DocuSign Envelope ID: ADE05F1B-DE05-425E-AA40-0E32CBB4CAE3

TIP NO.	SHEET NO.
R-5705A	SIGN-9

APPROVED: _____

DATE: _____

SEAL

NORTH CAROLINA PROFESSIONAL SEAL 050997 ENGINEER EVERETT J. LOVING

DOCUMENT NOT CONSIDERED FINAL UNLESS ALL SIGNATURES COMPLETED

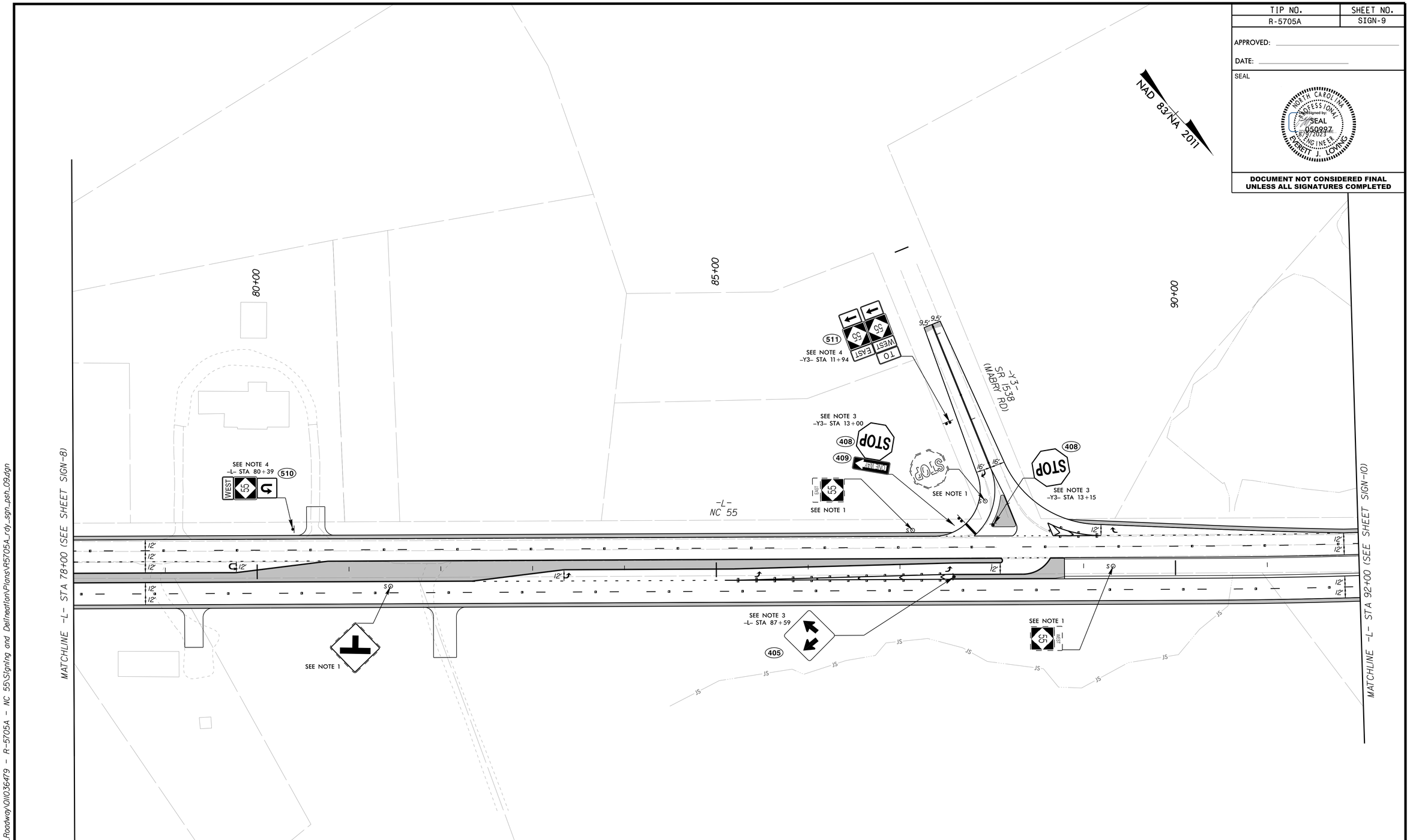

PROJECT NOTES

1. DISPOSAL OF SIGN SYSTEM, U-CHANNEL
2. SIGN ERECTION, TYPE D
3. SIGN ERECTION, TYPE E
4. SIGN ERECTION, TYPE F

Kimley»Horn

SIGNING PLAN

K:\RAL_Roadway\011036479 - R-5705A - NC 55\Signing and Delineation\Plans\R5705A_rdy_sgn_psh_09.dgn

8/9/2023