

-L-  
 PI Sta 174+91.54  
 $\Delta = 48^{\circ} 33' 46.5" (RT)$   
 $D = 1^{\circ} 08' 45.3"$   
 $L = 4,237.91'$   
 $T = 2,255.64'$   
 $R = 5,000.00'$   
 $SE = 0.03$   
 $RO = 180'$

-DRW3-  
 PI Sta 10+85.01  
 $\Delta = 13^{\circ} 30' 27.9" (LT)$   
 $D = 76^{\circ} 23' 39.7"$   
 $L = 17.68'$   
 $T = 8.88'$   
 $R = 75.00'$

-DRW4-  
 PI Sta 11+11.36  
 $\Delta = 81^{\circ} 02' 19.7" (RT)$   
 $D = 286^{\circ} 28' 44.0"$   
 $L = 28.29'$   
 $T = 17.09'$   
 $R = 20.00'$

I, Parks H. Icenhour Jr., certify that the right of way and permanent easement monumentation for this project shown herein was completed under my direct and responsible charge from an actual survey made under my supervision; that all horizontal closures had a minimum ratio of precision of 1:10,000 (Class A). Field work was performed from 6/13/2022 to 9/01/2022, and all coordinates are based on NAD83/2011; That this survey was performed to meet the requirements of 21NCAC 56.1600 as applicable.

This 25th day of October, 2022.

Professional Land Surveyor L-3996

-DRW5-  
 PI Sta 10+84.78  
 $\Delta = 15^{\circ} 06' 47.6" (RT)$   
 $D = 114^{\circ} 35' 29.6"$   
 $L = 13.19'$   
 $T = 6.63'$   
 $R = 50.00'$

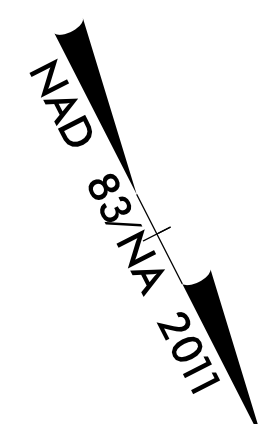

PROJECT REFERENCE NO.	SHEET NO.
R-5705A	RW16
<b>Location and Surveys</b>	
 <b>GEL SOLUTIONS</b> <small>an Affiliate of THE GEL GROUP, INC.</small> 2700 SUMNER BLVD. SUITE 106 RALEIGH, NC 27616 (919) 544-1100 WWW.GEL-SOLUTIONS.COM	
<b>DOCUMENT NOT CONSIDERED FINAL          UNLESS ALL SIGNATURES COMPLETED</b>	

REVISIONS

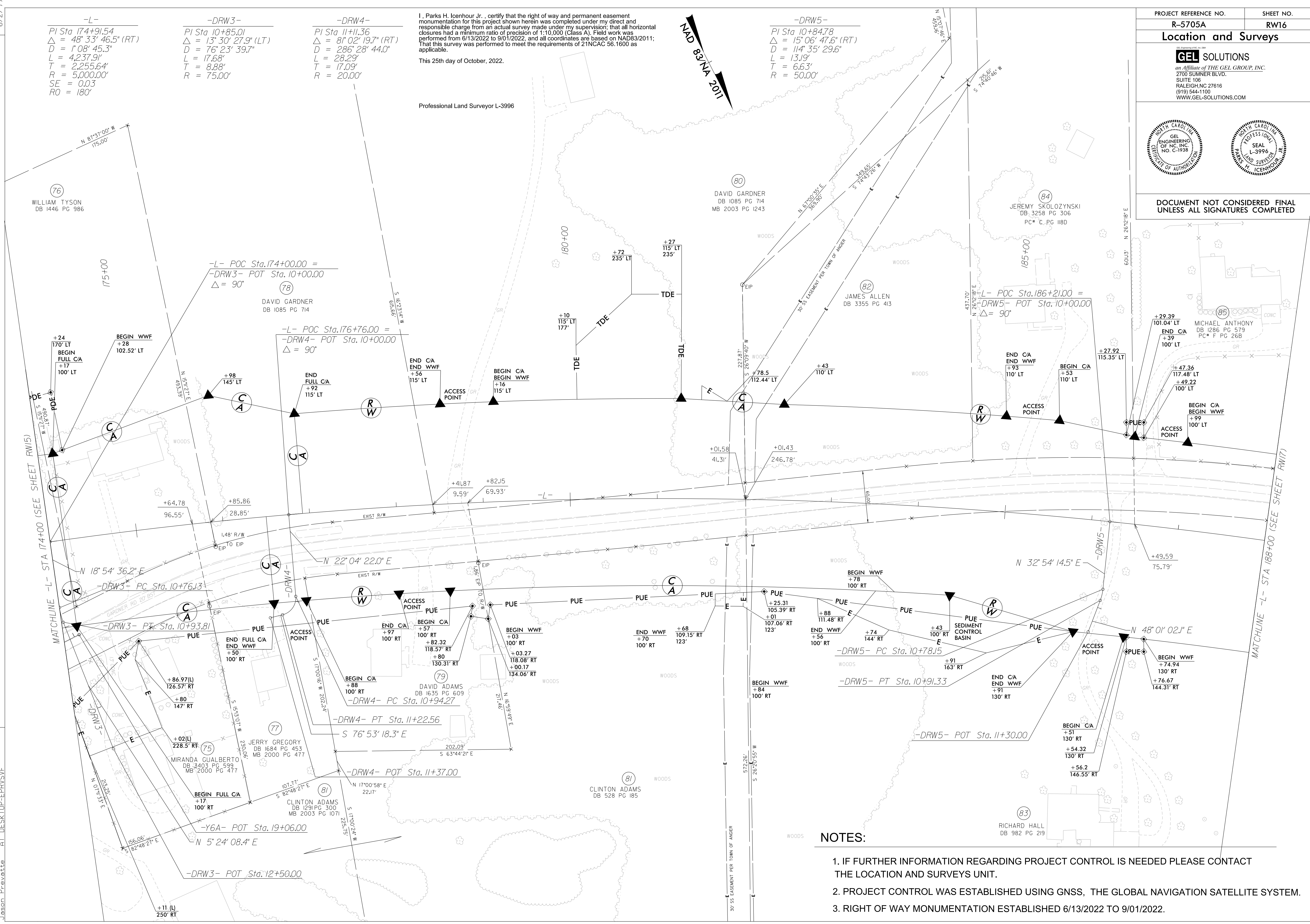

24-OCT-2022 14:54  
 C:\GEL\elect\2022\R-5705A\_ROW\5705.r.w.sheets\R5705A.Ls.r.w16.dgn  
 AT DESKTOP-ERRYSVF  
 Jason Prévaille

- NOTES:**
1. IF FURTHER INFORMATION REGARDING PROJECT CONTROL IS NEEDED PLEASE CONTACT THE LOCATION AND SURVEYS UNIT.
  2. PROJECT CONTROL WAS ESTABLISHED USING GNSS, THE GLOBAL NAVIGATION SATELLITE SYSTEM.
  3. RIGHT OF WAY MONUMENTATION ESTABLISHED 6/13/2022 TO 9/01/2022.