DocuSign Envelope ID: F84278B5-BF74-4AAB-BE38-441CE4DFB254

PROJ. REFERENCE NO.	SHEET NO.
R-5799	TMP-15

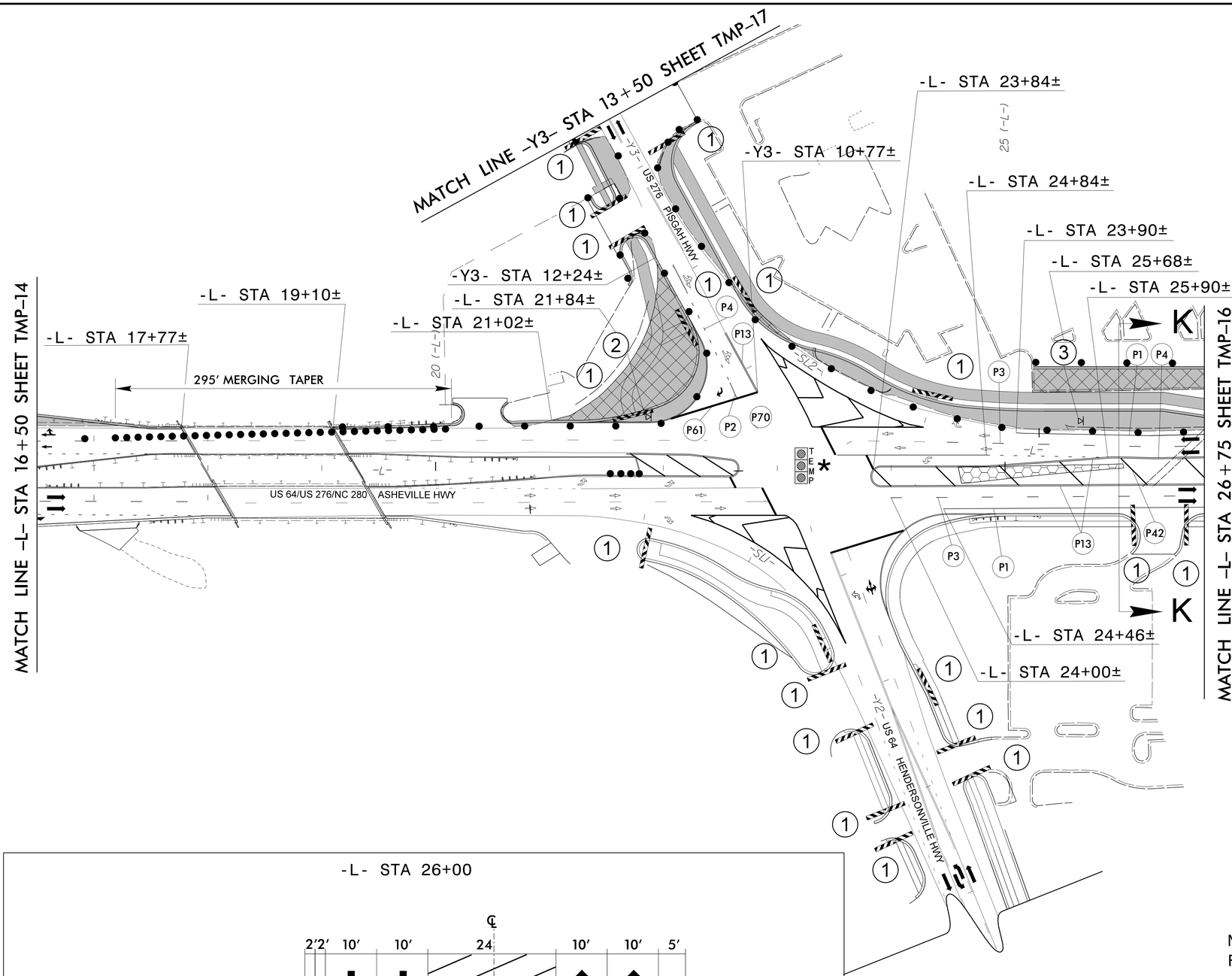

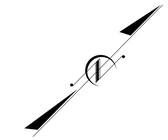

PEDESTRIAN BARRICADE

1

2

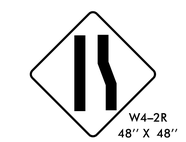

3

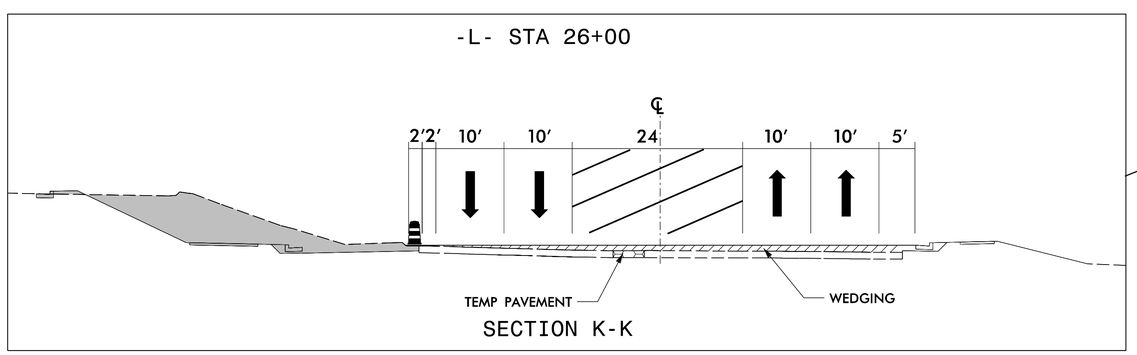

SECTION K-K

NOTE: SHORT TERM LANE CLOSURES MAY BE REQUIRED IN SOME AREAS. REFERENCE RSD. 1101.02 (SHEET 3 OF 14)

NOTE: SEE PROPOSED PAVEMENT MARKING PLANS FOR PERMANENT MARKING LOCATIONS AND DETAIL.

* SEE SIGNAL PLANS

RS&H
1520 SOUTH BOULEVARD, SUITE 200
CHARLOTTE, NC 28203
NC FIRM LICENSE No: F-0493

APPROVED: DocuSigned by: Allison C. Drake 7F8809ACE5B442E...

DATE: 7/12/2023

NORTH CAROLINA PROFESSIONAL SEAL 042357 ENGINEER ALLISON C. DRAKE

DOCUMENT NOT CONSIDERED FINAL UNLESS ALL SIGNATURES COMPLETED

DIVISION OF HIGHWAYS STATE OF NORTH CAROLINA DEPARTMENT OF TRANSPORTATION WORK ZONE TRAFFIC CONTROL

PHASE V
DETAIL

7/11/2023
R:\Traffic\TrafficControl\TCP\R5799_TC_TMP_pv_dtl_02_new.dgn
User:McLaughR