DocuSign Envelope ID: 7C7DA593-22BB-4AE2-ABBE-256F7A776D01

PROJ. REFERENCE NO.	SHEET NO.
R-5799	TMP-6

R9-9
24" X 12"

PEDESTRIAN BARRICADE

1

R9-11a
24" X 12"

PEDESTRIAN BARRICADE

2

NOTE: MAINTAIN ACCESS TO STATE EMPLOYEES CREDIT UNION DRIVEWAY AT ALL TIMES. ANY DAY-TIME/BUSINESS HOURS CONSTRUCTION TO BE COMPLETED USING A FLAGGER.

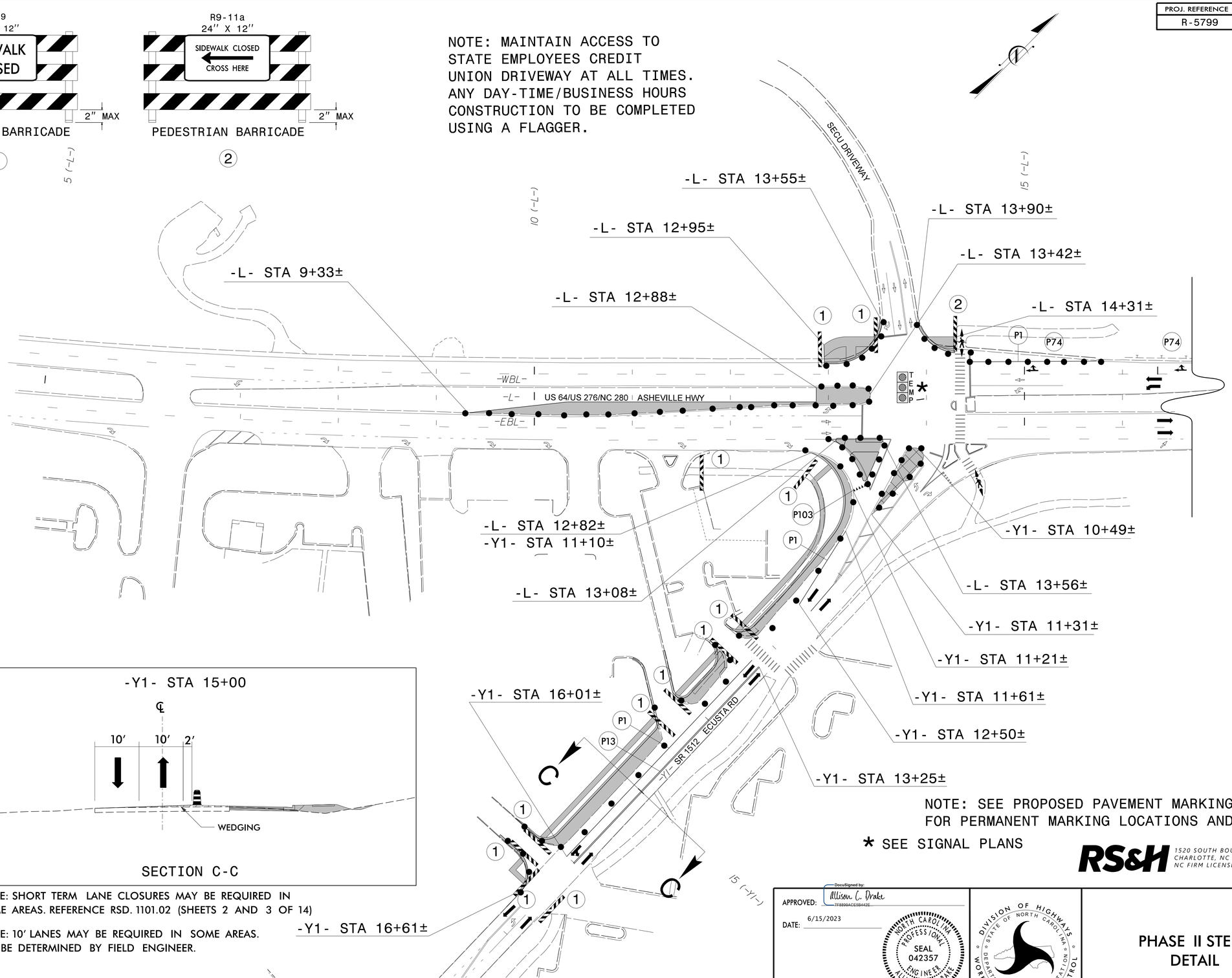

SECTION C-C

NOTE: SHORT TERM LANE CLOSURES MAY BE REQUIRED IN SOME AREAS. REFERENCE RSD. 1101.02 (SHEETS 2 AND 3 OF 14)

NOTE: 10' LANES MAY BE REQUIRED IN SOME AREAS. TO BE DETERMINED BY FIELD ENGINEER.

NOTE: SEE PROPOSED PAVEMENT MARKING PLANS FOR PERMANENT MARKING LOCATIONS AND DETAIL.

* SEE SIGNAL PLANS

RS&H
1520 SOUTH BOULEVARD, SUITE 200
CHARLOTTE, NC 28203
NC FIRM LICENSE No: F-0493

APPROVED: DocuSigned by: Allison C. Drake 7F6B99ACE6B442E...

DATE: 6/15/2023

NORTH CAROLINA PROFESSIONAL SEAL 042357 ENGINEER ALLISON C. DRAKE

DIVISION OF HIGHWAYS STATE OF NORTH CAROLINA DEPARTMENT OF TRANSPORTATION WORK ZONE TRAFFIC CONTROL

DOCUMENT NOT CONSIDERED FINAL UNLESS ALL SIGNATURES COMPLETED

PHASE II STEP 1
DETAIL

5/5/2023
R:\Traffic\TrafficControl\TCP\R5799_TC_TMP_pii_si_dtl_01_new.dgn
User:McLaughR