

STATE OF NORTH CAROLINA  
DEPT. OF TRANSPORTATION  
DIVISION OF HIGHWAYS  
RALEIGH, N.C.

2021

ROADWAY STANDARD DRAWING FOR  
**TEMPORARY LANE CLOSURES**  
INSIDE LANE CLOSURE ON TWO-LANE ROUNDABOUT

STATE OF NORTH CAROLINA  
DEPT. OF TRANSPORTATION  
DIVISION OF HIGHWAYS  
RALEIGH, N.C.

2021

ROADWAY STANDARD DRAWING FOR  
**TEMPORARY LANE CLOSURES**  
INSIDE LANE CLOSURE ON TWO-LANE ROUNDABOUT

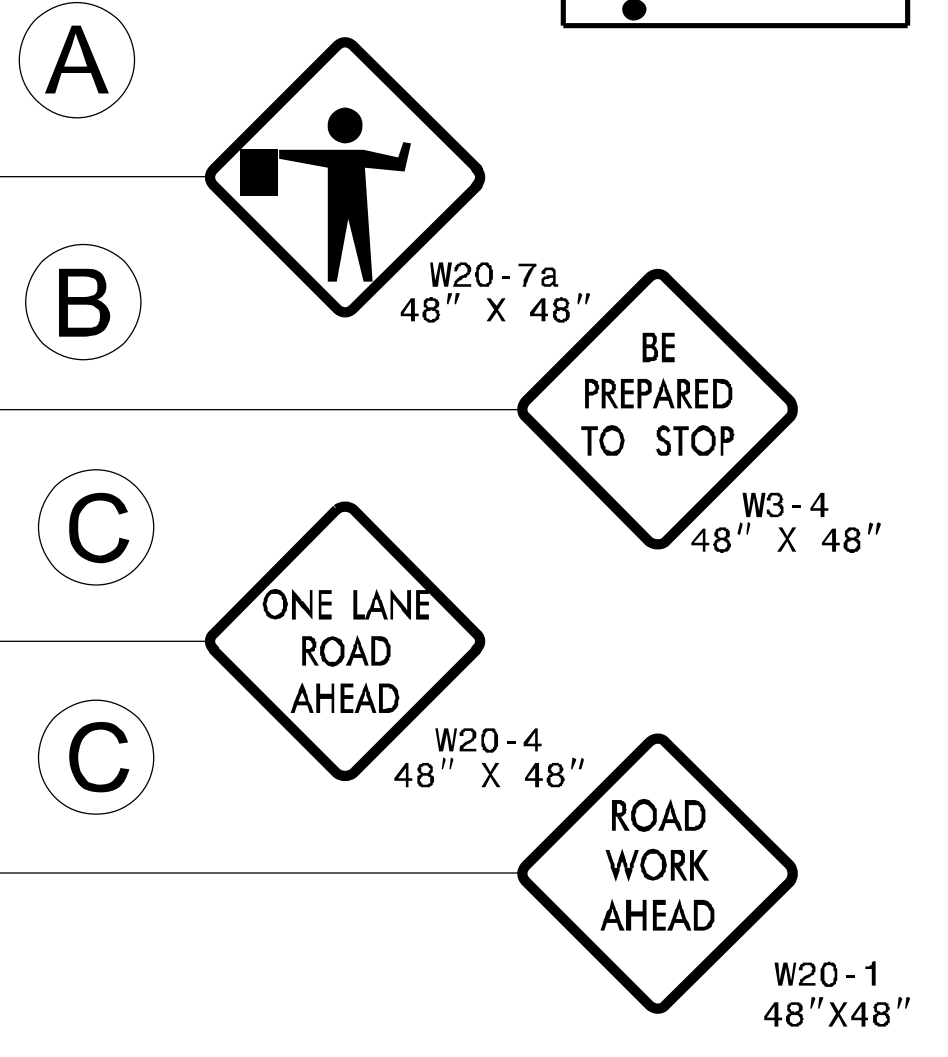
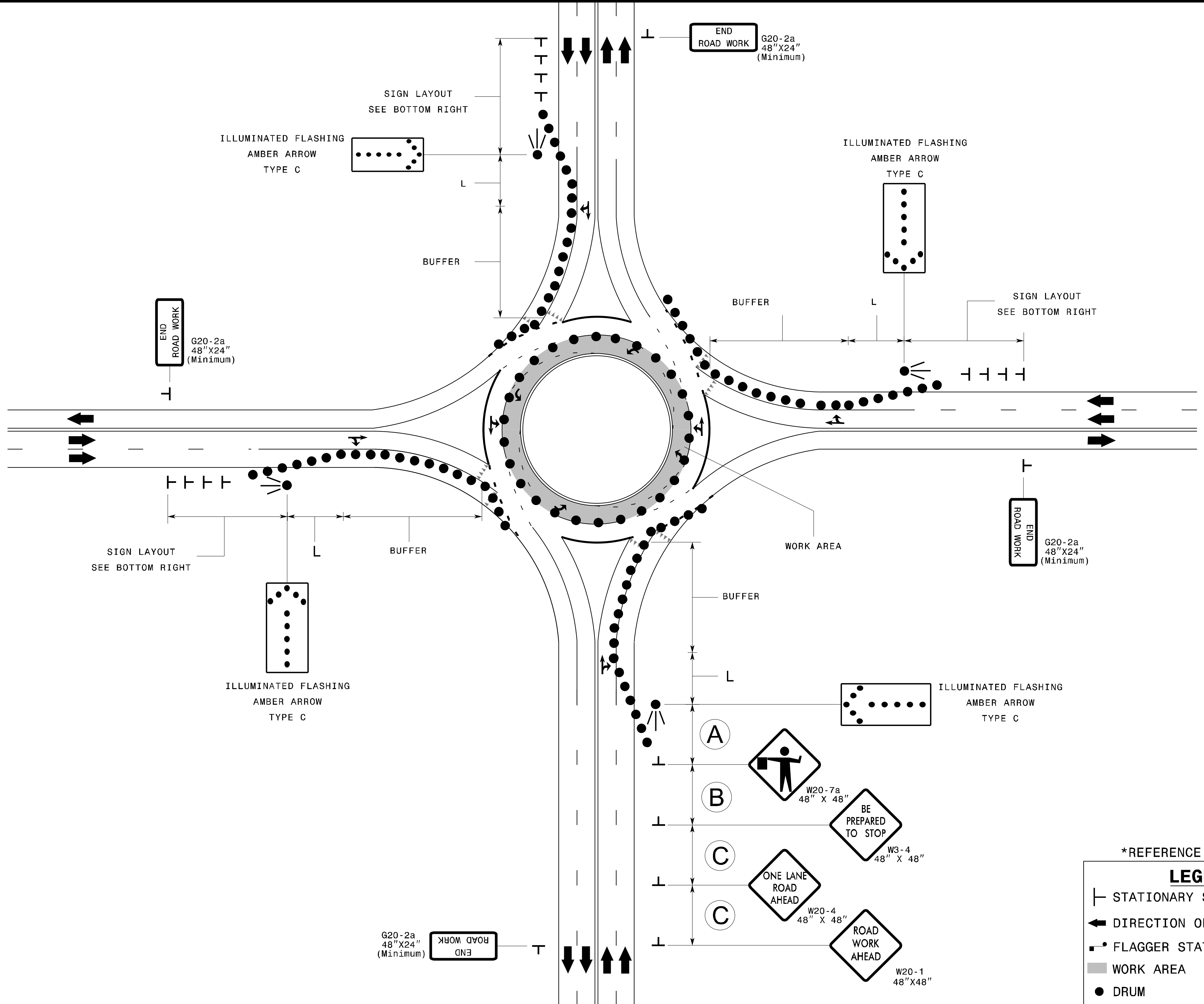

\*REFERENCE GENERAL NOTES

**LEGEND**

- ⊥ STATIONARY SIGN
- ➔ DIRECTION OF TRAFFIC FLOW
- FLAGGER STATION
- WORK AREA
- DRUM