

STATE OF NORTH CAROLINA  
DEPT. OF TRANSPORTATION  
DIVISION OF HIGHWAYS  
RALEIGH, N.C.

ENGLISH DETAIL DRAWING FOR  
**TYPE III - SHOP CURVED  
STRUCTURE ANCHOR UNIT**

SHEET 1 OF 1  
**TYPE III SC**

STATE OF NORTH CAROLINA  
DEPT. OF TRANSPORTATION  
DIVISION OF HIGHWAYS  
RALEIGH, N.C.

ENGLISH DETAIL DRAWING FOR  
**TYPE III - SHOP CURVED  
STRUCTURE ANCHOR UNIT**

SHEET 1 OF 1  
**TYPE III SC**

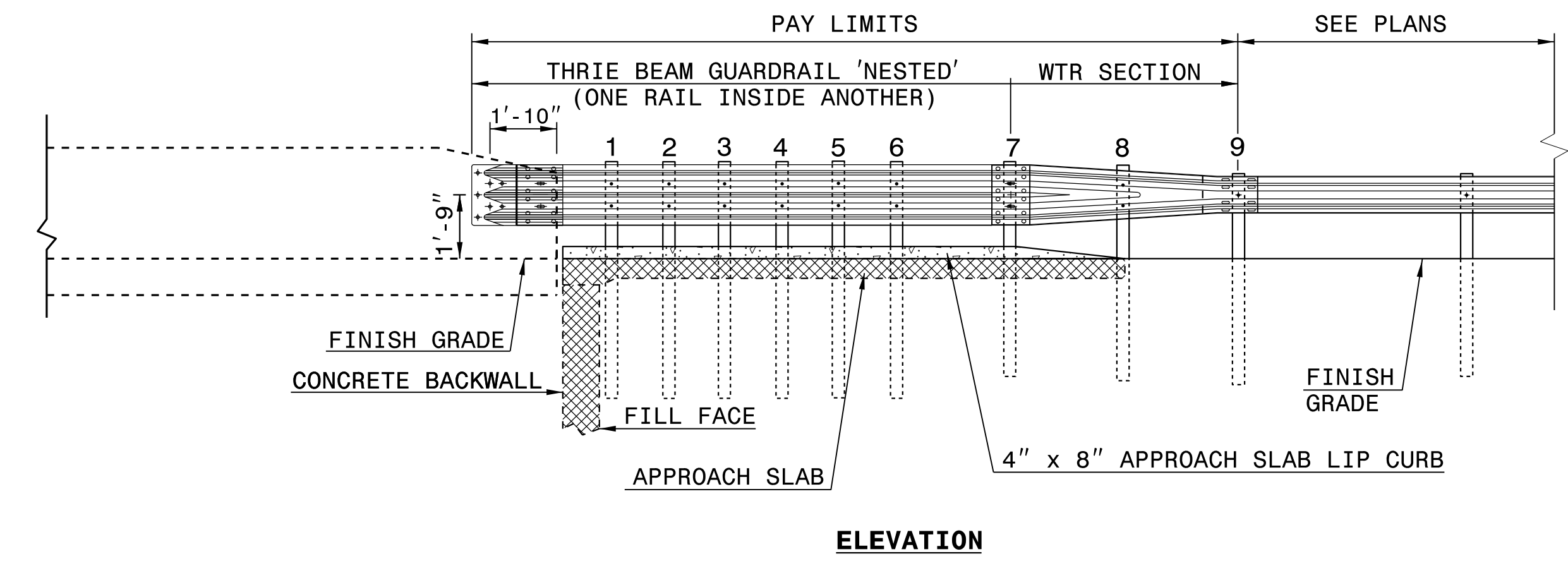

SEE ROADWAY PLANS FOR END TREATMENT

**NOTE:**

- \*\*POST NOT REQUIRED FOR SKEW ANGLES GREATER THAN 150° OR LESS THAN 30° UNLESS OTHERWISE DIRECTED BY THE ENGINEER.
- \*THE DISTANCE FROM END OF BRIDGE RAIL TO CENTER LINE OF THE FIRST POST SHOULD BE 11½" IF CONCRETE BACKWALL IS NOT PRESENT.
- SHOULDER BERM GUTTER MUST BE INSTALLED TO THE LIMITS 8" x 4" LIP CURB IS SHOWN IF ANCHOR UNIT IS NOT ADJACENT TO AN APPROACH SLAB.
- MEASURE GUARDRAIL HEIGHT FROM THE TOP OF ADJACENT SURFACE (SHOULDER, BERM, OR GUTTER).
- USE NO STEEL POSTS WITHIN THE GUARDRAIL ANCHOR UNIT LIMITS.
- LAP JOINTS IN THE DIRECTION OF TRAFFIC FLOW.
- SEE STANDARD 862.03 SHEET 4 FOR POST SECTIONS 1 THRU 9.

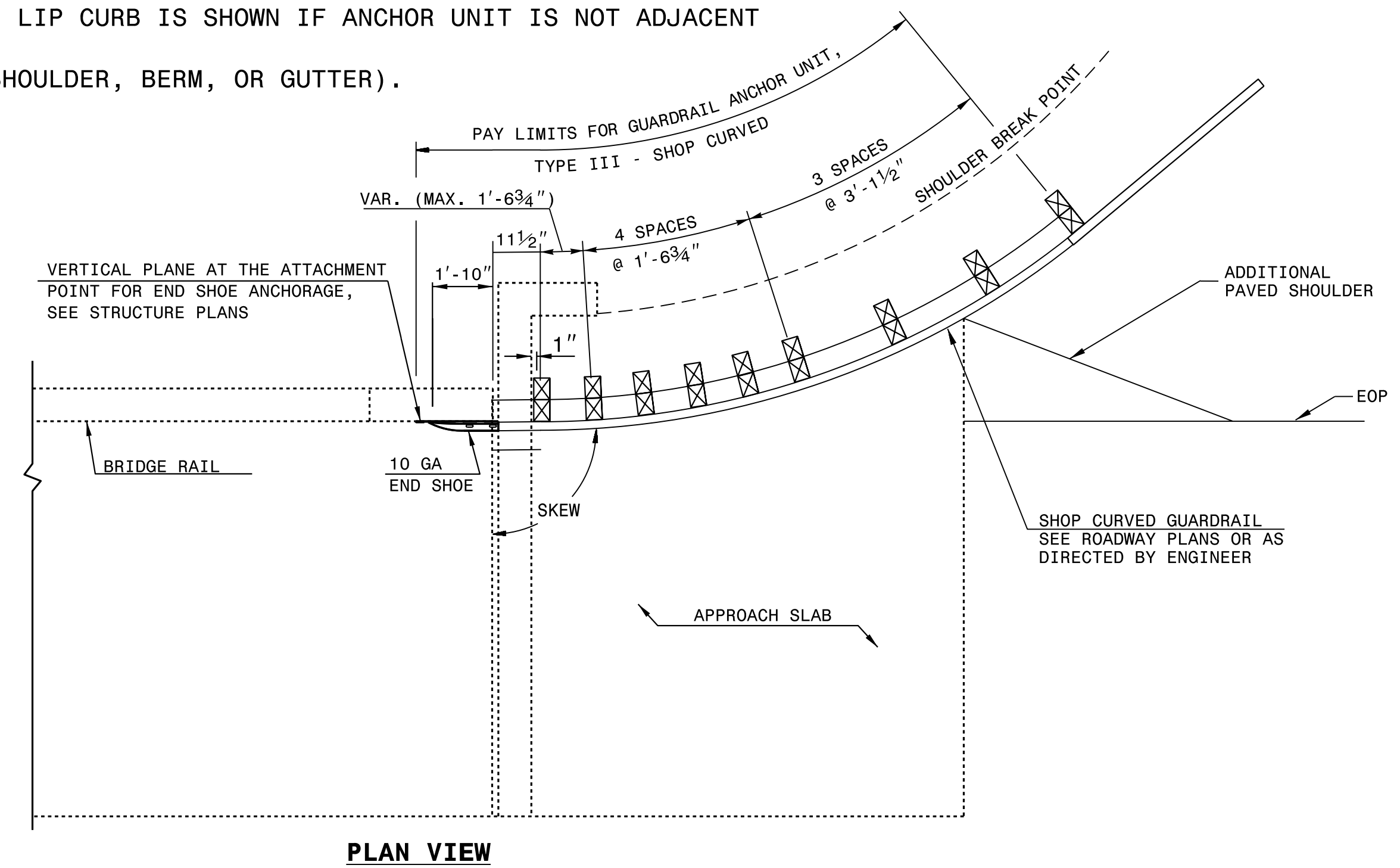

**GUARDRAIL ANCHOR UNIT, TYPE III - SHOP CURVED  
FOR ATTACHMENT TO RAIL ON BRIDGE**

29-SEP-2010 09:30 S:\Contracts\Contractacts\Special Details\ericward\usr\details\stand\862stds\type\_iii\_sc.dgn \$\$\$USERNAME\$\$\$

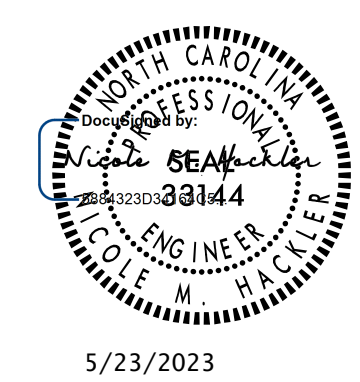

5/23/2023

**CONTRACT STANDARDS AND DEVELOPMENT UNIT**  
Office 919-707-6950 FAX 919-250-4119

**SEE PLATE FOR TITLE**

ORIGINAL BY: E.E.Ward	DATE: 4-4-02
MODIFIED BY: T.S.Spell	DATE: 5-29-09
CHECKED BY:	DATE:
FILE SPEC.: ward:\usr\details\stand\862stds\typeiiiisc.dgn	