

### NOTES

GENERAL DRAWING INFORMATION IS TAKEN FROM THE ORIGINAL PLANS AND THE ROUTINE INSPECTION REPORT DATED 05/10/2022.

BRIDGE ORIENTATION CONFORMS TO THE EXISTING BRIDGE PLANS/ROUTINE INSPECTION.

### SCOPE OF WORK

- SHOTBLAST BRIDGE DECK AND BARRIER RAILS.
- APPLY SILANE DECK TREATMENT TO PREPARED TOP OF BRIDGE DECK.
- APPLY SILANE BARRIER TREATMENT TO BARRIER RAILS.
- REMOVE EXISTING JOINT MATERIAL AND INSTALL FOAM JOINTS.
- MILL AND REPAVE ASPHALT APPROACH ROADWAYS.
- CLEAN AND ZONE PAINT EXISTING STRUCTURAL WEATHERING STEEL BEAMS.
- REMOVE DEBRIS FROM TOP OF EXISTING END BENT AND BENT CAPS AND APPLY EPOXY COATING.

### SECTION ALONG $\phi$ BRIDGE

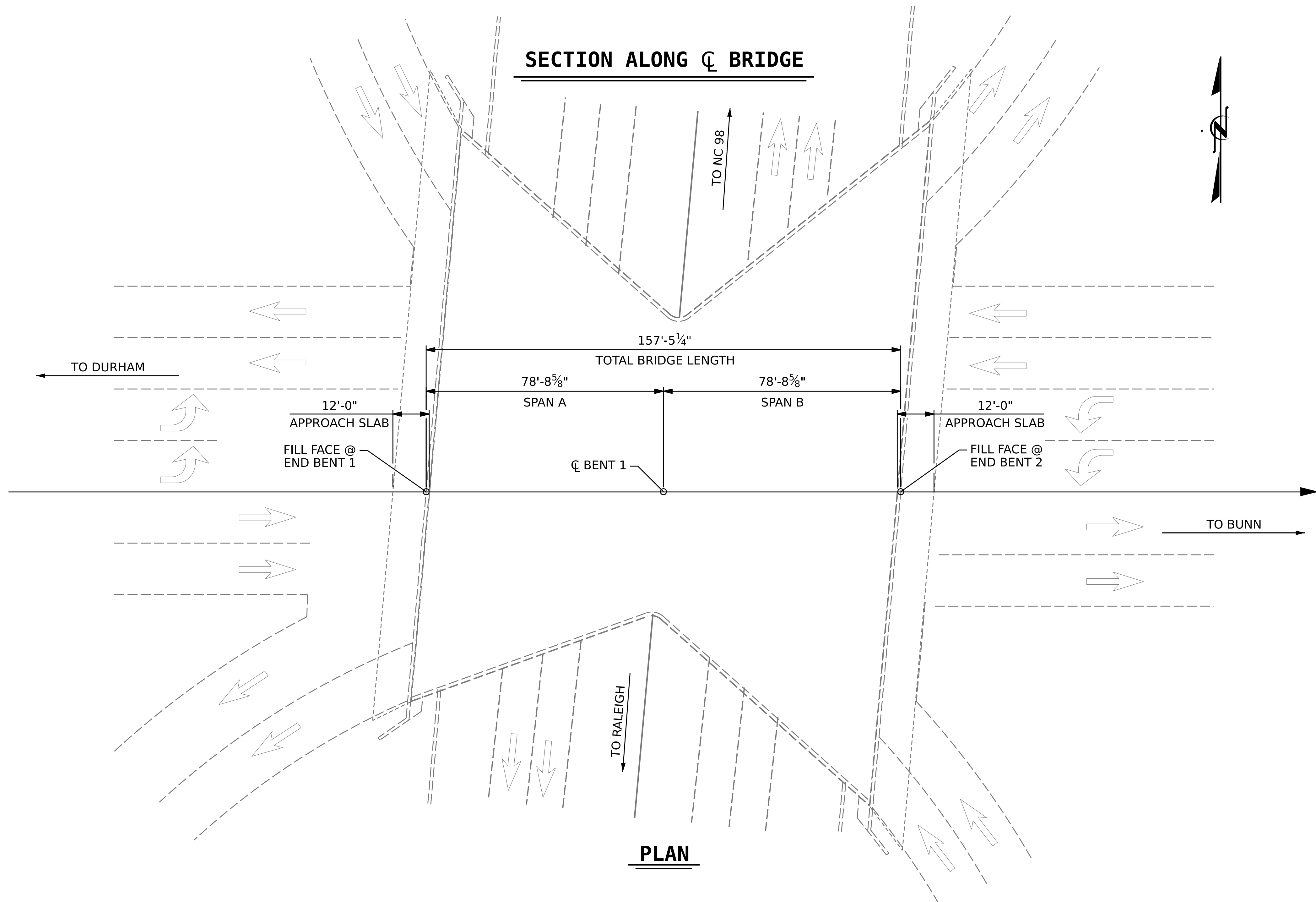

I HEREBY CERTIFY THAT THIS STRCTURE WAS REHABILITATED ACCORDING TO THESE PLANS OR AS NOTED HEREIN.

RESIDENT ENGINEER \_\_\_\_\_ DATE \_\_\_\_\_

PROJECT NO. **15BPR.124.3**  
**WAKE** COUNTY  
 BRIDGE NO. **911083**

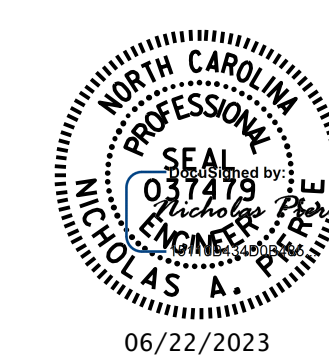
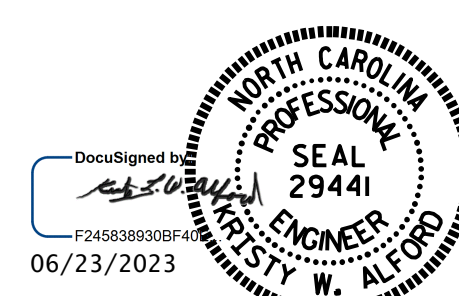

STATE OF NORTH CAROLINA  
 DEPARTMENT OF TRANSPORTATION  
 RALEIGH

**GENERAL DRAWING**  
 FOR BRIDGE ON NC-98  
 OVER US-1  
 BETWEEN US 98 AND US-1A

DRAWN BY : N.A. PIERCE DATE : 03/2022  
 CHECKED BY : A.Y. GODFREY DATE : 11/2022  
 DESIGN ENGINEER OF RECORD : N.A. PIERCE DATE : 12/2022

DOCUMENT NOT CONSIDERED  
 FINAL UNLESS ALL  
 SIGNATURES COMPLETED

REVISIONS						SHEET NO. S3-01 TOTAL SHEETS 12
NO.	BY:	DATE:	NO.	BY:	DATE:	
1			3			
2			4			