

8/26/21

NOTES

GENERAL DRAWING INFORMATION IS TAKEN FROM THE ORIGINAL PLANS AND THE ROUTINE INSPECTION REPORT DATED 03/08/2021.

BRIDGE ORIENTATION CONFORMS TO THE EXISTING BRIDGE PLANS.

SCOPE OF WORK

- SHOTBLAST BRIDGE DECK AND BARRIER RAILS.
- APPLY SILANE DECK TREATMENT TO PREPARED TOP OF BRIDGE DECK.
- APPLY SILANE BARRIER TREATMENT TO BARRIER RAILS.
- REPLACE EXISTING JOINT GLAND OF MODULAR EXPANSION JOINT.
- REPLACE EXISTING JOINT GLAND OF EXPANSION JOINT SEAL.
- REPLACE DAMAGED SECTIONS OF 3 BAR METAL RAIL.
- CLEAN AND PAINT WEATHERING STEEL.
- REMOVE DEBRIS FROM TOP OF EXISTING END BENT & BENT CAPS AND APPLY EPOXY COATING.

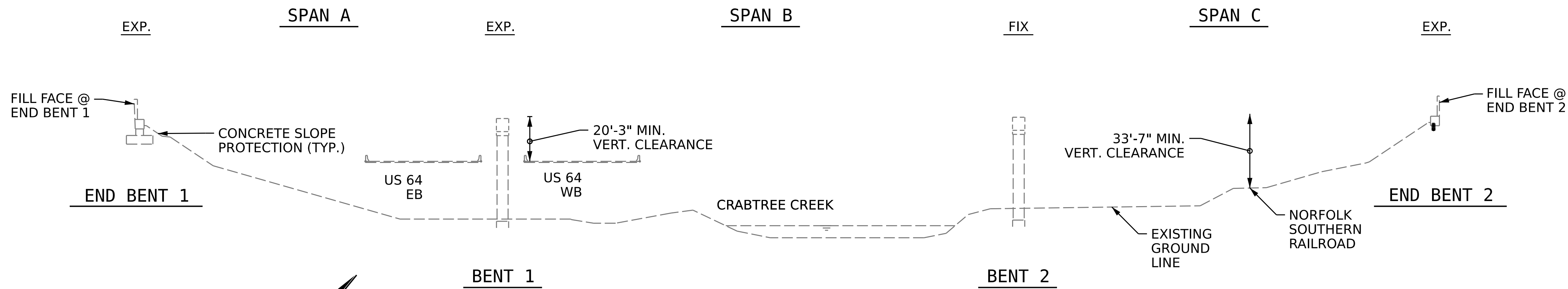

SECTION ALONG CL BRIDGE

I HEREBY CERTIFY THAT THIS STRUCTURE WAS REHABILITATED ACCORDING TO THESE PLANS OR AS NOTED HEREIN.

RESIDENT ENGINEER _____ DATE _____

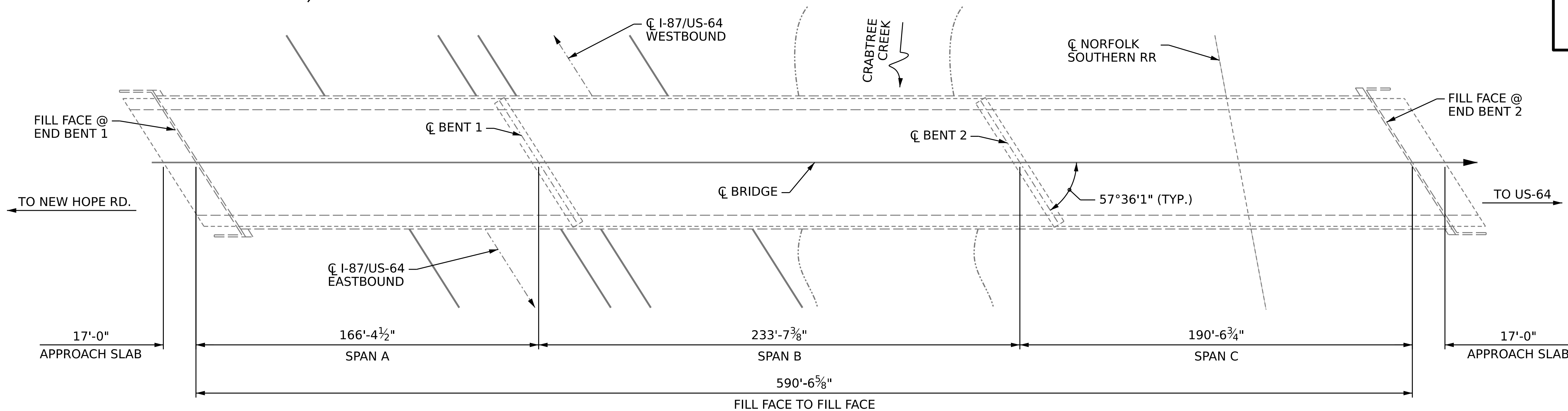

PLAN

PROJECT NO. **15BPR.124.3**

WAKE COUNTY

BRIDGE NO. **911039**

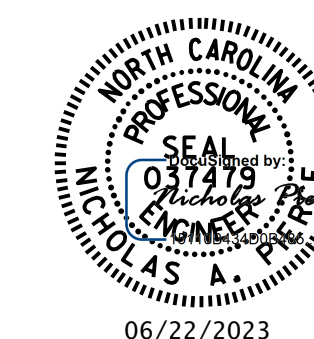
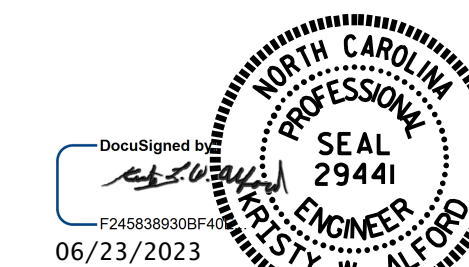

STATE OF NORTH CAROLINA
DEPARTMENT OF TRANSPORTATION
RALEIGH

GENERAL DRAWING

FOR BRIDGE ON SR 2517
(ROGERS LANE) OVER I-87,
US64/264, CRABTREE CREEK
AND NS RAILROAD

DRAWN BY : D.A. CANTRELL/A.Y. GODFREY DATE : 09/2022
 CHECKED BY : N.A. PIERCE DATE : 10/2022
 DESIGN ENGINEER OF RECORD : N.A. PIERCE DATE : 12/2022

6/22/2023
 R:\Structures\Plans\15BPR124\402_001_15BPR124_SMU.GD01_S2-01_911039.dgn
 aygodfrey

DOCUMENT NOT CONSIDERED
 FINAL UNLESS ALL
 SIGNATURES COMPLETED

REVISIONS						SHEET NO.
NO.	BY:	DATE:	NO.	BY:	DATE:	S2-01
1			3			TOTAL SHEETS
2			4			18