

3/21/2023 8:15:55 AM P:\Raleigh\Projects\2019\Division 9 (Davenport)\B-5783\Structures\Drawings\NEW\280168_SB\B-5783_SMU_FL_280168.dgn

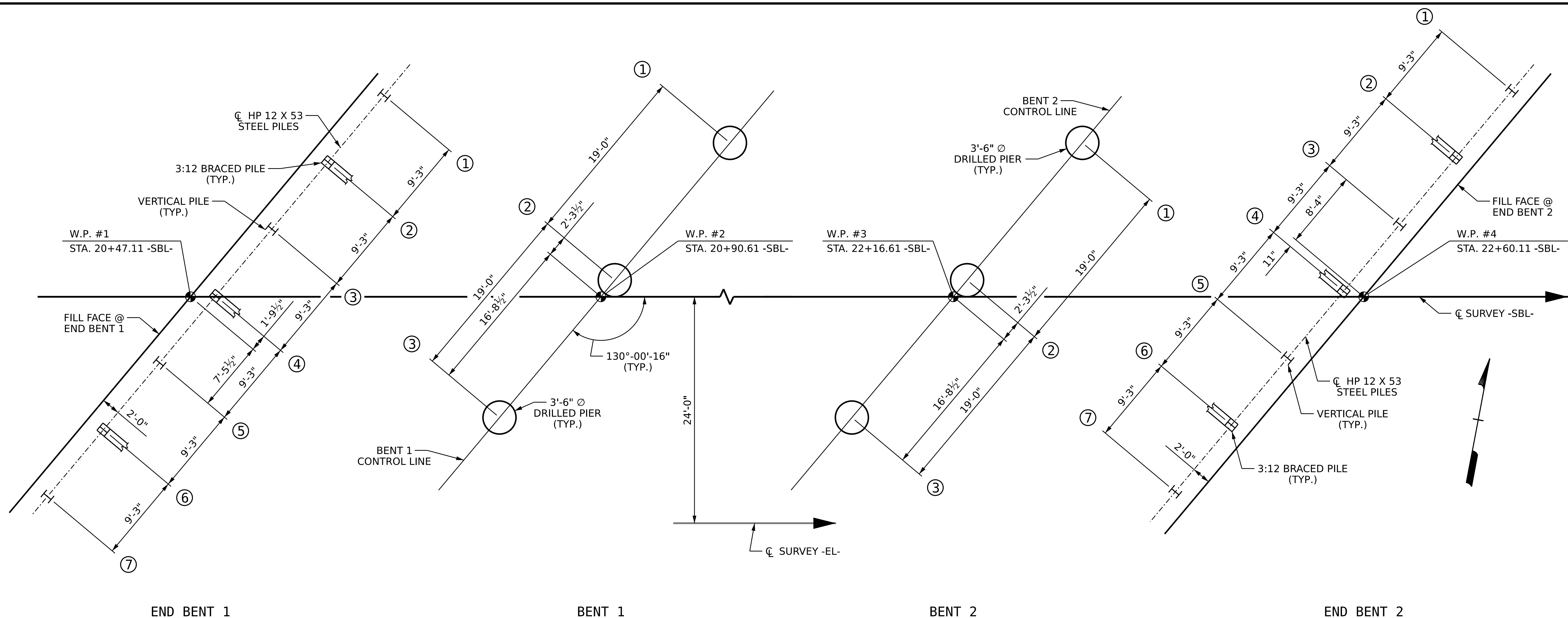

FOUNDATION LAYOUT

DIMENSIONS LOCATING PILES ARE SHOWN TO THE CENTERLINE OF PILES AT BOTTOMS OF END BENT CAPS

INDICATES PILE OR DRILLED PIER NUMBER

FOUNDATION NOTES:

OBSERVE A 1 MONTH WAITING PERIOD AFTER CONSTRUCTING THE EMBANKMENTS, END BENTS, AND REINFORCED BRIDGE FILLS, BEFORE BEGINNING APPROACH SLAB CONSTRUCTION. FOR BRIDGE WAITING PERIOD, SEE ROADWAY PLANS AND SECTION 235 OF THE STANDARD SPECIFICATIONS.

PROJECT NO. B-5783
DAVIDSON COUNTY
 STATION: 21+53.61 -SBL-

SHEET 2 OF 4

STATE OF NORTH CAROLINA
 DEPARTMENT OF TRANSPORTATION
 RALEIGH

GENERAL DRAWING
 FOR BRIDGE ON
 I-85BUS./US 29/US 70 (-SBL-)
 OVER NORFOLK SOUTHERN RAILWAY
 BETWEEN SR 172 AND SR 1627

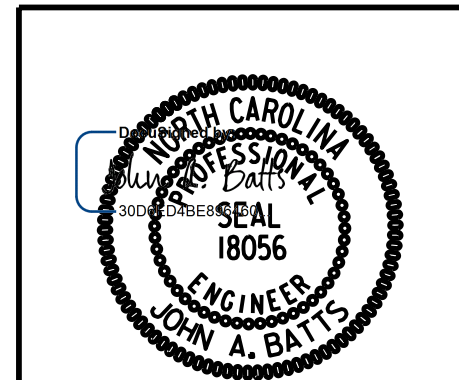

REVISIONS						SHEET NO.
NO.	BY:	DATE:	NO.	BY:	DATE:	S2-02
1			3			TOTAL SHEETS
2			4			40

DRAWN BY :	T. BANKOVICH	DATE :	12-22
CHECKED BY :	J.A. BATTS	DATE :	12-22
DESIGN ENGINEER OF RECORD:	J.A. BATTS	DATE :	12-22

LICENSURE NO. C-4434

**DOCUMENT NOT CONSIDERED FINAL
 UNLESS ALL SIGNATURES COMPLETED**