

3/21/2023 8:05:15 AM P:\Raleigh\Projects\2019\Division 9 (Davenport)\B-5783\Structures\Drawings\NEW\280164\_NB\B-5783\_SMU\_FL\_280164.dgn

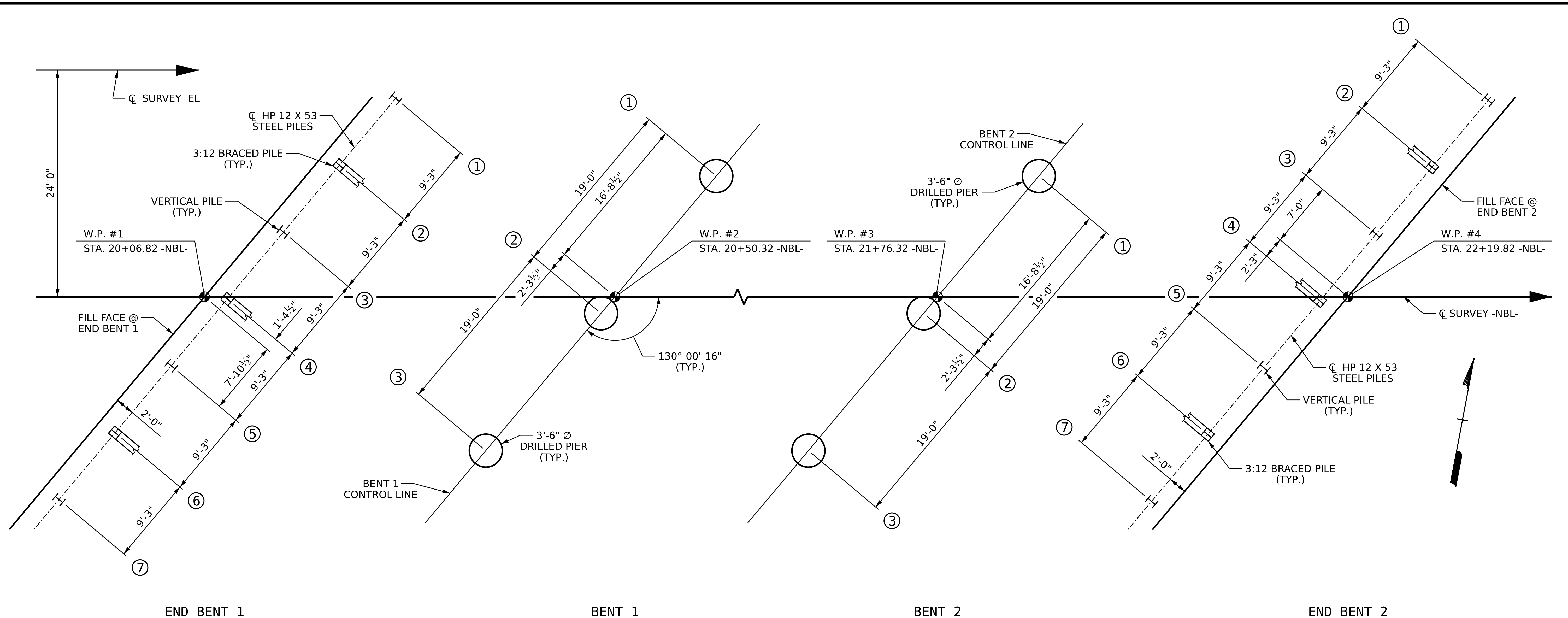

**FOUNDATION LAYOUT**

DIMENSIONS LOCATING PILES ARE SHOWN TO THE CENTERLINE OF PILES AT BOTTOMS OF END BENT CAPS

Ⓝ INDICATES PILE OR DRILLED PIER NUMBER

**FOUNDATION NOTES:**

OBSERVE A 1 MONTH WAITING PERIOD AFTER CONSTRUCTING THE EMBANKMENTS, END BENTS, AND REINFORCED BRIDGE FILLS, BEFORE BEGINNING APPROACH SLAB CONSTRUCTION. FOR BRIDGE WAITING PERIODS, SEE ROADWAY PLANS AND SECTION 235 OF THE STANDARD SPECIFICATIONS.

PROJECT NO. B-5783  
DAVIDSON COUNTY  
 STATION: 21+13.32 -NBL-

SHEET 2 OF 4

STATE OF NORTH CAROLINA  
 DEPARTMENT OF TRANSPORTATION  
 RALEIGH

**GENERAL DRAWING**  
 FOR BRIDGE ON  
 I-85BUS./US 29/US 70 (-NBL-)  
 OVER NORFOLK SOUTHERN RAILWAY  
 BETWEEN SR 1772 AND SR 1627

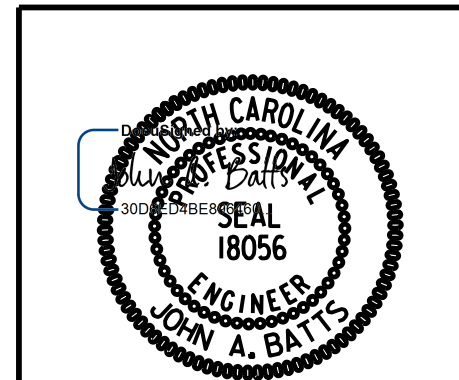

REVISIONS						SHEET NO.
NO.	BY:	DATE:	NO.	BY:	DATE:	SHEET NO.
1			3			TOTAL SHEETS
2			4			40

DRAWN BY :	T. BANKOVICH	DATE :	12-22
CHECKED BY :	J.A. BATTS	DATE :	12-22
DESIGN ENGINEER OF RECORD:	J.A. BATTS	DATE :	12-22

LICENSURE NO. C-4434  
**DOCUMENT NOT CONSIDERED FINAL  
 UNLESS ALL SIGNATURES COMPLETED**