DocuSign Envelope ID: 91DAD408-B6FA-4ECF-A952-04B88091BA9F

5/14/99

NOTES:
1. INSTALL WATER-TIGHT SCH-40 4" ELECTRICAL PVC CASING PIPE WITH 90° VERTICAL BENDS TO CAPPED VERTICAL PIPES, EXTENDING MIN 3' ABOVE GRADE, AT THE R/W OR C/A LINE. INSTALL WITH 3' TYPICAL COVER. COORDINATE LOCATION AND ELEVATION WITH UTILITY OWNER. SEE UC SPECIAL PROVISIONS FOR ADDITIONAL INFORMATION.

Kimley»Horn ©2023
300 MORRIS STREET, SUITE 200
DURHAM, NC 27701

PROJECT REFERENCE NO.	SHEET NO.
R-5930A	UC-7
DESIGNED BY: NLH	
DRAWN BY: JNB	
CHECKED BY: NDR	
APPROVED BY: NLH	
REVISED:	
NORTH CAROLINA DEPARTMENT OF TRANSPORTATION	
UTILITIES ENGINEERING SEC. PHONE:(919)707-6690 FAX:(919)250-4151	UTILITY CONSTRUCTION PLANS ONLY

NORTH CAROLINA PROFESSIONAL SEAL 045249 ENGINEER DANIEL L. HARDY
DocuSigned by: 5/17/2023

NAD 83 /NA 2011

UTILITY CONSTRUCTION

THIS SHEET CORRESPONDS TO RDY-7

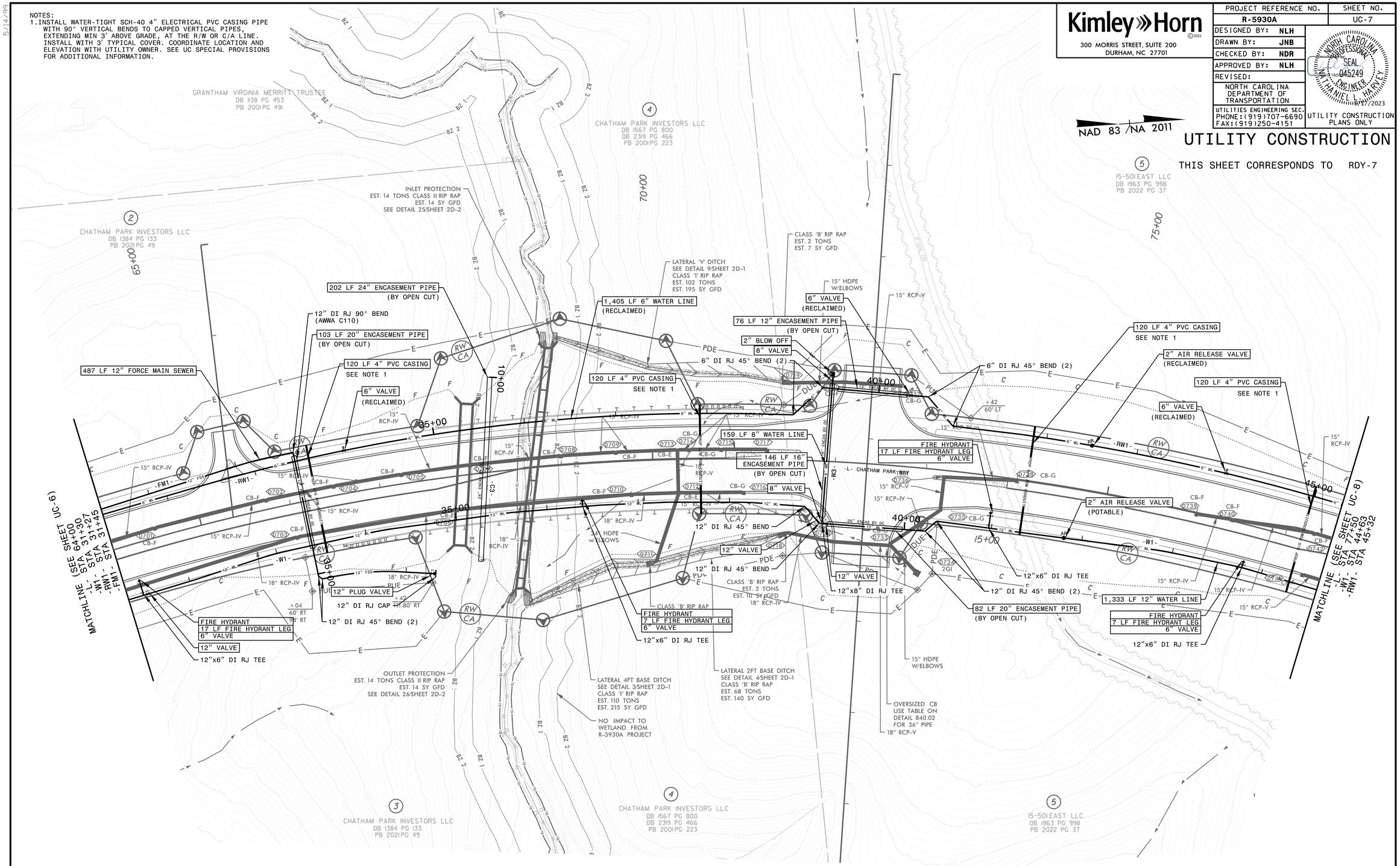

NOTE:
THE ESTIMATED QUANTITY OF BETTERMENT DUCTILE IRON WATER PIPE FITTINGS ON THIS PLAN SHEET IS 2,845 POUNDS. THE ACTUAL QUANTITY AND TYPE OF FITTINGS WILL VARY BASED ON FIELD CONDITIONS.

NOTE:
THE ESTIMATED QUANTITY OF BETTERMENT DUCTILE IRON SEWER PIPE FITTINGS ON THIS PLAN SHEET IS 1,210 POUNDS. THE ACTUAL QUANTITY AND TYPE OF FITTINGS WILL VARY BASED ON FIELD CONDITIONS.

5/17/2023