PROJECT REFERENCE NO.	SHEET NO.
R-5930	RW15

Location and Surveys

NV5 ENGINEERS & CONSULTANTS, INC.
3300 REGENCY PARKWAY, SUITE 100
CARY, NC 27518
P: 919.851.1912 www.NV5.com
NC License # F-1333
formerly DALYN Engineers & Consultants

PROJECT SURVEYOR

NORTH CAROLINA PROFESSIONAL SEAL L-3281 LAND SURVEYOR ANDREW HEATH, JR.

DOCUMENT NOT CONSIDERED FINAL UNLESS ALL SIGNATURES COMPLETED

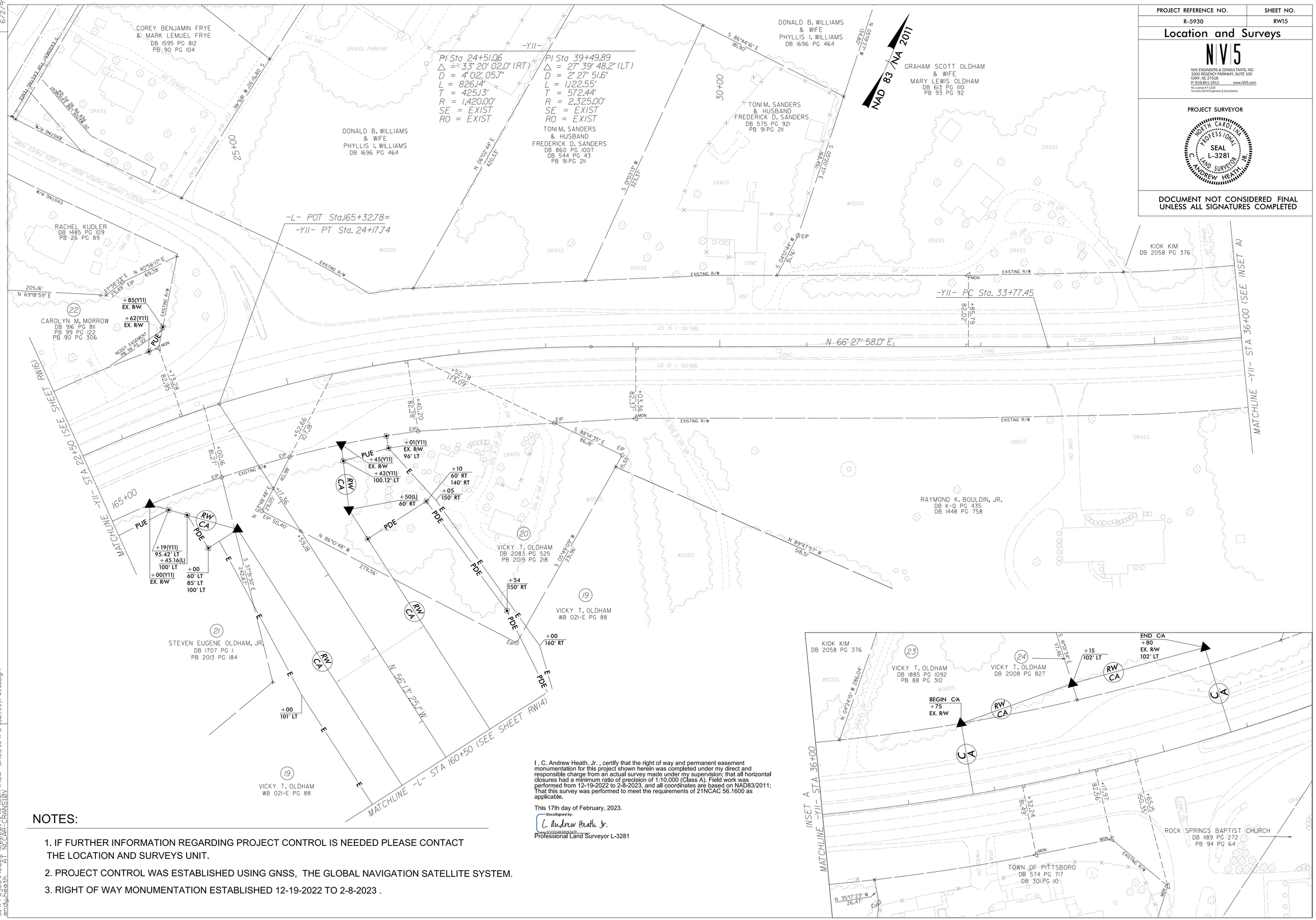

I , C. Andrew Heath, Jr. , certify that the right of way and permanent easement monumentation for this project shown herein was completed under my direct and responsible charge from an actual survey made under my supervision; that all horizontal closures had a minimum ratio of precision of 1:10,000 (Class A). Field work was performed from 12-19-2022 to 2-8-2023, and all coordinates are based on NAD83/2011; That this survey was performed to meet the requirements of 21NCAC 56.1600 as applicable.

This 17th day of February, 2023.

DocuSigned by:
C. Andrew Heath Jr.
C2C5A1A8D8D0A7E...
Professional Land Surveyor L-3281

NOTES:

1. IF FURTHER INFORMATION REGARDING PROJECT CONTROL IS NEEDED PLEASE CONTACT THE LOCATION AND SURVEYS UNIT.
2. PROJECT CONTROL WAS ESTABLISHED USING GNSS, THE GLOBAL NAVIGATION SATELLITE SYSTEM.
3. RIGHT OF WAY MONUMENTATION ESTABLISHED 12-19-2022 TO 2-8-2023 .

REVISIONS

6/2/99

17-FEB-2023 18:14
C:\PFLOWS\2022\2022014.95\SUR\ROW Sheets\r-5930_ls_rw15.dgn
endu\heath NCCAR-CRANS10V