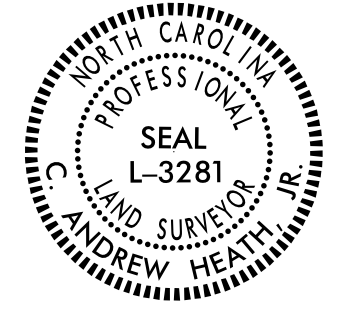

6/2/09

PROJECT REFERENCE NO.	SHEET NO.
R-5930	RW11
Location and Surveys	
 <small>NIV5 ENGINEERS & CONSULTANTS, INC. 3300 REGENCY PARKWAY, SUITE 100 CARY, NC 27518 P: 919.851.1912 www.NIV5.com NC License # 14912 formerly CARY Engineers & Consultants</small>	
PROJECT SURVEYOR	
	
DOCUMENT NOT CONSIDERED FINAL UNLESS ALL SIGNATURES COMPLETED	

I, C. Andrew Heath, Jr., certify that the right of way and permanent easement monumentation for this project shown herein was completed under my direct and responsible charge from an actual survey made under my supervision; that all horizontal closures had a minimum ratio of precision of 1:10,000 (Class A). Field work was performed from 12-19-2022 to 2-8-2023, and all coordinates are based on NAD83/2011; That this survey was performed to meet the requirements of 21NCAC 56.1600 as applicable.

This 17th day of February, 2023.
 DocuSigned by:

 Professional Land Surveyor L-3281

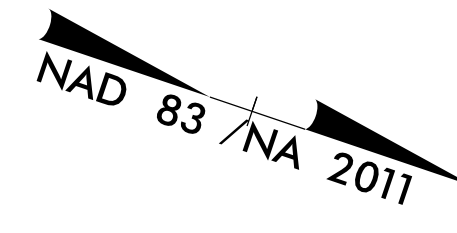

REVISIONS
REVISIONS

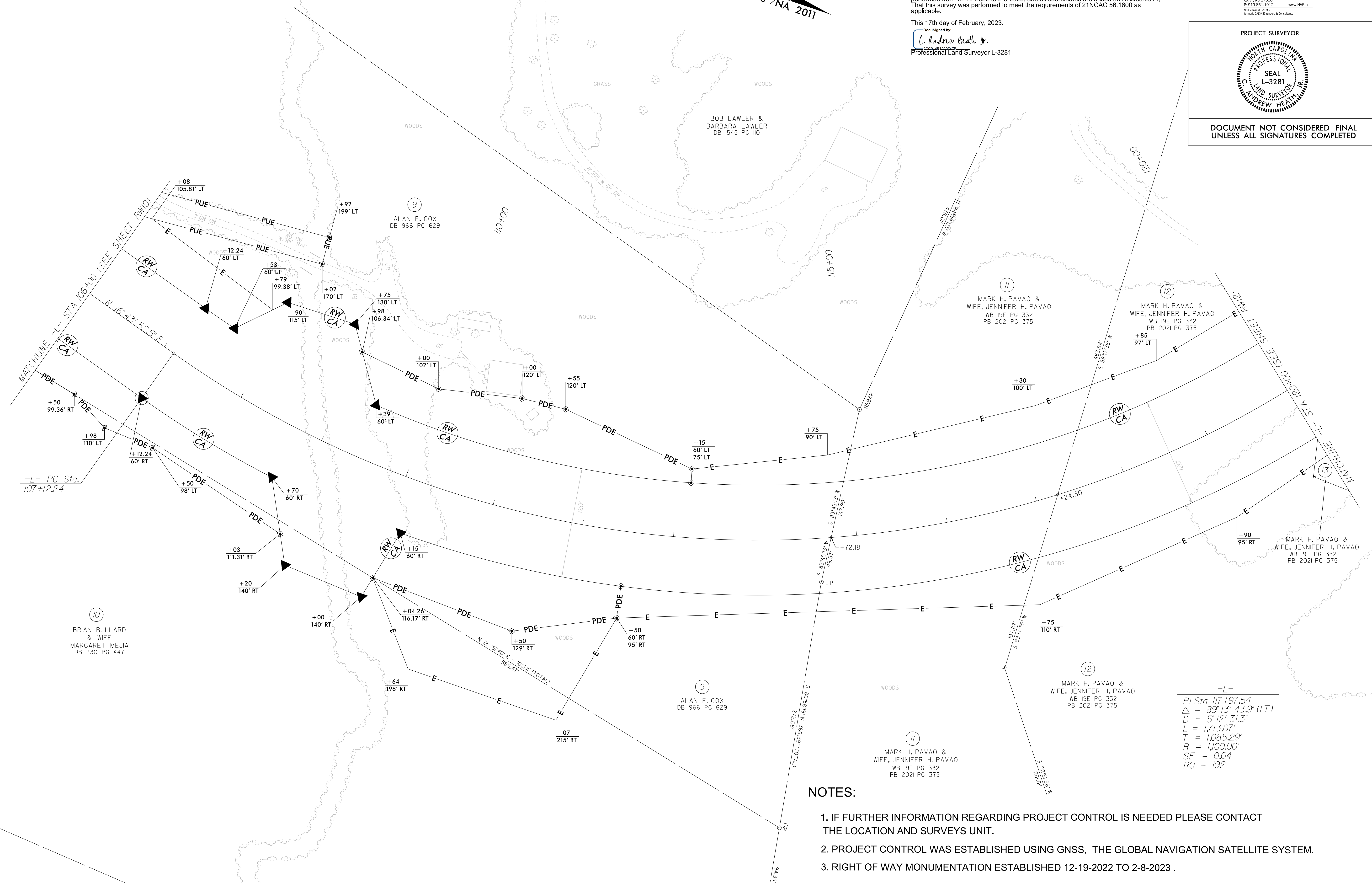

-L-

PI Sta	117+97.54
Δ	$89^{\circ}13'43.9''$ (LT)
D	$5^{\circ}12'31.3''$
L	1,713.07'
T	1,085.29'
R	1,000.00'
SE	0.04
RO	192

NOTES:

1. IF FURTHER INFORMATION REGARDING PROJECT CONTROL IS NEEDED PLEASE CONTACT THE LOCATION AND SURVEYS UNIT.
2. PROJECT CONTROL WAS ESTABLISHED USING GNSS, THE GLOBAL NAVIGATION SATELLITE SYSTEM.
3. RIGHT OF WAY MONUMENTATION ESTABLISHED 12-19-2022 TO 2-8-2023 .

20.FEB.2023 11:23 2022014.9F\SUR\ROW Sheets\5930_1s.rwl.dgn
 C:\FEB.2023 11:23 2022014.9F\SUR\ROW Sheets\5930_1s.rwl.dgn
 andy.heath
 AT NCCAR-CRANSTOWN