DocuSign Envelope ID: E7066658-5D84-48CC-8351-4209FAAF1864

PROJ. REFERENCE NO.	SHEET NO.
17BP.14.R.212	TMP-9

HDR Engineering, Inc. of the Carolinas
555 Fayetteville St, Suite 900 Raleigh, N.C. 27601
N.C.B.E.L.S. License Number: F-0116

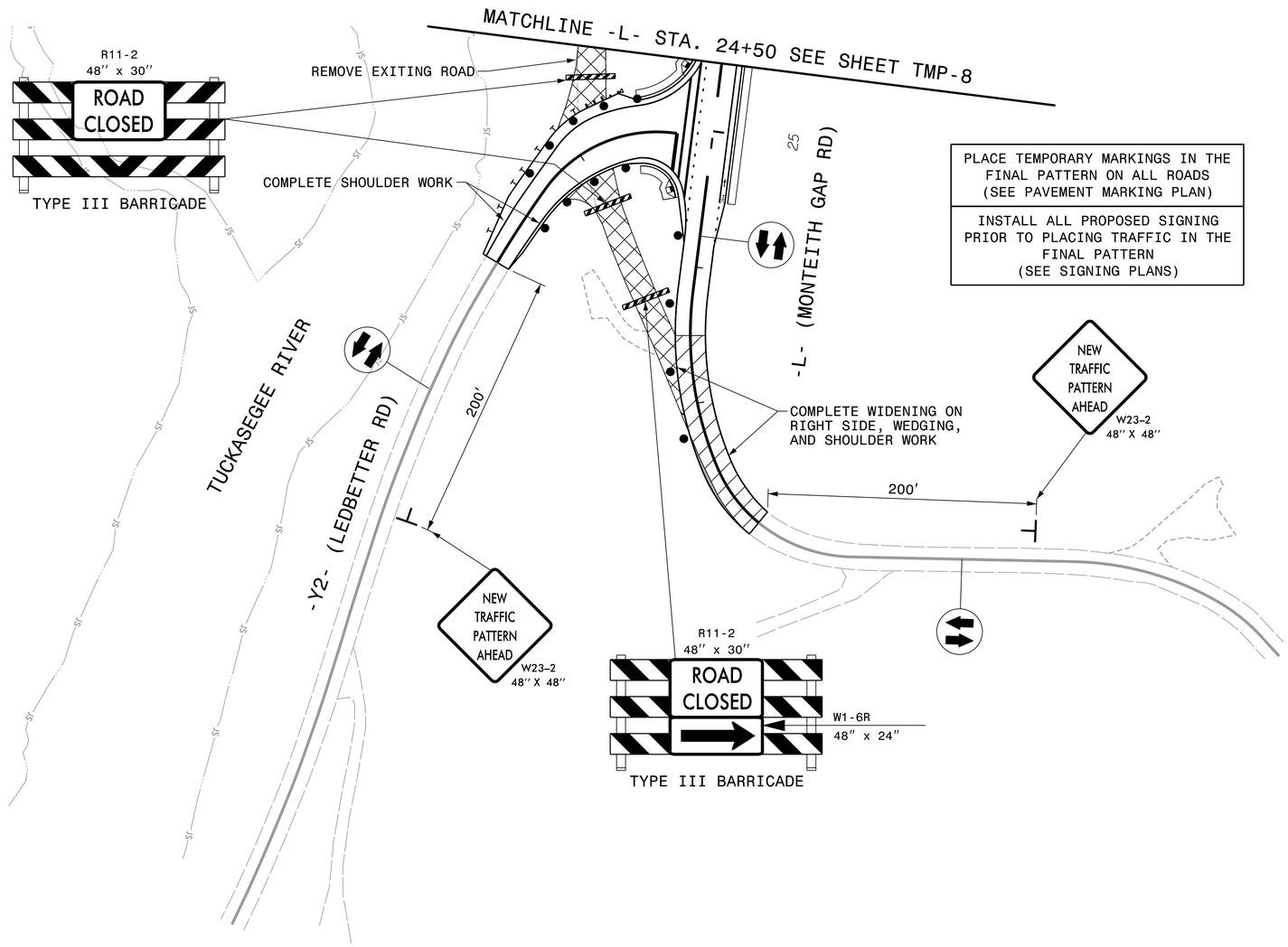

PLACE TEMPORARY MARKINGS IN THE FINAL PATTERN ON ALL ROADS (SEE PAVEMENT MARKING PLAN)

INSTALL ALL PROPOSED SIGNING PRIOR TO PLACING TRAFFIC IN THE FINAL PATTERN (SEE SIGNING PLANS)

APPROVED: Michelle Ward

DATE: 1/21/2022

SEAL

NORTH CAROLINA PROFESSIONAL SEAL 033789 ENGINEER MICHELLE WARD

DOCUMENT NOT CONSIDERED FINAL UNLESS ALL SIGNATURES COMPLETED

DIVISION OF HIGHWAYS · STATE OF NORTH CAROLINA · DEPARTMENT OF TRANSPORTATION · WORK ZONE TRAFFIC CONTROL

PHASE 2

REVISIONS

PLOT DRIVER: NCDOT_pdf_color_eng_50.plt PENTABLE: NCDOT_tcp.tbl
USER: CHARNDEN DATE: 1/13/2022 TIME: 10:22:03 AM
FILE: pw:\\pwhdrusea01:HDR_US_East_01\Documents\3322\10000286\10087606\6.0_CAD_BIM\6.2_Work_In_Progress\17BP.14.R.212\Traffic\TrafficControl\TCP\490159_TC_TMP-09.dgn