

BELAWNEW

COMPUTED BY: DJS DATE: 04/19/2023
CHECKED BY: BNE DATE: 04/19/2023

NORTH CAROLINA DEPARTMENT OF TRANSPORTATION
DIVISION OF HIGHWAYS

PROJECT NO. R-2707D SHEET NO. 3D-12

Note: Invert Elevations indicated are for Bid Purposes only and shall not be used for project construction stakeout. See "Standard Specifications For Roads and Structures, Section 300-5".

LIST OF PIPES, ENDWALLS, ETC. (FOR PIPES 48 INCHES & UNDER)

Table with columns for Line & Station, Offset, Structure Number, Invert Elevation, Minimum Required Slope, Side Drain Pipe, C.S. Pipe, R.C. Pipe Class III, R.C. Pipe Class IV, R.C. Pipe Class V, Quantities for Drainage Structures, Frame, Grates, and Hood, and Remarks. Includes a SHEET TOTALS row at the bottom.

ABBREVIATIONS table listing materials like CORRUGATED ALUMINIUM ALLOY, CATCH BASIN, CORRUGATED STEEL, etc.

REMARKS

**STATE OF NORTH CAROLINA
DIVISION OF HIGHWAYS**

SUMMARY OF SUBSURFACE DRAINAGE

LINE	Station	Station	Location LT/RT/CL	Drain Type* UD/BD/SD	LF
-L-	753+00	759+00	LT & RT	SD	1200
-L-	766+00	771+00	RT	SD	500
CONTINGENCY				UD	1000
TOTAL LF:					2700

*UD = Underdrain
*BD = Blind Drain
*SD = Subsurface Drain

SUMMARY OF BRIDGE WAITING PERIODS

Bridge Description	End Bent/ Bent No.	MONTHS
Bridge No. 488 on -Y1- over -L- at -L- Sta. 665+78.41	End Bent 1	1
Bridge No. 102 on -L- over Buffalo Creek at -L- Sta. 849+00.00	End Bent 1	3
Bridge No. 102 on -L- over Buffalo Creek at -L- Sta. 849+00.00	End Bent 2	1
Bridge No. 101 on -L- over Buffalo Creek at -L- Sta. 849+00.00	End Bent 1	3
Bridge No. 101 on -L- over Buffalo Creek at -L- Sta. 849+00.00	End Bent 2	1

**SUMMARY OF GEOTEXTILE
FOR SUBGRADE STABILIZATION**

LINE	Station	Station	Geotextile for Subgrade Stabilization SY
-L-	636+50	638+00	1550
-L-	638+00	643+00	2278
-L-	643+00	648+00	6111
-L-	648+00	649+00	656
-L-	651+50	655+50	4978
-L-	655+50	658+00	1611
-L-	668+50	672+00	4122
-L-	681+50	682+50	589
-L-	682+50	687+00	5400
-L-	714+50	719+00	5800
-L-	719+00	722+00	1900
-L-	722+00	730+50	10767
-L-	730+50	732+50	1267
-L-	734+50	741+00	4117
-L-	741+00	745+00	4889
-L-	763+50	765+00	1783
-L-	774+00	782+50	10011
-L-	784+00	798+50	17561
-L-	804+50	805+00	294
-L-	813+00	817+50	6750
-L-	843+00	843+50	611
-L-	845+00	846+50	1167
-L-	846+50	847+50	1722
-L-	850+60	851+00	676
-LOOP A-	15+00	17+75	1192
-RAMP A-	16+00	16+50	350
-RAMP A-	23+50	27+50	2622
-RAMP A-	27+50	36+00	8500
-SRVRD 1-	17+00	19+50	611
-SRVRD 3-	15+00	17+00	489
-SRVRD 4-	17+00	18+00	244
-Y1-	15+50	19+00	1478
-Y1-	20+80	21+00	87
-Y2-	17+00	19+50	1361
CONTINGENCY			
TOTAL SY:			113544*

*Total square yards of "Geotextile for Subgrade Stabilization" is only the estimated quantity for subgrades and may only represent a portion of the geotextile quantity shown in the Item Sheets of the Proposal.

SUMMARY OF AGGREGATE SUBGRADE/STABILIZATION

LINE	Station	Station	Aggregate Type* ASU(1/2)/AST	Aggregate Thickness INCHES [8" for ASU(2)]	Shallow Undercut CY	Class IV Subgrade Stabilization TONS	Geotextile for Subgrade Stabilization SY	Stabilizer Aggregate TONS	Class IV Aggregate Stabilization TONS
CONTINGENCY			AST					500	
CONTINGENCY			ASU (1)	8	1000	2000	2000		
TOTAL CY/TONS/SY:					1000	2000**	2000**	500	0

*ASU(1/2) = Aggregate Subgrade (Type 1 or 2)
*AST = Aggregate Stabilization
**Total tons of "Class IV Subgrade Stabilization" and total square yards of "Geotextile for Subgrade Stabilization" are only the estimated quantities for ASU(1/2)/AST and may only represent a portion of the subgrade stabilization and geotextile quantities shown in the Item Sheets of the Proposal.

SUMMARY OF REINFORCED SOIL SLOPES AND SLOPE EROSION CONTROL

LINE	Beginning Slope/ RSS (H:V)	Approx. Station	Ending Slope/ RSS (H:V)	Approx. Station	Location LT/RT	Reinforced Soil Slope (RSS) SY	Geocells SY	Coir Fiber Mat SY	Matting for Erosion Control SY
L	1.5:1	787+00	1.5:1	790+00	LT	2620		2620	
SRVRD 3	1.5:1	15+00	1.5:1	15+50	LT	140		140	
TOTAL SY:						2760	0	2760*	0**

*Total square yards of "Coir Fiber Mat" is only the estimated quantity for slopes steeper than 2:1 (H:V) and may only represent a portion of the coir fiber mat quantity shown in the Item Sheets of the Proposal.
**Total square yards of "Matting for Erosion Control" is only the estimated quantity for RSS and may only represent a portion of the matting quantity shown in the Item Sheets of the Proposal.

SUMMARY OF SETTLEMENT GAUGES

Gauge No.	LINE and Station	Offset	
		Distance FT	Direction LT/RT
1	-L- 847+10	80	LT
2	-L- 847+10	CL	LT
3	-L- 847+10	90	RT
TOTAL GAUGES (EACH):			3

STATE OF NORTH CAROLINA DIVISION OF HIGHWAYS

PARCEL INDEX SHEET

PARCEL No.	SHEET No.	PROPERTY OWNER NAME
001	4	JOHN M. GAMBLE WILLIAM M. BOWEN
002	4,5	WADE HOMESLEY
003	4	NCDOT
006	6,5A	BURNS & SPANGLER, INC.
007	6,21	MICHAEL ROBERT PRICE
008	6,7,21	JAY AND SHERI BONAKDAR
010	6,7,20	NATURE'S CALLING, LLC
012	7	CLEVELAND VOCATIONAL INDUSTRIES
014	7	NOVELLA WEBBER
015	7,8	ZAKARIA ALNIMR
016	8	PEARLIE C. BORDERS
018	23	JEREMY MARK CHAMPION
019	23	PATRICIA B. WEBBER
020	23	CLYDE CUMBERLANDER
021	23	BERTHA PRUITT
022	23	MYRTLE P. DESKIN
023	23	BROAD RIVER HOLDINGS, LLC
024	23	GERALD B. NORMAN
025	23	MICHAEL J. & CONNIE H. NORMAN
026	8,9,23	GERALD B. NORMAN
027	8	RONALD KEITH CHURCH
028	8,22	FRANCES BRENDA MOSES MINTZ
029	22	CHRISTINE L. KEATON
030	22	BEVERLY MURDOCK AND ESTER M. WALLS
031	22	BEVERLY MURDOCK
032	22	BEVERLY MURDOCK, ET AL.
036	10	ANDREW USSERY & WF. SANDRA USSERY
037	10,11	BILLY H. ROBERTS & WF. MARY M. ROBERTS
038	10	JAY J. TEDDY
039	10,11	JAMES W. WHITE JR. AND MARSHA H. WHITE
042	11	DIVERSE SERVICES U.S.A., INC.
043	11	JOE L. MORRIS & WF. CHRISTINE B. MORRIS
045	11	KEITH KEVIN CLARK & WF. MARTHA ROWE CLARK
050	25,12A	LOIS A. ROSS LIFE ESTATE
051	25	JOHN HENRY JOHNSON AND CATHY GRIGG JOHNSON
052	25	EARL G. FULLER, JR & WF. SHARON J. FULLER
053	25	EARNEST J. HOPPER & WF. LATONIA HOPPER
054	13,25	JEFFREY L. KALE & WF. JULIE C. KALE
055	13,25	GREGORY CHARLES KALE
056	13,24	LARRY E. WILEY & WF. KAREN P. WILEY
057	24	PHILLIP R. RUCKER & CAROLYN W. RUCKER
058	13,14,24	THOMAS BAYNE RANDALL & WF. BETTY W. RANDALL
059	14	CHARLES E. AND TAMMY M. HARBISON
060	14,15	WILLIAM G. RUCKER JAMES WEBB RUCKER
061	15,16,17	JOSEPH NEWTON CRAVER II & ADELAIDE AUSTELL CRAVER
062	16,17	NCDOT
064	17	BETTY J. MAYES
066	17	J. HAROLD PARKER & WF. HELEN PARKER
067	17,17A,18	NCDOT
068	18	KENNETH J. STRICKLAND & WF. MARGARET L. STRICKLAND
070	17,26	AIMEE ROGERS THOMAS, LLC
071	18,26	JAMES MARION ROSE & WF. PATRICIA B. ROSE
073	18	J.D. JOHNSON
074	18	JEAN LINEBERGER
076	19	JOHN L. AND BETTINA B. RACHELS
111	17	NATANAEL CARMONA
124	17A	GLOBAL FINANCIAL LLC
156	10,11	OVID ALTON WHITE
163	10	ABIGAIL BROOKS
164	18	HECTOR GARCIA & WF. ANGELICA GARCIA

PARCEL No.	SHEET No.	PROPERTY OWNER NAME
165	17,18	FRED LEWIS
166	17	DENNIS L. HAMRICK
168	17,18	CAROLYN HAMRICK
169	18	GARVIS LEE STRICKLAND & WF. REBA B. STRICKLAND
170	18	GATHER MASK
171	10	THARON K. ALEXANDER & WF. LINDA C. ALEXANDER
172	18	BRENDA HUGHES
600	6	JACQUELINE HARRISON
601	7	JOSEPH DALE SPANGLER
602	13	BILLY S. HOWELL & WF. WILHELMINA J. HOWELL
603MA	13	LLOYD D. CALDWELL & WIFE, JERRALENE CALDWELL
618MA	17	JAMES C. HEAFNER
622	4,5,5A,6	LELIA AND HENRY YARBOROUGH
623	10,11	NORTH CAROLINA STATE HIGHWAY AND PUBLIC WORKS COMMISSION
624	5,6,20	WALKER CASSIDY
625MA	7,7A,8,8A,22	RONALD KEITH CHURCH
626MA	8,9,22	MICHAEL J. & CONNIE H. NORMAN
627	8,23	MAX HUGH CAMP
628	22	EDWIN HARRILL
629	22	THOMAS L. MCCLUNEY & WF. MARGARET P. MCCLUNEY
630	12,13	BOBBY D. FORTENBERRY & WF. EDNA C. FORTENBERRY
631	17,17A	F. DON MELTON & WF. VICKY C. MELTON
632	18,26	RANDOLPH NELSON BIGGERS
633	18,19	THE CAROLINA CONFERENCE ASSOCIATION OF SEVENTH DAY ADVENTIST, INC.
634	19	HAL STAN QUEEN
635	19	WESTLEY M. LAIL
653	18	JOHN LEMUEL RACHELS & WF. BETTINA B. RACHELS
654	11,12,12A,25	CLEVELAND COUNTY
655	18,19	J.A. INJEJIKIAN

8.17.19

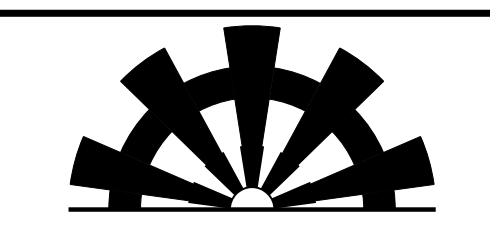

SUNGATE DESIGN GROUP, P.A.
905 JONES FRANKLIN ROAD
RALEIGH, NORTH CAROLINA 27606
TEL (919) 859-2243
ENG FIRM LICENSE NO. C-890



Stantec Consulting Services Inc.
801 Jones Franklin Road
Suite 300
Raleigh, NC 27606
Tel. (919) 851-6866
Fax. (919) 851-7024
www.stantec.com
License No. F-0672

PROJECT REFERENCE NO. <i>R-2707D</i>	SHEET NO. 4
RW SHEET NO.	HYDRAULICS ENGINEER
ROADWAY DESIGN ENGINEER	HYDRAULICS ENGINEER
4/21/2023	4/21/2023
DOCUMENT NOT CONSIDERED FINAL UNLESS ALL SIGNATURES COMPLETED	

-L-		
<i>Pls Sta 617+78.16</i>	<i>Pls Sta 640+73.56</i>	<i>Pls Sta 660+66.73</i>
<i>Os = 1' 33" 45.0"</i>	<i>Δ = 51' 31" 25.8" (RT)</i>	<i>Os = 1' 33" 45.0"</i>
<i>LS = 250.00'</i>	<i>D = 1' 15" 00.0"</i>	<i>LS = 250.00'</i>
<i>LT = 166.67'</i>	<i>L = 412.91'</i>	<i>LT = 166.67'</i>
<i>ST = 83.34'</i>	<i>T = 2,212.07'</i>	<i>ST = 83.34'</i>
	<i>R = 4,583.66'</i>	
	<i>SE = .05</i>	
	<i>DS = 70 MPH</i>	

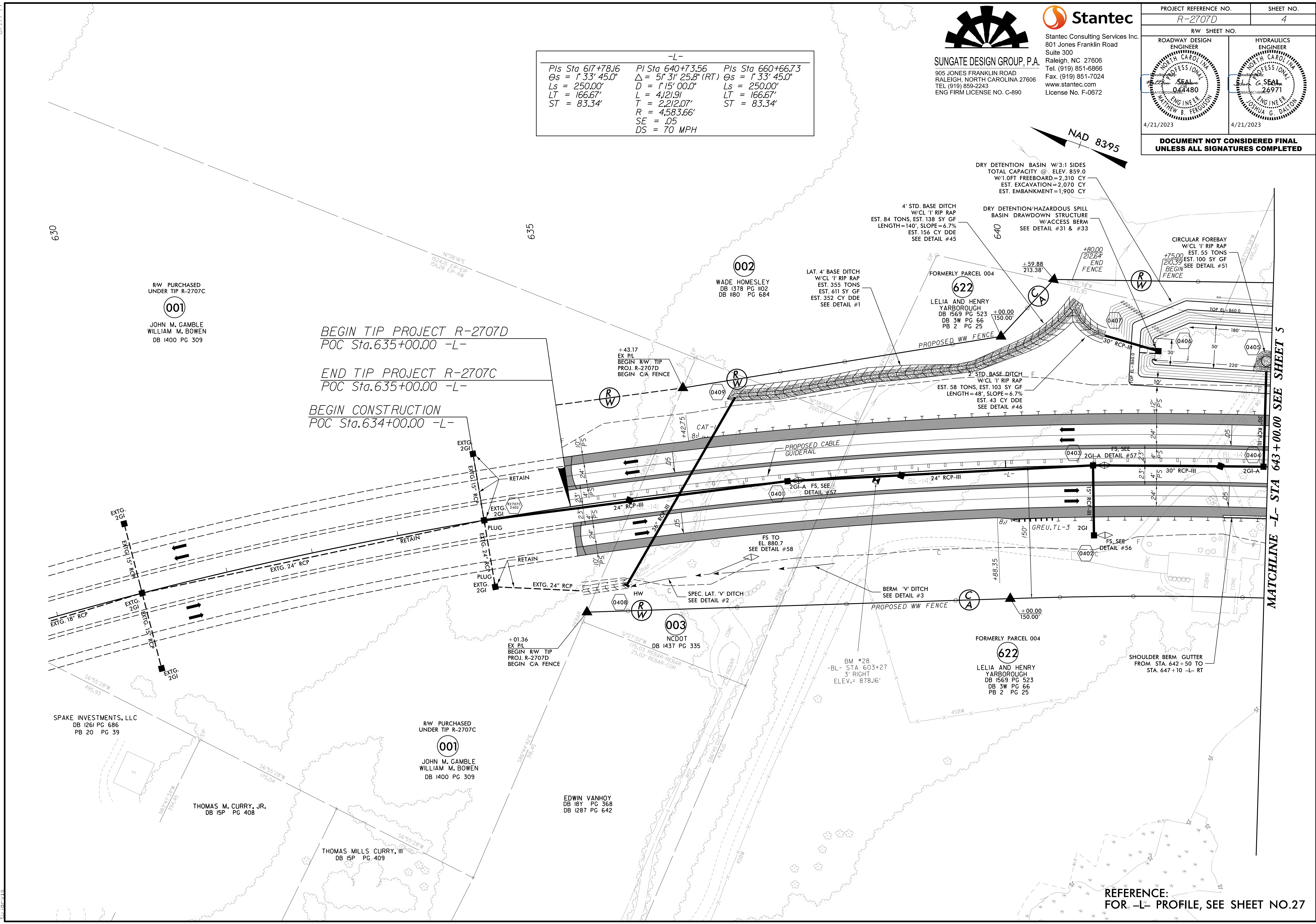

RW PURCHASED UNDER TIP R-2707C
001
JOHN M. GAMBLE
WILLIAM M. BOWEN
DB 1400 PG 309

BEGIN TIP PROJECT R-2707D
POC Sta. 635+00.00 -L-

END TIP PROJECT R-2707C
POC Sta. 635+00.00 -L-

BEGIN CONSTRUCTION
POC Sta. 634+00.00 -L-

SPAKE INVESTMENTS, LLC
DB 1261 PG 686
PB 20 PG 39

RW PURCHASED UNDER TIP R-2707C
001
JOHN M. GAMBLE
WILLIAM M. BOWEN
DB 1400 PG 309

THOMAS M. CURRY, JR.
DB 15P PG 408

THOMAS MILLS CURRY, III
DB 15P PG 409

EDWIN VANHOY
DB 18Y PG 368
DB 1287 PG 642

002
WADE HOMESLEY
DB 1378 PG 102
DB 1180 PG 684

003
NCDOT
DB 1437 PG 335

622
LELIA AND HENRY
YARBOROUGH
DB 1569 PG 523
DB 3W PG 66
PB 2 PG 25

REFERENCE:
FOR -L- PROFILE, SEE SHEET NO.27

MATCHLINE -L- STA 643+00.00 SEE SHEET 5

4/16/2023 3:40:53 pm \\jujor-vis\documents\pwr-working\dms42562\R2707D_RDY_PSH_04.dgn

8/17/99

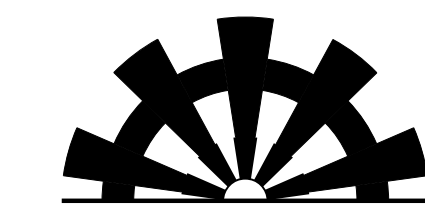

SUNGATE DESIGN GROUP, P.A.
905 JONES FRANKLIN ROAD
RALEIGH, NORTH CAROLINA 27606
TEL (919) 859-2243
ENG FIRM LICENSE NO. C-890



Stantec Consulting Services Inc.
801 Jones Franklin Road
Suite 300
Raleigh, NC 27606
Tel. (919) 851-6866
Fax. (919) 851-7024
www.stantec.com
License No. F-0672

PROJECT REFERENCE NO. <i>R-2707D</i>	SHEET NO. 5A
RW SHEET NO.	
ROADWAY DESIGN ENGINEER 	HYDRAULICS ENGINEER
4/21/2023	4/21/2023
DOCUMENT NOT CONSIDERED FINAL UNLESS ALL SIGNATURES COMPLETED	



MATCH SHEET NO. 5

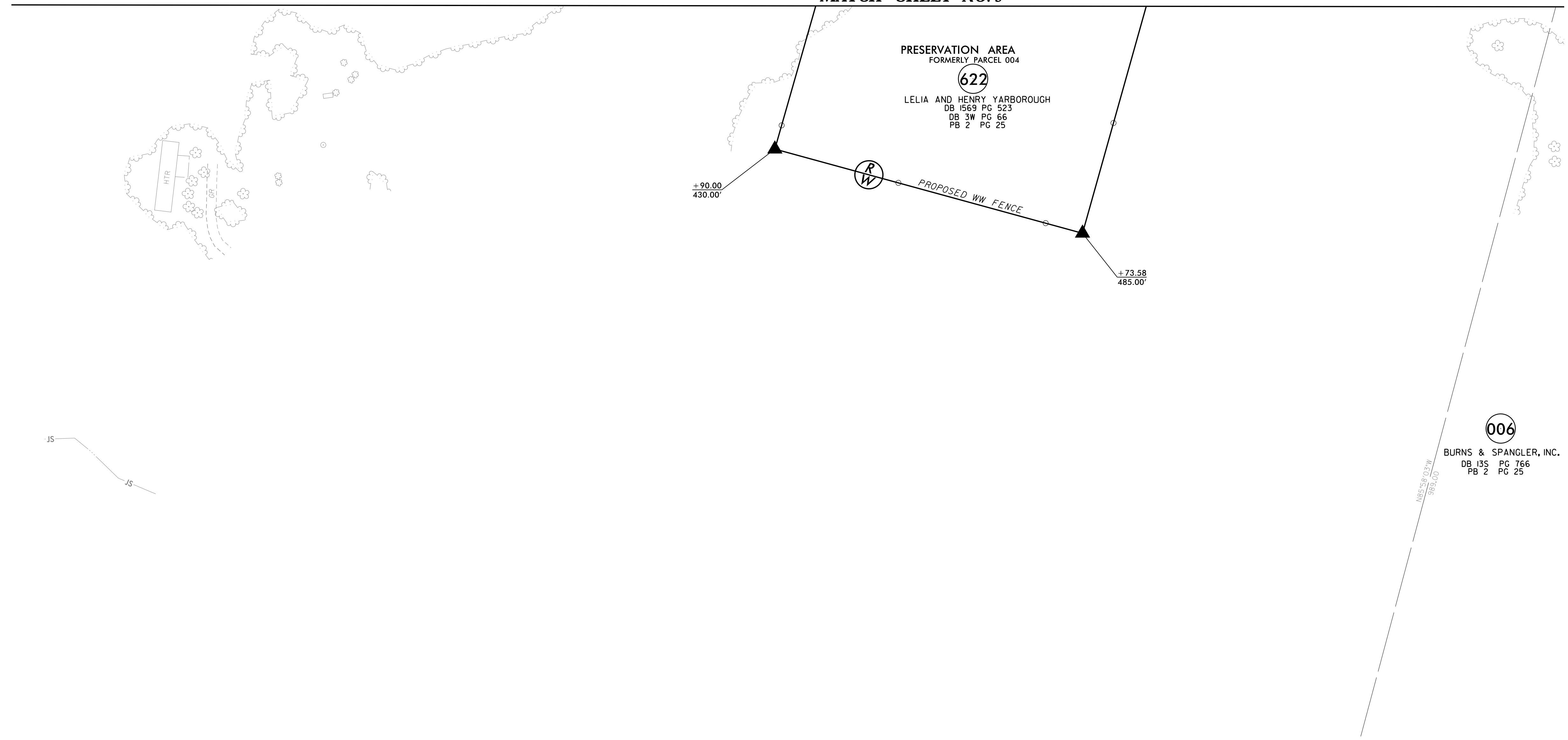

4/16/2023
C:\Users\hujar-vis\documents\pwr-working\dms42562\R2707D_RDY_PSH_05A.dgn
hujar-vis

8/17/2023

4/16/2023 \\jujor-vis\documents\proj-working\dms42562\2707D_RDY_PSH_06.dgn

-L-		
Pls Sta 617+78.16 Es = 1' 33" 45.0" Ls = 250.00' LT = 166.67' ST = 83.34'	Pls Sta 640+73.56 Δ = 5' 3" 25.8" (RT) D = 1' 15" 00.0" L = 412.91' T = 2,212.07' R = 4,583.66' SE = .05 DS = 70 MPH	Pls Sta 660+66.73 Es = 1' 33" 45.0" Ls = 250.00' LT = 166.67' ST = 83.34'

-YI-		
Pls Sta 22+89.15 Es = 2' 24" 00.0" Ls = 160.00' LT = 106.68' ST = 53.34'	Pls Sta 25+22.07 Δ = 10' 44" 39.5" (RT) D = 3' 00" 00.0" L = 358.14' T = 179.60' R = 1,909.86' SE = .04 DS = 35 MPH	Pls Sta 27+53.96 Es = 2' 24" 00.0" Ls = 160.00' LT = 106.68' ST = 53.34'

-SRVRD 1-	
Pls Sta 17+75.32 Δ = 35' 15" 10.8" (LT) D = 14' 19" 26.2" L = 246.11' T = 127.09' R = 400.00' SE = .03 RO = 50' DS = 15 MPH	

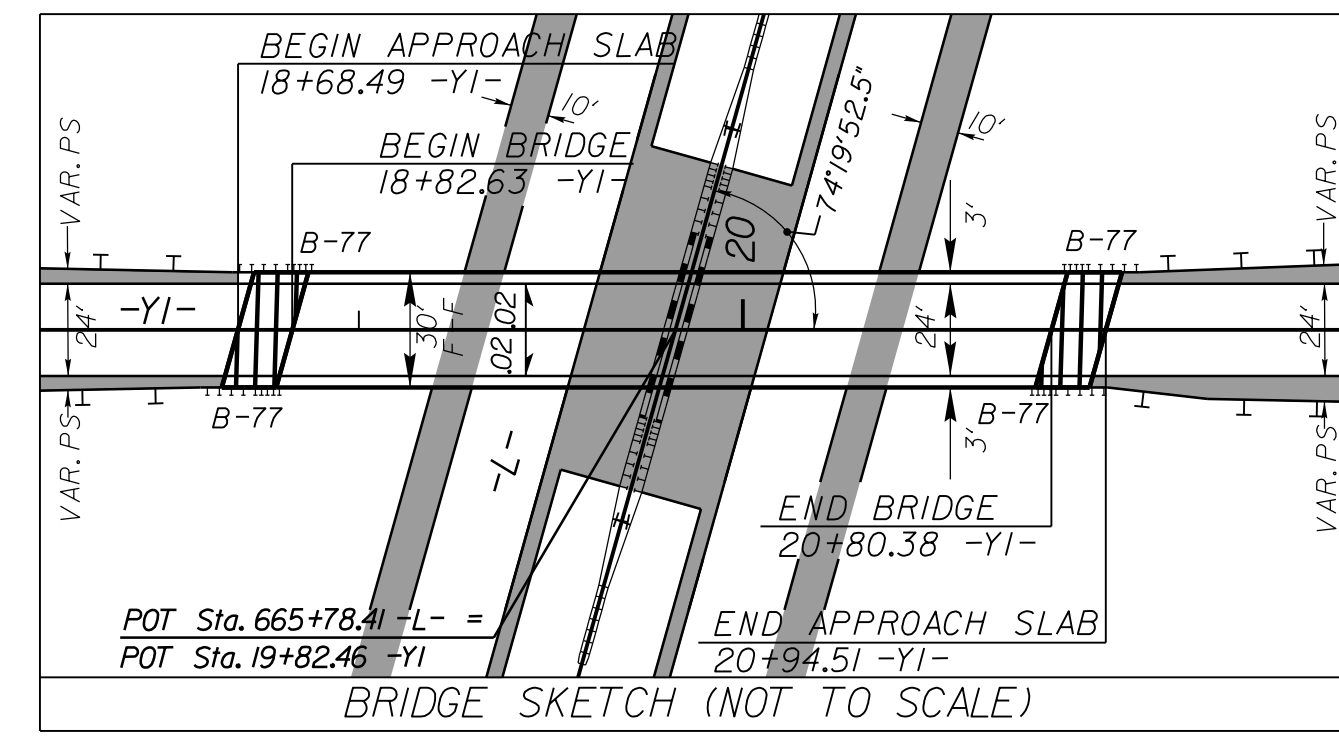

SUNGATE DESIGN GROUP, P.A.
905 JONES FRANKLIN ROAD
RALEIGH, NORTH CAROLINA 27606
TEL (919) 859-2243
ENG FIRM LICENSE NO. C-890

Stantec
Stantec Consulting Services Inc.
801 Jones Franklin Road
Suite 300
Raleigh, NC 27606
Tel. (919) 851-8866
Fax. (919) 851-7024
www.stantec.com
License No. F-0672

PROJECT REFERENCE NO. R-2707D	SHEET NO. 6
RW SHEET NO.	HYDRAULICS ENGINEER
ROADWAY DESIGN ENGINEER	HYDRAULICS ENGINEER
4/21/2023	4/21/2023

DOCUMENT NOT CONSIDERED FINAL UNLESS ALL SIGNATURES COMPLETED

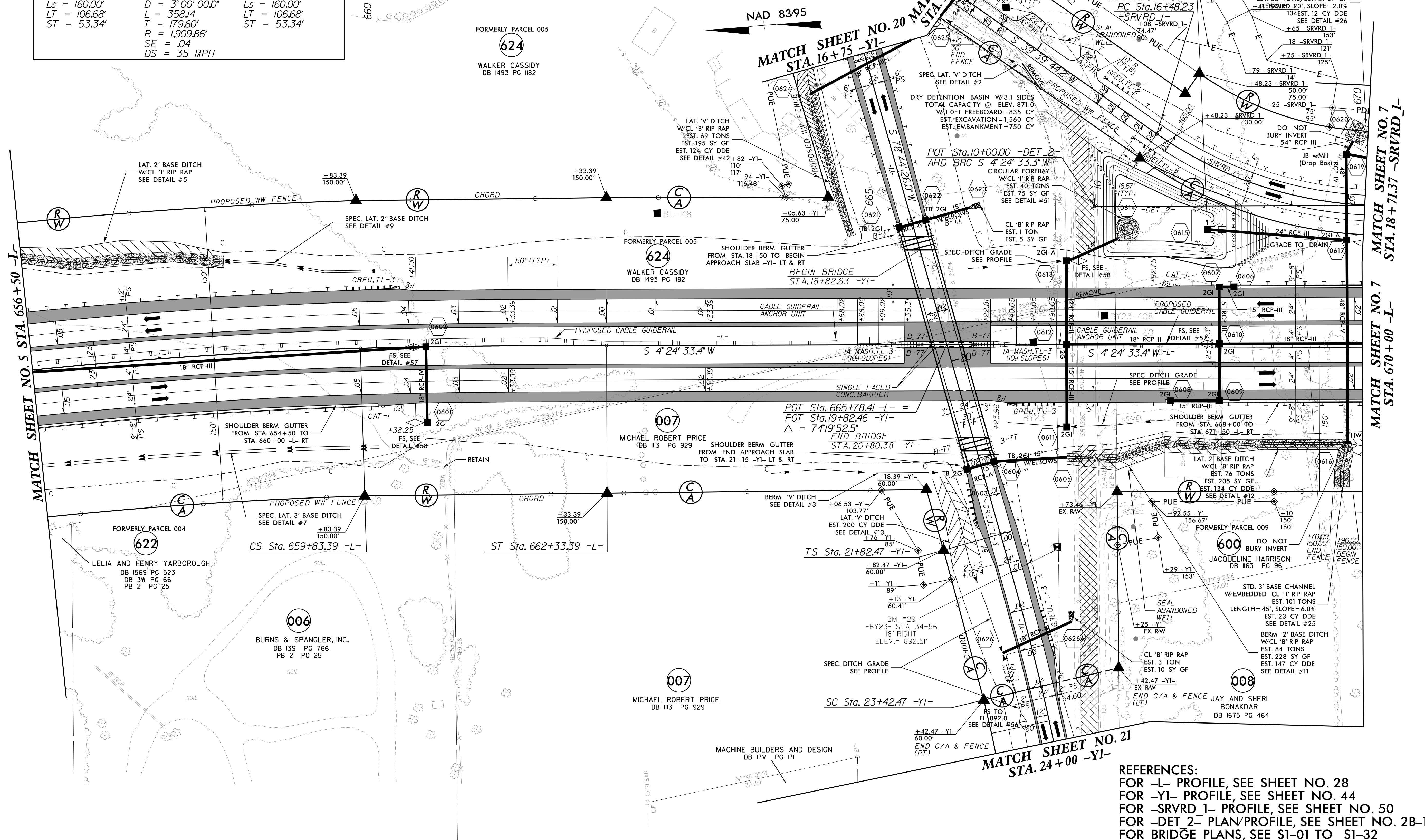

REFERENCES:
FOR -L- PROFILE, SEE SHEET NO. 28
FOR -YI- PROFILE, SEE SHEET NO. 44
FOR -SRVRD 1- PROFILE, SEE SHEET NO. 50
FOR -DET 2- PLAN/PROFILE, SEE SHEET NO. 2B-1
FOR BRIDGE PLANS, SEE S1-01 TO S1-32

8.17.2023

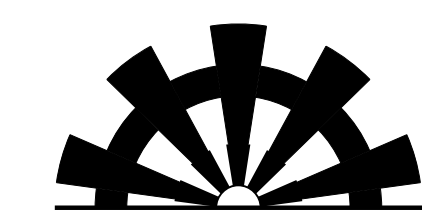

SUNGATE DESIGN GROUP, P.A.
905 JONES FRANKLIN ROAD
RALEIGH, NORTH CAROLINA 27606
TEL (919) 859-2243
ENG FIRM LICENSE NO. C-890



Stantec Consulting Services Inc.
801 Jones Franklin Road
Suite 300
Raleigh, NC 27606
Tel. (919) 851-6866
Fax. (919) 851-7024
www.stantec.com
License No. F-0672

PROJECT REFERENCE NO. R-2707D	SHEET NO. 7
ROADWAY DESIGN ENGINEER Matthew G. Sealon 044480	HYDRAULICS ENGINEER Matthew B. Ferguson 26971
4/21/2023	4/21/2023
DOCUMENT NOT CONSIDERED FINAL UNLESS ALL SIGNATURES COMPLETED	

-SRVRD_1-
 PI Sta 17+75.32
 $\Delta = 35^\circ 15' 10.8" (LT)$
 $D = 14^\circ 19' 26.2"$
 $L = 246.11'$
 $T = 127.09'$
 $R = 400.00'$
 $SE = .03$
 $RO = 50'$
 $DS = 20 MPH$

MATCH SHEET NO. 6
STA. 18+00 -L-
STA. 670+00 -L-

MATCH SHEET NO. 8
STA. 683+50 -L-

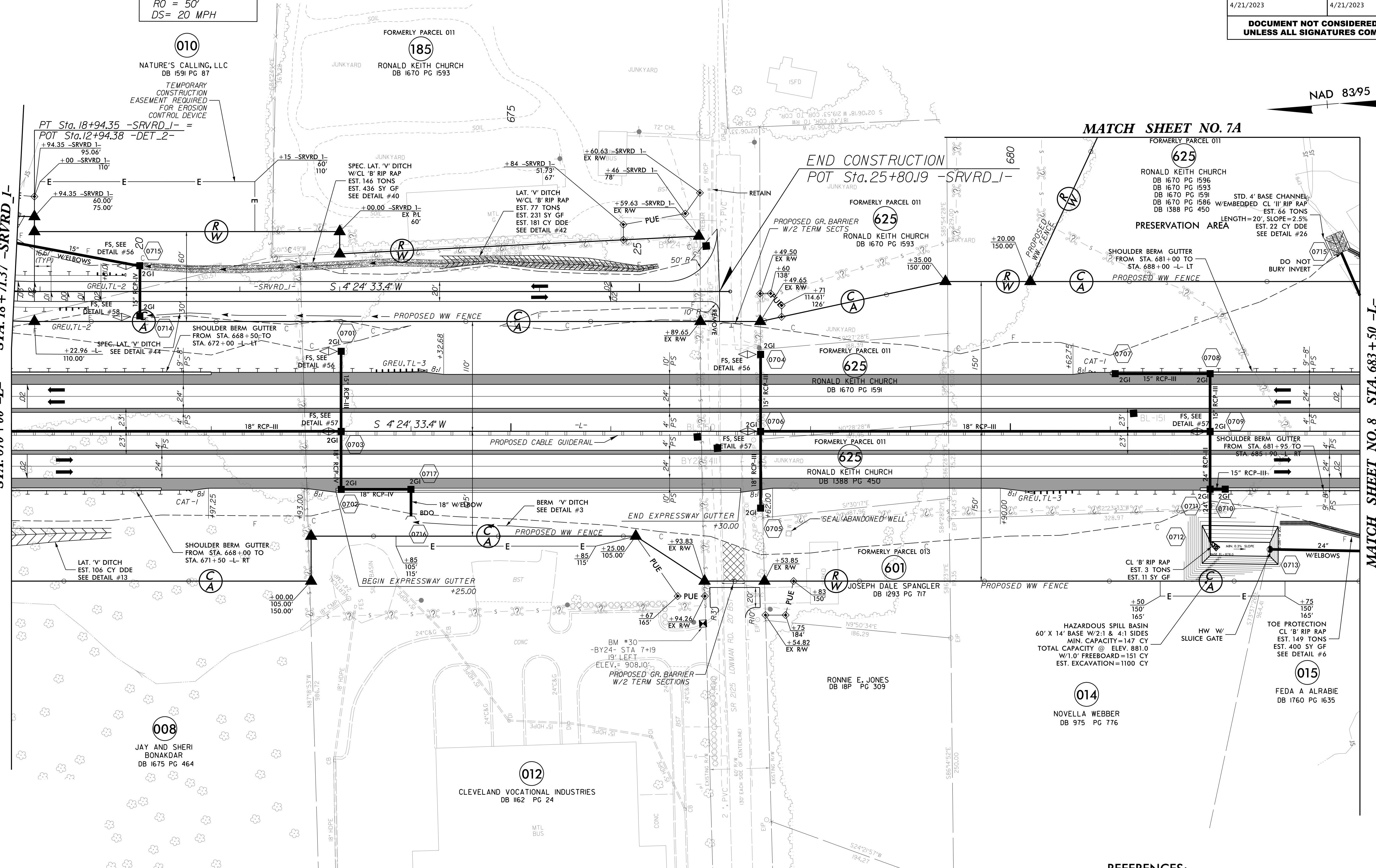

MATCH SHEET NO. 7A

FORMERLY PARCEL 011
625
 RONALD KEITH CHURCH
 DB 1670 PG 1596
 DB 1670 PG 1593
 DB 1670 PG 1591
 DB 1670 PG 1586
 DB 1388 PG 450

014
 NOVELLA WEBBER
 DB 975 PG 776

015
 FEDA A ALRABIE
 DB 1760 PG 1635

REFERENCES:
 FOR -L- PROFILE, SEE SHEET NO. 28
 FOR -SRVRD_1- PROFILE, SEE SHEET NO. 50

4/16/2023 \\jujor-vis\documents\pwr-working\dms42562\R2707D_RDY_PSH_07.dgn
 C:\esd\jujor-vis\documents\pwr-working\dms42562\R2707D_RDY_PSH_07.dgn

8/17/99

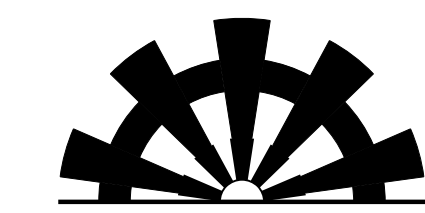

SUNGATE DESIGN GROUP, P.A.
905 JONES FRANKLIN ROAD
RALEIGH, NORTH CAROLINA 27606
TEL (919) 859-2243
ENG FIRM LICENSE NO. C-890



Stantec Consulting Services Inc.
801 Jones Franklin Road
Suite 300
Raleigh, NC 27606
Tel. (919) 851-6866
Fax. (919) 851-7024
www.stantec.com
License No. F-0672

PROJECT REFERENCE NO. <i>R-2707D</i>	SHEET NO. <i>7A</i>
RW SHEET NO.	
ROADWAY DESIGN ENGINEER 	HYDRAULICS ENGINEER
4/21/2023	4/21/2023
DOCUMENT NOT CONSIDERED FINAL UNLESS ALL SIGNATURES COMPLETED	

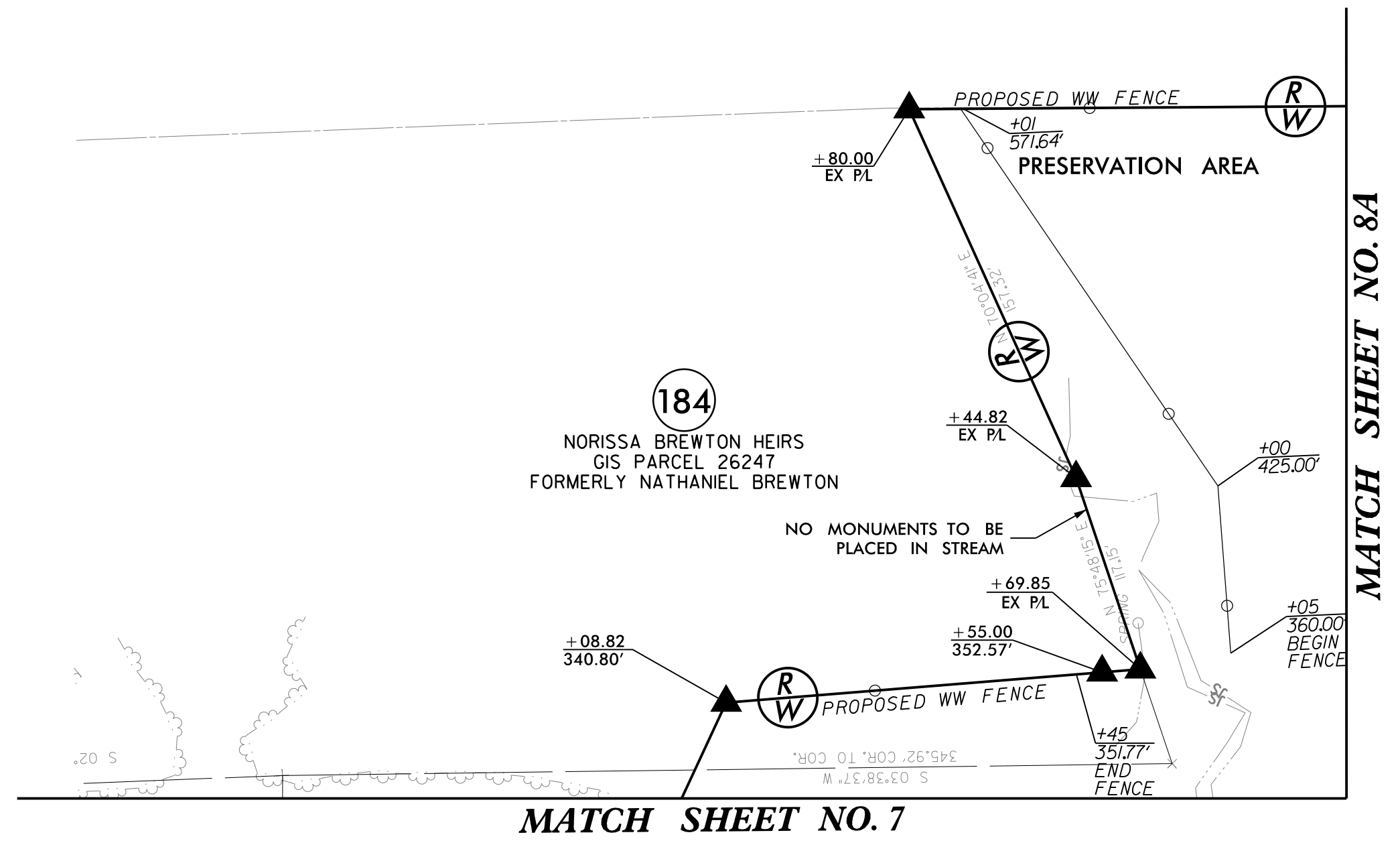

4/16/2023
C:\Users\hujarvis\documents\pwr-working\dms42562\R2707D_RDY_PSH_07A.dgn
hujarvis

PROJECT REFERENCE NO. <i>R-2707D</i>	SHEET NO. 8
RW SHEET NO.	
ROADWAY DESIGN ENGINEER <i>Matthew B. Ferguson</i> NORTH CAROLINA PROFESSIONAL ENGINEER 044480	HYDRAULICS ENGINEER <i>Joshua G. Dalton</i> NORTH CAROLINA PROFESSIONAL ENGINEER 26971
4/21/2023	4/21/2023
DOCUMENT NOT CONSIDERED FINAL UNLESS ALL SIGNATURES COMPLETED	



Stantec
Stantec Consulting Services Inc.
801 Jones Franklin Road
Suite 300
Raleigh, NC 27606
Tel. (919) 851-6866
Fax. (919) 851-7024
www.stantec.com
License No. F-0672



SUNGATE DESIGN GROUP, P.A.
905 JONES FRANKLIN ROAD
RALEIGH, NORTH CAROLINA 27606
TEL (919) 859-2243
ENG FIRM LICENSE NO. C-890

-L-		
Pls Sta 686+23.97 Es = 0' 45' 00.0" Ls = 200.00' LT = 133.33' ST = 66.67'	Pl Sta 716+56.80 Δ = 42' 26' 22.0" (LT) D = 0' 45' 00.0" L = 5,658.59' T = 2,966.17' R = 7,639.44' SE = .03 DS = 70 MPH	Pls Sta 744+15.89 Es = 0' 45' 00.0" Ls = 200.00' LT = 133.33' ST = 66.67'

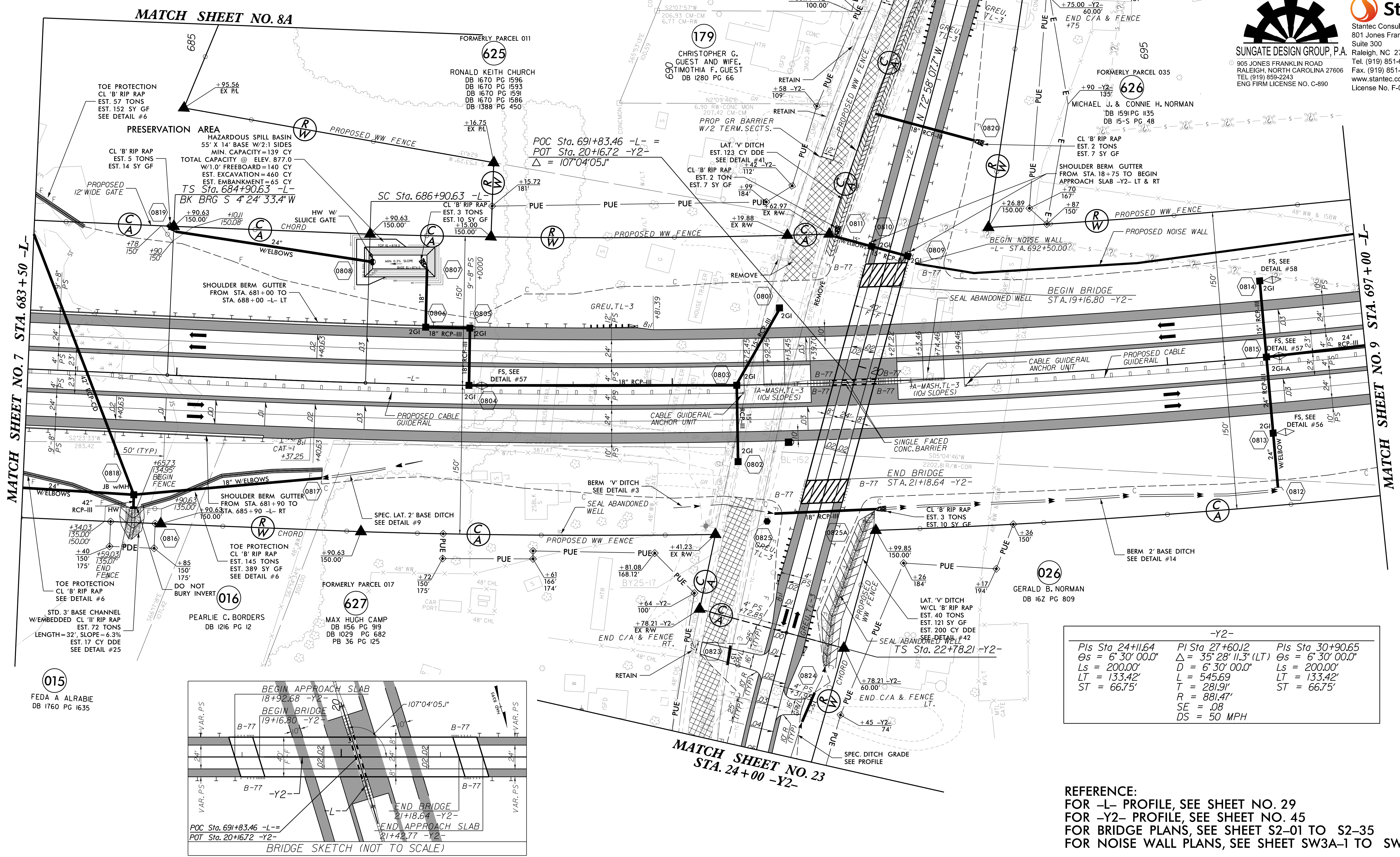

MATCH SHEET NO. 8A

MATCH SHEET NO. 22
STA. 15+00 -Y2-

MATCH SHEET NO. 7
STA. 683+50 -L-

MATCH SHEET NO. 9
STA. 697+00 -L-

-Y2-		
Pls Sta 24+11.64 Es = 6' 30' 00.0" Ls = 200.00' LT = 133.42' ST = 66.75'	Pl Sta 27+60.12 Δ = 35' 28' 11.3" (LT) D = 6' 30' 00.0" L = 545.69' T = 281.91' R = 881.47' SE = .08 DS = 50 MPH	Pls Sta 30+90.65 Es = 6' 30' 00.0" Ls = 200.00' LT = 133.42' ST = 66.75'

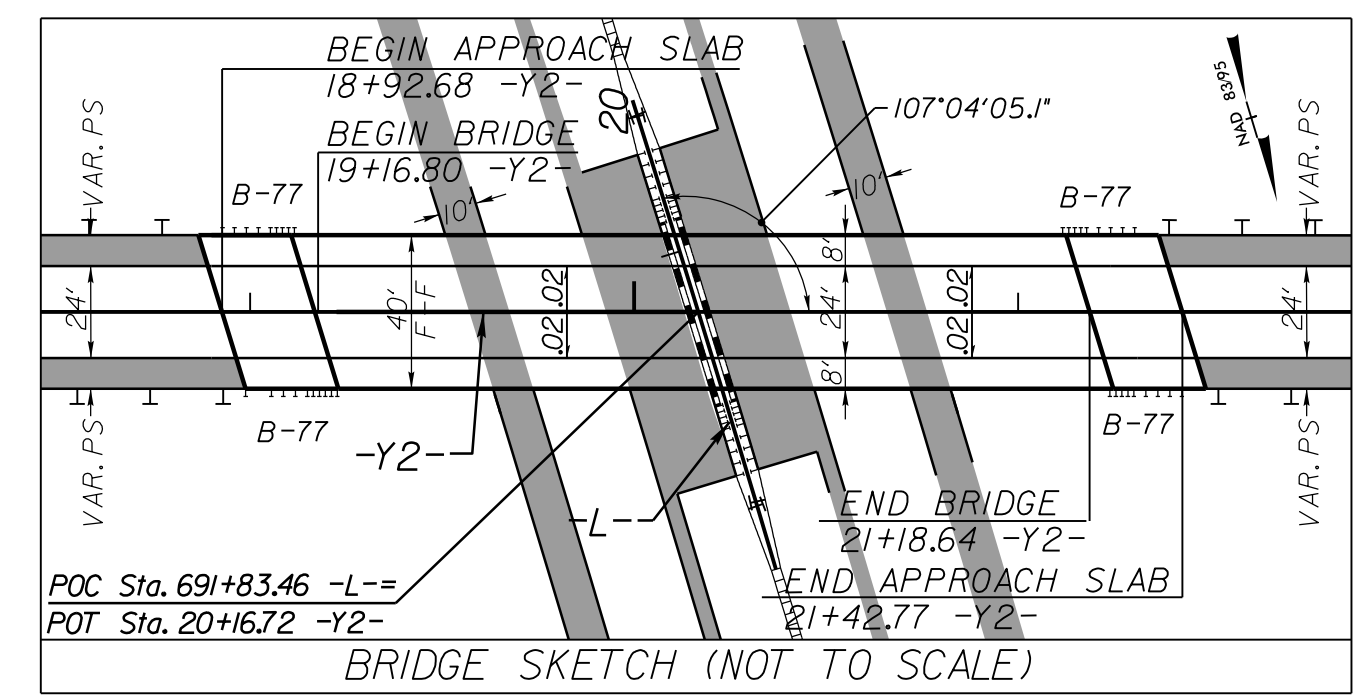

MATCH SHEET NO. 23
STA. 24+00 -Y2-

REFERENCE:
FOR -L- PROFILE, SEE SHEET NO. 29
FOR -Y2- PROFILE, SEE SHEET NO. 45
FOR BRIDGE PLANS, SEE SHEET S2-01 TO S2-35
FOR NOISE WALL PLANS, SEE SHEET SW3A-1 TO SW3A-4

8/17/99

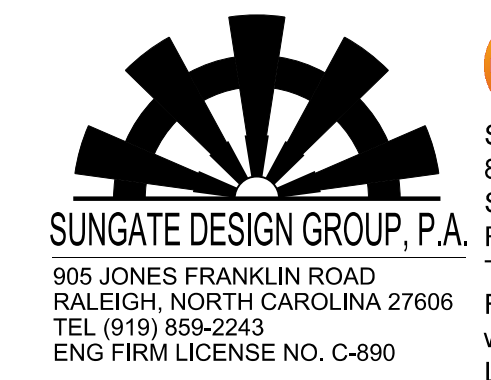

PROJECT REFERENCE NO. <i>R-2707D</i>	SHEET NO. <i>8A</i>
RW SHEET NO.	
ROADWAY DESIGN ENGINEER 	HYDRAULICS ENGINEER
4/21/2023	4/21/2023
DOCUMENT NOT CONSIDERED FINAL UNLESS ALL SIGNATURES COMPLETED	

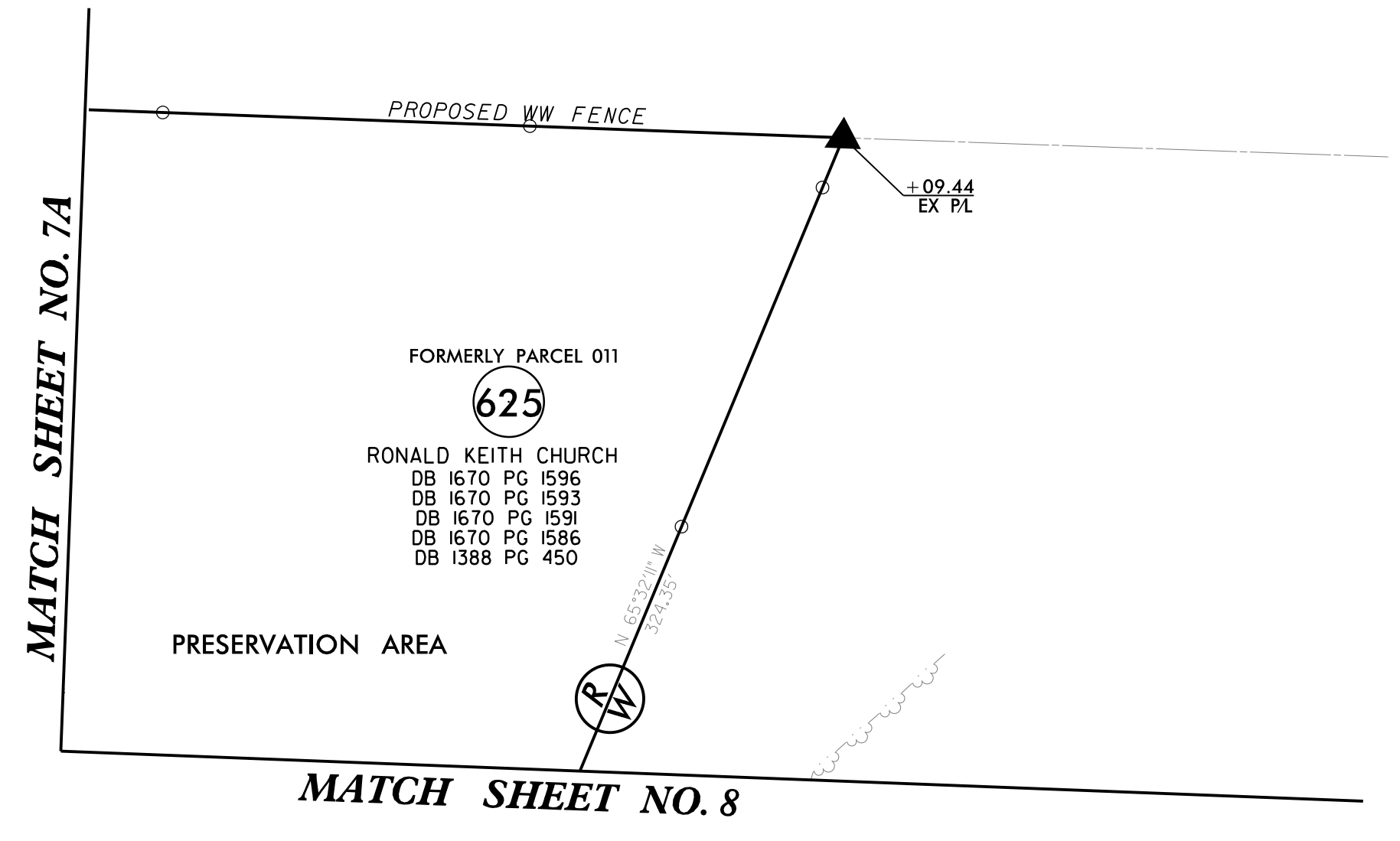

4/6/2023
C:\Users\hujar-vis\documents\pwr-working\dms42562\R2707D_RDY_PSH_08A.dgn
hujar-vis

8/17/99

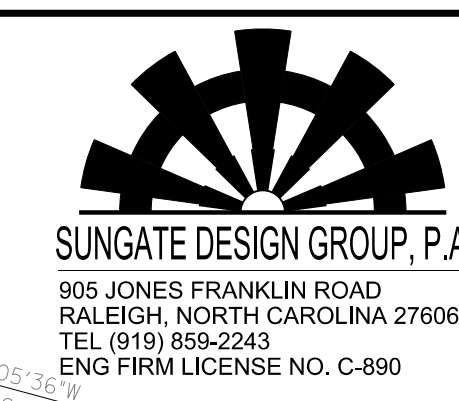

Stantec
Stantec Consulting Services Inc.
801 Jones Franklin Road
Suite 300
Raleigh, NC 27606
Tel. (919) 851-6866
Fax. (919) 851-7024
www.stantec.com
License No. F-0672

PROJECT REFERENCE NO. <i>R-2707D</i>	SHEET NO. 9
RW SHEET NO.	
ROADWAY DESIGN ENGINEER 	HYDRAULICS ENGINEER
4/21/2023	4/21/2023
DOCUMENT NOT CONSIDERED FINAL UNLESS ALL SIGNATURES COMPLETED	

-L-

<i>Pls Sta 686+23.97</i>	<i>PI Sta 716+56.80</i>	<i>Pls Sta 744+15.89</i>
$\theta_s = 0^\circ 45' 00.0''$	$\Delta = 42^\circ 26' 22.0''$ (LT)	$\theta_s = 0^\circ 45' 00.0''$
$L_s = 200.00'$	$D = 0^\circ 45' 00.0''$	$L_s = 200.00'$
$LT = 133.33'$	$L = 5,658.59'$	$LT = 133.33'$
$ST = 66.67'$	$T = 2,966.17'$	$ST = 66.67'$
	$R = 7,639.44'$	
	$SE = .03$	
	$DS = 70$ MPH	

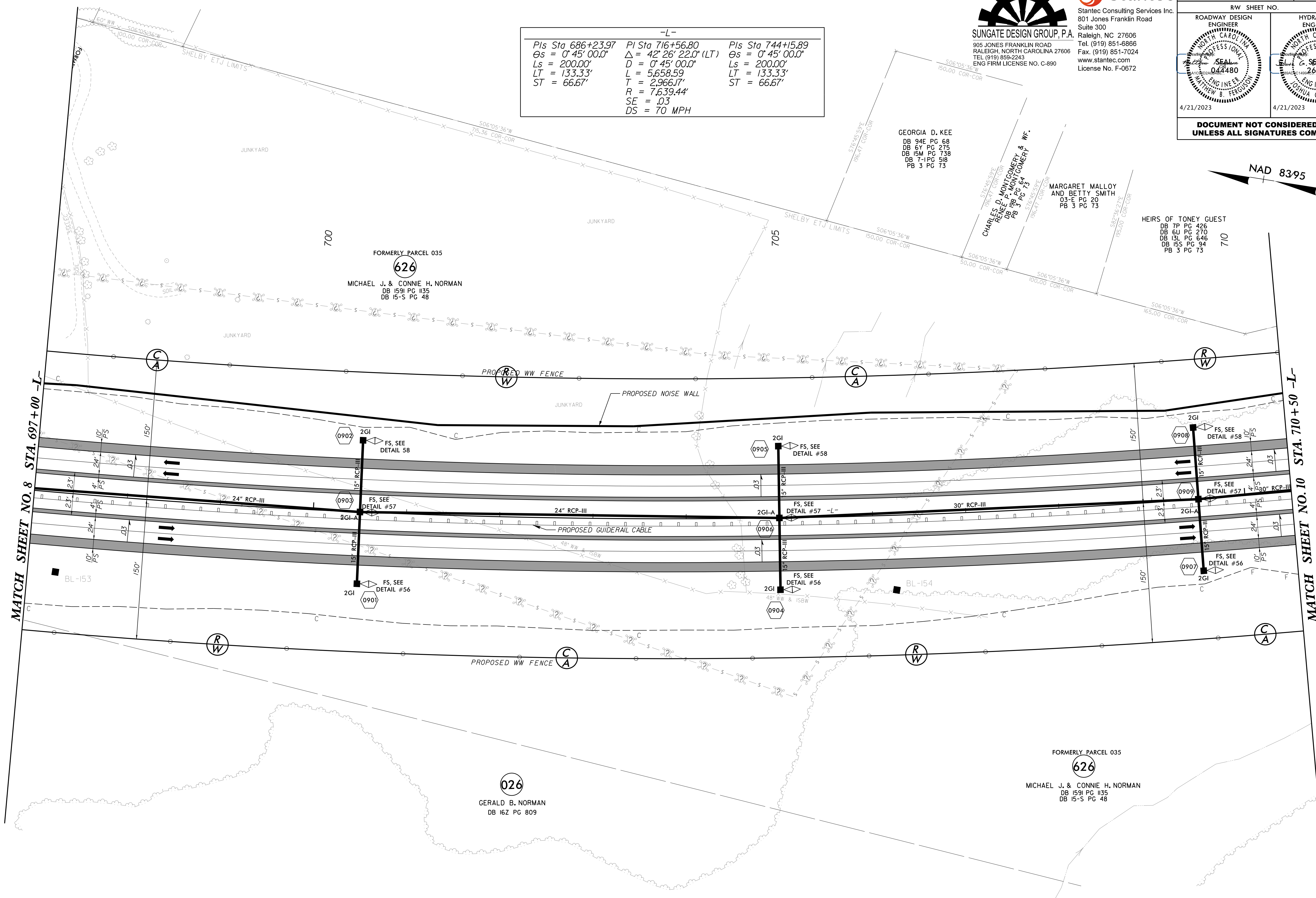

MATCH SHEET NO. 8 STA. 697+00 -L-

MATCH SHEET NO. 10 STA. 710+50 -L-



4/16/2023 4:00:00 PM C:\Users\stuarvis\documents\pwr_working\dms42562\R2707D_RDY_PSH_09.dgn

REFERENCE:
FOR -L- PROFILE, SEE SHEET NO. 29
FOR NOISE WALL PLANS, SEE SHEET SW3A-1 TO SW3A-4

8.17.2023

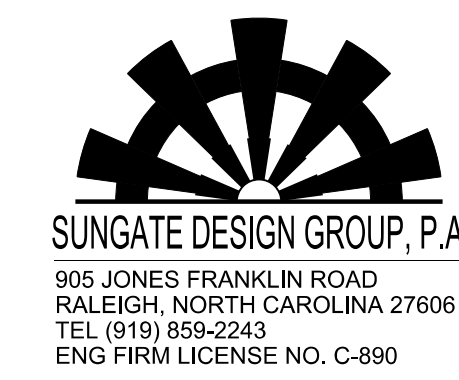

Stantec Consulting Services Inc. 801 Jones Franklin Road Suite 300 Raleigh, NC 27606 Tel. (919) 851-6866 Fax. (919) 851-7024 www.stantec.com License No. F-0672

PROJECT REFERENCE NO. R-2707D	SHEET NO. 10
RW SHEET NO.	
ROADWAY DESIGN ENGINEER SEAL 044480 MATTHEW B. FERGUSON	HYDRAULICS ENGINEER SEAL 26971 JOHNS G. DALTON
4/21/2023	4/21/2023

DOCUMENT NOT CONSIDERED FINAL UNLESS ALL SIGNATURES COMPLETED

-L-
 PIs Sta 686+23.97 PI Sta 716+56.80 PIs Sta 744+15.89
 $\theta_s = 0^\circ 45' 00.0''$ $\Delta = 42^\circ 26' 22.0''$ (LT) $\theta_s = 0^\circ 45' 00.0''$
 $L_s = 200.00'$ $D = 0^\circ 45' 00.0''$ $L_s = 200.00'$
 $LT = 133.33'$ $L = 5,658.59'$ $LT = 133.33'$
 $ST = 66.67'$ $T = 2,966.17'$ $ST = 66.67'$
 $R = 7,639.44'$
 $SE = .03$
 $DS = 70$ MPH

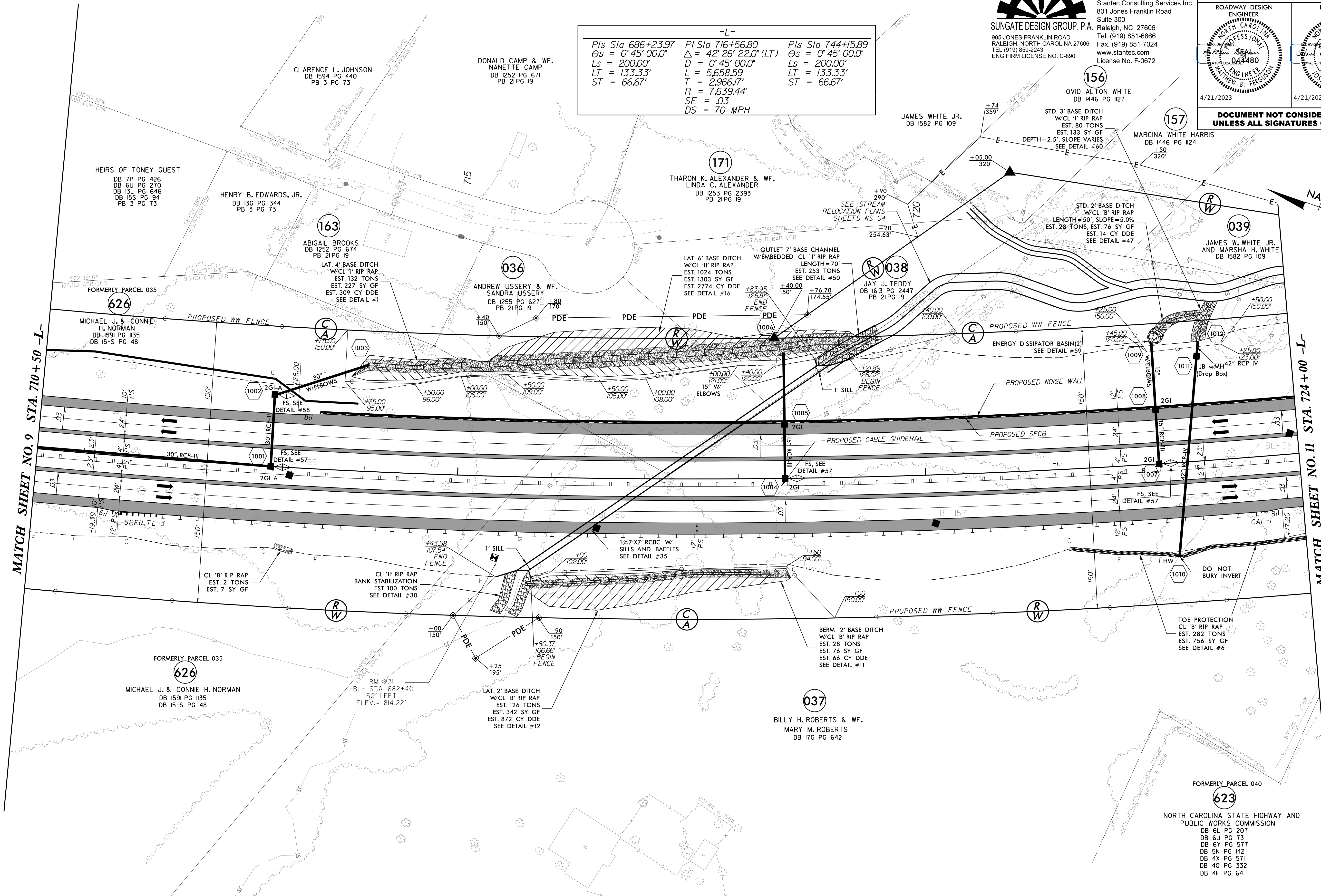

MATCH SHEET NO. 9 STA. 710+50 -L-

MATCH SHEET NO. 11 STA. 724+00 -L-

HEIRS OF TONEY GUEST
DB 7P PG 426
DB 6U PG 270
DB 13L PG 646
DB 15S PG 94
PB 3 PG 73

HENRY B. EDWARDS, JR.
DB 13G PG 344
PB 3 PG 73

MICHAEL J. & CONNIE H. NORMAN
DB 159I PG 135
DB 15-S PG 48

ABIGAIL BROOKS
DB 1252 PG 674
PB 21 PG 19

ANDREW USSERY & WF. SANDRA USSERY
DB 1255 PG 627
PB 21 PG 19

THARON K. ALEXANDER & WF. LINDA C. ALEXANDER
DB 1253 PG 2393
PB 21 PG 19

JAMES WHITE JR.
DB 1582 PG 109

OIDV ALTON WHITE
DB 1446 PG 127

MARCINA WHITE HARRIS
DB 1446 PG 124

JAMES W. WHITE JR. AND MARSHA H. WHITE
DB 1582 PG 109

MICHAEL J. & CONNIE H. NORMAN
DB 159I PG 135
DB 15-S PG 48

LAT. 2' BASE DITCH W/CL 'B' RIP RAP
EST. 126 TONS
EST. 342 SY GF
EST. 872 CY DDE
SEE DETAIL #12

BILLY H. ROBERTS & WF. MARY M. ROBERTS
DB 17G PG 642

NORTH CAROLINA STATE HIGHWAY AND PUBLIC WORKS COMMISSION
DB 6L PG 207
DB 6U PG 73
DB 6Y PG 577
DB 5N PG 42
DB 4X PG 571
DB 4O PG 332
DB 4F PG 64

REFERENCE:
FOR -L- PROFILE, SEE SHEET NO. 30
FOR CULVERT PLANS, SEE C1-01 TO C1-05
FOR NOISE WALL PLANS, SEE SHEET SW3A-1 TO SW3A-4

4/16/2023 tujar-vis\documents\pwr_working\dms42562\R2707D_RDY_PSH_10.dgn



SUNGATE DESIGN GROUP, P.A.
905 JONES FRANKLIN ROAD
RALEIGH, NORTH CAROLINA 27606
TEL (919) 859-2243
ENG FIRM LICENSE NO. C-890

PROJECT REFERENCE NO. R-2707D	SHEET NO. 12
ROADWAY DESIGN ENGINEER Matthew B. Ferguson 044480 4/21/2023	HYDRAULICS ENGINEER Matthew B. Ferguson 044480 4/21/2023
DOCUMENT NOT CONSIDERED FINAL UNLESS ALL SIGNATURES COMPLETED	

-L-		
Pls Sta 686+23.97 Θs = 0° 45' 00.0" Ls = 200.00' LT = 133.33' ST = 66.67'	Pls Sta 716+56.80 Δ = 42° 26' 22.0" (LT) D = 0° 45' 00.0" L = 5,658.59 T = 2,966.17' R = 7,639.44' SE = .03 DS = 70 MPH	Pls Sta 744+15.89 Θs = 0° 45' 00.0" Ls = 200.00' LT = 133.33' ST = 66.67'

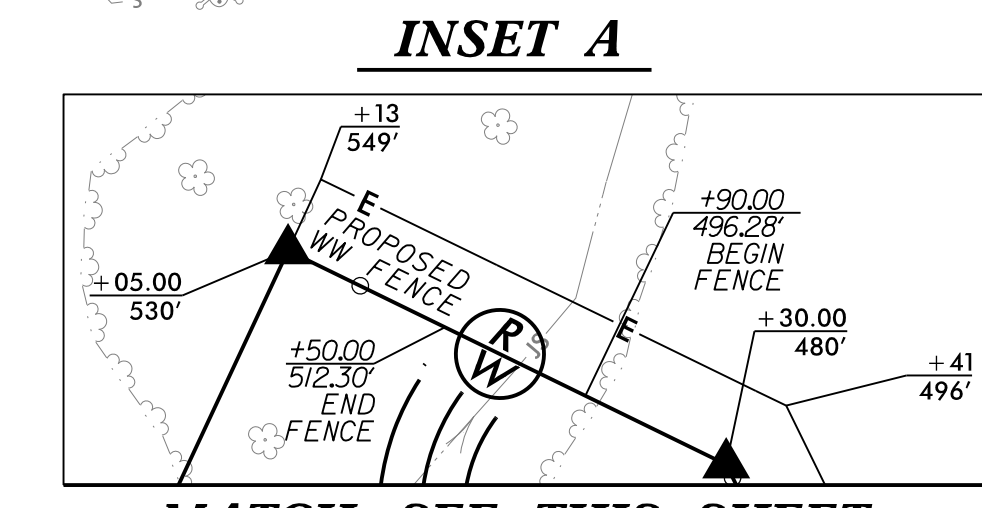
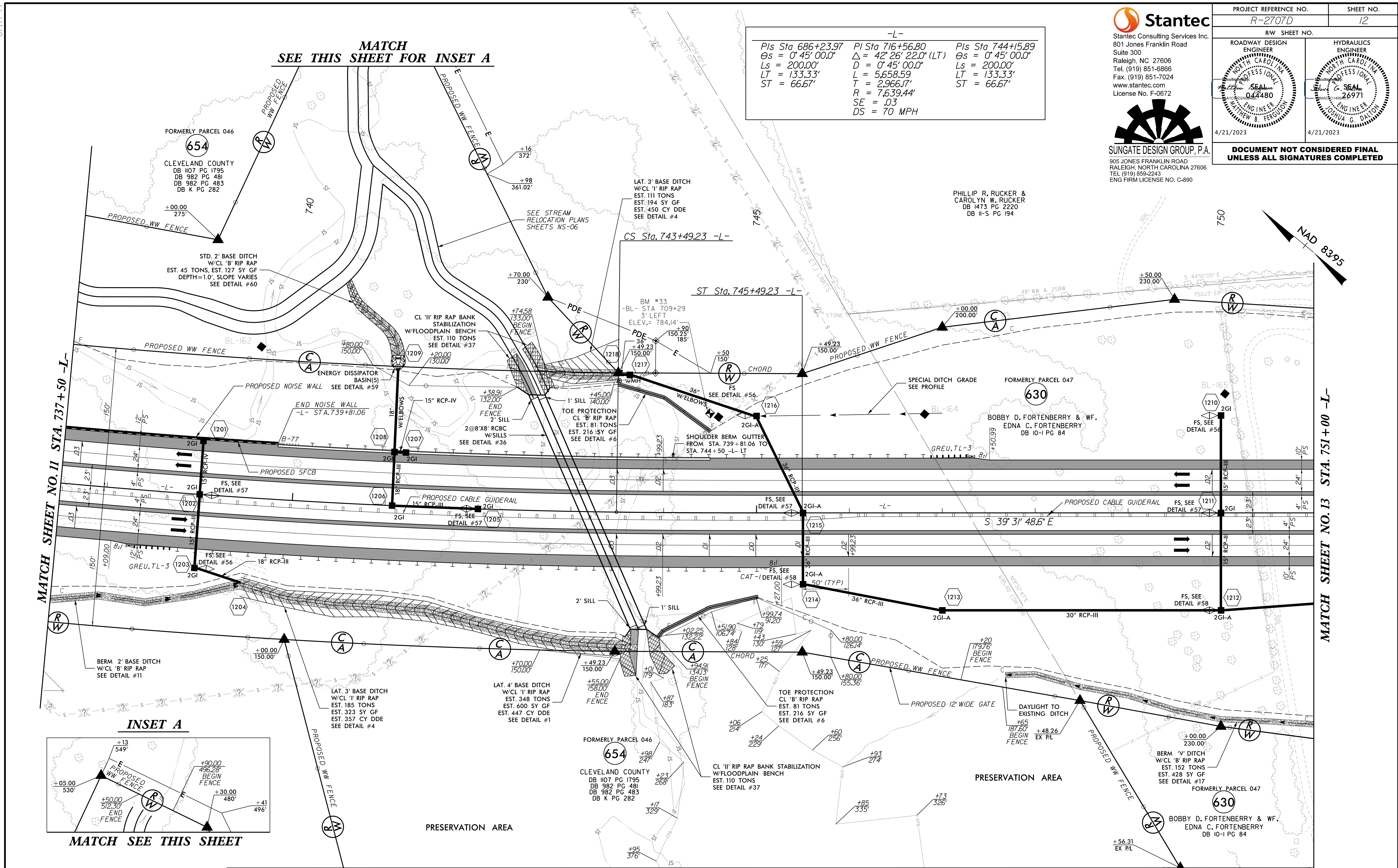

MATCH SEE THIS SHEET

MATCH SHEET NO. 11 STA. 737+50 -L-

MATCH SHEET NO. 13 STA. 751+00 -L-

MATCH SHEET NO. 12A

REFERENCE:
FOR -L- PROFILE, SEE SHEET NO. 31
FOR CULVERT PLANS, SEE C2-01 TO C2-05
FOR NOISE WALL PLANS, SEE SHEET SW3A-1 TO SW3A-4

4/16/2023 10:40:15 AM C:\Users\mjb\Documents\pwr_working\dm542562\R2707D\RDY_PSH_12.dgn

8/17/99

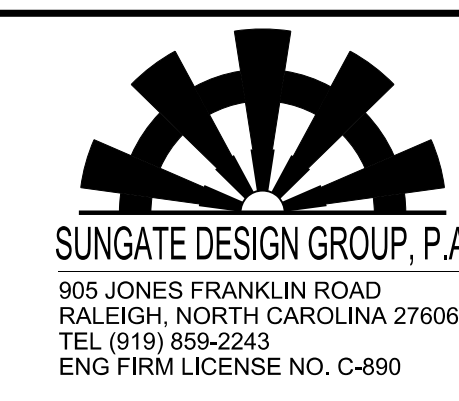

SUNGATE DESIGN GROUP, P.A.
905 JONES FRANKLIN ROAD
RALEIGH, NORTH CAROLINA 27606
TEL (919) 859-2243
ENG FIRM LICENSE NO. C-890



Stantec Consulting Services Inc.
801 Jones Franklin Road
Suite 300
Raleigh, NC 27606
Tel. (919) 851-6866
Fax. (919) 851-7024
www.stantec.com
License No. F-0672

PROJECT REFERENCE NO. <i>R-2707D</i>	SHEET NO. <i>12A</i>
RW SHEET NO.	
ROADWAY DESIGN ENGINEER 	HYDRAULICS ENGINEER
4/21/2023	4/21/2023
DOCUMENT NOT CONSIDERED FINAL UNLESS ALL SIGNATURES COMPLETED	

MATCH SHEET NO. 12

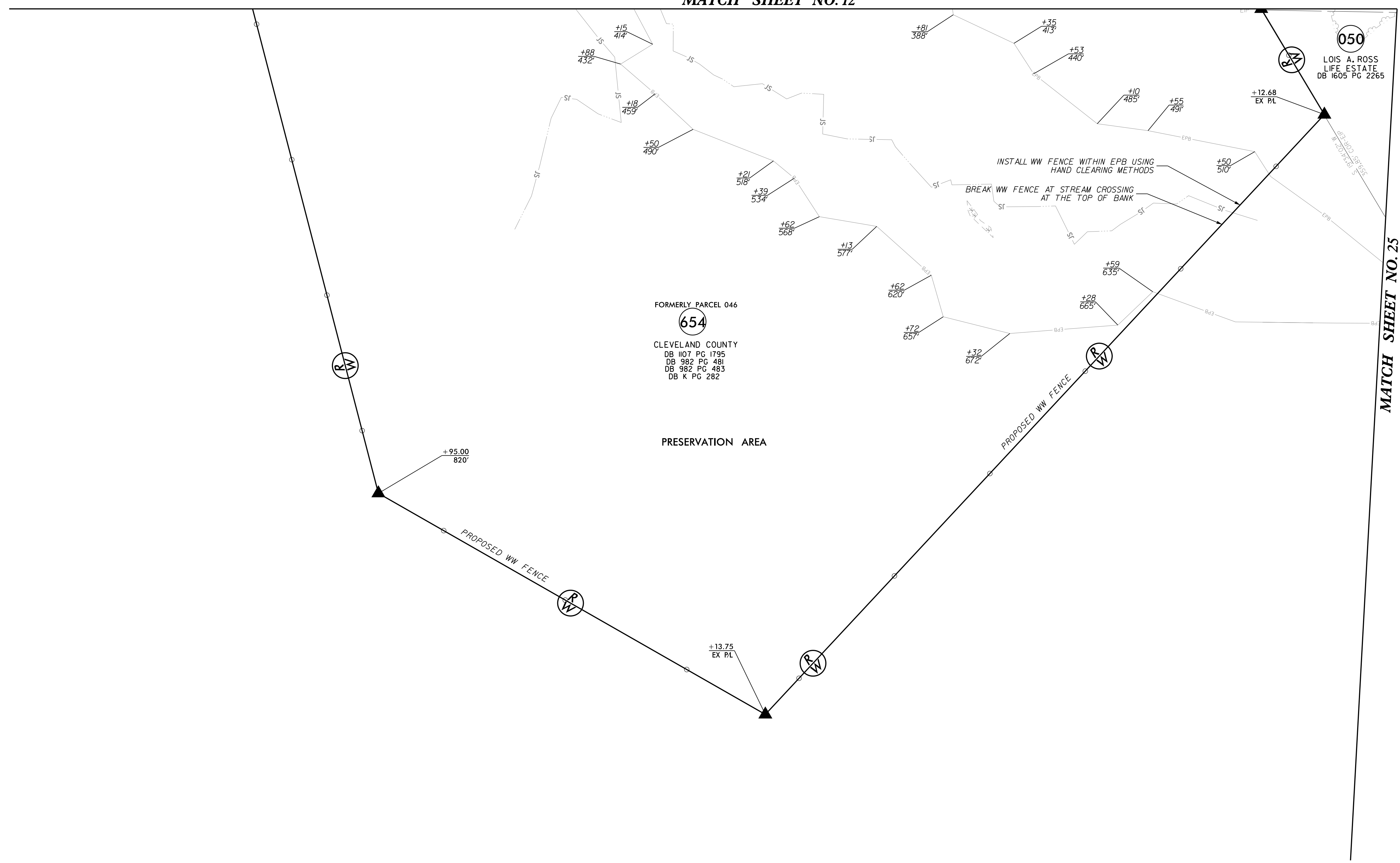

4/16/2023
C:\Users\hujarvis\documents\p\working\dms42562\R2707D_RDY_PSH_12A.dgn
hujarvis

8.17.799

-PVTENT1-
 PI Sta 6+40.93
 $\Delta = 71^{\circ}06'22.1''$ (LT)
 $D = 76^{\circ}23'39.7''$
 $L = 93.08'$
 $T = 53.60'$
 $R = 75.00'$

-Y3-
 PIs Sta 15+95.11 PI Sta 20+76.29 PIs Sta 25+52.55
 $\Delta s = 1^{\circ}18'45.0''$ $\Delta = 15^{\circ}00'18.8''$ (RT) $\Delta s = 1^{\circ}18'45.0''$
 $Ls = 150.00'$ $D = 1^{\circ}45'00.0''$ $Ls = 150.00'$
 $LT = 100.00'$ $L = 857.44'$ $LT = 100.00'$
 $ST = 50.00'$ $T = 431.19'$ $ST = 50.00'$
 $R = 3,274.04'$
 $SE = .04$
 $DS = 50$ MPH

-PVTENT6-
 PI Sta 11+24.56 PI Sta 12+51.03
 $\Delta = 50^{\circ}22'45.0''$ (LT) $\Delta = 5^{\circ}58'18.1''$ (LT)
 $D = 26^{\circ}38'57.1''$ $D = 19^{\circ}05'54.9''$
 $L = 189.05'$ $L = 312.7'$
 $T = 101.12'$ $T = 15.65'$
 $R = 215.00'$ $R = 300.00'$

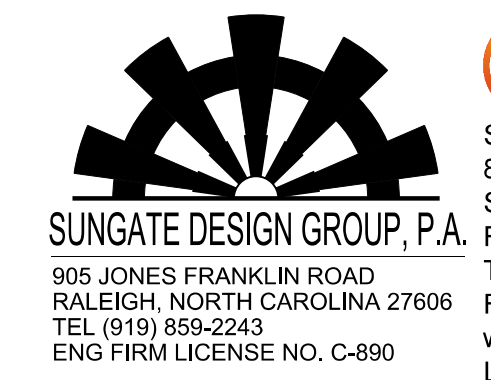

PROJECT REFERENCE NO. R-2707D	SHEET NO. 13
RW SHEET NO.	HYDRAULICS ENGINEER
ROADWAY DESIGN ENGINEER	HYDRAULICS ENGINEER
SEALON 044480	SEALON 26971
4/21/2023	4/21/2023
DOCUMENT NOT CONSIDERED FINAL UNLESS ALL SIGNATURES COMPLETED	

MATCH SHEET NO. 12 STA. 751+00 -L-

MATCH SHEET NO. 14 STA. 765+00 -L-

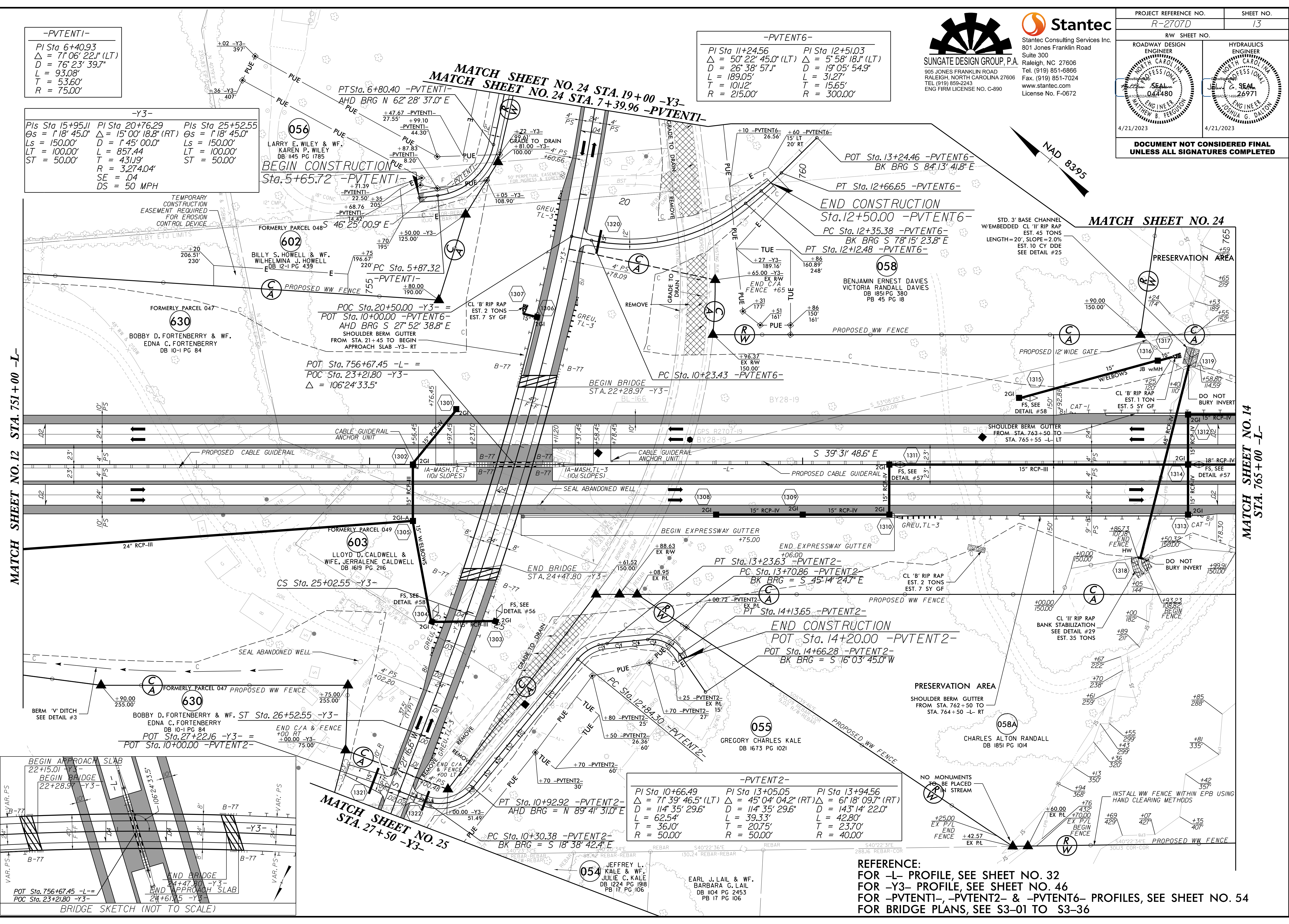
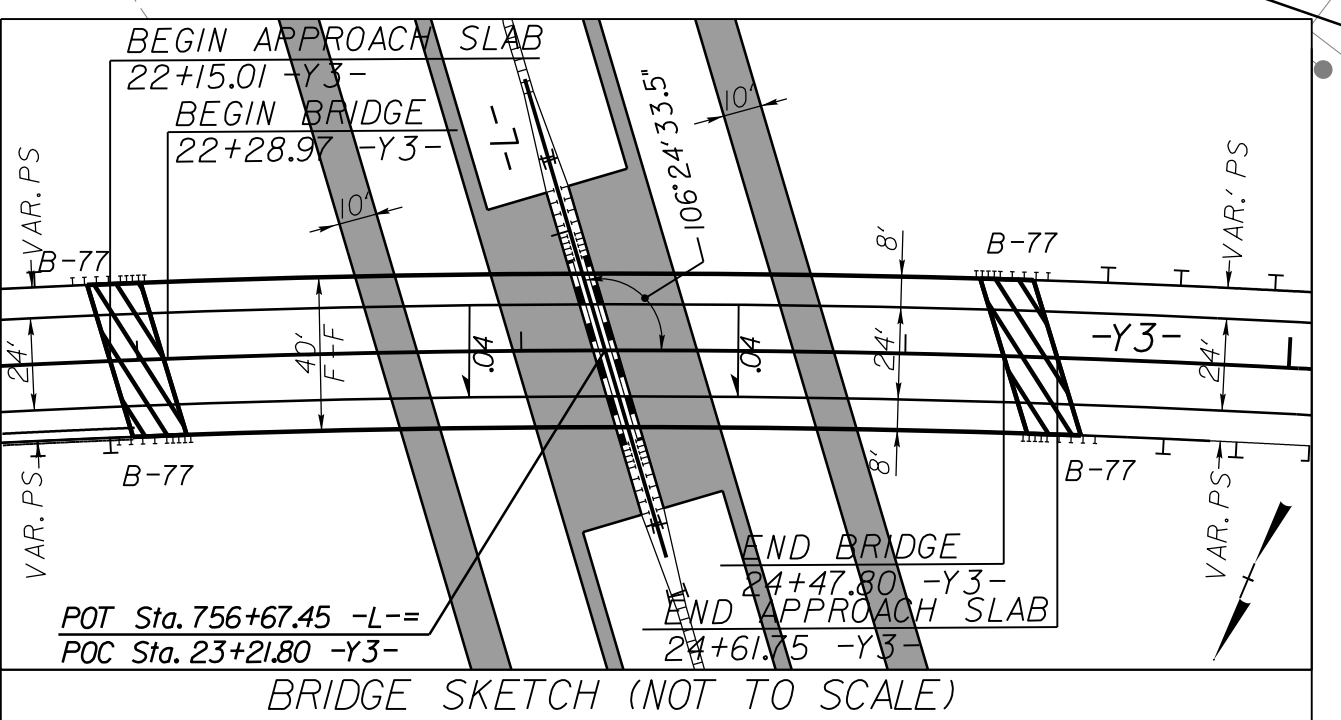

REFERENCE:
 FOR -L- PROFILE, SEE SHEET NO. 32
 FOR -Y3- PROFILE, SEE SHEET NO. 46
 FOR -PVTENT1-, -PVTENT2- & -PVTENT6- PROFILES, SEE SHEET NO. 54
 FOR BRIDGE PLANS, SEE S3-01 TO S3-36

4/16/2023 tuar-vis\documents\pwr-working\dms42562\R2707D\RDY_PSH_13.dgn
 4/16/2023 tuar-vis\documents\pwr-working\dms42562\R2707D\RDY_PSH_13.dgn

8.17.2023

4/16/2023 h:\j\ar-vis\documents\p\w\working\dms42562\R2707D_RDY_PSH_14.dgn

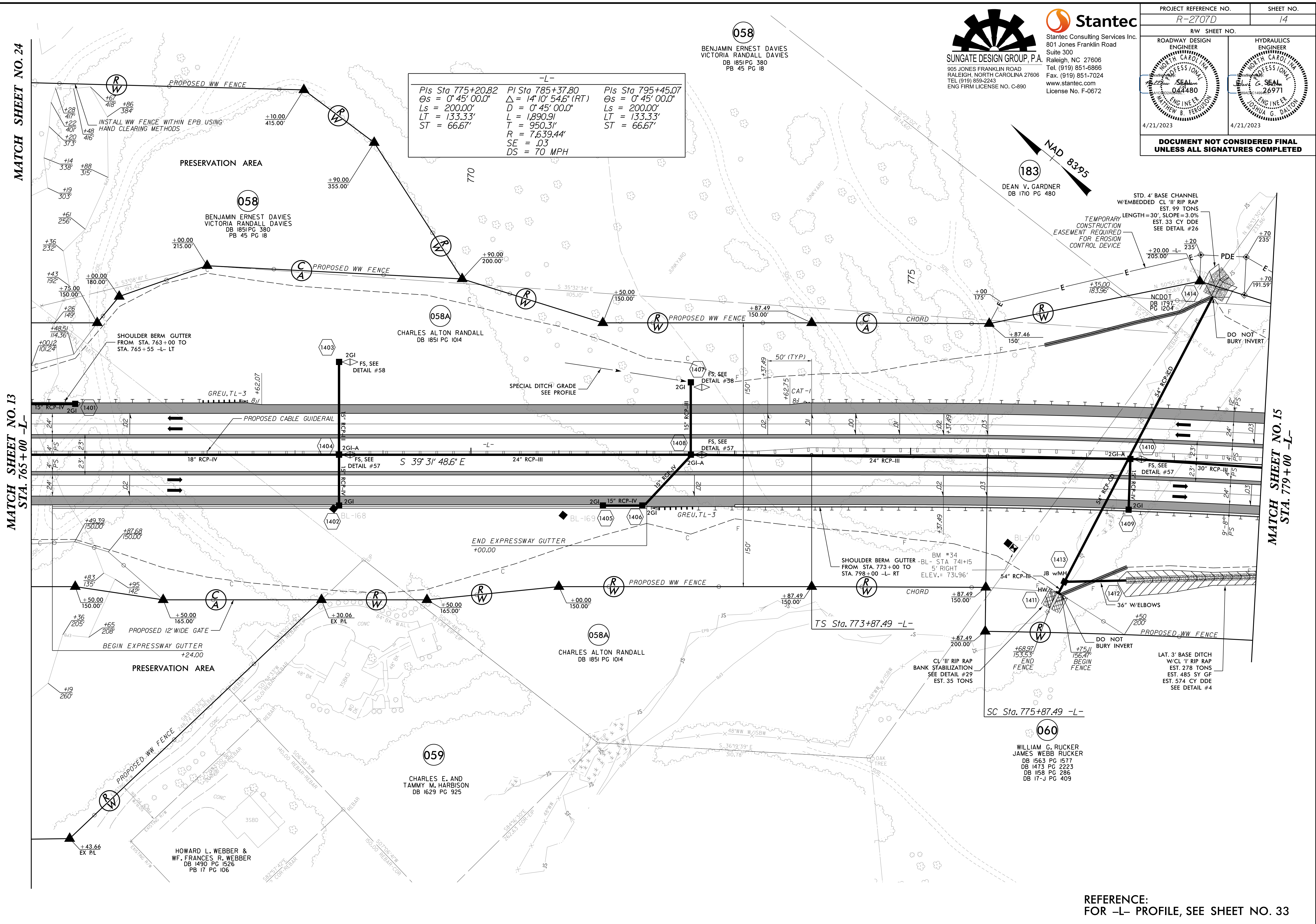

MATCH SHEET NO. 24

MATCH SHEET NO. 13
STA. 765+00 -L-

MATCH SHEET NO. 15
STA. 779+00 -L-



Stantec
 Stantec Consulting Services Inc.
 801 Jones Franklin Road
 Suite 300
 Raleigh, NC 27606
 Tel. (919) 851-6866
 Fax. (919) 851-7024
 www.stantec.com
 License No. F-0672

PROJECT REFERENCE NO. <i>R-2707D</i>	SHEET NO. 14
ROADWAY DESIGN ENGINEER SEAL 044480 MATTHEW B. FERGUSON	HYDRAULICS ENGINEER SEAL 26971 JOSHUA G. DALTON
4/21/2023	4/21/2023
DOCUMENT NOT CONSIDERED FINAL UNLESS ALL SIGNATURES COMPLETED	

058
 BENJAMIN ERNEST DAVIES
 VICTORIA RANDALL DAVIES
 DB 1851 PG 380
 PB 45 PG 18

183
 DEAN V. GARDNER
 DB 1710 PG 480

058A
 CHARLES ALTON RANDALL
 DB 1851 PG 1014

058A
 CHARLES ALTON RANDALL
 DB 1851 PG 1014

059
 CHARLES E. AND
 TAMMY M. HARBISON
 DB 1629 PG 925

060
 WILLIAM G. RUCKER
 JAMES WEBB RUCKER
 DB 1563 PG 1577
 DB 1473 PG 2223
 DB 1158 PG 286
 DB 17-J PG 409

REFERENCE:
 FOR -L- PROFILE, SEE SHEET NO. 33

8.17.19

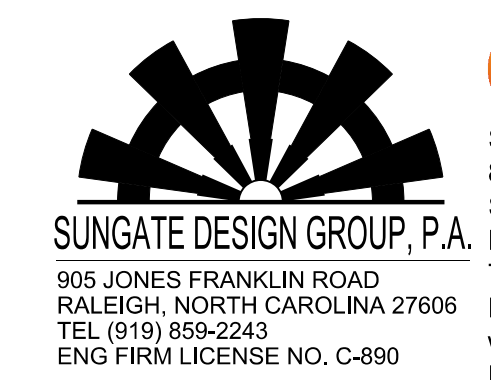

Stantec Consulting Services Inc. 801 Jones Franklin Road Suite 300 Raleigh, NC 27606 Tel. (919) 851-6866 Fax. (919) 851-7024 www.stantec.com License No. F-0672

PROJECT REFERENCE NO. R-2707D	SHEET NO. 16
ROADWAY DESIGN ENGINEER Matthew B. Ferguson Professional Engineer 044480 4/21/2023	HYDRAULICS ENGINEER Joshua G. Dilton Professional Engineer 26971 4/21/2023
DOCUMENT NOT CONSIDERED FINAL UNLESS ALL SIGNATURES COMPLETED	

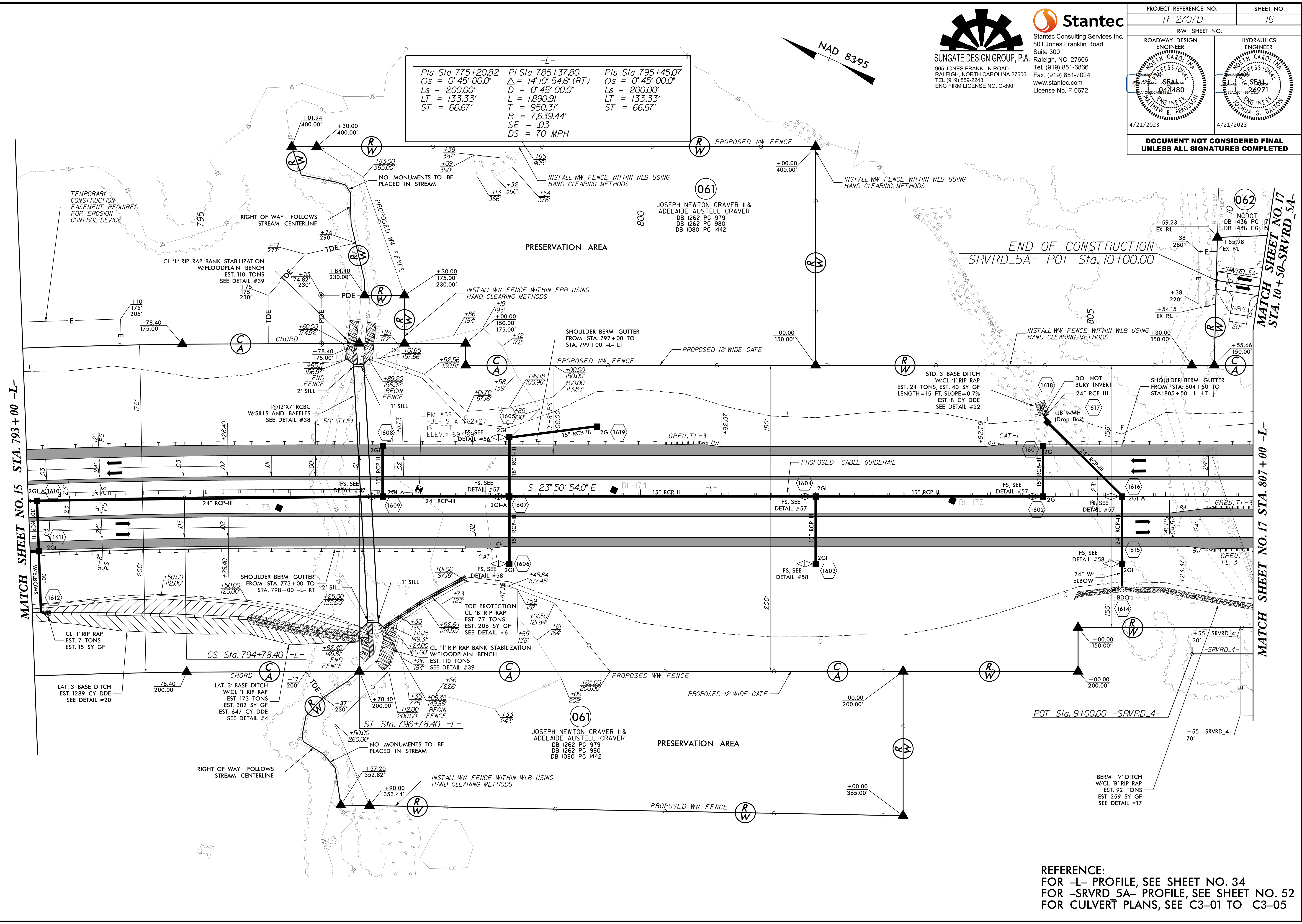

$\theta_s = 0^\circ 45' 00.0''$ $L_s = 200.00'$ $LT = 133.33'$ $ST = 66.67'$	$\Delta = 14^\circ 10' 54.6'' (RT)$ $D = 0^\circ 45' 00.0''$ $L = 1,890.91'$ $T = 950.31'$ $R = 7,639.44'$ $SE = .03$ $DS = 70 \text{ MPH}$	$\theta_s = 0^\circ 45' 00.0''$ $L_s = 200.00'$ $LT = 133.33'$ $ST = 66.67'$
---	---	---

REFERENCE:
 FOR -L- PROFILE, SEE SHEET NO. 34
 FOR -SRVRD 5A- PROFILE, SEE SHEET NO. 52
 FOR CULVERT PLANS, SEE C3-01 TO C3-05

4/19/2023
 c:\users\mferguson\documents\pwworking\dm42562\2707D\RDY_PSH_16.dgn
 mferguson

8.17/799

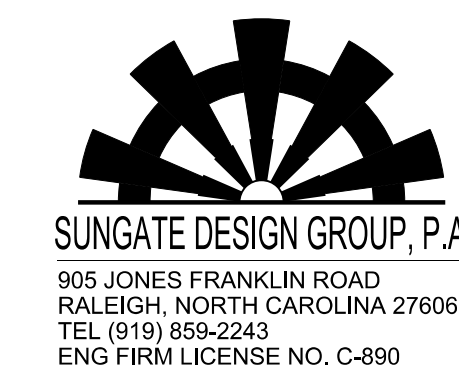

Stantec Consulting Services Inc. 801 Jones Franklin Road Suite 300 Raleigh, NC 27606 Tel. (919) 851-6866 Fax. (919) 851-7024 www.stantec.com License No. F-0672

PROJECT REFERENCE NO. R-2707D	SHEET NO. 17
ROADWAY DESIGN ENGINEER Matthew B. Ferguson Professional Engineer No. 044480 4/21/2023	HYDRAULICS ENGINEER Joshua G. Dalton Professional Engineer No. 26971 4/21/2023
DOCUMENT NOT CONSIDERED FINAL UNLESS ALL SIGNATURES COMPLETED	

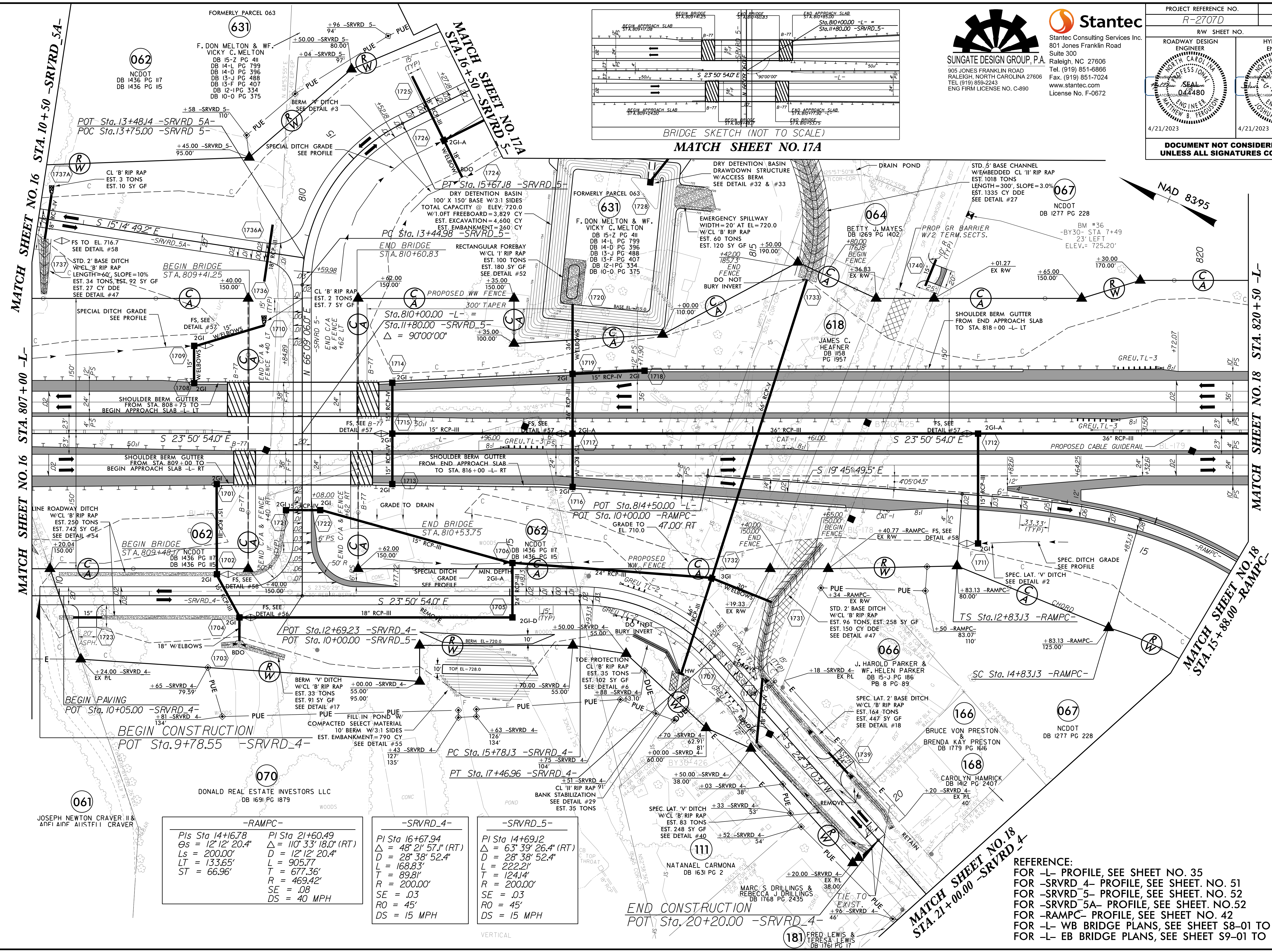
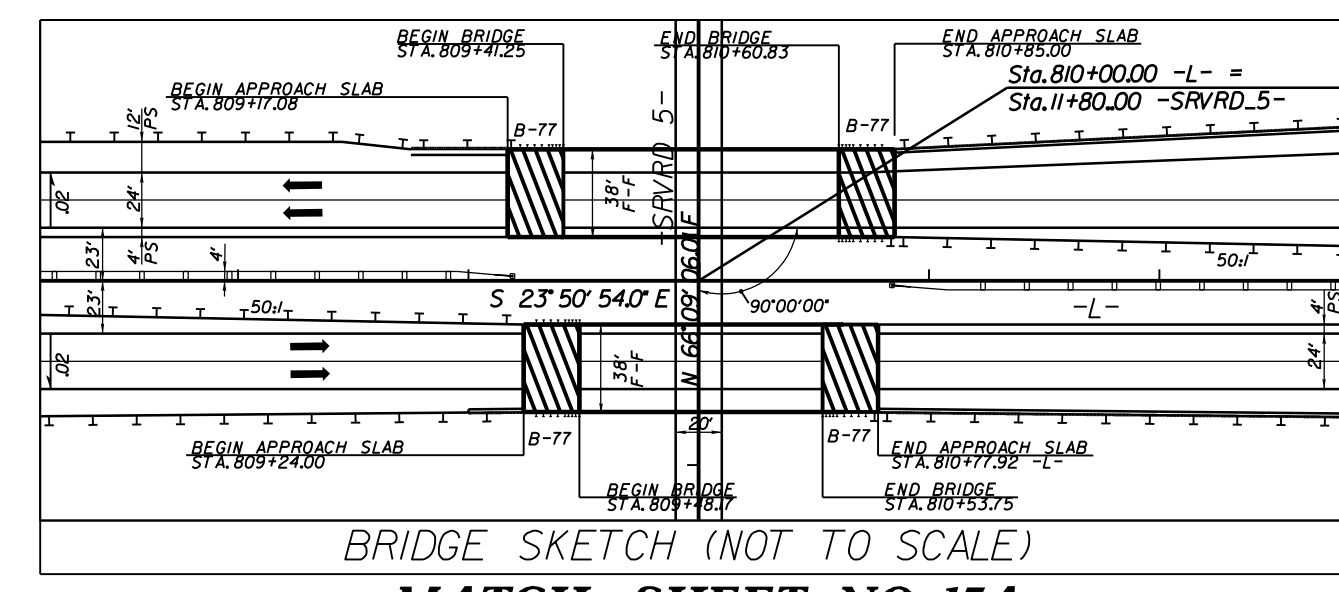

MATCH SHEET NO. 16 STA. 807+00 -L-

MATCH SHEET NO. 16 STA. 10+50 -SRVRD_5A-

MATCH SHEET NO. 18 STA. 820+50 -L-

MATCH SHEET NO. 18 STA. 15+88.00 -RAMPC-

-RAMPC-

PI Sta 14+16.78 Δs = 12° 12' 20.4" Ls = 200.00' LT = 133.65' ST = 66.96'	PI Sta 21+60.49 Δ = 110° 33' 18.0" (RT) D = 12° 12' 20.4" L = 905.77' T = 677.36' R = 469.42' SE = .08 DS = 40 MPH
--	---

-SRVRD_4-

PI Sta 16+67.94 Δ = 48° 21' 57.1" (RT) D = 28° 38' 52.4" L = 168.83' T = 89.81' R = 200.00' SE = .03 RO = 45' DS = 15 MPH

-SRVRD_5-

PI Sta 14+69.12 Δ = 63° 39' 26.4" (RT) D = 28° 38' 52.4" L = 222.21' T = 124.14' R = 200.00' SE = .03 RO = 45' DS = 15 MPH
--

REFERENCE:
FOR -L- PROFILE, SEE SHEET NO. 35
FOR -SRVRD_4- PROFILE, SEE SHEET. NO. 51
FOR -SRVRD_5- PROFILE, SEE SHEET. NO. 52
FOR -SRVRD_5A- PROFILE, SEE SHEET. NO. 52
FOR -RAMPC- PROFILE, SEE SHEET NO. 42
FOR -L- WB BRIDGE PLANS, SEE SHEET S8-01 TO S8-30
FOR -L- EB BRIDGE PLANS, SEE SHEET S9-01 TO S9-30

4/16/2023

