

4/6/2023 12:01:52 PM P:\Raleigh\Projects\2018\Division 9 (Mott MacDonald)\U-2729\Structures\Drawings\Final\U2729_SMU_TS_330290.dgn

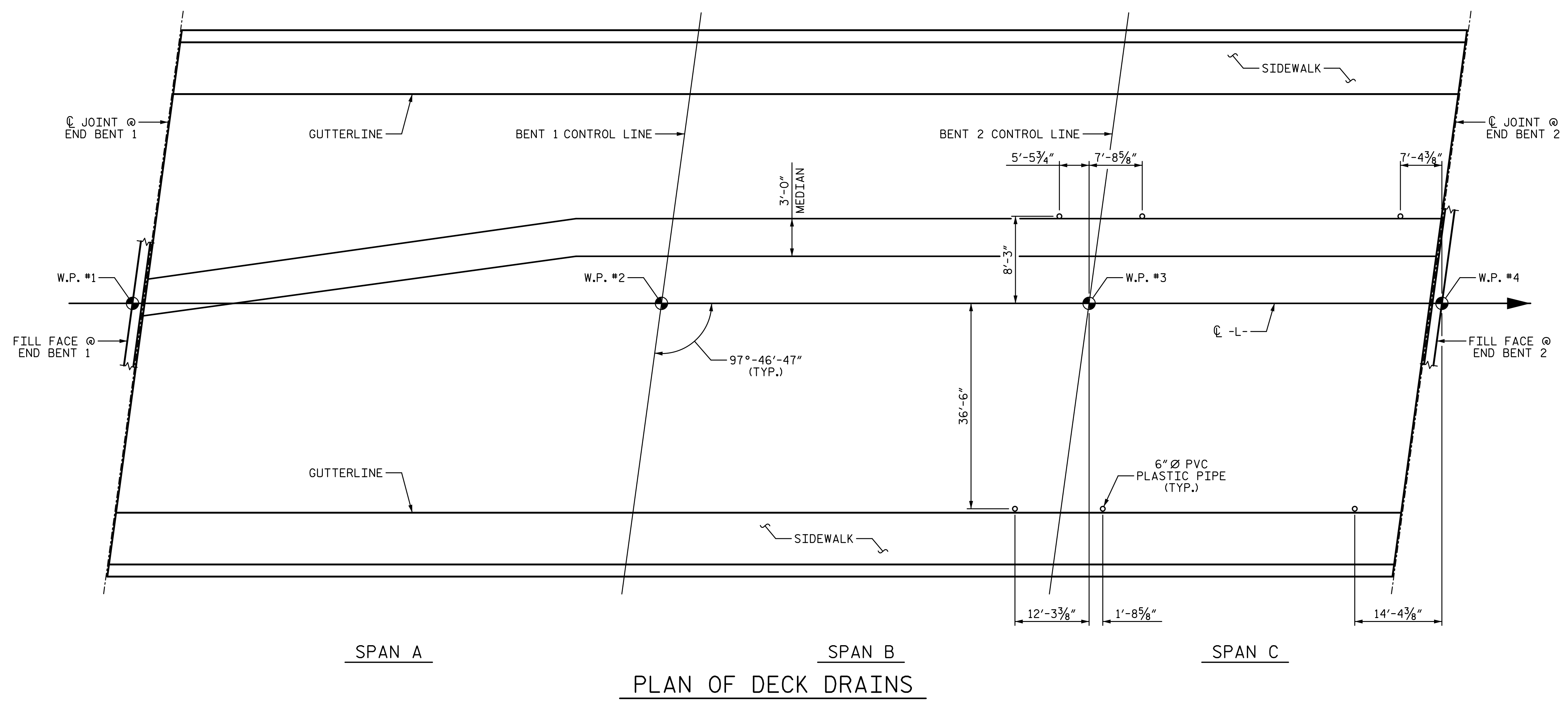

DRAIN NOTES:

TOP OF FLOOR DRAINS TO BE SET 3/8" BELOW SURFACE OF SLAB.

4 - 1/2" □ LUGS TO BE GLUED TO THE PVC PLASTIC PIPE AT EQUAL SPACES AROUND THE PIPE DRAIN APPROXIMATELY 4" FROM THE TOP OF PIPE.

THE 6" Ø PVC PLASTIC PIPE AND FITTINGS SHALL BE SCHEDULE 40 AND CONFORM TO ASTM D1785.

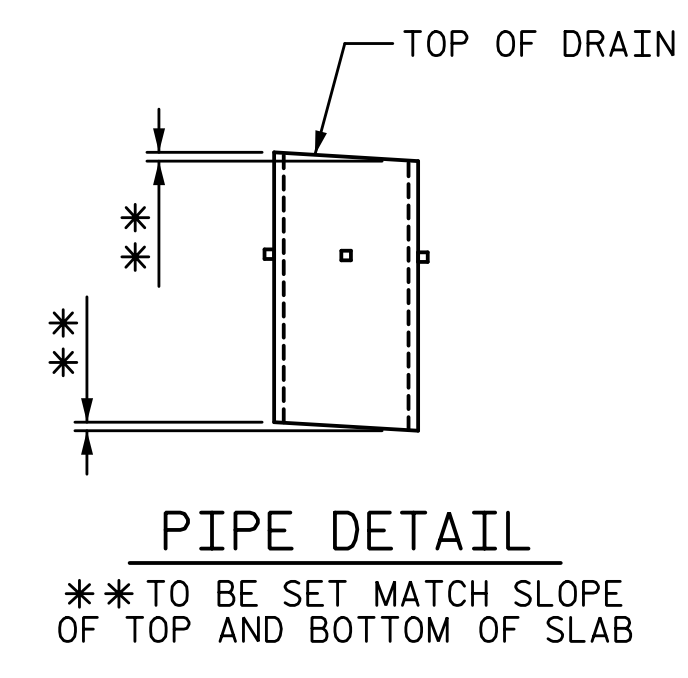
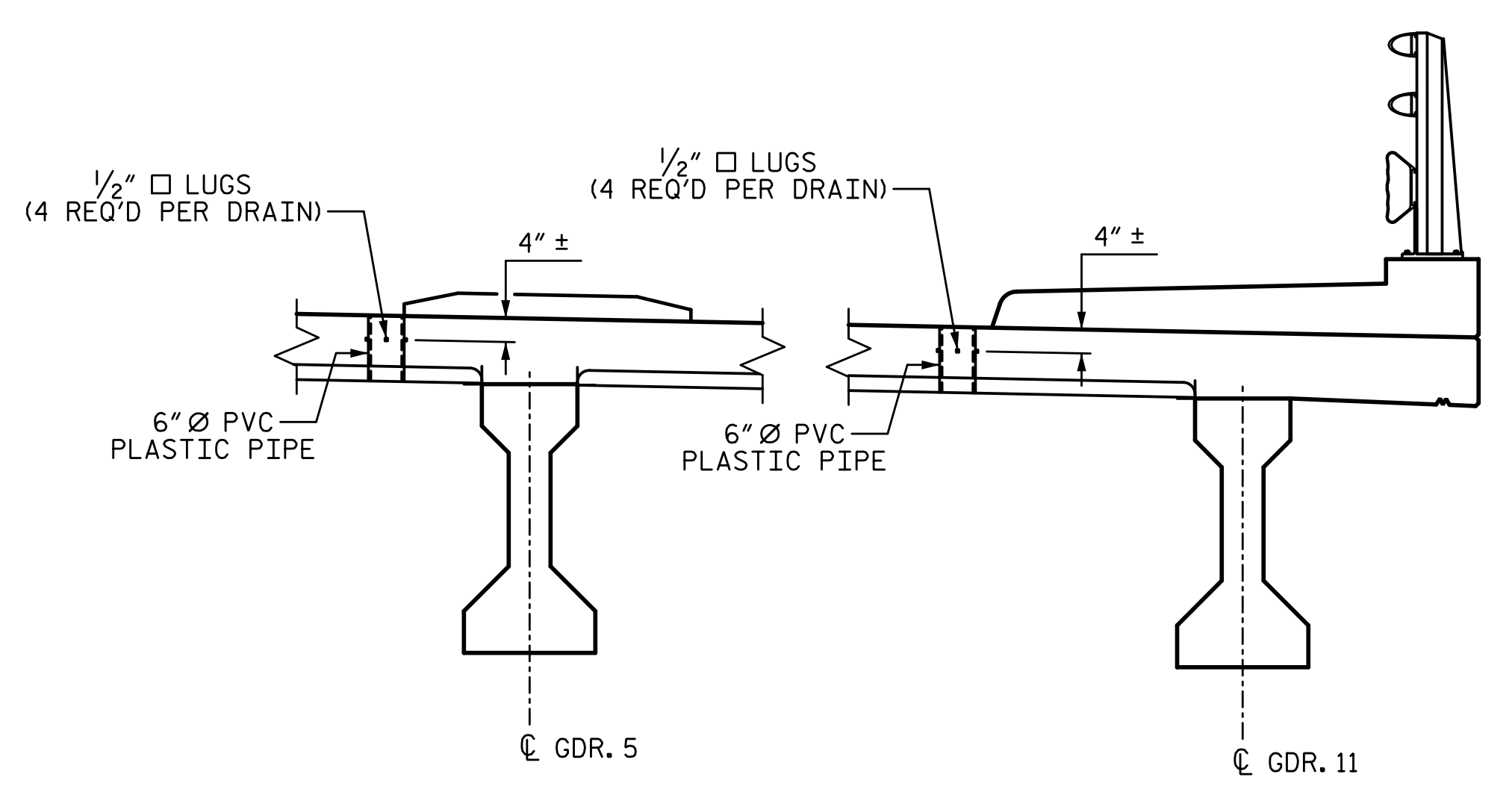

DRAIN DETAILS
(6 PIPE DRAINS REQUIRED)

PROJECT NO. U-2729
FORSYTH COUNTY
 STATION: 33+99.11 -L-

STATE OF NORTH CAROLINA
 DEPARTMENT OF TRANSPORTATION
 RALEIGH
 SUPERSTRUCTURE

DECK DRAIN DETAILS

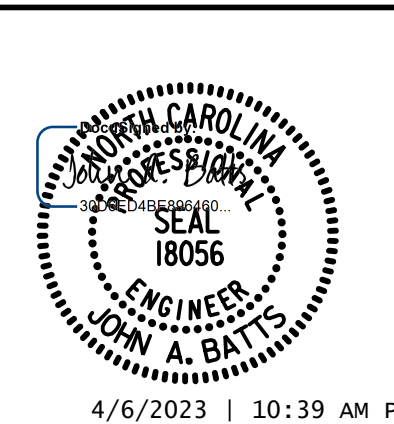

DRAWN BY: T. BANKOVICH	DATE: 9-22
CHECKED BY: T.J. BEACH	DATE: 9-22
DESIGN ENGINEER OF RECORD: J.A. BATT'S	DATE: 9-22

REVISIONS						SHEET NO.
NO.	BY:	DATE:	NO.	BY:	DATE:	S-18
1			3			TOTAL SHEETS
2			4			59

4/6/2023 10:39 AM PD
 LICENSURE NO. C-4434
DOCUMENT NOT CONSIDERED FINAL UNLESS ALL SIGNATURES COMPLETED