

DETAIL "C"

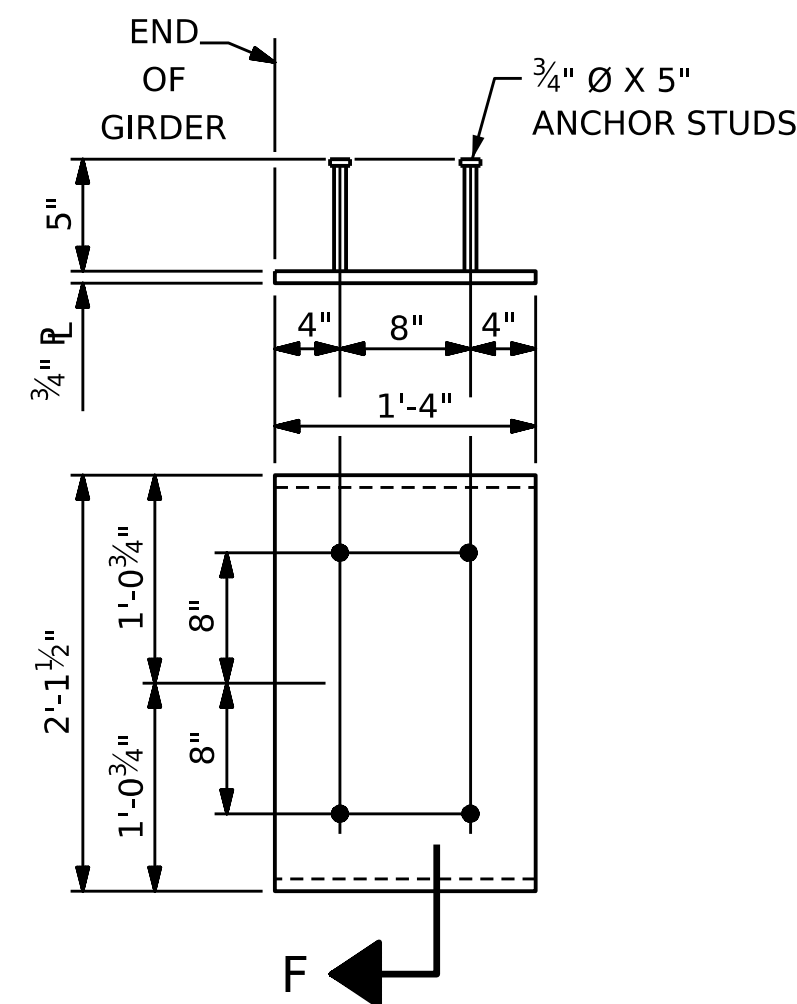

EMBEDDED PLATE "B-1" DETAILS FOR 74" MODIFIED BULB TEES

(2 REQ'D PER GIRDER)

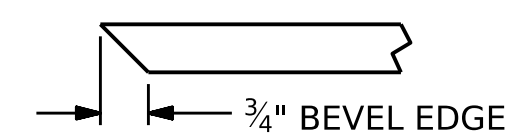

SECTION "F"

(SEE NOTES)

NOTES

ALL PRESTRESSING STRANDS SHALL BE 7-WIRE LOW-RELAXATION GRADE 270 STRANDS AND SHALL CONFORM TO AASHTO M203 EXCEPT FOR SAMPLING REQUIREMENTS WHICH SHALL BE IN ACCORDANCE WITH THE STANDARD SPECIFICATIONS.

ALL REINFORCING STEEL SHALL BE GRADE 60.

APPLY EPOXY PROTECTIVE COATING TO END OF GIRDER SURFACES INDICATED IN ELEVATION VIEW.

EMBEDDED PLATE "B-1" SHALL BE GALVANIZED IN ACCORDANCE WITH THE STANDARD SPECIFICATIONS.

ANCHOR STUDS SHALL CONFORM TO AASHTO M169 GRADES 1010 THROUGH 1020 OR APPROVED EQUAL, AND SHALL MEET THE TYPE "B" REQUIREMENTS OF SUBSECTION 7.3 OF THE ANSI/AASHTO/AWS D1.5 BRIDGE WELDING CODE.

AT ENDS OF GIRDERS TO BE EMBEDDED IN CONCRETE DIAPHRAGMS OR END WALLS, PRESTRESSING STRANDS MAY EXTEND A MAXIMUM OF 2" BEYOND THE GIRDER ENDS. OTHERWISE, PRESTRESSING STRANDS SHALL BE CUT FLUSH WITH THE GIRDER ENDS.

THE TRANSFER OF LOAD FROM THE ANCHORAGES TO THE GIRDER SHALL BE DONE WHEN CONCRETE HAS REACHED A COMPRESSIVE STRENGTH OF NOT LESS THAN 7200 PSI.

DEPENDING ON THE TYPE OF SYSTEM USED TO SUPPORT THE DECK SLAB FORMS, PRESET ANCHORS MAY BE NECESSARY IN THE PRESTRESSED CONCRETE GIRDER.

THE TOP SURFACE OF THE GIRDER, EXCLUDING THE OUTSIDE 4", SHALL BE RAKED TO A DEPTH OF 1/4".

A 2" x 2" CHAMFER IS ALLOWED AT THE INTERSECTION OF THE WEB AND THE BOTTOM FLANGE OF THE 74" MODIFIED BULB TEES ONLY.

THE CONTRACTOR HAS THE OPTION TO PROVIDE, AT NO ADDITIONAL COST TO THE DEPARTMENT, 2 ADDITIONAL STRANDS AT THE TOP OF THE GIRDER TO FACILITATE TYING OF THE REINFORCING STEEL. THESE STRANDS SHALL BE PULLED TO A LOAD OF 4500 lbs.

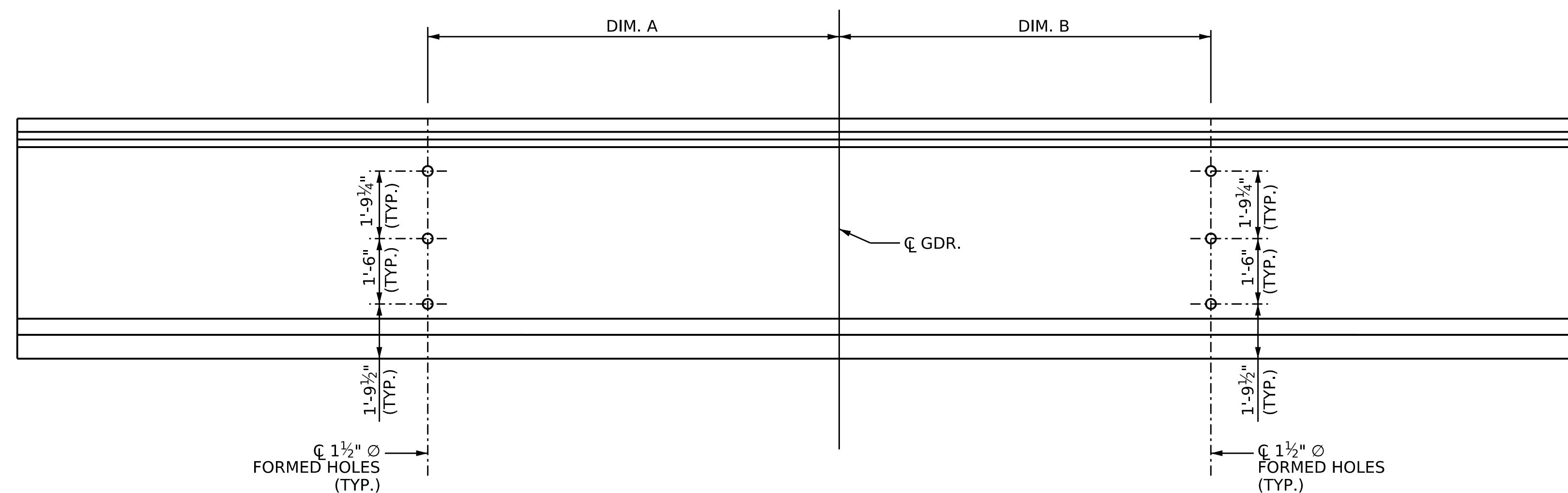

LOCATION OF 1 1/2" Ø FORMED HOLE FOR TYPICAL INTERMEDIATE DIAPHRAGMS

DIAPHRAGM FORMED HOLE PLACEMENT TABLE			
	GIRDER	DIM. A	DIM. B
SPAN A	1	20'-10 3/8"	20'-10 3/8"
SPAN A	2	20'-10 1/2"	20'-10 1/2"
SPAN A	3	20'-10 3/8"	20'-10 3/8"
SPAN A	4	20'-10 11/16"	20'-10 11/16"
SPAN A	5	20'-10 13/16"	20'-10 13/16"
SPAN B	1	23'-1 3/8"	23'-1 3/8"
SPAN B	2	23'-1 7/16"	23'-1 7/16"
SPAN B	3	23'-1 1/2"	23'-1 1/2"
SPAN B	4	23'-1 5/8"	23'-1 5/8"
SPAN B	5	23'-1 11/16"	23'-1 11/16"

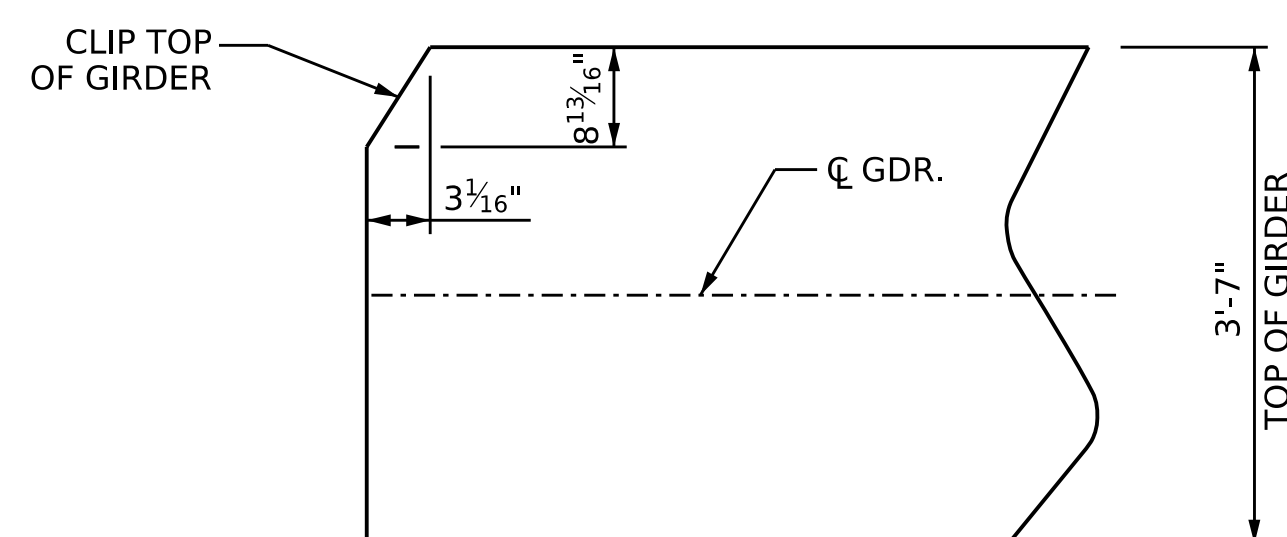

TOP FLANGE CLIP DETAIL

END BENT 1 SHOWN, END BENT 2 SIMILAR BY ROTATION

ASSEMBLED BY :	Q. T. NGUYEN	DATE :	07/2022
CHECKED BY :	F. LEA	DATE :	12/2022
DRAWN BY :	ELR 11/91	REV. 1/15	MAA/TMG
CHECKED BY :	GRP 11/91	REV. 2/15	MAA/TMG
		REV. 12/17	MAA/THC

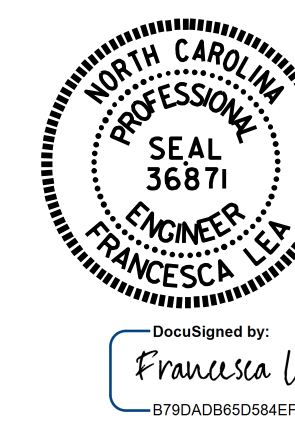

03/23/2023

DOCUMENT NOT CONSIDERED FINAL UNLESS ALL SIGNATURES COMPLETED

PROJECT NO. B-5721  
ROCKINGHAM COUNTY  
 STATION: 21+64.00 -L-

SHEET 3 OF 4

STATE OF NORTH CAROLINA  
 DEPARTMENT OF TRANSPORTATION  
 RALEIGH  
 STANDARD  
 PRESTRESSED CONCRETE GIRDER  
 CONTINUOUS FOR LIVE LOAD  
 DETAILS

REVISIONS						SHEET NO.
NO	BY:	DATE:	NO	BY:	DATE:	TOTAL SHEETS
1			3			S-14
2			4			S-31