

Location and Surveys

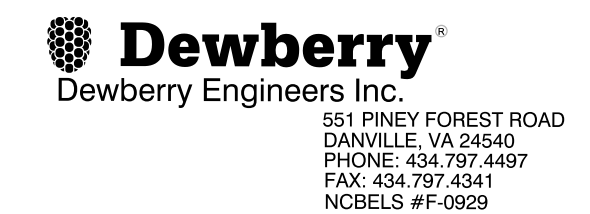

PROJECT SURVEYOR



8/30/2022

DOCUMENT NOT CONSIDERED FINAL UNLESS ALL SIGNATURES COMPLETED

I, Robert H. Bengtson, certify that the right of way and permanent easement monumentation for this project shown herein was completed under my direct and responsible charge from an actual survey made under my supervision; that all horizontal closures had a minimum ratio of precision of 1:10,000 (Class A). Field work was performed from 7/5/22 to 7/15/22, and all coordinates are based on NAD83/2011. That this survey was performed to meet the requirements of 21NCAC 56.1600 as applicable.

This 30th day of August, 2022.

Robert H. Bengtson Professional Land Surveyor L-3453

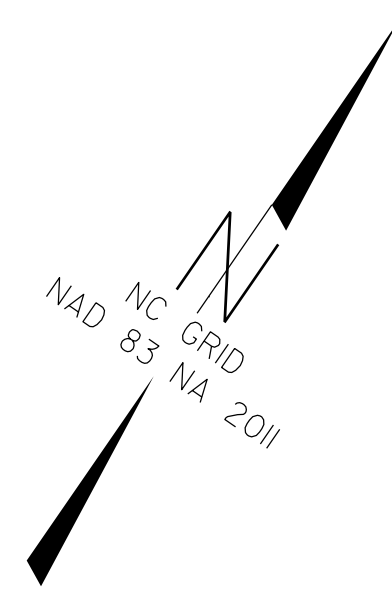

MATCHLINE -L- STA. 24+00.00 SEE SHEET 4

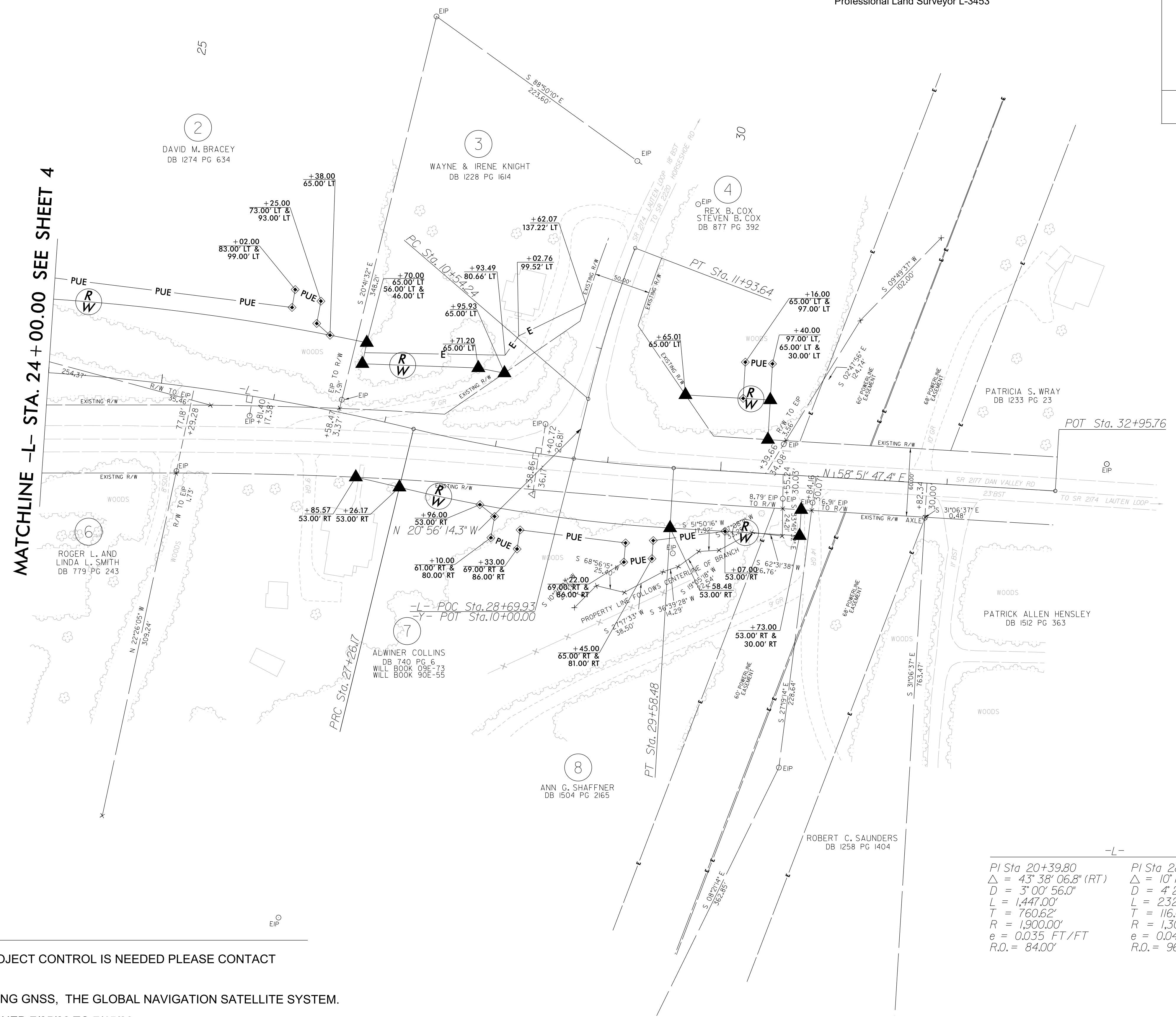

NOTES:

- 1. IF FURTHER INFORMATION REGARDING PROJECT CONTROL IS NEEDED PLEASE CONTACT THE LOCATION AND SURVEYS UNIT.
2. PROJECT CONTROL WAS ESTABLISHED USING GNSS, THE GLOBAL NAVIGATION SATELLITE SYSTEM.
3. RIGHT OF WAY MONUMENTATION ESTABLISHED 7/05/22 TO 7/15/22 .

Table with 3 columns: -L-, -Y-, and -Y-. Each column contains curve data including PI Sta, Delta, D, L, T, R, e, and R.O. values.

REVISIONS

Vertical text on the left margin containing file path and drawing name: P:\AUGUST2022\1710 Survey\MICROSTATION\w sheets\B5721.LS.RW05.220830.dgn