

Location and Surveys

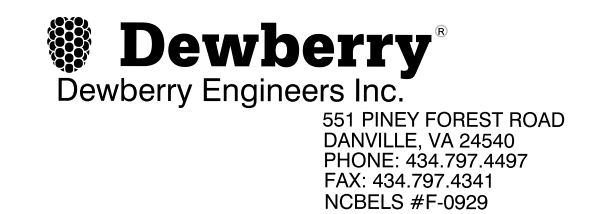

PROJECT SURVEYOR

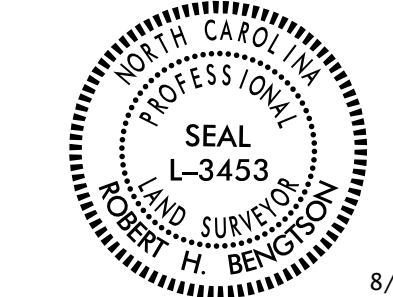

8/30/2022

DOCUMENT NOT CONSIDERED FINAL UNLESS ALL SIGNATURES COMPLETED

I, Robert H. Bengtson, certify that the right of way and permanent easement monumentation for this project shown herein was completed under my direct and responsible charge from an actual survey made under my supervision; that all horizontal closures had a minimum ratio of precision of 1:10,000 (Class A). Field work was performed from 7/5/22 to 7/15/22, and all coordinates are based on NAD83/2011; that this survey was performed to meet the requirements of 21NCAC 56.1600 as applicable.

This 30th day of August, 2022.

Robert H. Bengtson Professional Land Surveyor L-3453



SOD FARM PROPERTY, LLC DB 171PG 1761

20

DAVID M. BRACEY DB 1274 PG 634

MATCHLINE -L- STA. 24 + 00.00 SEE SHEET 5

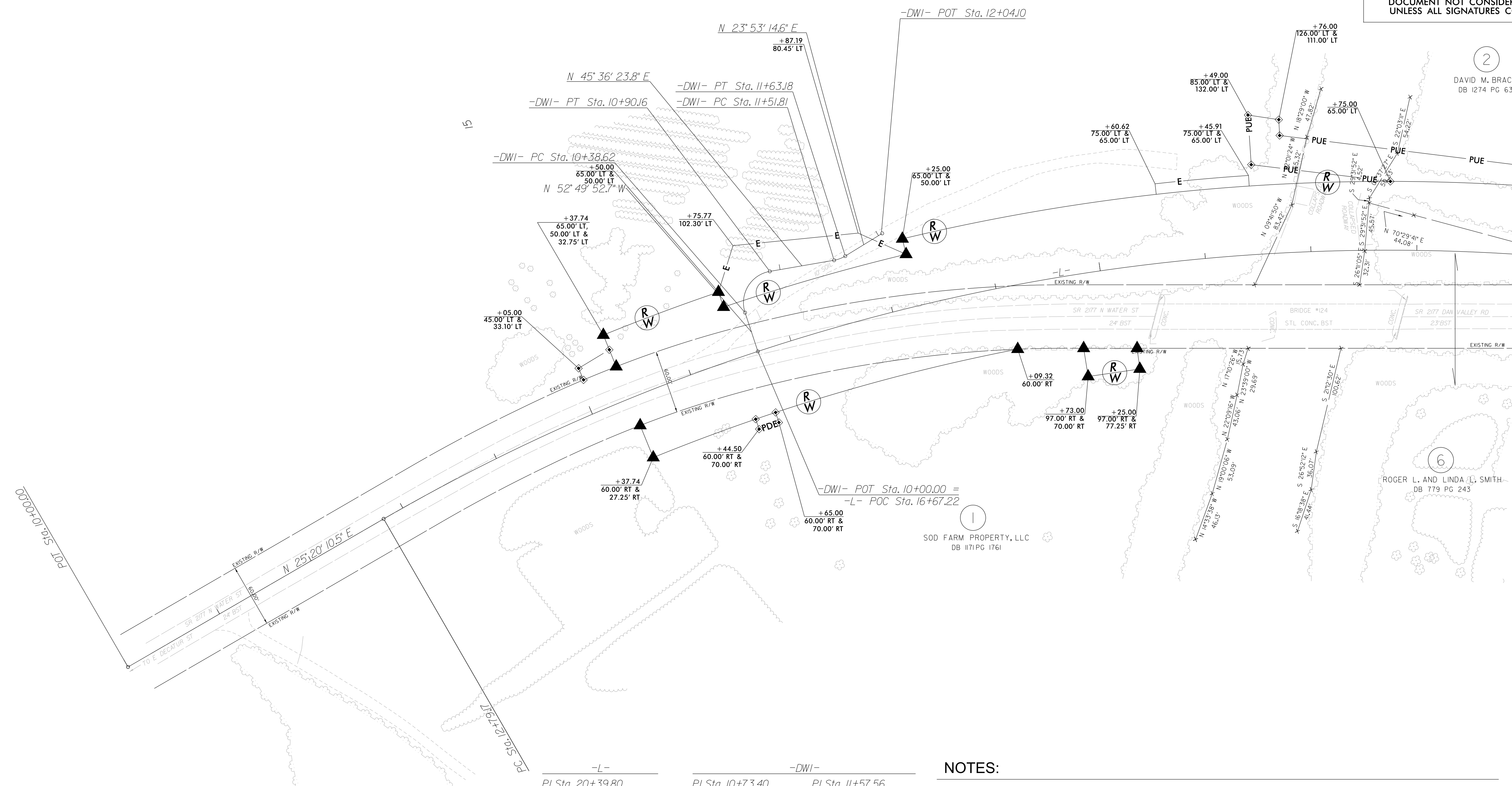

-L-	-DWI-	-DWI-
PI Sta 20+39.80	PI Sta 10+73.40	PI Sta 11+57.56
$\Delta = 43^{\circ} 38' 06.8''$ (RT)	$\Delta = 98^{\circ} 26' 16.6''$ (RT)	$\Delta = 21^{\circ} 43' 09.2''$ (LT)
$D = 3^{\circ} 00' 56.0''$	$D = 190^{\circ} 59' 09.4''$	$D = 190^{\circ} 59' 09.4''$
$L = 1,447.00'$	$L = 51.54'$	$L = 11.37'$
$T = 760.62'$	$T = 34.78'$	$T = 5.76'$
$R = 1,900.00'$	$R = 30.00'$	$R = 30.00'$
$e = 0.035$ FT/FT		
R.O. = 84.00'		

NOTES:

1. IF FURTHER INFORMATION REGARDING PROJECT CONTROL IS NEEDED PLEASE CONTACT THE LOCATION AND SURVEYS UNIT.
2. PROJECT CONTROL WAS ESTABLISHED USING GNSS, THE GLOBAL NAVIGATION SATELLITE SYSTEM.
3. RIGHT OF WAY MONUMENTATION ESTABLISHED 7/05/22 TO 7/15/22 .

REVISIONS

PROJECT INFORMATION: P:\5721\5721-1559\Surveys\MICROSTATION*.dwg sheets\B5721.LS.RW04_220830.dgn