

**NOTES:**

PROFILE INFORMATION IS TAKEN FROM THE ORIGINAL PLANS AND THE ROUTINE INSPECTION REPORT DATED 9/17/2022.  
 BRIDGE ORIENTATION CONFORMS TO EXISTING BRIDGE PLANS AND ROUTINE INSPECTION REPORT.

**SCOPE OF WORK:**

- PARTIALLY REMOVE BRIDGE DECK CONCRETE USING SCARIFICATION AND HYDRO-DEMOLITION METHODS.
- PERFORM CLASS II SURFACE PREPARATION AND REPAIR ON DECK SURFACES.
- OVERLAY PREPARED BRIDGE DECK WITH LATEX MODIFIED CONCRETE - VERY EARLY STRENGTH (LMC-VES).
- RECONSTRUCT BRIDGE DECK JOINT AND INSTALL JOINT SEALS.
- GROOVE LMC-VES BRIDGE DECK.
- SUBSTRUCTURE REPAIRS USING EPOXY RESIN INJECTION AND SHOTCRETE.
- EPOXY COATING OF TOP OF CAPS.
- STRUCTURAL STEEL REPAIRS.
- CLEANING AND PAINTING STEEL BEAMS.
- CLEANING AND PAINTING BEARINGS WITH HRCSA.

I HEREBY CERTIFY THAT THIS STRUCTURE HAS REHABILITATED ACCORDING TO THESE PLANS OR AS NOTED HEREIN.  
 RESIDENT ENGINEER \_\_\_\_\_ DATE \_\_\_\_\_

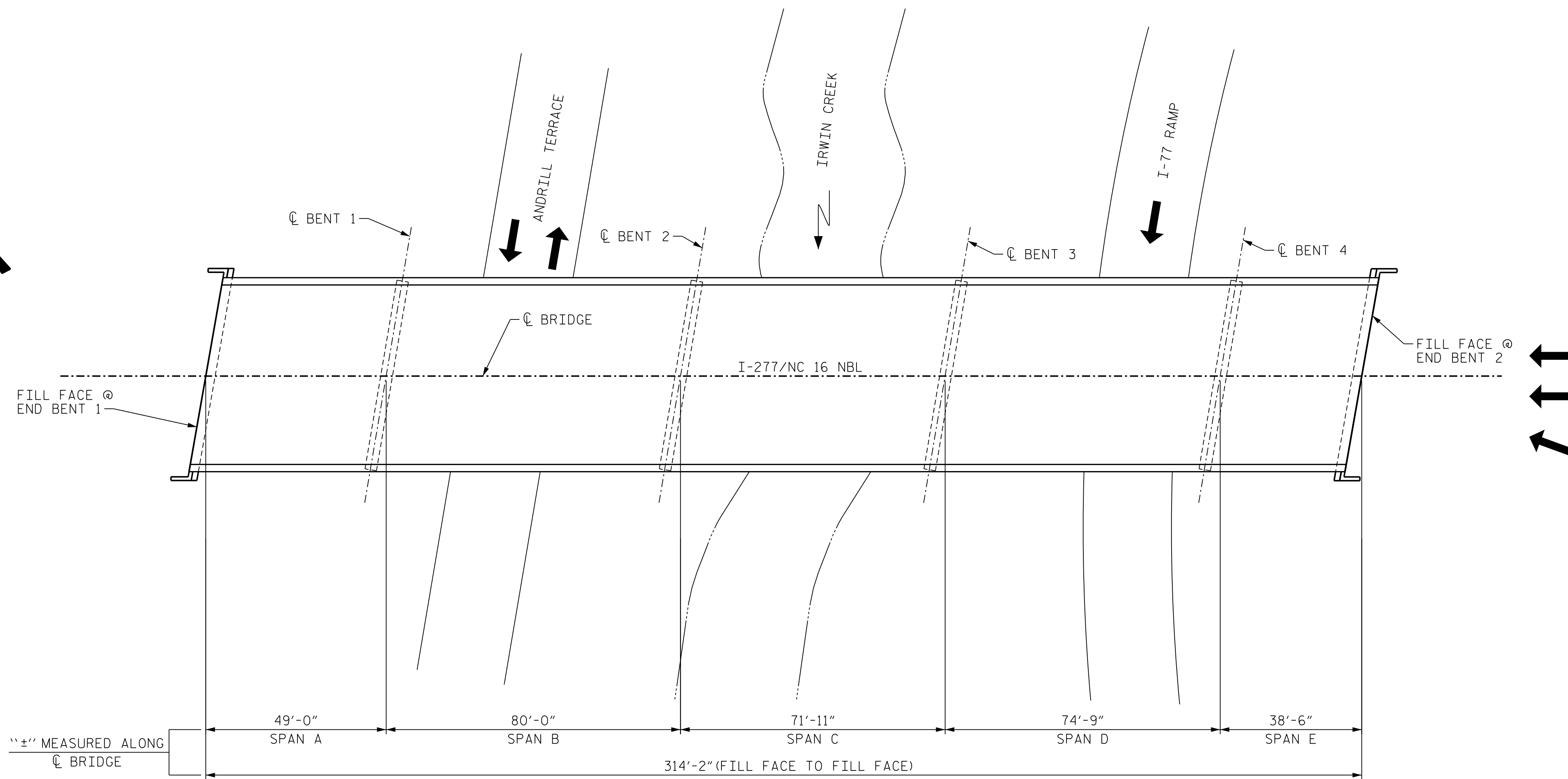

**PLAN**

1/12/2023 9:19:56 AM User: blanning  
 Filename: N:\NC Bridges\M21001.39-I-6052.(10) Meck. Co. Br. Preservation\Structures\409\_001.15BPR35.SMU.GD1.590345.dgn

PROJECT NO. 15BPR.35  
MECKLENBURG COUNTY  
 BRIDGE NO. 590345

SHEET 1 OF 2

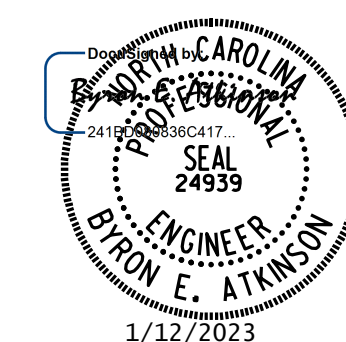

**DOCUMENT NOT CONSIDERED FINAL UNLESS ALL SIGNATURES COMPLETED**  
 MI ENGINEERING  
 1011 SCHAUB DRIVE, SUITE 100  
 RALEIGH, NC 27606  
 (919) 851-6606  
 FIRM PE NUMBER: P-0671

STATE OF NORTH CAROLINA  
 DEPARTMENT OF TRANSPORTATION  
 RALEIGH  
**GENERAL DRAWING**  
 FOR BRIDGE ON  
 I-277/NC 16 NBL  
 OVER I-77 RAMP/IRWIN CREEK/  
 ANDRILL TERRACE

REVISIONS						SHEET NO.
NO.	BY:	DATE:	NO.	BY:	DATE:	
1			3			S9-1
2			4			

TOTAL SHEETS: 108

DRAWN BY : B.E. LANNING DATE : 10/2022  
 CHECKED BY : B.E. ATKINSON DATE : 10/2022  
 DESIGN ENGINEER OF RECORD : B.E. ATKINSON DATE : 10/2022