

PLAN - GRADING

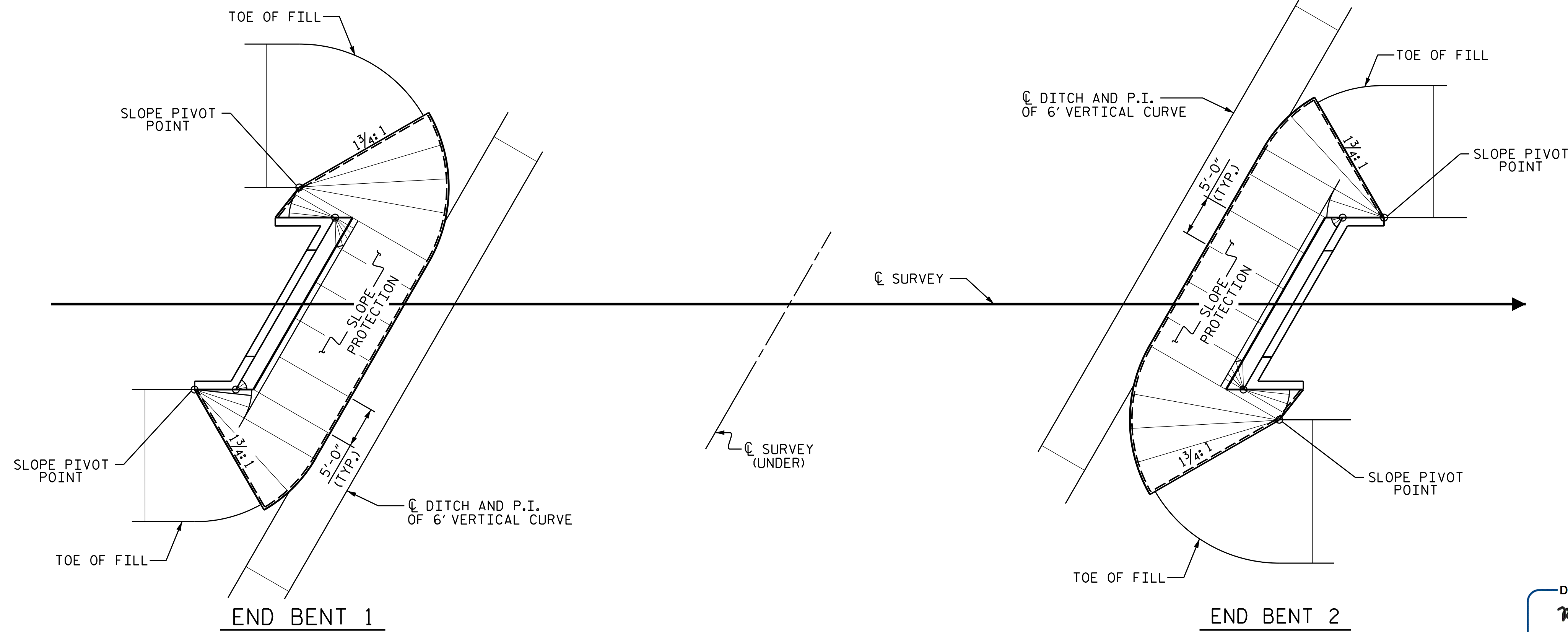

PLAN - CONCRETE PLACEMENT

PROJECT NO. R-2561CA
COLUMBUS COUNTY
 STATION: 34+01.72 -Y-
 SHEET 2 OF 2

STATE OF NORTH CAROLINA
 DEPARTMENT OF TRANSPORTATION
 RALEIGH
 STANDARD
 SLOPE PROTECTION
 DETAILS

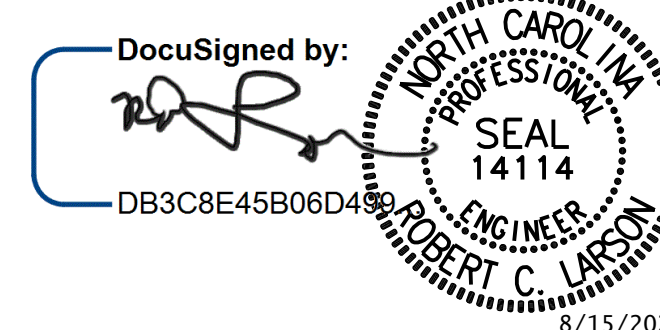

DESIGN ENGINEER OF RECORD:	DATE:	8/15/2022
ASSEMBLED BY: R. C. LARSON	DATE:	03/27/20
CHECKED BY: R. F. DECOLA	DATE:	05/29/20
DRAWN BY: WJH 10/88	REV. 10/1/11	MAA/GM
CHECKED BY: FCJ 10/88	REV. 1/16	MAA/TMG
	REV. 12/17	MAA/THC

**DOCUMENT NOT CONSIDERED FINAL
 UNLESS ALL SIGNATURES COMPLETED**

ENGINEERS PLANNERS SCIENTISTS & CONSTRUCTION MANAGERS LICENSE NUMBER: C-0784
KCI Associates
 of North Carolina, P.A.
 4505 Falls of Neuse Road, Suite 400, Raleigh, NC 27609-5270 Phone: 919-783-9201

REVISIONS						SHEET NO.
NO.	BY:	DATE:	NO.	BY:	DATE:	S1-26
1			3			TOTAL SHEETS
2			4			28