DocuSign Envelope ID: 40B9DD40-6120-4BCE-8E5C-751AA9DFE14D

TIP NO.	SHEET NO.
R-2561CA	PMP-5

APPROVED: Steve Miller

DATE: 2022.08.09 | 10:06:01 EDT

SEAL

NORTH CAROLINA PROFESSIONAL SEAL 037026 ENGINEER STEVEN D. MILLER

DOCUMENT NOT CONSIDERED FINAL UNLESS ALL SIGNATURES COMPLETED

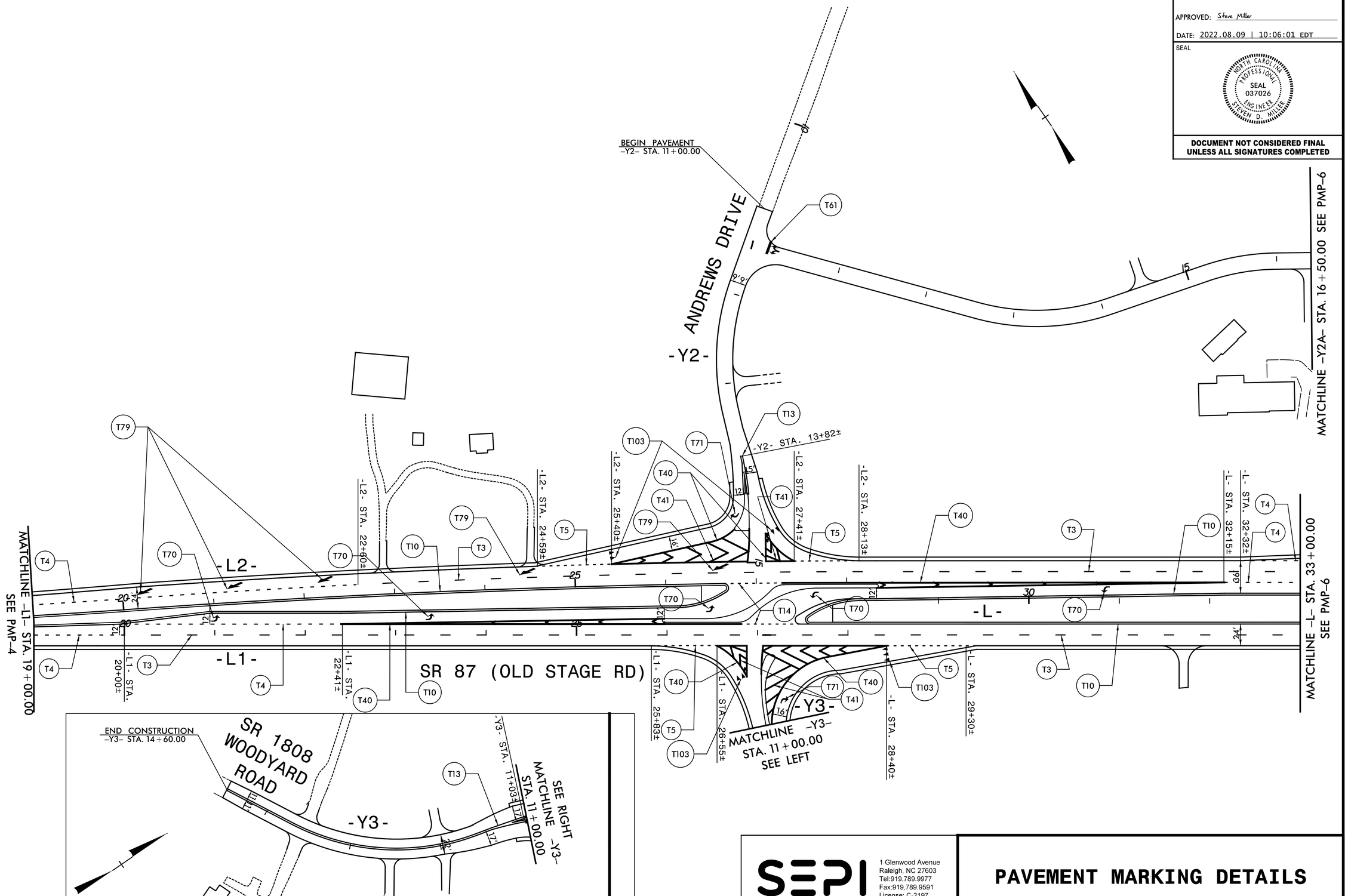

SEPI
1 Glenwood Avenue
Raleigh, NC 27603
Tel:919.789.9977
Fax:919.789.9591
License: C-2197

PAVEMENT MARKING DETAILS

8/4/2022
R:\2018\SE18.079.00_R-2561CA\TP\Traffic\PMP\R-2561CA_PMP-5.dgn
jbaumgr