DocuSign Envelope ID: 211038D3-1BF7-4D6A-BCE0-9C8E3ADC7365

SEPI Engineering & Construction, Inc.
1 Glenwood Avenue
Raleigh, NC 27603
Tel:919.789.9977
Fax:919.789.9591
License: C-2197

PROJECT REFERENCE NO.	SHEET NO.
R-2561CA	8
R/W SHEET NO.	

ROADWAY DESIGN ENGINEER
NORTH CAROLINA PROFESSIONAL SEAL 033871 ENGINEER DANIEL W. GARDNER, JR.
2022/08/26
DocuSigned by: Daniel W. Gardner, Jr.

HYDRAULICS ENGINEER
NORTH CAROLINA PROFESSIONAL SEAL 035621 ENGINEER ANDREW M. HOWELL
2022/08/26
DocuSigned by: Andrew M Howell

DOCUMENT NOT CONSIDERED FINAL UNLESS ALL SIGNATURES COMPLETED

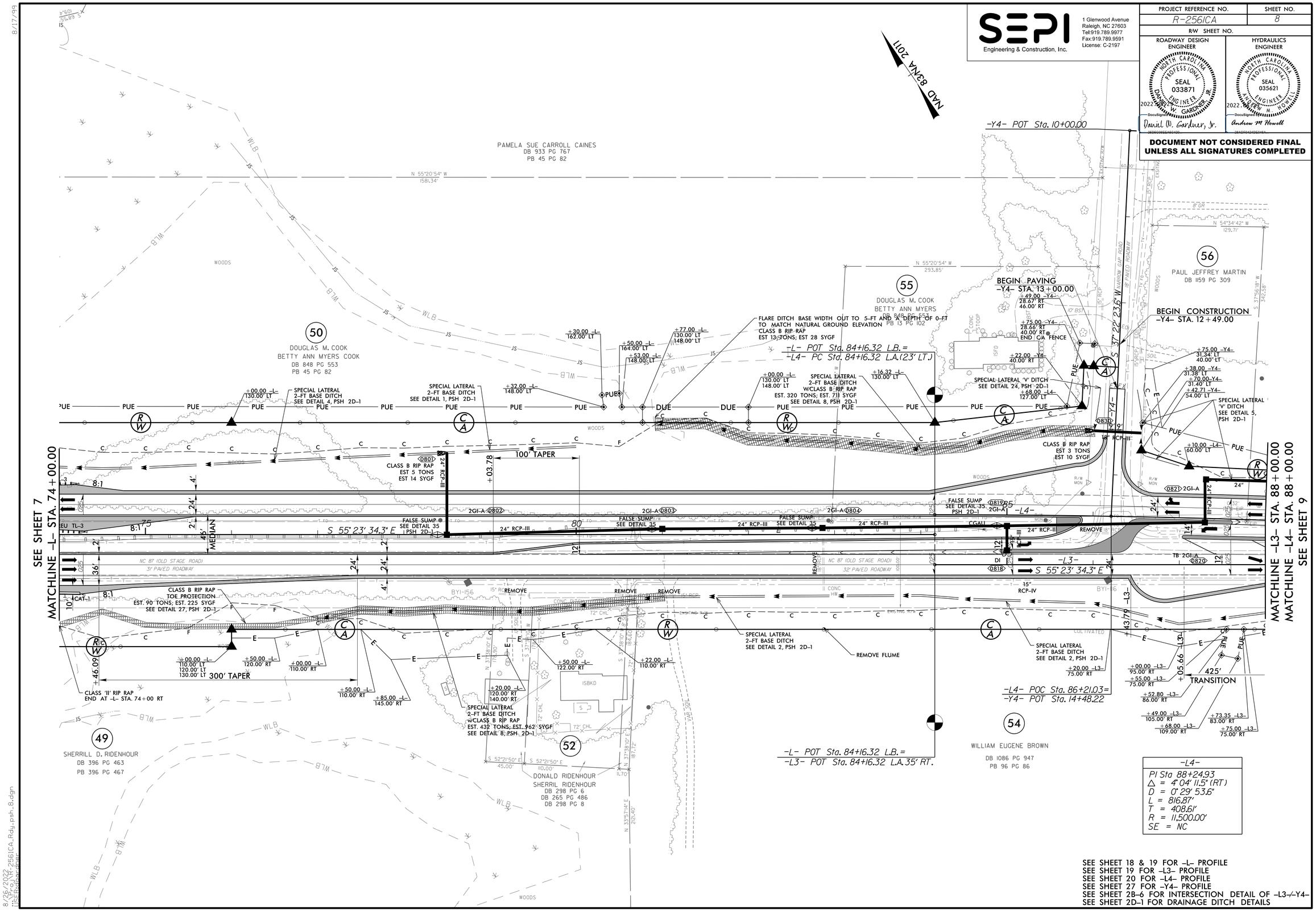

-L4-
PI Sta 88+24.93
Δ = 4° 04' 11.5" (RT)
D = 0° 29' 53.6"
L = 816.87'
T = 408.61'
R = 11,500.00'
SE = NC

SEE SHEET 18 & 19 FOR -L- PROFILE
SEE SHEET 19 FOR -L3- PROFILE
SEE SHEET 20 FOR -L4- PROFILE
SEE SHEET 27 FOR -Y4- PROFILE
SEE SHEET 2B-6 FOR INTERSECTION DETAIL OF -L3-/-Y4-
SEE SHEET 2D-1 FOR DRAINAGE DITCH DETAILS

8/17/99

8/26/2022
r:\r2561ca\r2561ca_rdy_psh_8.dgn
USER:gardner