

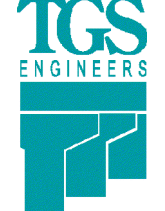

NOTES:

1. IF FURTHER INFORMATION REGARDING PROJECT CONTROL IS NEEDED PLEASE CONTACT THE LOCATION AND SURVEYS UNIT.
2. PROJECT CONTROL WAS ESTABLISHED USING GNSS, THE GLOBAL NAVIGATION SATELLITE SYSTEM.
3. RIGHT OF WAY MONUMENTATION ESTABLISHED 6/21/2021 TO 6/30/2021.

PROJECT REFERENCE NO. B-5869	SHEET NO. RW04
Location and Surveys	
 TGS ENGINEERS 804-C N. LAFAYETTE ST SHELBY, NC 28150 PH (704) 476-0003 CORP. LICENSE NO.: C-0275	
PROJECT SURVEYOR	
 SEAL L-4775 MATTHEW T. CORNWELL	DocuSigned by:  Matthew Cornwell EBO30F11473E475 7/6/2022
DOCUMENT NOT CONSIDERED FINAL UNLESS ALL SIGNATURES COMPLETED	

I, Matthew T. Cornwell, certify that the right of way and permanent easement monumentation for this project shown herein was completed under my direct and responsible charge from an actual survey made under my supervision; that all horizontal closures had a minimum ratio of precision of 1:10,000 (Class A). Field work was performed from 6/21/2021 to 6/30/2021, and all coordinates are based on NAD83/2011; That this survey was performed to meet the requirements of 21NCAC 56.1600 as applicable.

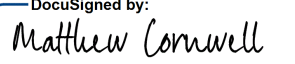
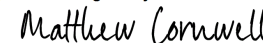
This 6th day of July, 2022.
 DocuSigned by:

 Matthew Cornwell
 EBO30F11473E475
 Professional Land Surveyor L-4775

REVISIONS

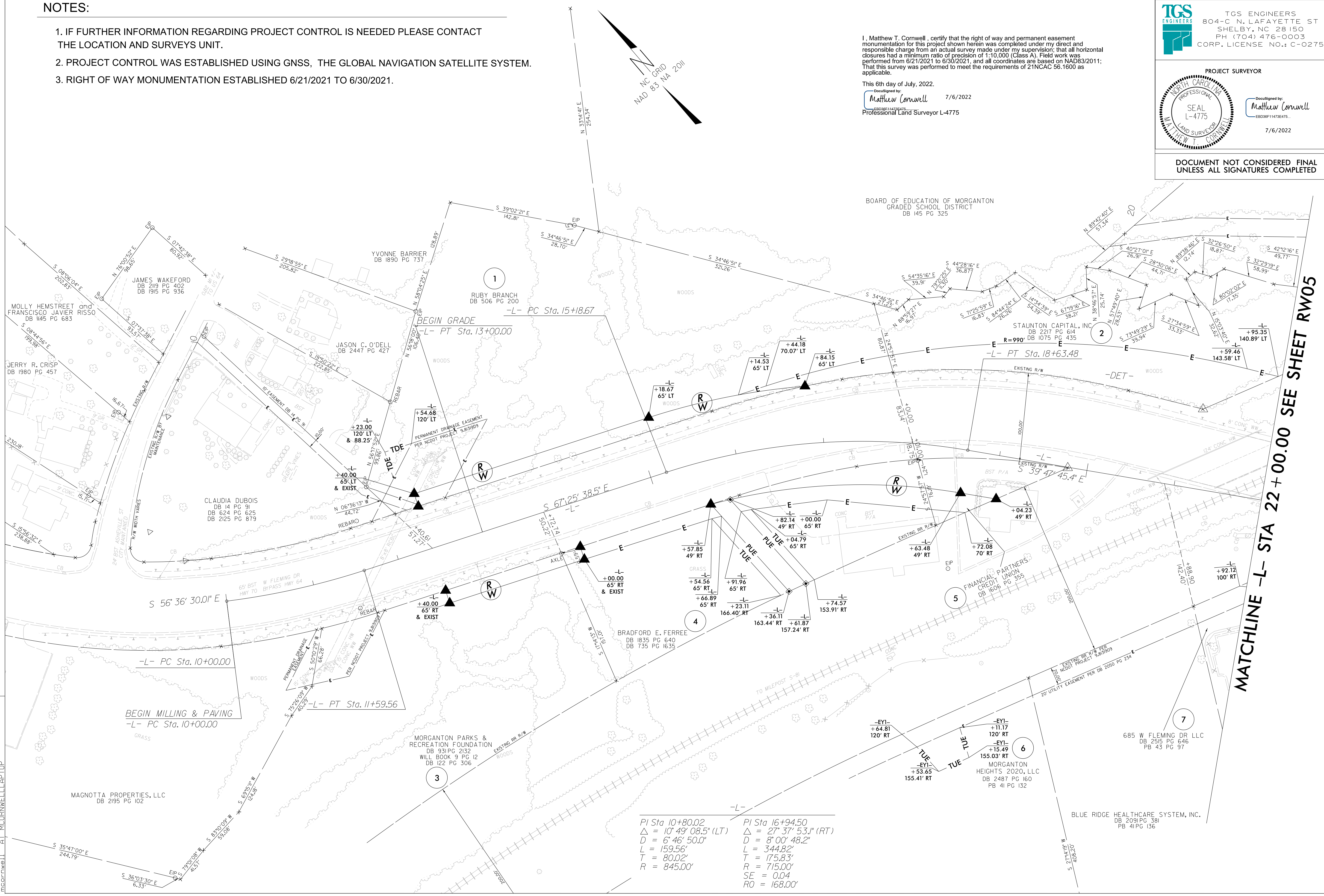
MATCHLINE -L- STA 22+00.00 SEE SHEET RW05



$PI\ Sta\ 10+80.02$ $\Delta = 10^{\circ}49'08.5''\ (LT)$ $D = 6'46'50.0''$ $L = 159.56'$ $T = 80.02'$ $R = 845.00'$	$PI\ Sta\ 16+94.50$ $\Delta = 27^{\circ}37'53''\ (RT)$ $D = 8'00'48.2''$ $L = 344.82'$ $T = 175.83'$ $R = 715.00'$ $SE = 0.04$ $RO = 168.00'$
--	--

C:\Users\mccornwell\OneDrive\Desktop\B5869\B5869_1.s_rw04.dgn
 05-JUL-2022 07:38
 User: mccornwell
 AT: MTCORNWELL\LLAPTOP