DocuSign Envelope ID: 27CBAFD9-5601-4731-84FC-5F11FFD81399

TIP NO.	SHEET NO.
U-5826	SIGN-5

APPROVED: DocuSigned by: Steve Miller 9FBC6C15CEEB486...

DATE: 2023.02.06

SEAL

NORTH CAROLINA PROFESSIONAL SEAL 037026 ENGINEER STEVEN D. MILLER

DOCUMENT NOT CONSIDERED FINAL UNLESS ALL SIGNATURES COMPLETED

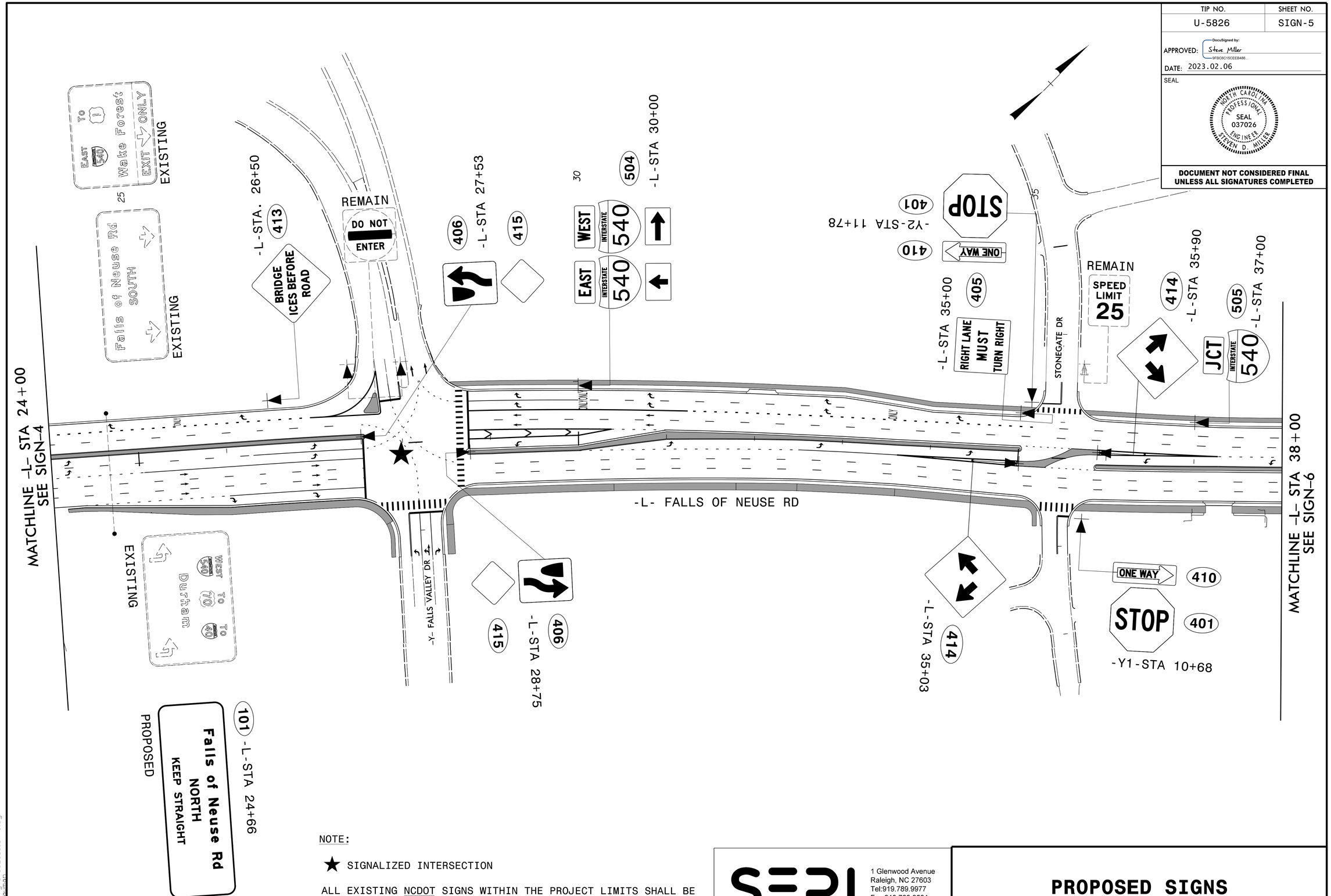

NOTE:

★ SIGNALIZED INTERSECTION

ALL EXISTING NCDOT SIGNS WITHIN THE PROJECT LIMITS SHALL BE REMOVED AND DISPOSED OF UNLESS OTHERWISE NOTED ON PLANS.

SEPI
1 Glenwood Avenue
Raleigh, NC 27603
Tel:919.789.9977
Fax:919.789.9591
License: C-2197

PROPOSED SIGNS

1/5/2023
U:\Projects\U-5826\SIGN-5.dgn
USER:SDMILLER