

EXISTING JOINT

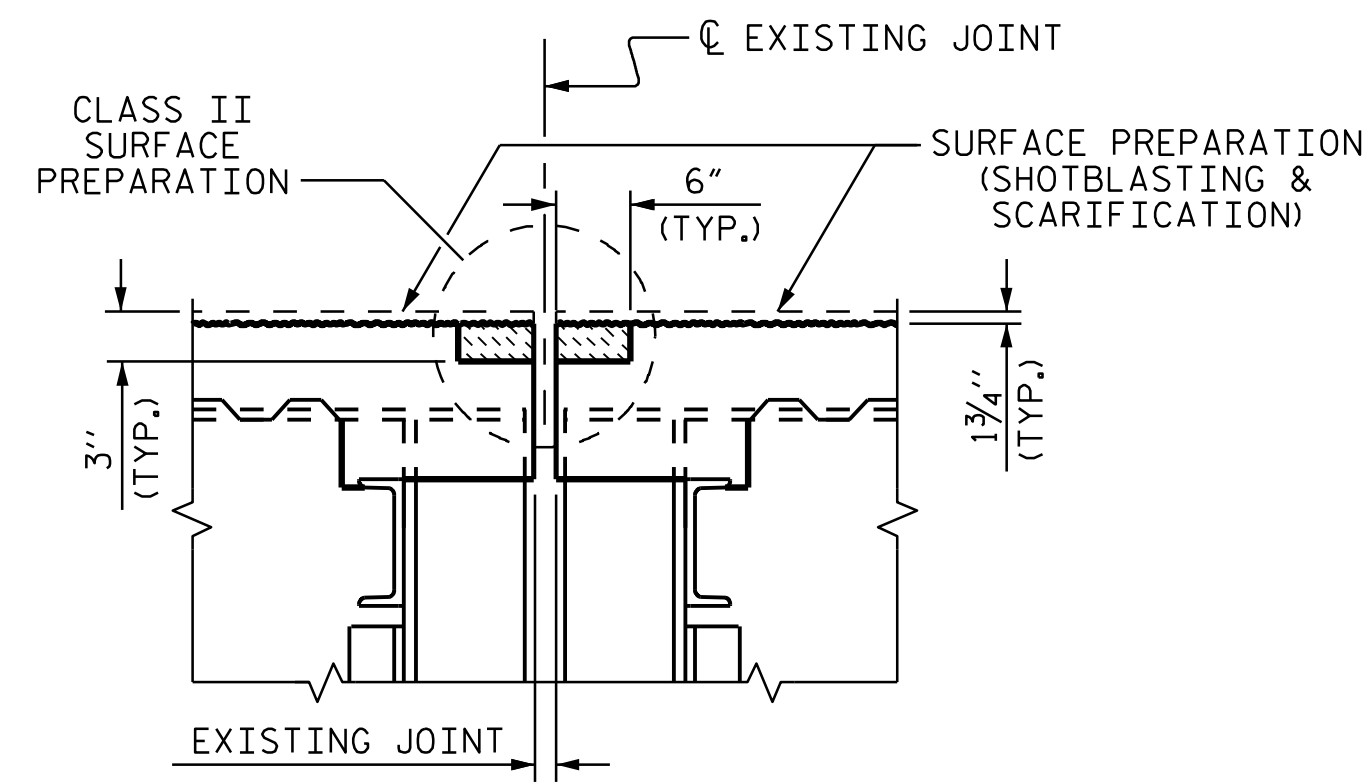

PROPOSED JOINT PREPARATION  
(MINIMUM EXISTING JOINT DEMOLITION)

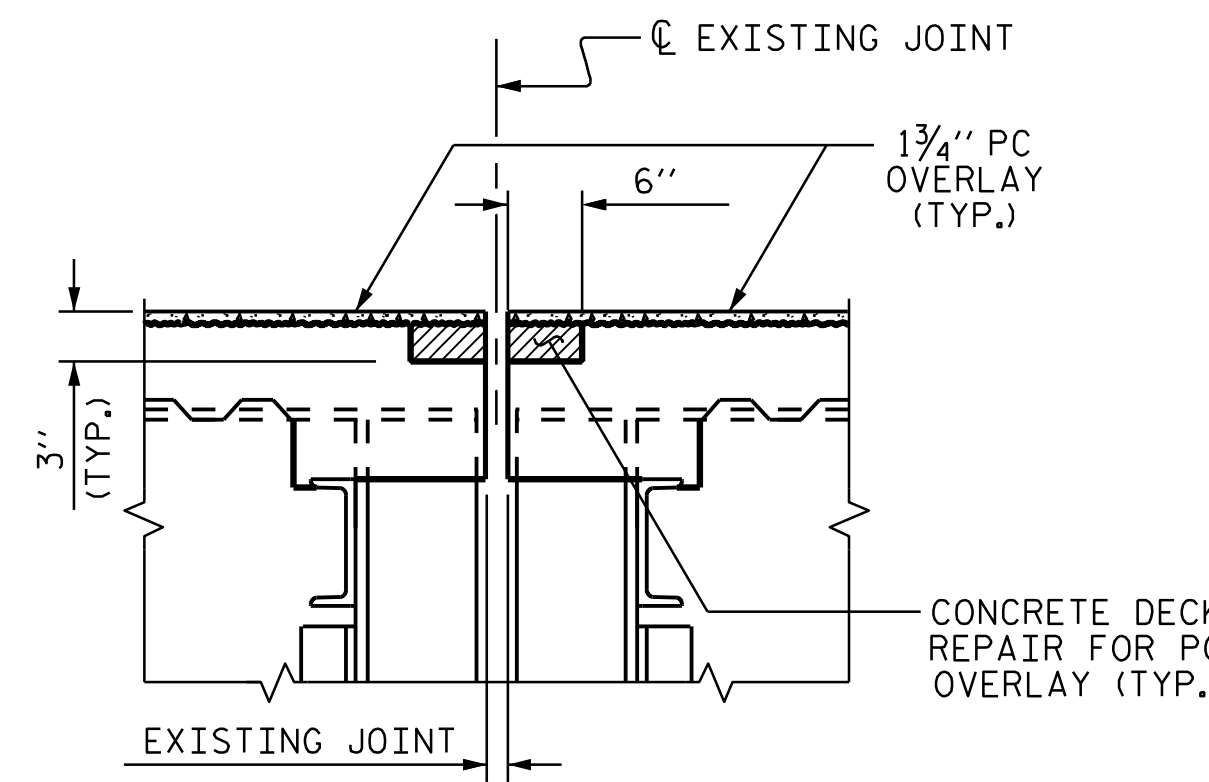

PROPOSED JOINT PRESAWED

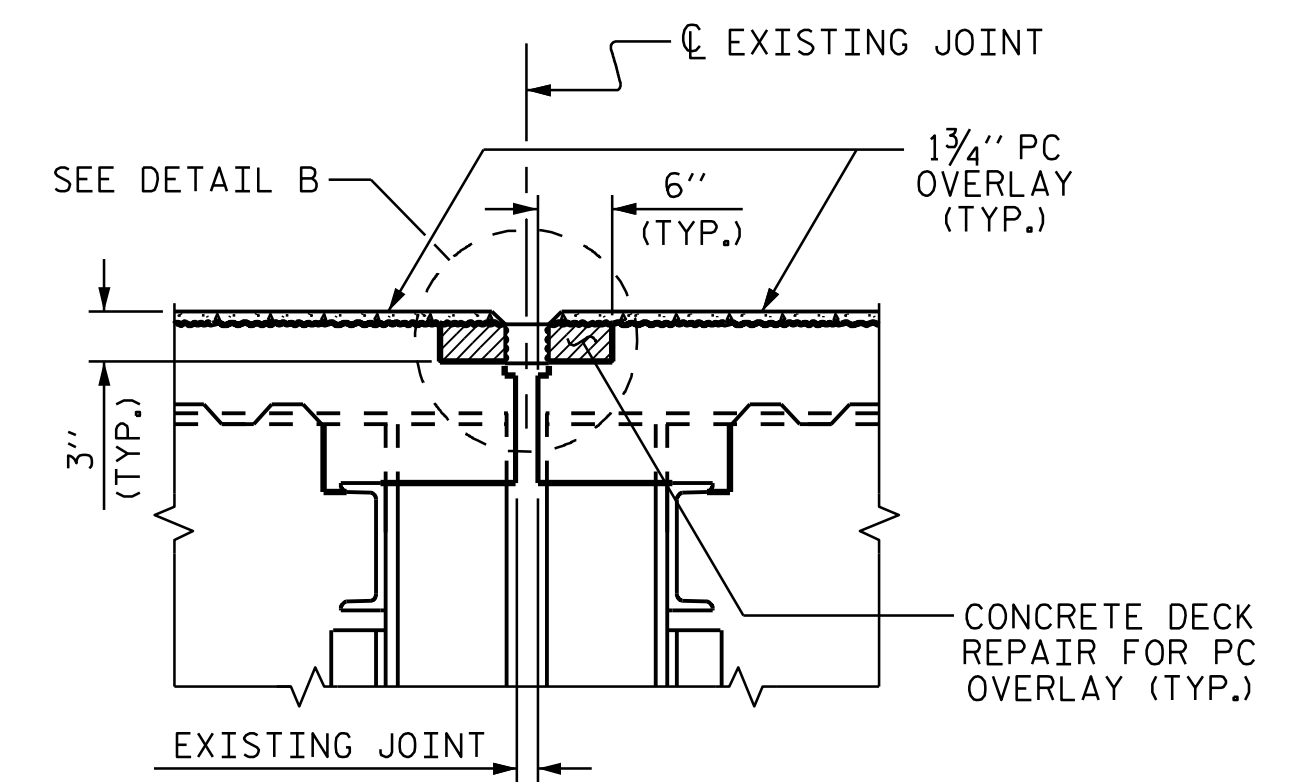

PROPOSED FOAM JOINT

JOINT INSTALLATION SEQUENCE AT BENTS (SECTION B-B)

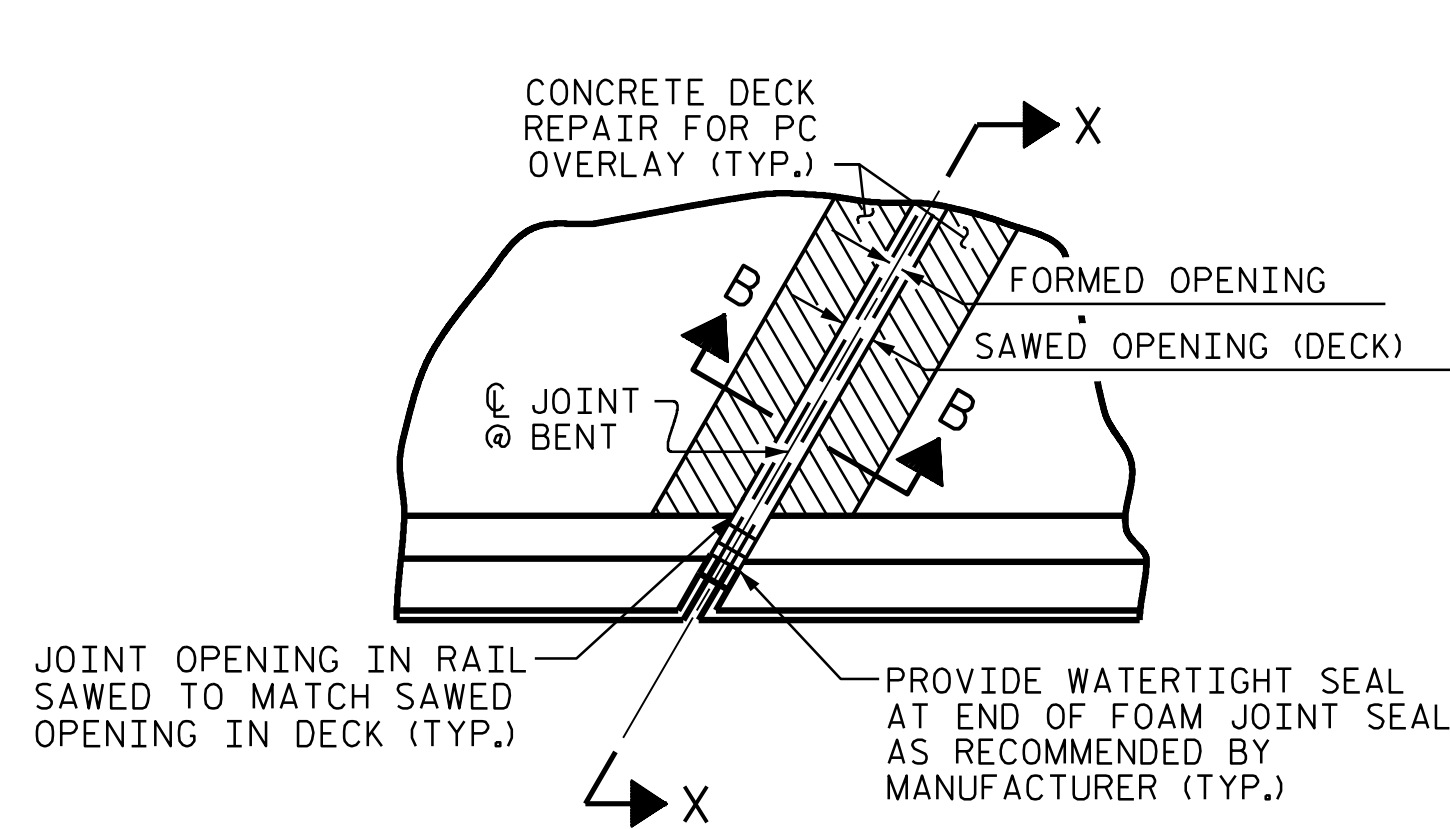

PLAN

JOINT SEAL DETAILS @ BENT

FOAM JOINT SEAL TO BE CUT, HEAT WELDED AND TURNED UP PARALLEL TO SLOPED FACE OF THE SIDEWALK.

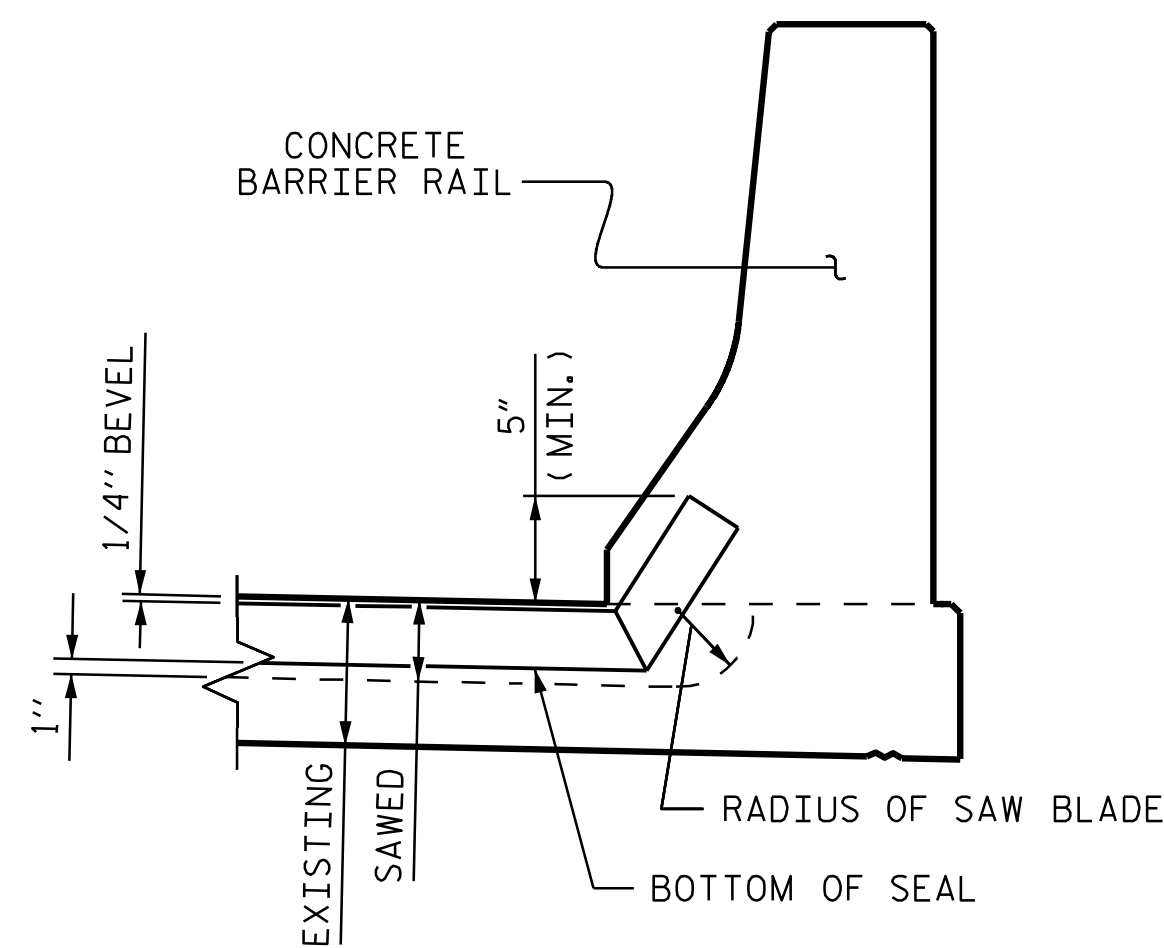

SECTION X-X

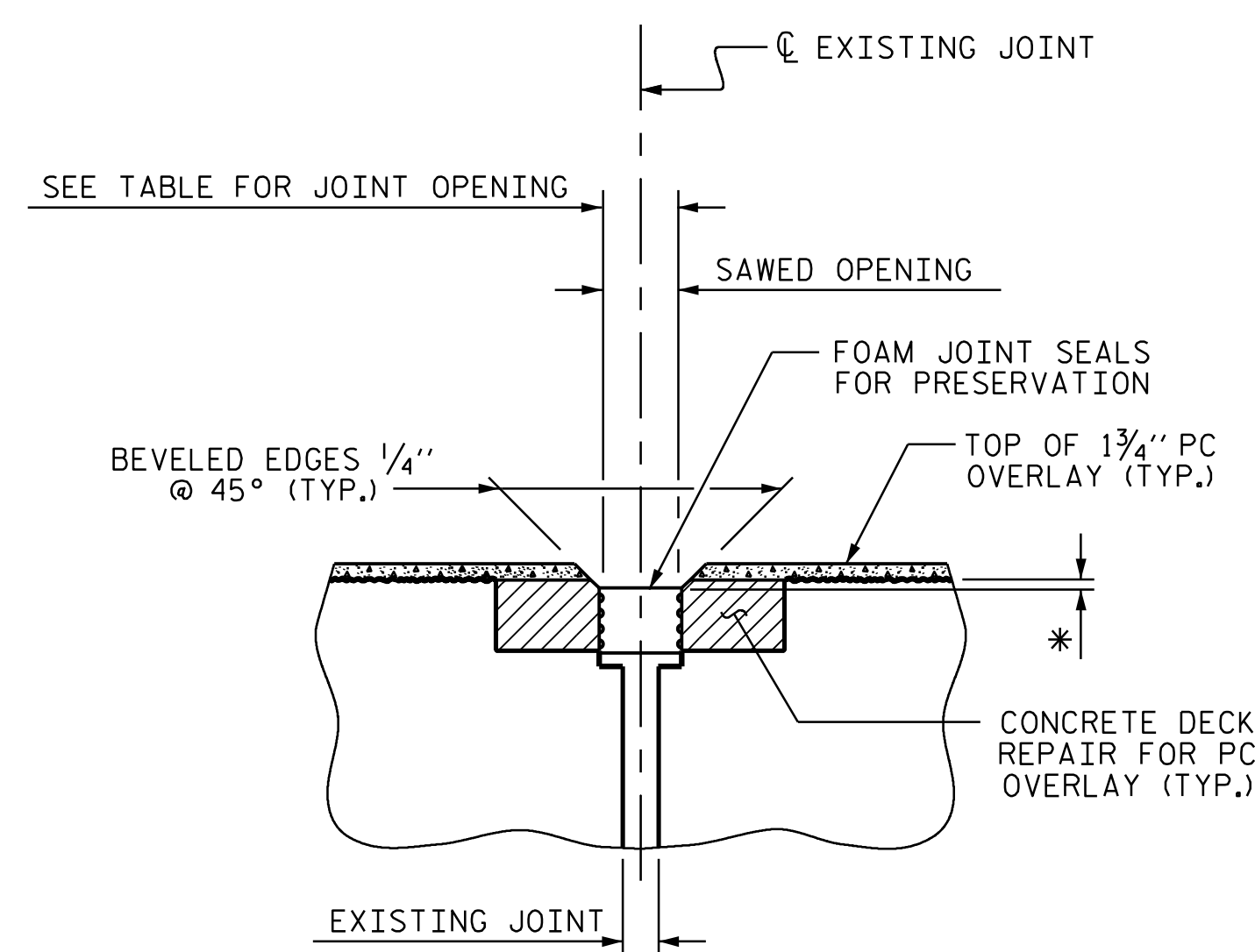

DETAIL B  
(PROPOSED)

\* FOAM JOINT SEALS FOR PRESERVATION SHALL BE RECESSED AS PER MANUFACTURER'S RECOMMENDATIONS.

JOINT REPAIR QUANTITY		
	ESTIMATED (LIN. FT.)	ACTUAL (LIN. FT.)
FOAM JOINT SEALS FOR PRESERVATION	393.8	

SAWED JOINT OPENING TABLE				
LOCATION	SKREW ANGLE	PERPENDICULAR JOINT OPENING AT 45°	PERPENDICULAR JOINT OPENING AT 60°	PERPENDICULAR JOINT OPENING AT 90°
* END BENT 1	129°43'58.3"	2 11/16"	2 11/16"	2 11/16"
BENT 1	131°06'24"	1 5/8"	1 9/16"	1 7/16"
BENT 2	132°04'07"	1 5/8"	1 9/16"	1 1/2"
BENT 3	133°56'56"	1 5/8"	1 9/16"	1 1/2"
BENT 4	133°53'47"	1 5/8"	1 9/16"	1 1/2"
BENT 5	135°24'02"	1 5/8"	1 9/16"	1 3/8"
* END BENT 2	136°17'40.5"	2 11/16"	2 11/16"	2 11/16"

\* EXISTING FORMED JOINTS AT END BENTS ARE ANTICIPATED TO BE 1 3/4" AT 60 DEGREES. FIELD VERIFY AND PROVIDE NOMINAL UNCOMPRESSED SEAL WIDTH BASED ON JOINT OPENINGS.

PROJECT NO. I-5927  
POLK COUNTY  
BRIDGE NO: 740050

SHEET 2 OF 2

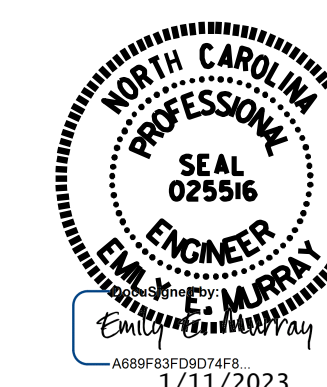

STATE OF NORTH CAROLINA  
DEPARTMENT OF TRANSPORTATION  
RALEIGH

JOINT REPAIR DETAILS

**VOLKERT**

5430 Wade Park BLVD, Suite 410  
Raleigh, NC 27607  
Tel. 919-854-0344 Fax. 919-854-0355  
NC License No. F-0765

DOCUMENT NOT CONSIDERED FINAL UNLESS ALL SIGNATURES COMPLETED

REVISIONS						SHEET NO.
NO.	BY:	DATE:	NO.	BY:	DATE:	S-63
1			3			TOTAL SHEETS
2			4			79

DRAWN BY: D. A. GLADDEN DATE: 7/21  
CHECKED BY: E. MURRAY DATE: 12/22