

SECTION ALONG C EBL BRIDGE
(SECTION @ END BENTS AND BENTS ARE TAKEN AT RIGHT ANGLES)

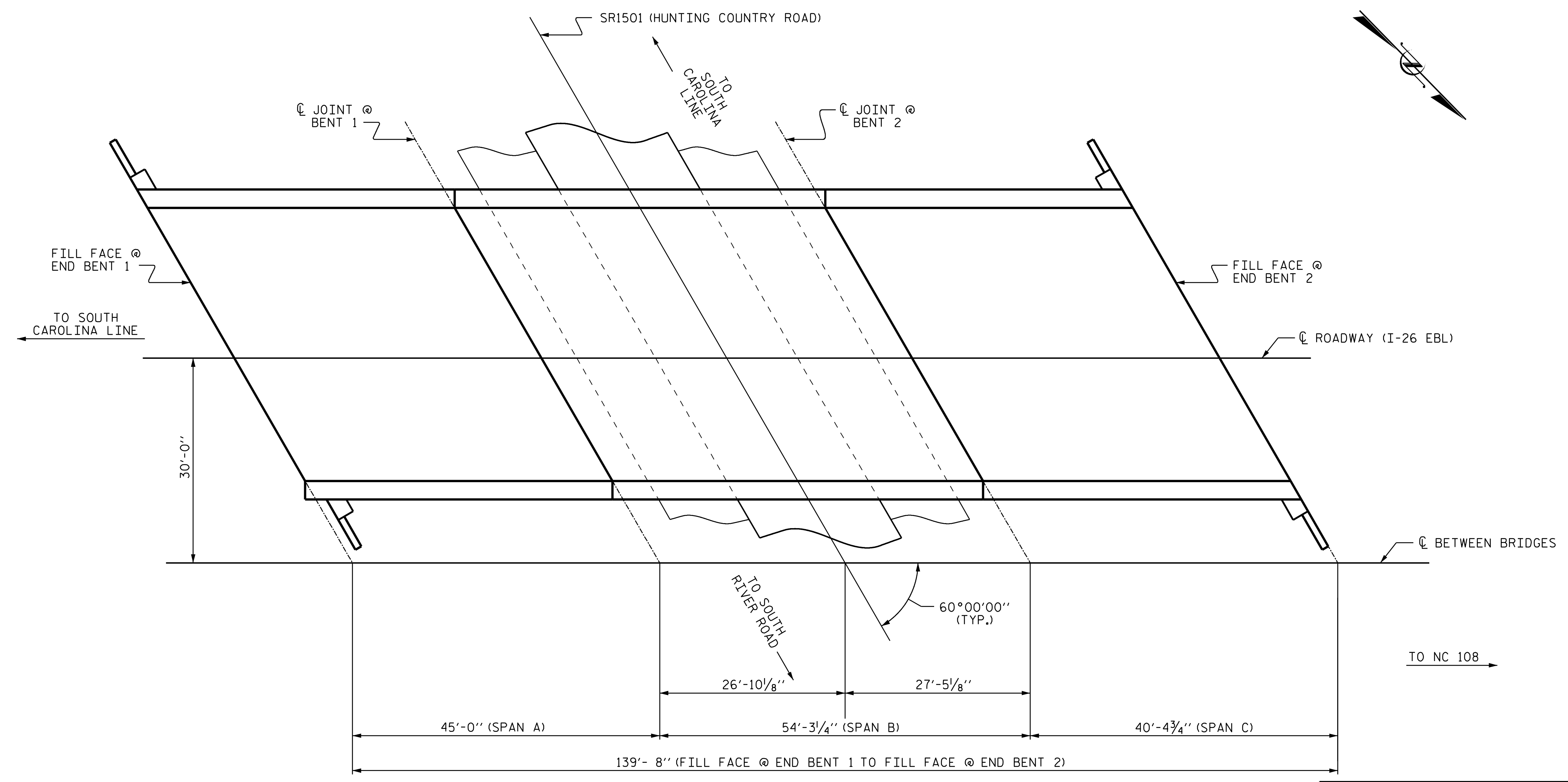

PLAN OF EBL BRIDGE

NOTES

PROFILE INFORMATION IS TAKEN FROM THE ORIGINAL PLANS AND ROUTINE INSPECTION REPORT DATED 9/4/2019.
BRIDGE ORIENTATION CONFORMS TO EXISTING BRIDGE PLANS.

SCOPE OF WORK

- PARTIALLY REMOVE TOP OF BRIDGE DECK CONCRETE BY SCARIFICATION AND SHOTBLASTING.
- OVERLAY PREPARED TOP OF BRIDGE DECK WITH POLYMER CONCRETE (PC).
- REMOVE EXISTING JOINT MATERIAL AND INSTALL FOAM JOINTS SEALS FOR PRESERVATION
- GROOVE PC BRIDGE DECK.
- MILL AND REPAVE ASPHALT APPROACH ROADWAYS.
- CLEAN, REPAIR, AND PAINT EXISTING STRUCTURAL STEEL.
- REMOVE DEBRIS FROM TOP OF EXISTING END BENT AND BENT CAPS AND APPLY EPOXY COATING.
- EPOXY RESIN INJECTION OF CONCRETE CRACKS.
- REMOVE UNSOUND CONCRETE AND PROPERLY PREPARE EXISTING END BENT AND BENT AREAS FOR SHOTCRETE AND CONCRETE REPAIRS.

I HEREBY CERTIFY THAT THIS STRUCTURE WAS REHABILITATED ACCORDING TO THESE PLANS OR AS NOTED HEREIN.

RESIDENT ENGINEER _____ DATE _____

PROJECT NO. I-5927
POLK COUNTY
STATION: 740025
SHEET 1 OF 2

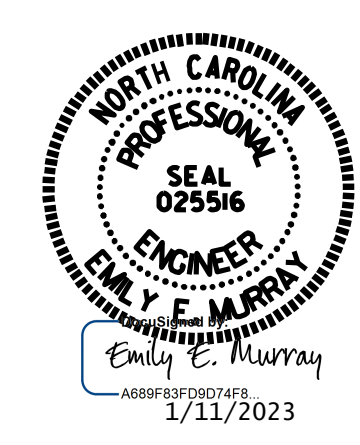

STATE OF NORTH CAROLINA
DEPARTMENT OF TRANSPORTATION
RALEIGH
GENERAL DRAWING FOR EBL BRIDGE ON I-26 OVER SR 1501 (HUNTING COUNTRY ROAD) BETWEEN NC 108 AND SOUTH CAROLINA LINE

DRAWN BY : D. A. GLADDEN DATE : 5/21
CHECKED BY : E. MURRAY DATE : 12/22

VOLKERT
5430 Wade Park Blvd, Suite 410
Raleigh, NC 27607
Tel. 919-854-0344 Fax. 919-854-0355
NC License No. F-0765

DOCUMENT NOT CONSIDERED FINAL UNLESS ALL SIGNATURES COMPLETED

REVISIONS						SHEET NO.
NO.	BY:	DATE:	NO.	BY:	DATE:	TOTAL SHEETS
1			3			S-15
2			4			79