

PLAN

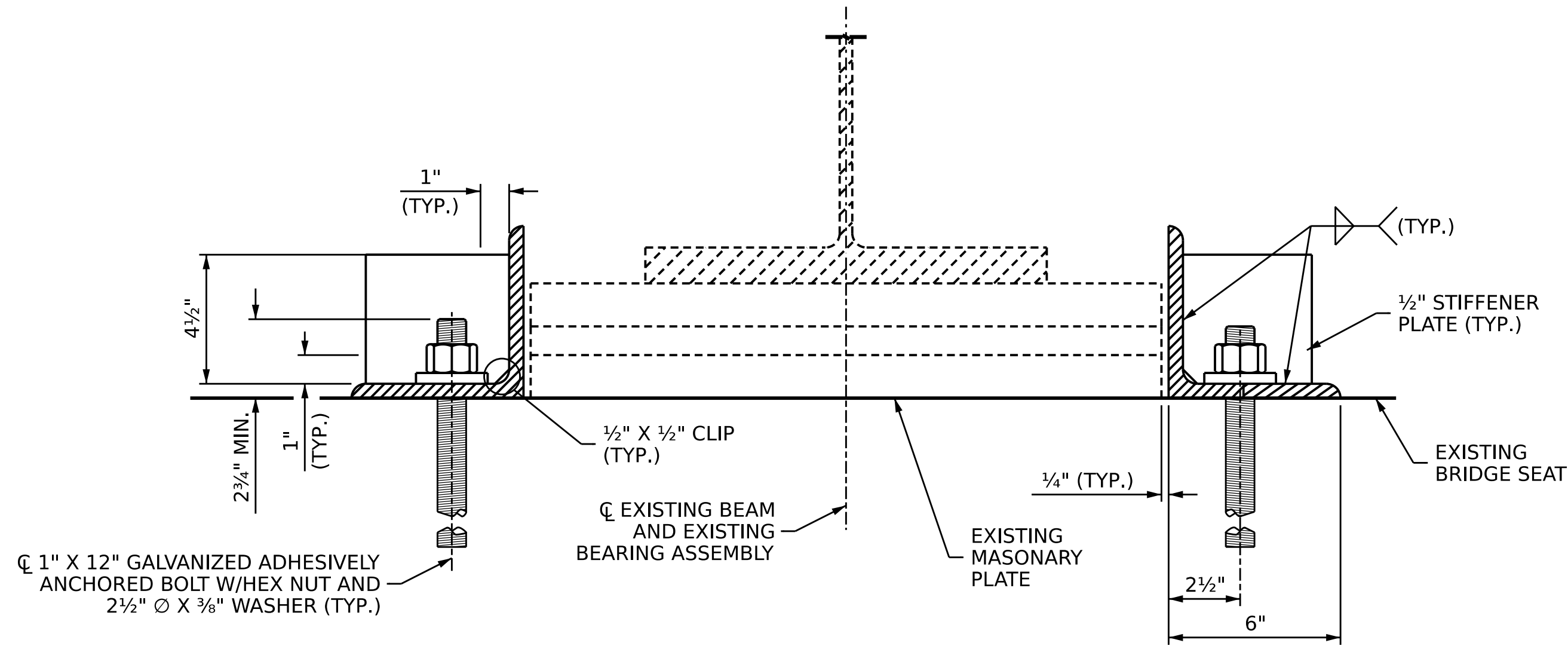

SECTION A-A

**STEEL KEEPER ANGLE ASSEMBLY DETAILS**

**NOTES**

- STRUCTURAL STEEL SHALL BE AASHTO GRADE 36 OR GREATER.
- STRUCTURAL STEEL, ANCHOR BOLTS, NUTS AND WASHERS SHALL BE GALVANIZED IN ACCORDANCE WITH THE STANDARD SPECIFICATIONS.
- ANCHOR BOLTS SHALL MEET THE REQUIREMENTS OF ASTM A449. NUTS SHALL MEET THE REQUIREMENTS OF AASHTO M291-DH OR AASHTO M292-2H. WASHERS SHALL MEET THE REQUIREMENTS OF AASHTO M293. SHOP DRAWINGS ARE NOT REQUIRED FOR ANCHOR BOLTS, NUTS AND WASHERS. SHOP INSPECTION IS REQUIRED.
- ANCHOR BOLTS MAY BE ADHESIVELY ANCHORED, SEE STANDARD SPECIFICATIONS. NO FIELD TESTING REQUIRED.
- A SINGLE QUANTITY OF A STEEL KEEPER ANGLE ASSEMBLY SHALL INCLUDE BOTH INDIVIDUAL ANGLES INDICATED ON EACH SIDE OF THE BEAM/BEARING.
- CONTRACTOR SHALL FIELD VERIFY THAT THE ORIENTATION AND LOCATION OF THE ANCHOR BOLTS, AS INDICATED, ARE APPROPRIATE FOR THE SKEW OF THE BRIDGE AND THE GEOMETRY OF THE BEAMS AND BENT CAPS. ADJUST AND REVISE, AS NECESSARY.

BRIDGE NO	STEEL KEEPER ANGLE ASSEMBLY	
	EACH	
	ESTIMATE	ACTUAL
190009	5	
190010	-	

PROJECT NO. **15BPR.61**  
**CHEROKEE** COUNTY  
 BRIDGE NO. **190009**

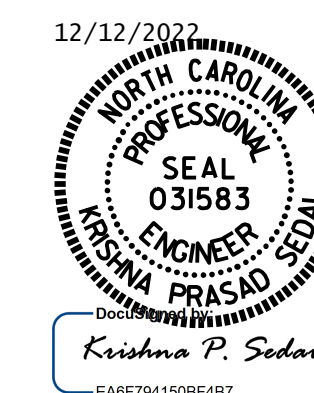

STATE OF NORTH CAROLINA  
 DEPARTMENT OF TRANSPORTATION  
 RALEIGH

**STEEL BEARING  
 KEEPER ANGLE  
 ASSEMBLY**

DRAWN BY : S.AGUILAR HERNANDEZ DATE : 10/2022  
 CHECKED BY : A. SORSENGINH DATE : 10/2022  
 DESIGN ENGINEER OF RECORD: \_\_\_\_\_ DATE : \_\_\_\_\_

DOCUMENT NOT CONSIDERED  
 FINAL UNLESS ALL  
 SIGNATURES COMPLETED

REVISIONS						SHEET NO.
NO.	BY:	DATE:	NO.	BY:	DATE:	SD-4
1			3			TOTAL SHEETS
2			4			5