PROJECT REFERENCE NO.	SHEET NO.
R-5751	EC-21/CONST.12

RS&H
8521 SIX FORKS ROAD, SUITE 400
RALEIGH, NC 27615
NC FIRM LICENSE No: F-0493

NAD 83/NA 2011

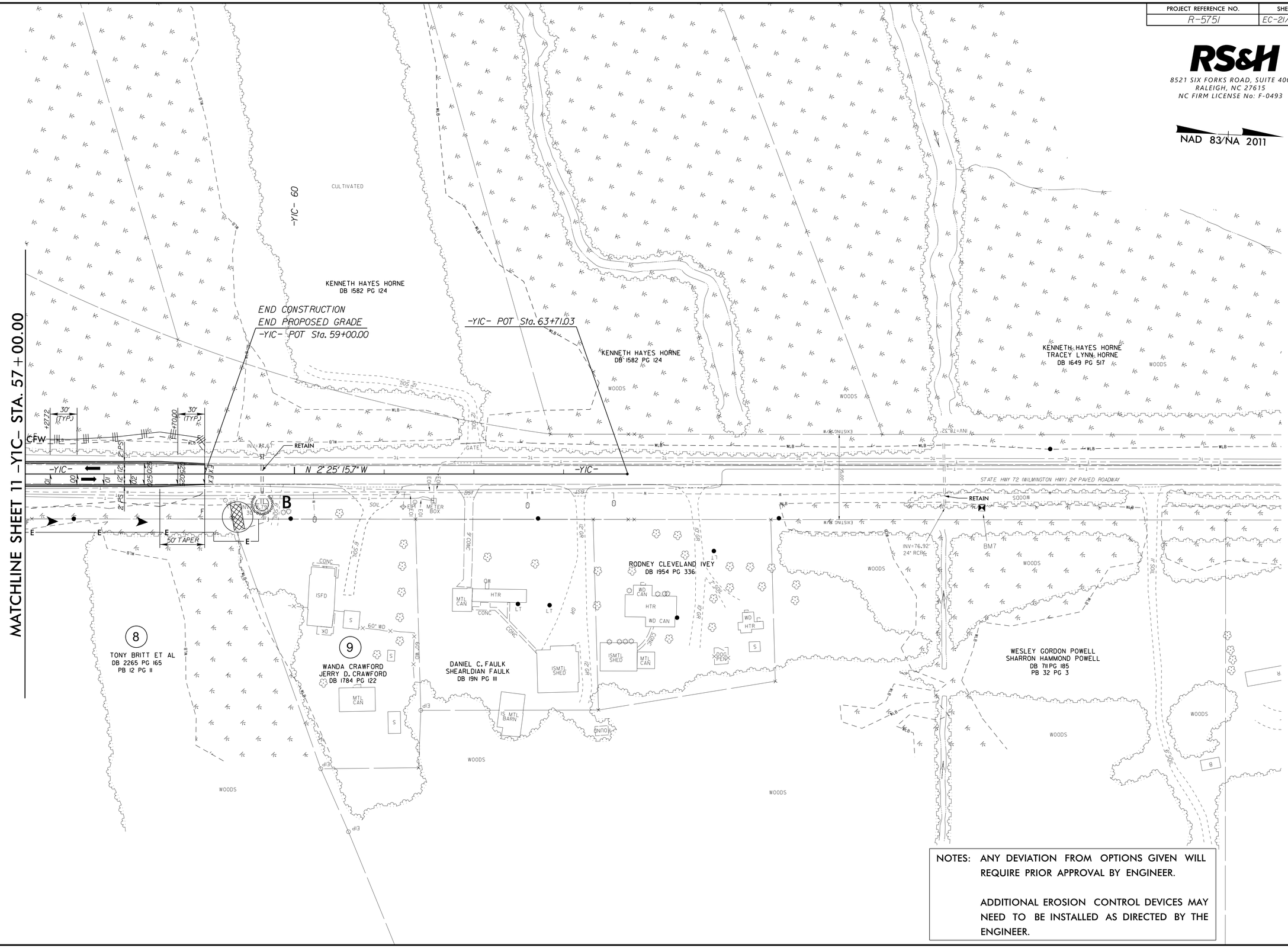

NOTES: ANY DEVIATION FROM OPTIONS GIVEN WILL REQUIRE PRIOR APPROVAL BY ENGINEER.

ADDITIONAL EROSION CONTROL DEVICES MAY NEED TO BE INSTALLED AS DIRECTED BY THE ENGINEER.

REVISIONS

8/17/99

06-SEP-2022 10:03
\\rsandh.com\files\Transportation\P\103003606\6.R-5751 US 74 NC 72 NC 130 Final Design\Design\Environmental\Design\PSH\R5751_EC_PSH_EC-21.dgn
USERNAME = s8ge