

**This electronic collection of documents is provided
for the convenience of the user
and is Not a Certified Document –**

**The documents contained herein were originally issued
and sealed by the individuals whose names and license
numbers appear on each page, on the dates appearing
with their signature on that page.**

**This file or an individual page
shall not be considered a certified document.**

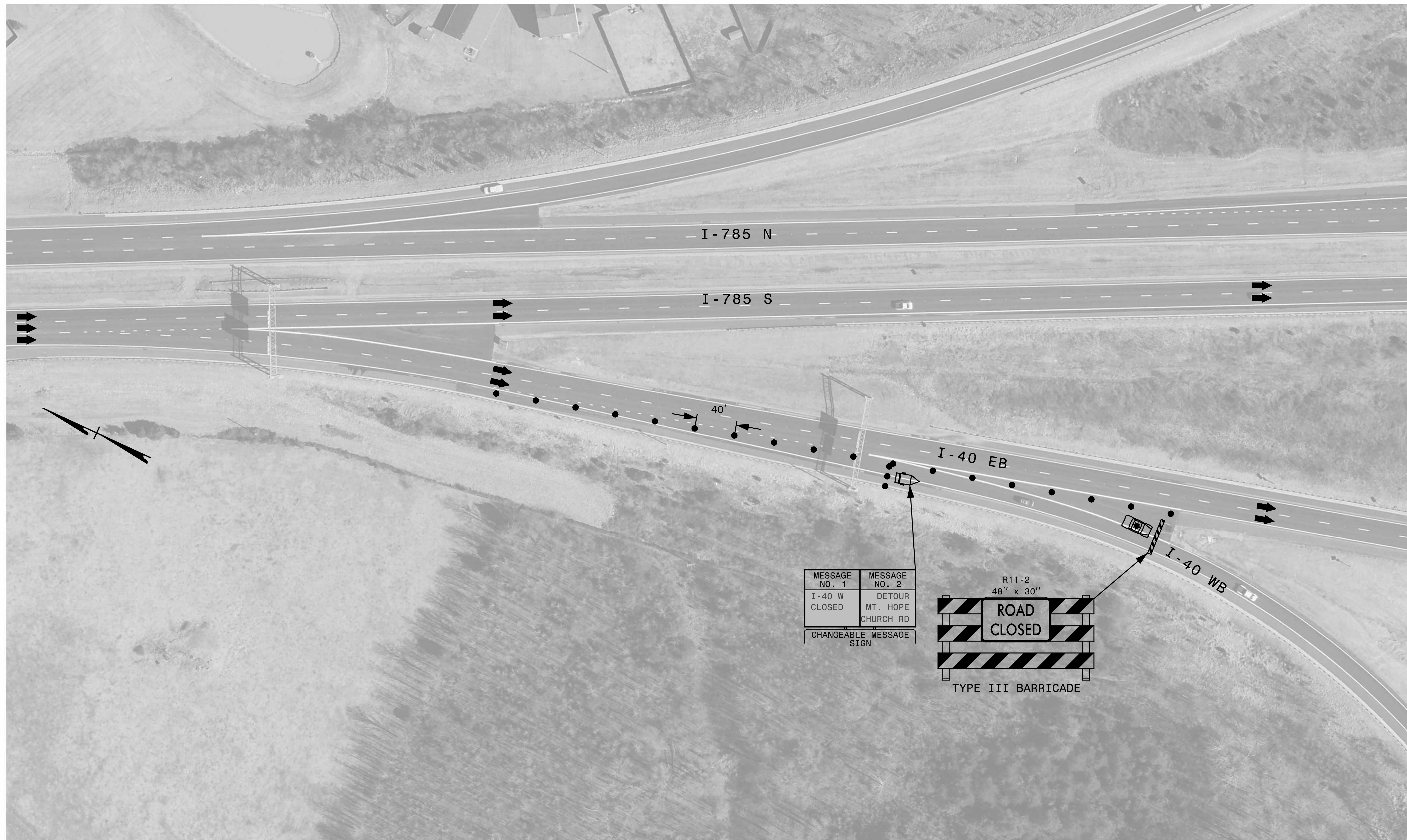

MESSAGE NO. 1	MESSAGE NO. 2
I-40 W CLOSED	DETOUR MT. HOPE CHURCH RD
CHANGEABLE MESSAGE SIGN	



10/24/2022 Z:\Transportation\Admin\Project_Scoping\I-5955\TMP\I-5955 TMP-31.dgn jbauman

SEPI
1 Glenwood Avenue
Raleigh, NC 27603
Tel: 919.789.9977
Fax: 919.789.9591
License: C-2197

APPROVED: _____
DATE: _____

SEAL

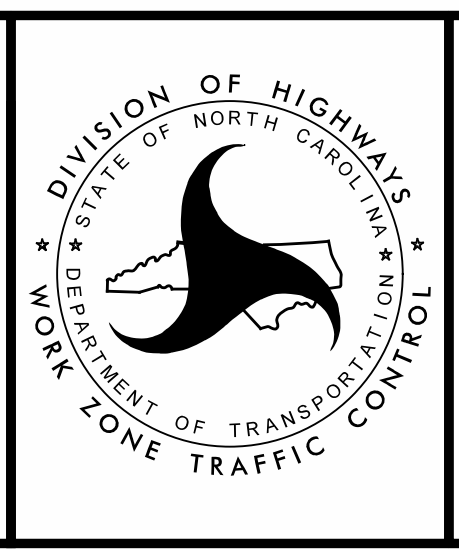

DETAIL 0



MATCHLINE SEE BELOW

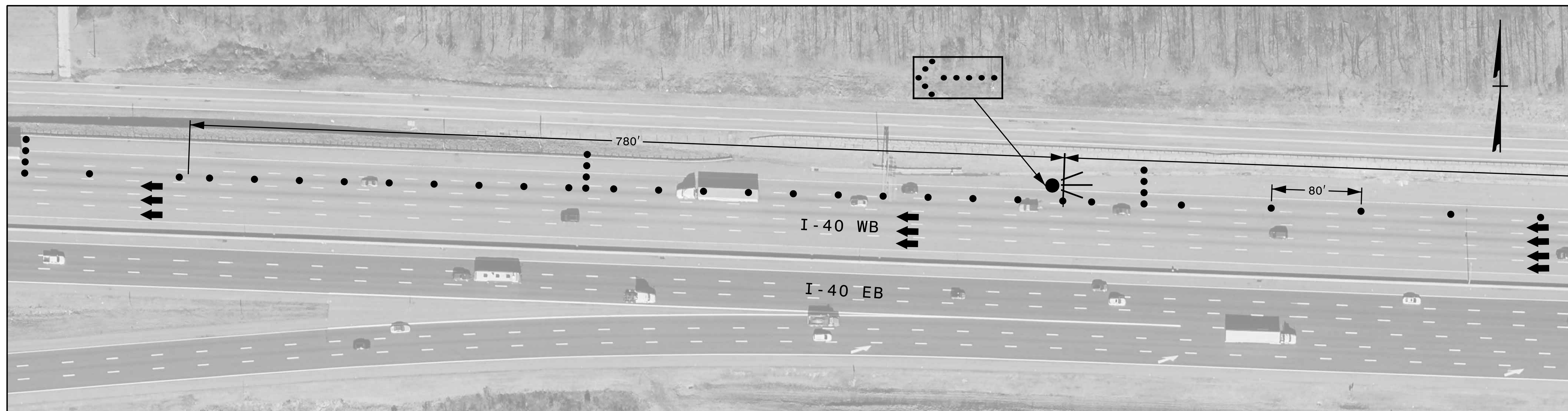

MATCHLINE SEE ABOVE

MATCHLINE SEE TMP-33

10/24/2022 Z:\Transportation\Admin\Project_Scoping\I-5955\TMP\I-5955 TMP-32.dgn jbauman

SEPI
 1 Glenwood Avenue
 Raleigh, NC 27603
 Tel: 919.789.9977
 Fax: 919.789.9591
 License: C-2197

APPROVED: _____
 DATE: _____
 SEAL

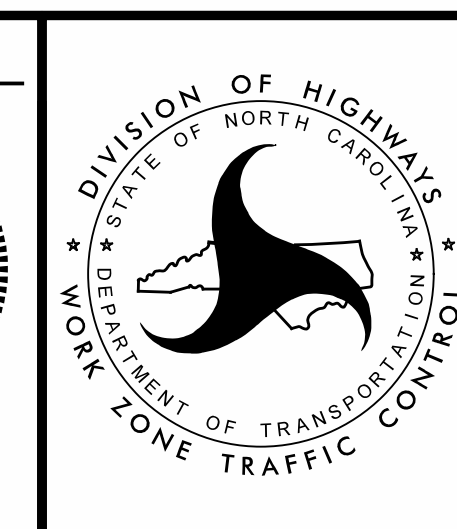
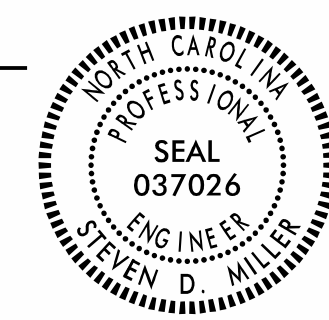

DETAIL 0

MATCHLINE SEE
TMP-32

MATCHLINE SEE
TMP-34

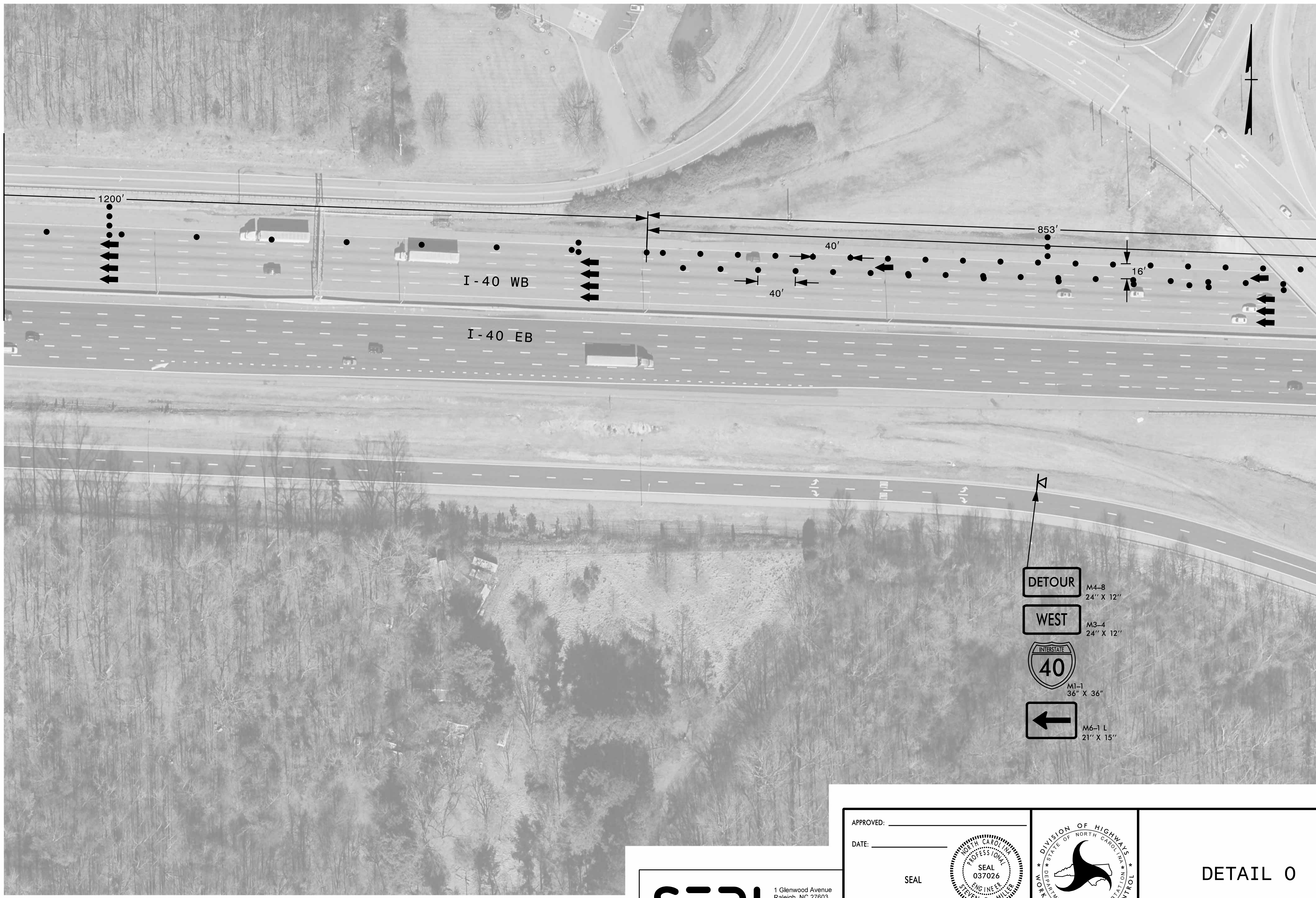

10/24/2022
Z:\Transportation\Admin\Project_Scoping\I-5955\TMP\I-5955 TMP-33.dgn
jbauman

SEPI
1 Glenwood Avenue
Raleigh, NC 27603
Tel: 919.789.9977
Fax: 919.789.9591
License: C-2197

APPROVED: _____
DATE: _____
SEAL

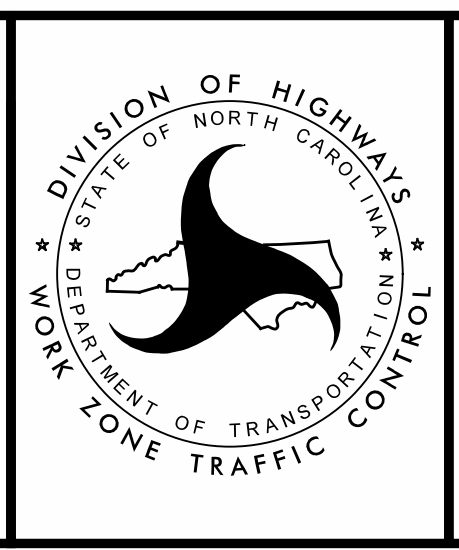
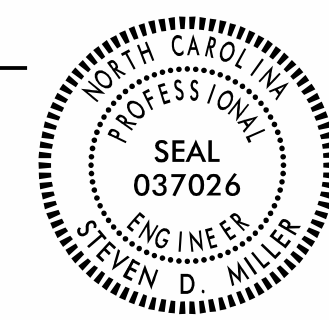

DETAIL 0

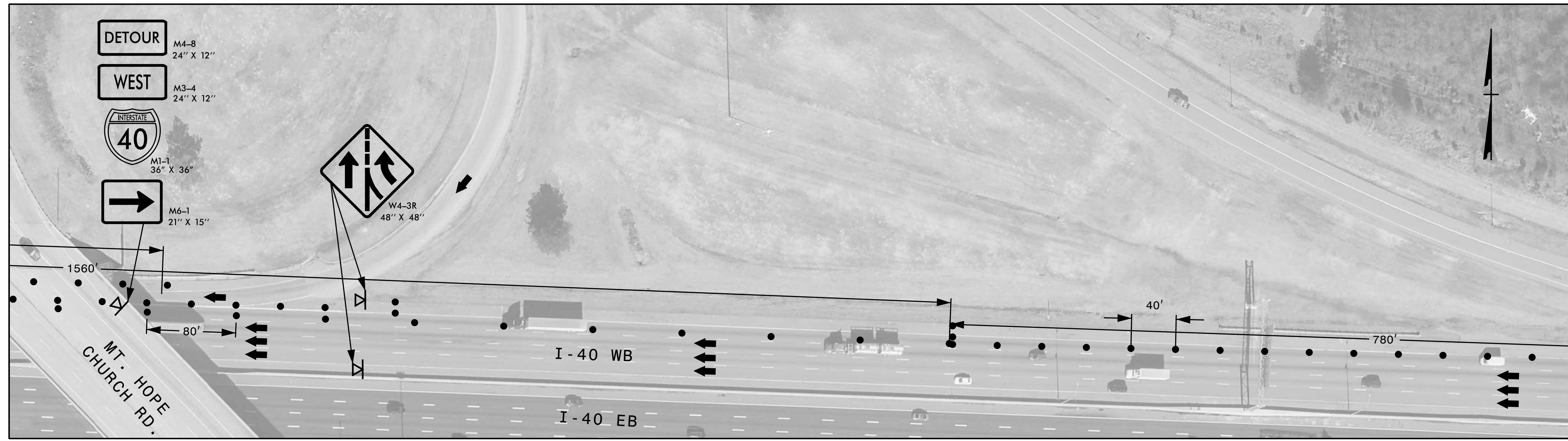

MATCHLINE SEE
TMP-33

MATCHLINE SEE
BELOW

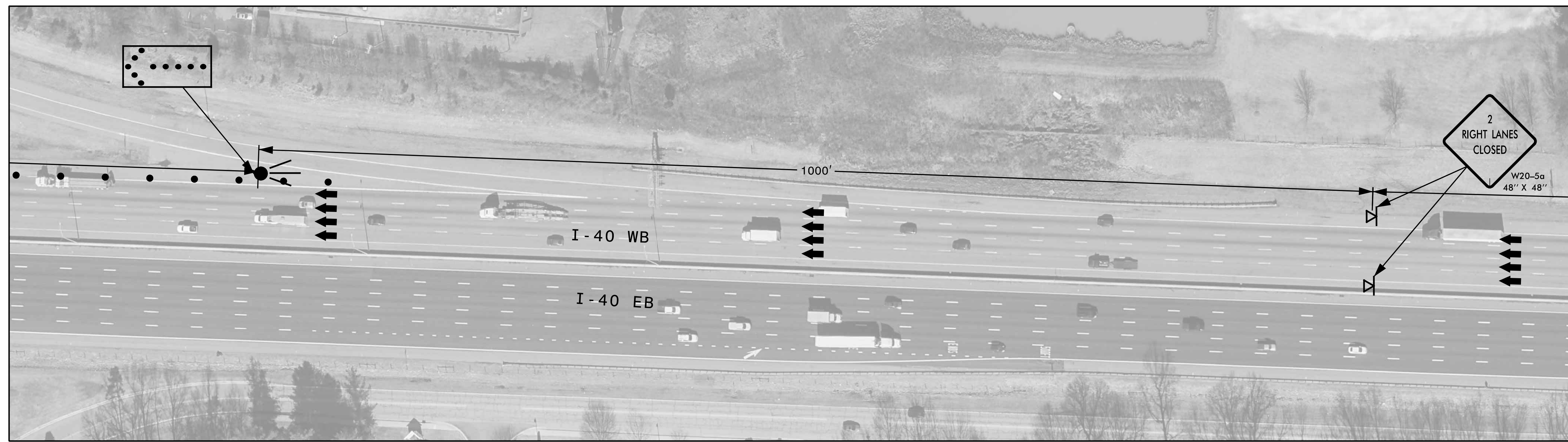

MATCHLINE SEE
ABOVE

MATCHLINE SEE
TMP-35

10/24/2022
Z:\Transportation\Admin\Project_Scoping\I-5955\TMP\I-5955 TMP-34.dgn
jbauman

SEPI
1 Glenwood Avenue
Raleigh, NC 27603
Tel: 919.789.9977
Fax: 919.789.9591
License: C-2197

APPROVED: _____
DATE: _____
SEAL

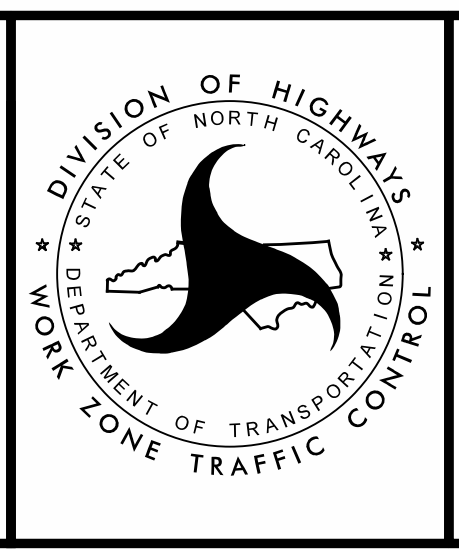
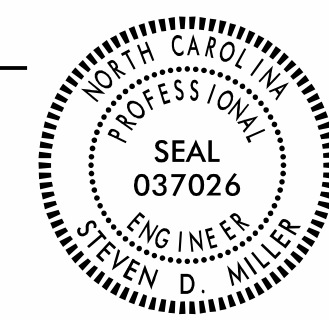

DETAIL 0

MATCHLINE SEE
TMP-34

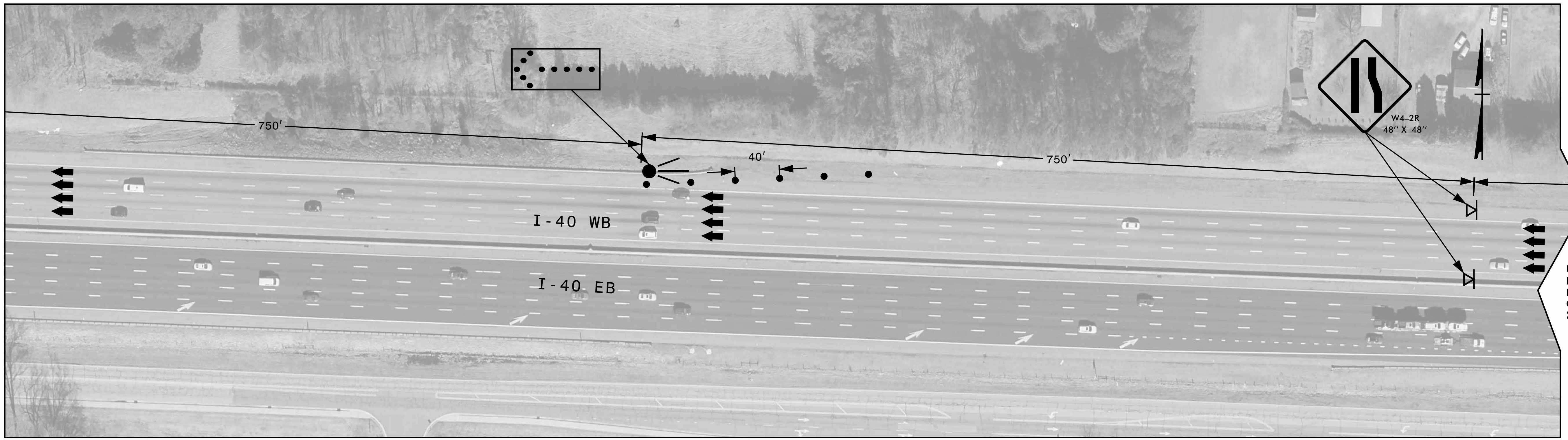

BREAKLINE SEE
BELOW

BREAKLINE SEE
ABOVE



10/24/2022
Z:\Transportation\Admin\Project_Scoping\I-5955\TMP\I-5955 TMP-35.dgn
jbauman

SEPI
1 Glenwood Avenue
Raleigh, NC 27603
Tel: 919.789.9977
Fax: 919.789.9591
License: C-2197

APPROVED: _____
DATE: _____
SEAL

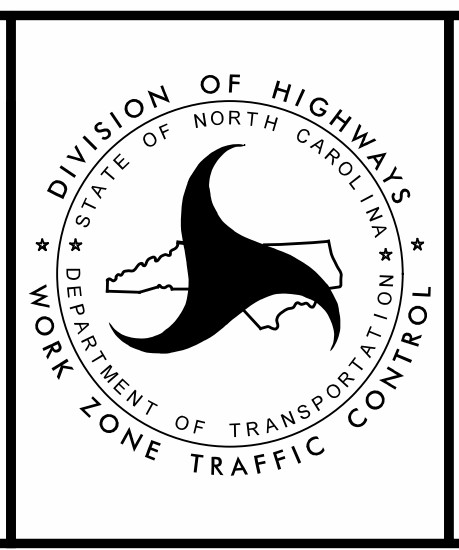
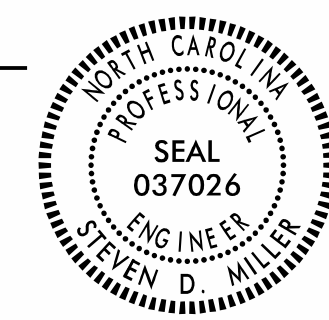

DETAIL 0

MAP 2 EXIT 219 I-40 EB/ I-85 B. SB

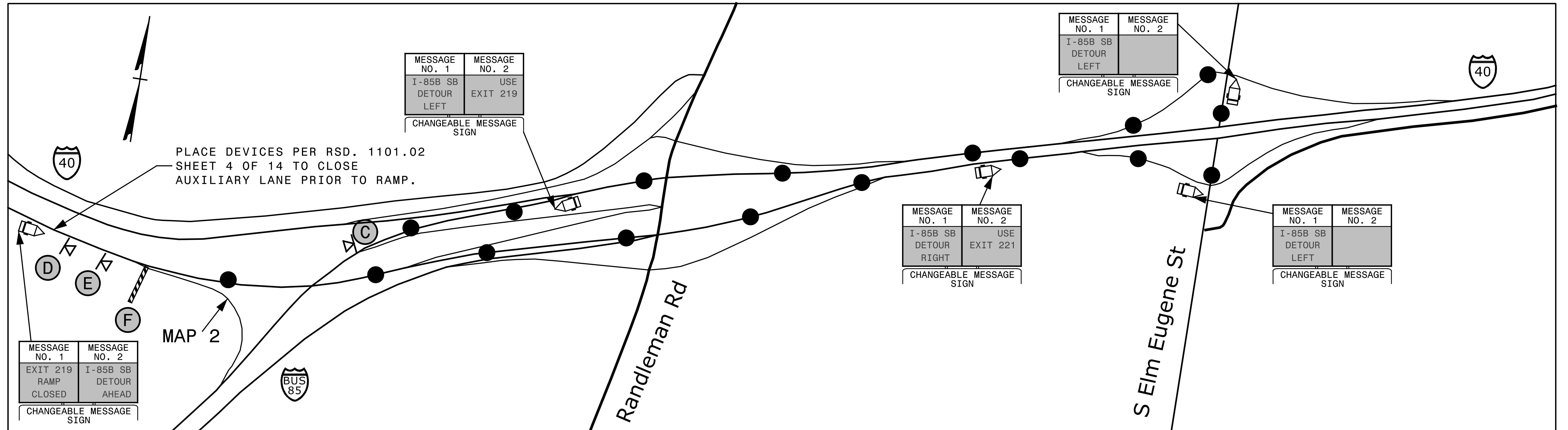

MAP 4 EXIT 220 I-85 B. NB/ RANDLEMAN RD.

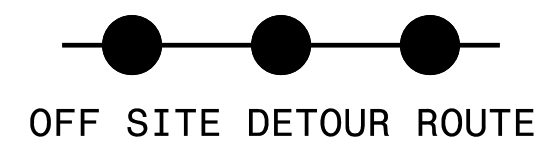
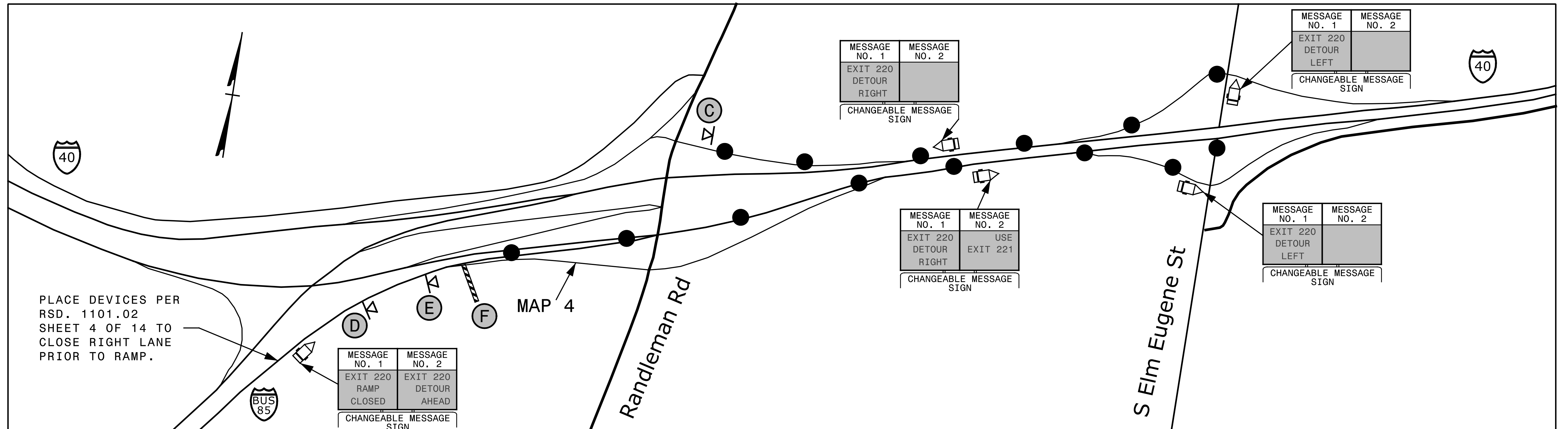

SEE TMP-3A FOR SIGN LEGEND
SEE TMP-2A FOR RAMP CLOSURE TYPICAL



1 Glenwood Avenue
Raleigh, NC 27603
Tel: 919.789.9977
Fax: 919.789.9591
License: C-2197

APPROVED: _____
DATE: _____

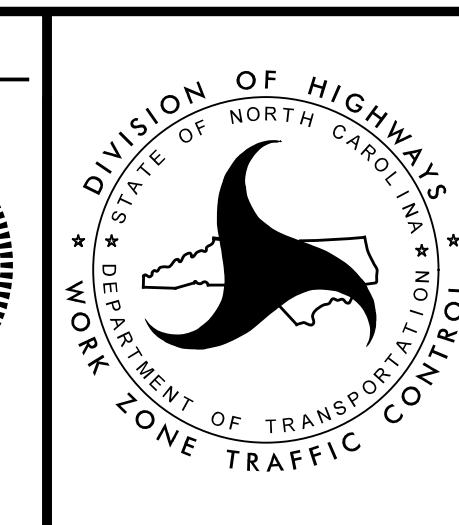
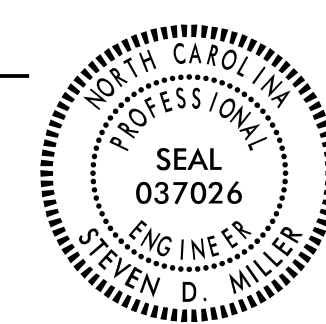

AREA 3
MAP SPECIFIC
OFF-SITE DETOURS

MAP 5 EXIT 220 I-40 EB/ RANDLEMAN RD.

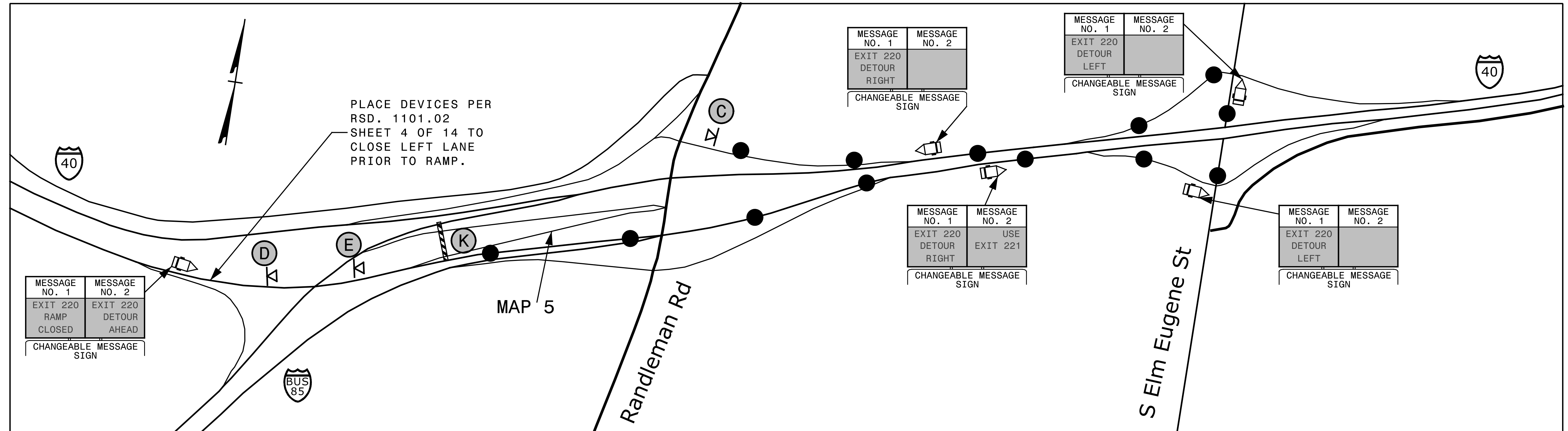

MAP 6 RANDLEMAN RD./ I-40 EB AND MAP 6A EXIT 221 I-40 EB/ S. ELM EUGENE ST.

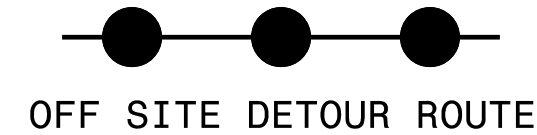
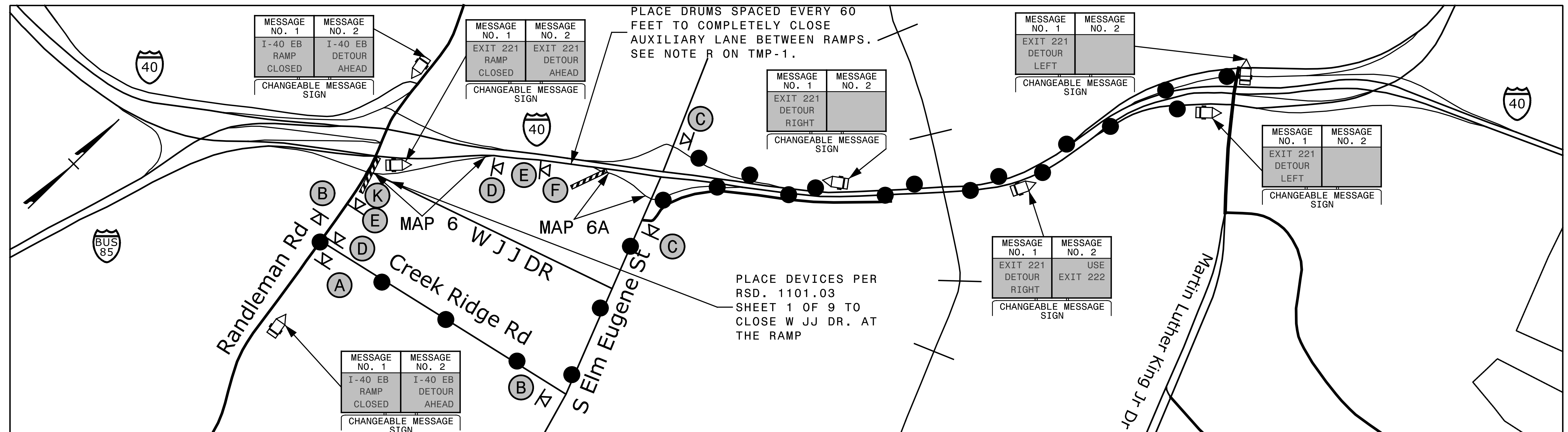

SEE TMP-3A FOR SIGN LEGEND
SEE TMP-2A FOR RAMP CLOSURE TYPICAL

SEPI
1 Glenwood Avenue
Raleigh, NC 27603
Tel: 919.789.9977
Fax: 919.789.9591
License: C-2197

APPROVED: _____
DATE: _____

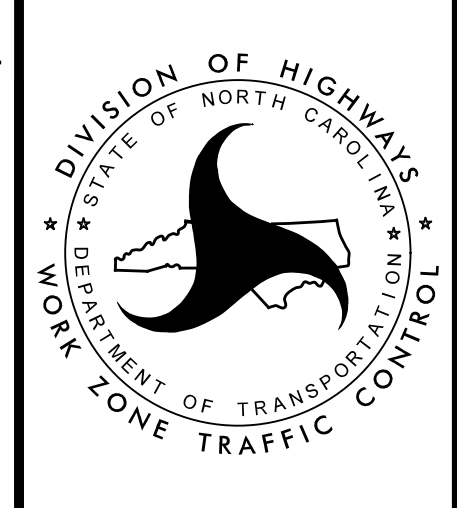
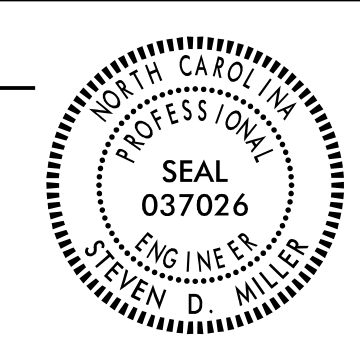

AREA 3
MAP SPECIFIC
OFF-SITE DETOURS

11/2/2022 2:11 PM Transportation\Admin\Projects\Scoping\I-5955\TMP-VI-5955 TMP-37.dgn jbauman

MAP 17 EXIT 222 I-40 WB/ MLK JR. DR.

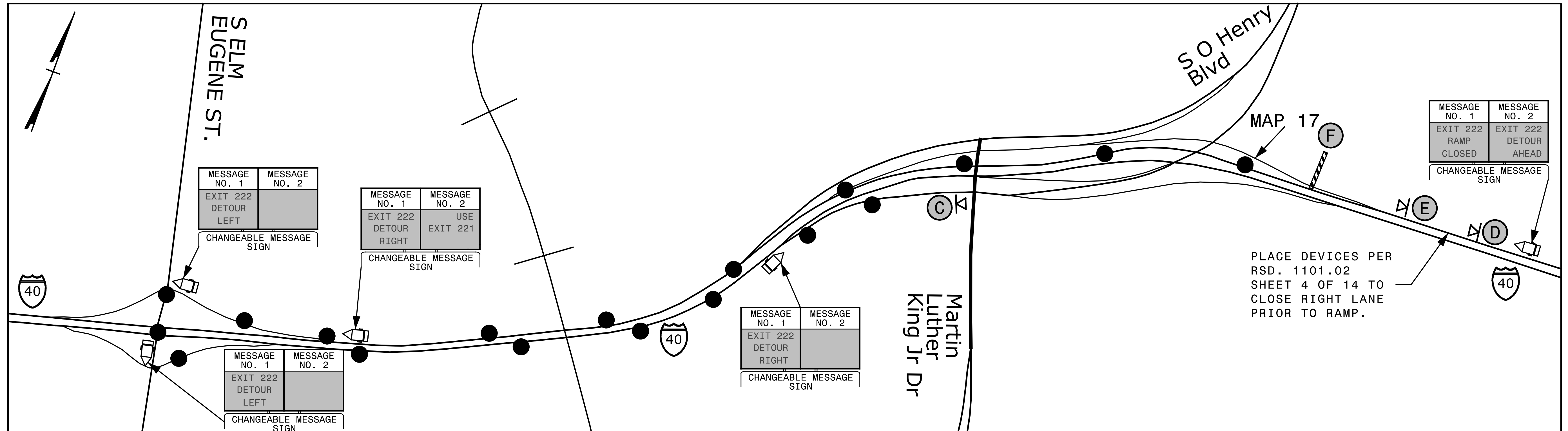

MAP 22 S ELM EUGENE ST./ I-40 WB AND MAP 22A EXIT 220 I-40 WB/ RANDLEMAN RD.

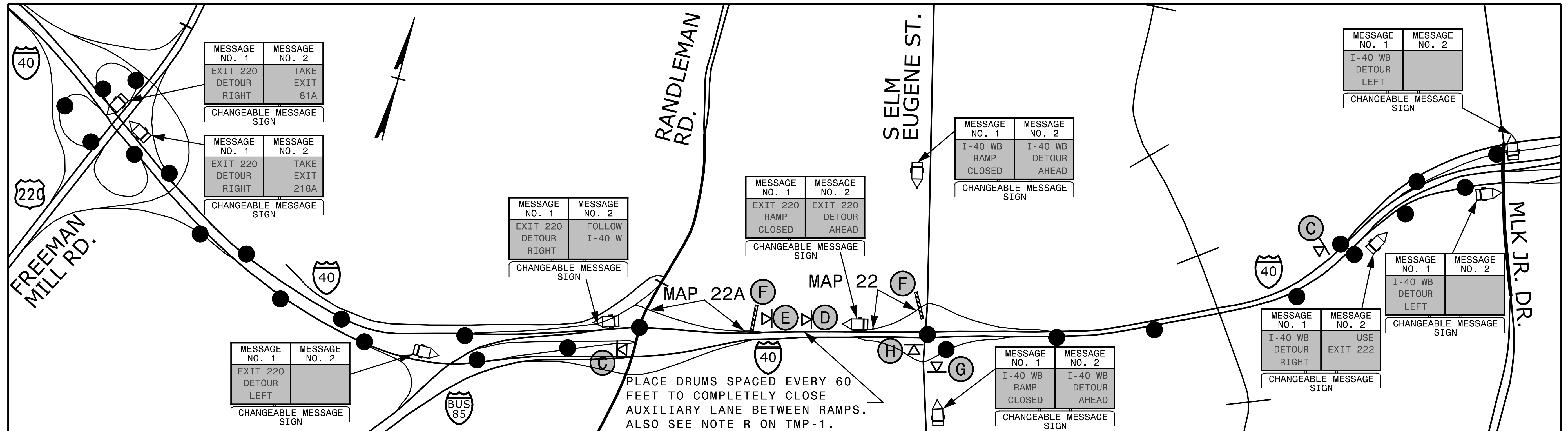

11/2/2022 2:11 PM Transportation\Admin\Projects\Scoping\I-5955\TMP-VI-5955 TMP-38.dgn jbauman

●—●—●
OFF SITE DETOUR ROUTE
SEE TMP-3A FOR SIGN LEGEND
SEE TMP-2A FOR RAMP CLOSURE TYPICAL

SEPI
1 Glenwood Avenue
Raleigh, NC 27603
Tel: 919.789.9977
Fax: 919.789.9591
License: C-2197

APPROVED: _____
DATE: _____



**AREA 3
MAP SPECIFIC
OFF-SITE DETOURS**