

5/14/19

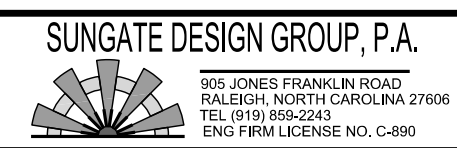

PROJECT REFERENCE NO. Y-4810K	SHEET NO. 19
----------------------------------	-----------------

ROADWAY DESIGN ENGINEER NORTH CAROLINA PROFESSIONAL SEAL 27391 MICHAEL J. PEEK	HYDRAULICS ENGINEER NORTH CAROLINA PROFESSIONAL SEAL 26971 JULIA DALTON
--	---

DOCUMENT NOT CONSIDERED FINAL UNLESS ALL SIGNATURES COMPLETED

Prepared in the Office of: **M** MOTT MACDONALD 7621 Purfoy Road, Suite 115 Fuquay-Varina, NC 27526

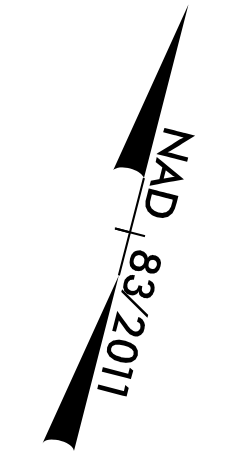
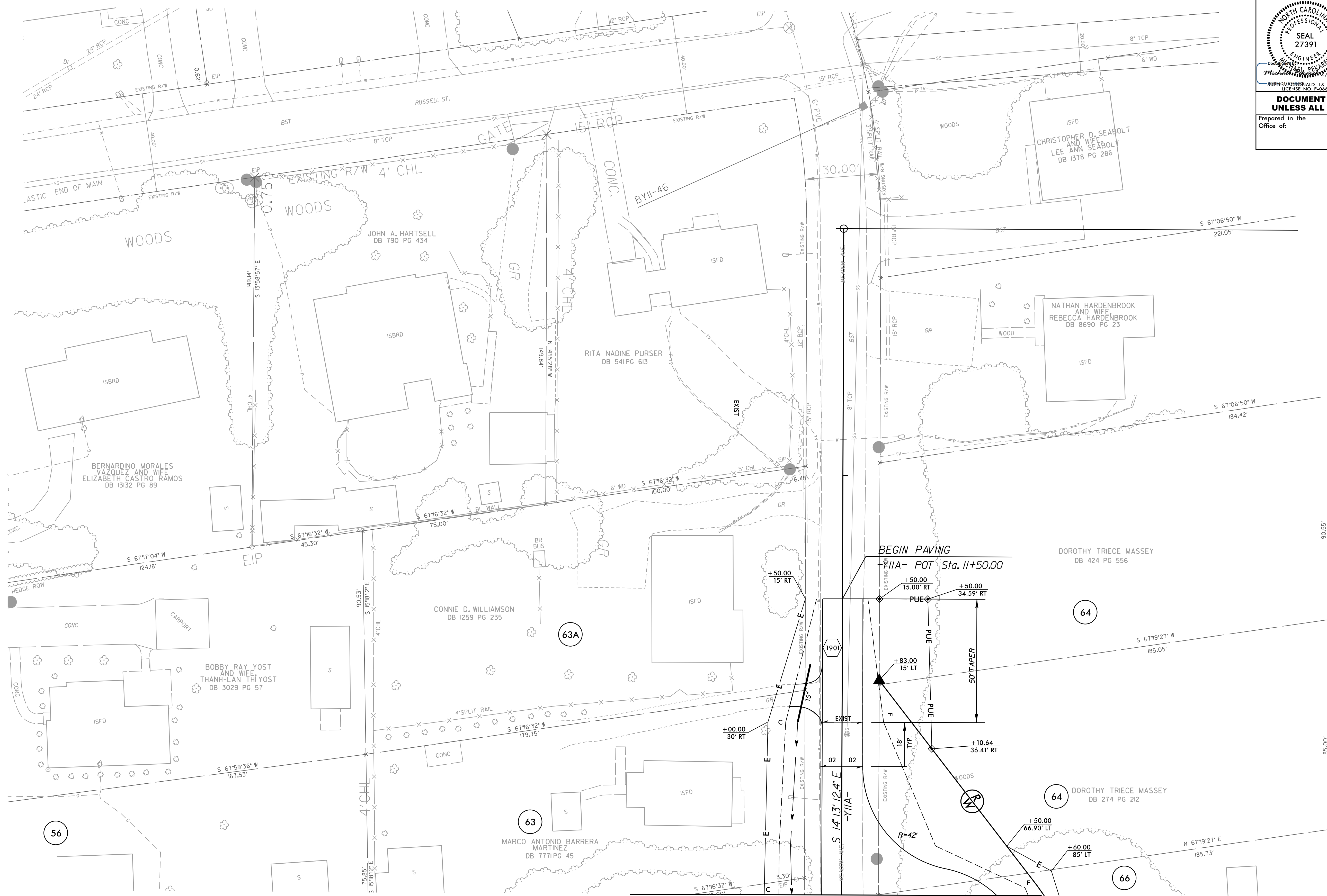

MATCHLINE SEE SHEET 10
-Y11A- STA 12+70.00

-Y11A- SEE PROFILE SHEET 42

R:\P\43325_P\Proj\Y4810K_rdy_psh_19.dgn
 4/30/19 10:54 AM
 MJP

5/14/99
 I:\E149 AM\Projects\4810K\rdj.pfl.psh.dgn
 10:51:49 AM
 10:51:49 AM
 10:51:49 AM

BM4
 ELEV = 774.05
 N 632024 E 1516342
 L STATION 30+07.36 221' RIGHT
 RR SPIKE IN BASE OF TELEPHONE POLE

-L-

PI = 34+15.00
 EL = 831.95'
 VC = 1,130'
 K = 84
 DS = 50 MPH

PI = 25+50.00
 EL = 773.48'
 VC = 600'
 K = 96
 DS = 50 MPH

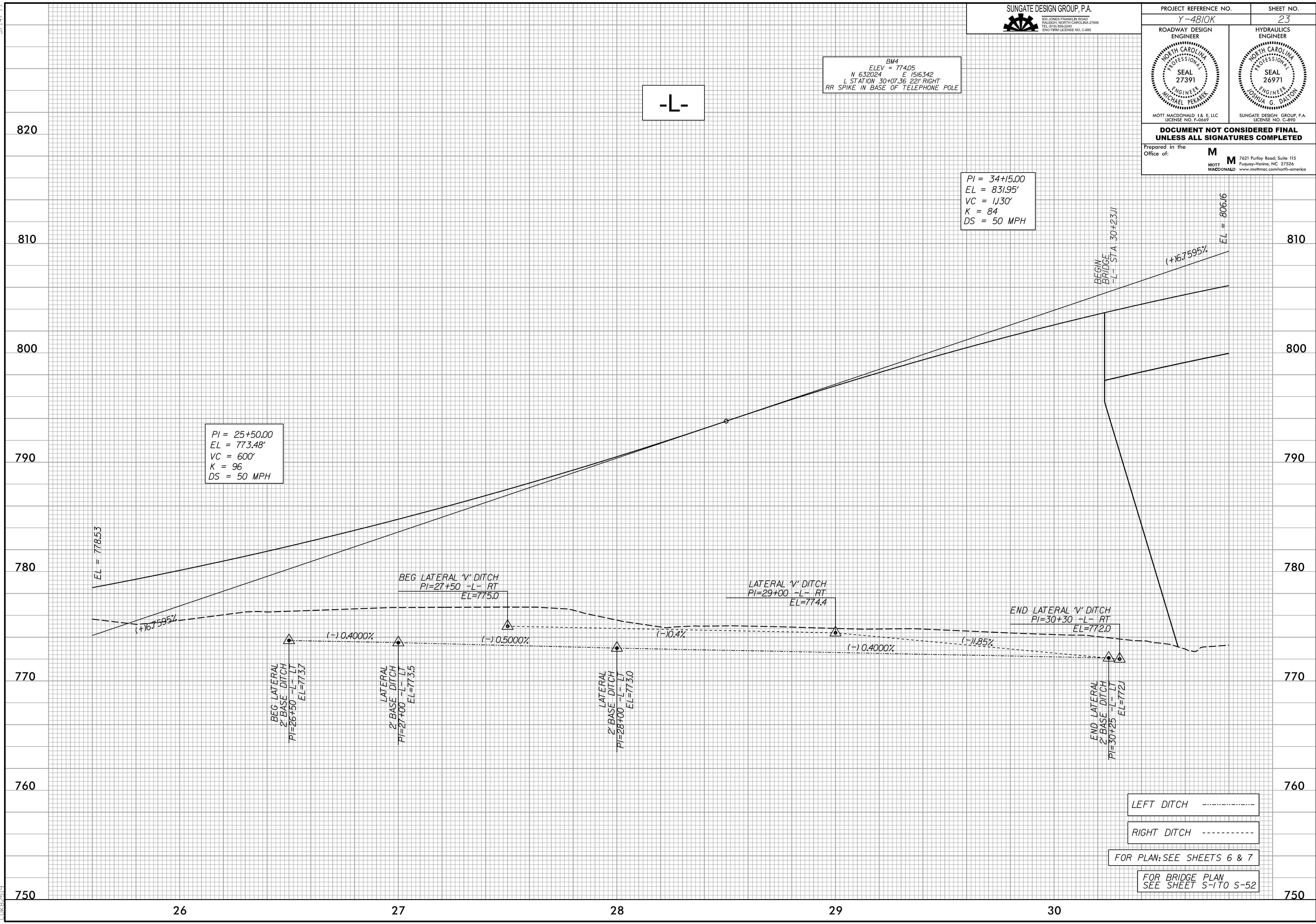

LEFT DITCH - - - - -

RIGHT DITCH - - - - -

FOR PLAN: SEE SHEETS 6 & 7

FOR BRIDGE PLAN SEE SHEET S-1 TO S-52

5/14/99

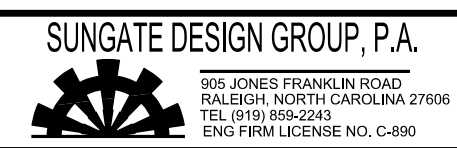

PROJECT REFERENCE NO. Y-4810K	SHEET NO. 24
ROADWAY DESIGN ENGINEER SEAL 27391 MOTT MACDONALD 1 & E, LLC LICENSE NO. F-06697	HYDRAULICS ENGINEER SEAL 26971 SUNGATE DESIGN GROUP, P.A. LICENSE NO. C-890

DOCUMENT NOT CONSIDERED FINAL UNLESS ALL SIGNATURES COMPLETED

Prepared in the Office of: **M**
MOTT MACDONALD 7621 Purfoy Road, Suite 115
 Fuquay-Varina, NC 27526
 www.mottmac.com/north-america

-L-

PI = 34+15.00
 EL = 831.95'
 VC = 1,130'
 K = 84
 DS = 50 MPH

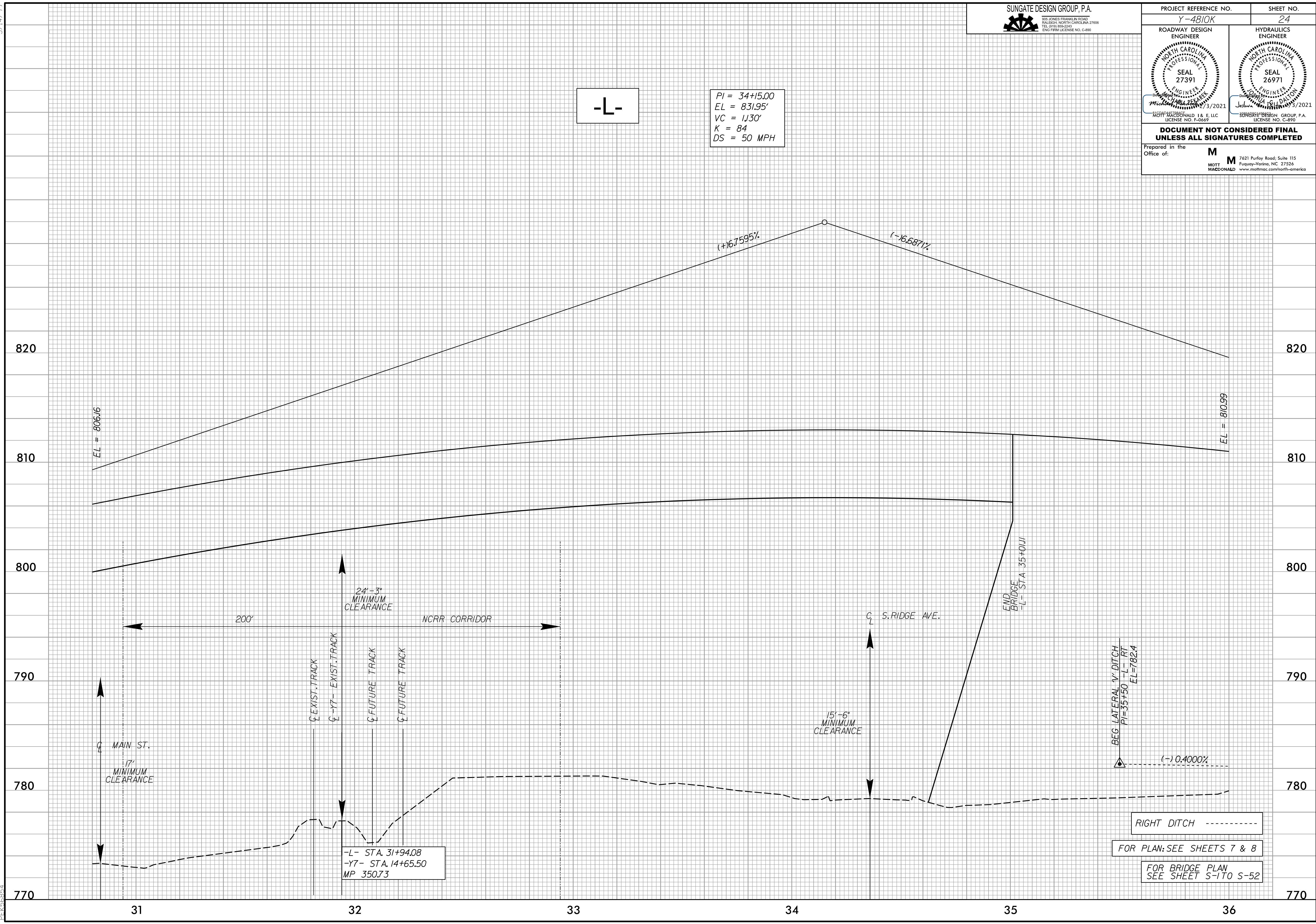

4:34:59 PM
 C:\Users\p1\OneDrive\Documents\Projects\Y4810K\rdj.pfl.psh.dgn
 PEK368874

RIGHT DITCH -----

FOR PLAN: SEE SHEETS 7 & 8

FOR BRIDGE PLAN SEE SHEET S-1 TO S-52

5/14/99

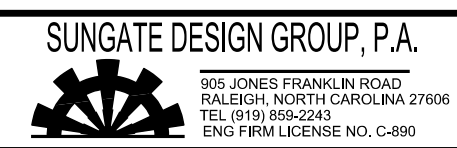

PROJECT REFERENCE NO. Y-4810K	SHEET NO. 25
ROADWAY DESIGN ENGINEER SEAL 27391 MOTT MACDONALD I & E, LLC LICENSE NO. F-06697	HYDRAULICS ENGINEER SEAL 26971 SUNGATE DESIGN GROUP, P.A. LICENSE NO. C-890

DOCUMENT NOT CONSIDERED FINAL UNLESS ALL SIGNATURES COMPLETED

Prepared in the Office of: **M**
MOTT MACDONALD I & E, LLC
7621 Purfoy Road, Suite 115
Fuquay-Varina, NC 27526
www.mottmac.com/north-america

-L-

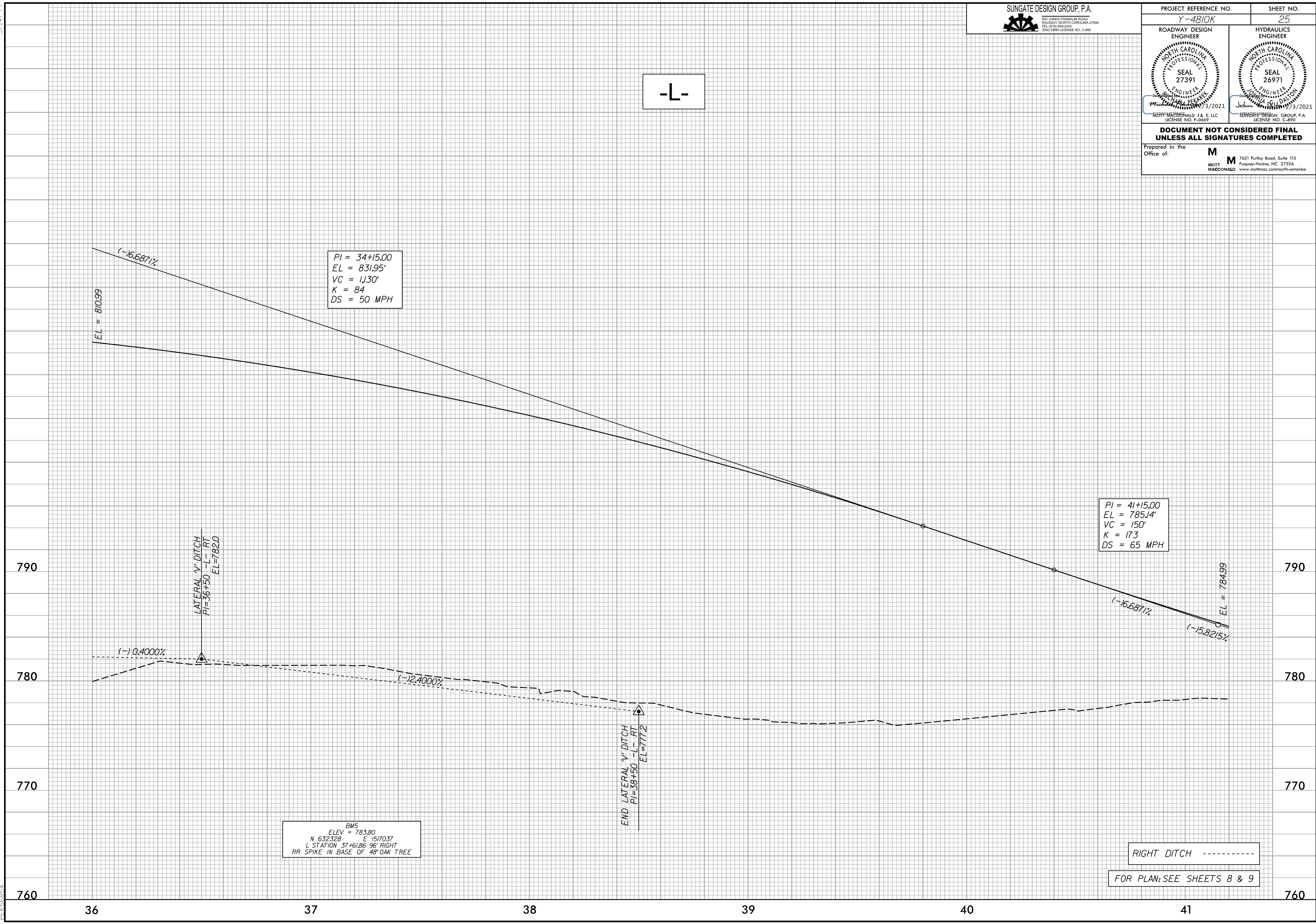

RIGHT DITCH -----
FOR PLAN: SEE SHEETS 8 & 9

4:34:53 PM
4:\Users\rdm\My Documents\Projects\Y4810K\rdm\pfl.psh.dgn
PK:568874

5/14/99

SUNGATE DESIGN GROUP, P.A.
925 JONES FRANKLIN ROAD
RALEIGH, NORTH CAROLINA 27606
TEL: (919) 892-2241
ENG FIRM LICENSE NO. C-890

PROJECT REFERENCE NO. Y-4810K	SHEET NO. 26
ROADWAY DESIGN ENGINEER SEAL 27391 MOTT MACDONALD 1 & E, LLC LICENSE NO. F-06697	HYDRAULICS ENGINEER SEAL 26971 MOTT MACDONALD 1 & E, LLC LICENSE NO. C-890

**DOCUMENT NOT CONSIDERED FINAL
UNLESS ALL SIGNATURES COMPLETED**

Prepared in the Office of: **M**
MOTT MACDONALD 1 & E, LLC
7621 Purfoy Road, Suite 115
Fuquay-Varina, NC 27526
www.mottmac.com/north-america

-L-

BM6
ELEV = 754.19
N 632635 E 1517810
L STATION 45+86.79 19' LEFT
RR SPIKE IN BASE OF TELEPHONE POLE

UNDERCUT EX.

PI = 41+15.00
EL = 785.14'
VC = 150'
K = 173
DS = 65 MPH

PI = 44+40.00
EL = 766.22'
VC = 200'
K = 92
DS = 50 MPH

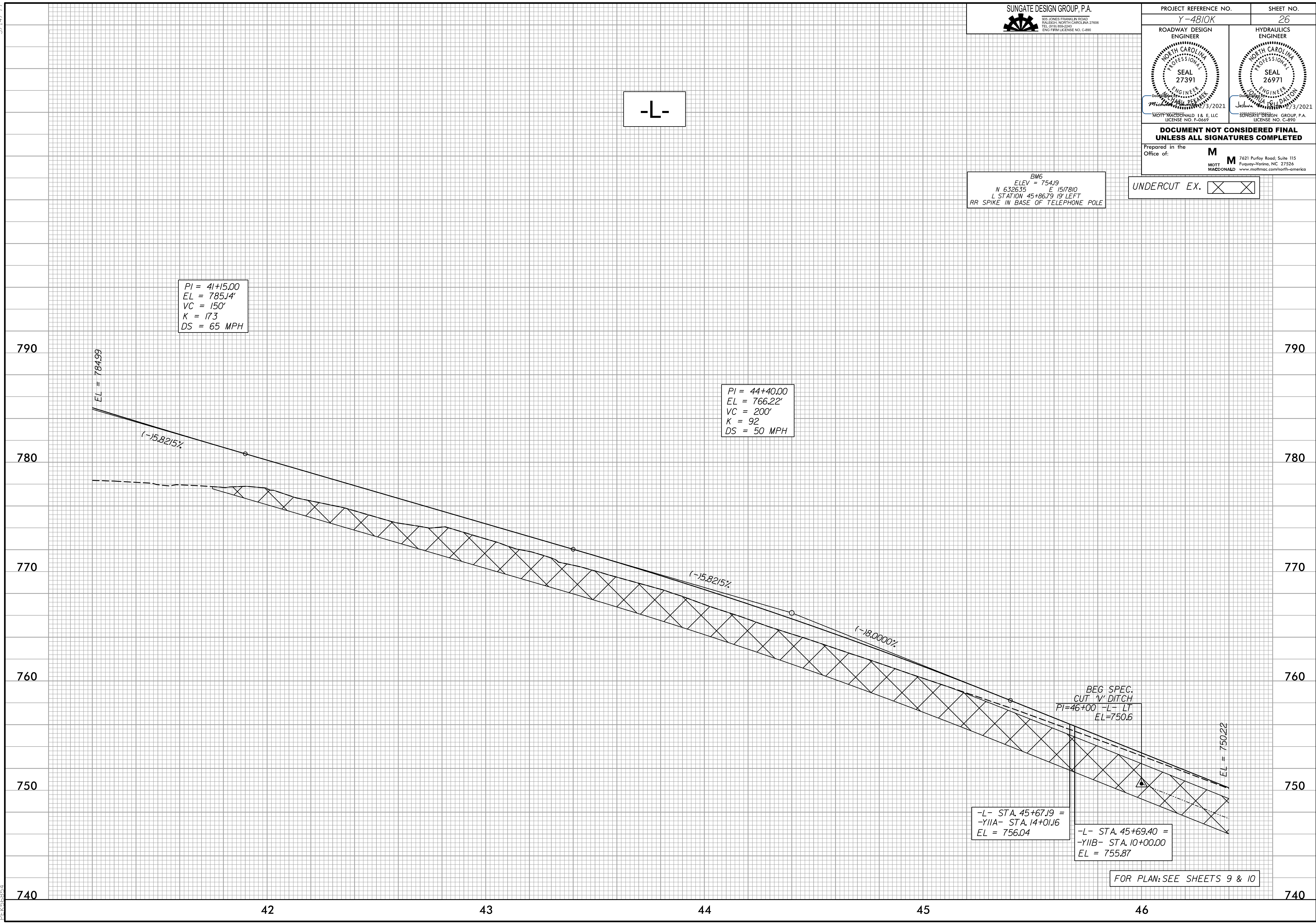

-L- STA. 45+67.19 =
-Y11A- STA. 14+01.16
EL = 756.04

-L- STA. 45+69.40 =
-Y11B- STA. 10+00.00
EL = 755.87

FOR PLAN: SEE SHEETS 9 & 10

4:34:53 PM
4:\Projects\4810K\Drawings\Profile\4810K_rdy.pfl.psh.dgn
PEK 5/14/99

5/14/99

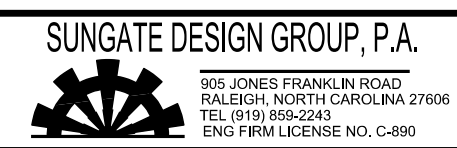

PROJECT REFERENCE NO. Y-4810K	SHEET NO. 27
ROADWAY DESIGN ENGINEER SEAL 27391	HYDRAULICS ENGINEER SEAL 26971
<i>Michael Peck</i>	<i>Justin Dalton</i>
MOFF-MACDONALD 1 & E, LLC LICENSE NO. F-06697	SUNGATE DESIGN GROUP, P.A. LICENSE NO. C-890

**DOCUMENT NOT CONSIDERED FINAL
UNLESS ALL SIGNATURES COMPLETED**

Prepared in the Office of: **M**
MOTT MACDONALD 7621 Purfoy Road, Suite 115
 Fuquay-Varina, NC 27526
 www.mottmac.com/north-america

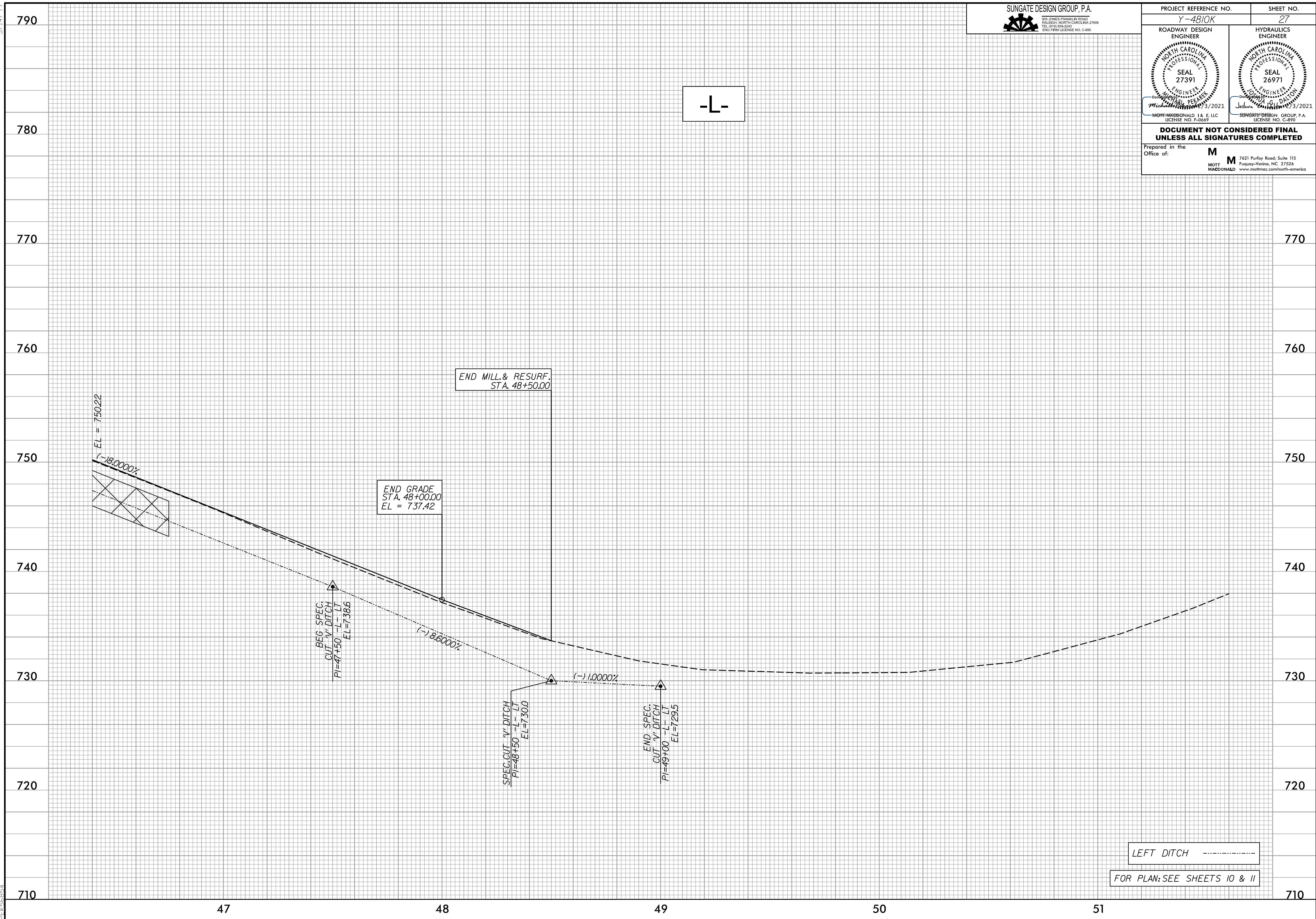

LEFT DITCH -----
 FOR PLAN: SEE SHEETS 10 & 11

4:34:53 PM
4:\Projects\4810K\Drawings\Profile\4810K_rdy.pfl.psh.dgn
PEK 5/14/99

5/14/99

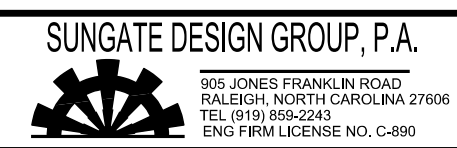

PROJECT REFERENCE NO. Y-4810K	SHEET NO. 28
ROADWAY DESIGN ENGINEER SEAL 27391	HYDRAULICS ENGINEER SEAL 26971
<i>Michael Beckwith</i> 3/2021	<i>Joshua Swadlow</i> 3/2021

-ROUND-

BEGIN GRADE
-ROUND- STA. 10+00.00 = **(A)**
-L- STA. 20+87.67
EL = 771.59

END GRADE
-ROUND- STA. 13+76.99 = **(A)**
-L- STA. 20+87.67
EL = 771.59

PI = 11+10.00
EL = 773.80'
VC = 150'
K = 37
DS = 35 MPH

PI = 12+98.00
EL = 770.00'
VC = 150'
K = 37
DS = 30 MPH

780

780

770

770

760

760

750

750

740

740

730

730

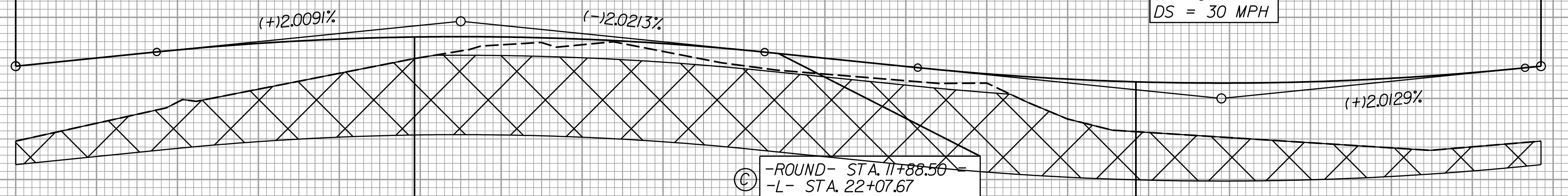

(C) -ROUND- STA. 11+88.50 =
-L- STA. 22+07.67
EL = 772.21

(B) -ROUND- STA. 10+98.58 =
-Y2A- STA. 19+82.44
EL = 773.03

(D) -ROUND- STA. 12+76.87 =
-Y2B- STA. 10+00.00
EL = 770.82

UNDERCUT EX.

FOR PLAN: SEE SHEET 6

4:34:54 PM
4:\Users\paulm\Projects\4810K\rdm\pfl.psh.dgn
PK 568874

5/14/99

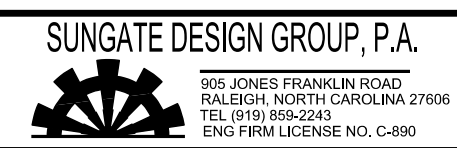

PROJECT REFERENCE NO. Y-4810K	SHEET NO. 29
ROADWAY DESIGN ENGINEER MOTT MACDONALD SEAL 27391 LICENSE NO. F-0669	HYDRAULICS ENGINEER MOTT MACDONALD SEAL 26971 LICENSE NO. C-890

**DOCUMENT NOT CONSIDERED FINAL
UNLESS ALL SIGNATURES COMPLETED**

Prepared in the Office of: **M**
MOTT MACDONALD
7621 Purfoy Road, Suite 115
Fuquay-Varina, NC 27526
www.mottmac.com/north-america

-Y1A-

-Y1A-

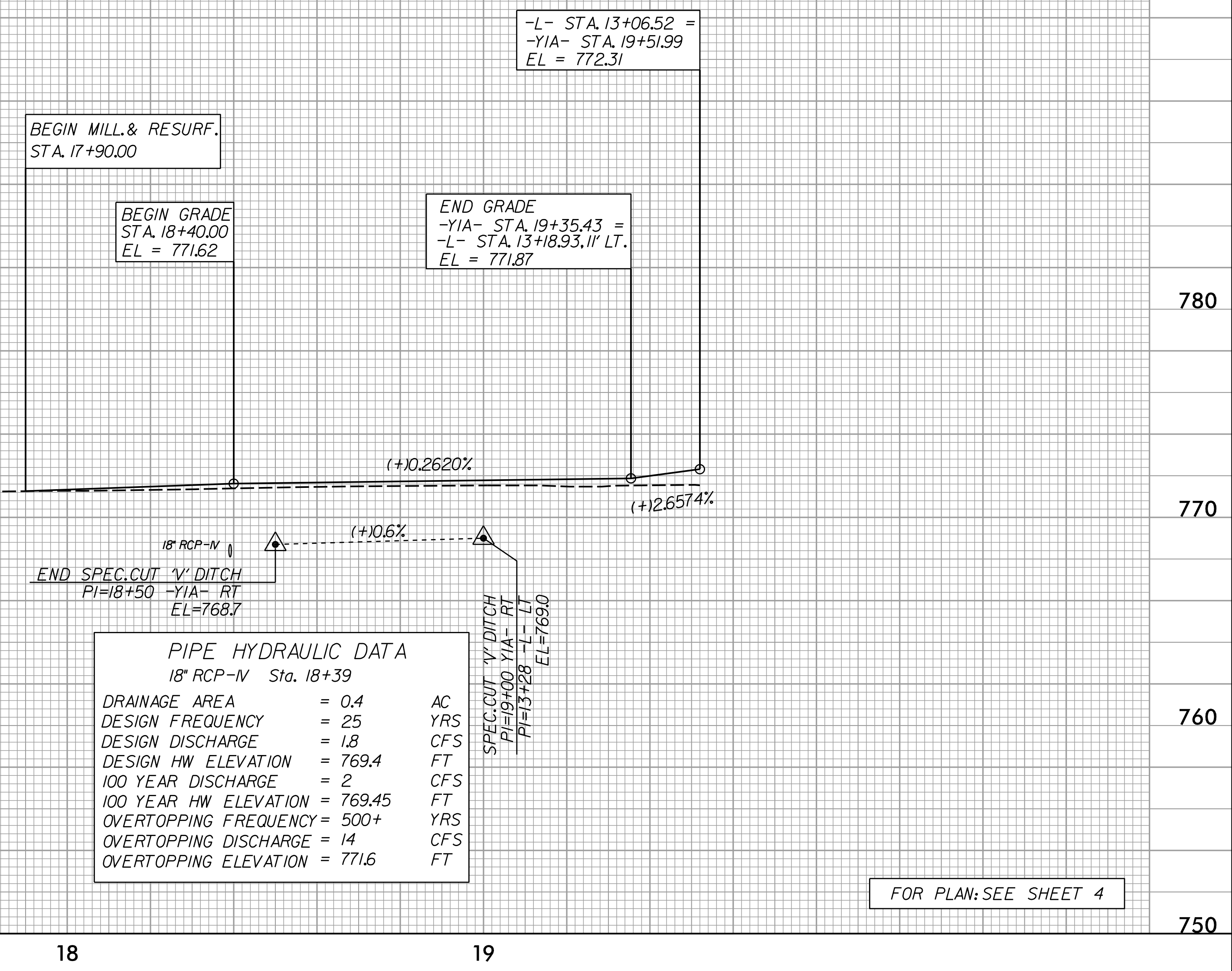
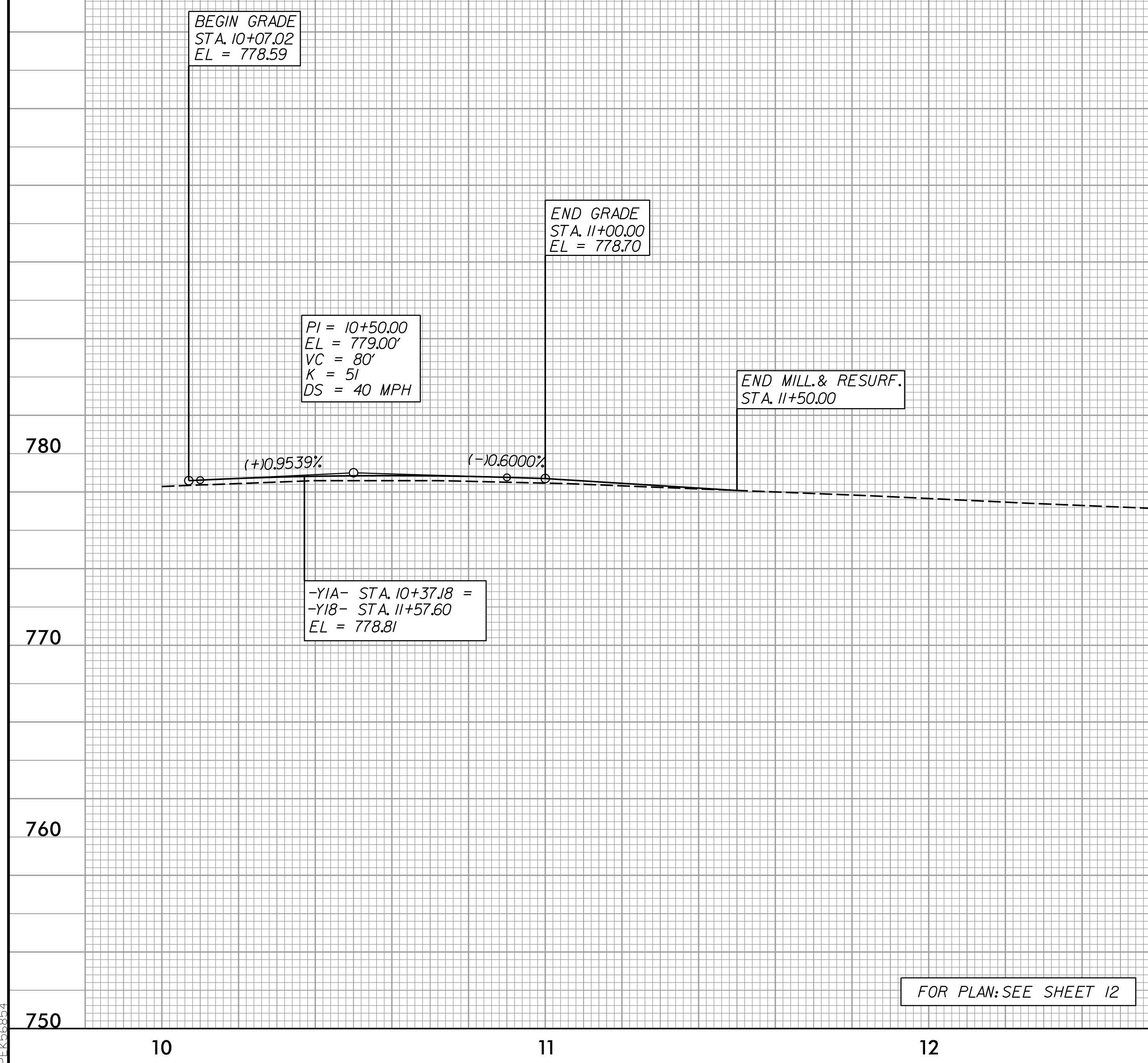

PIPE HYDRAULIC DATA
18" RCP-N Sta. 18+39

DRAINAGE AREA	= 0.4	AC
DESIGN FREQUENCY	= 25	YRS
DESIGN DISCHARGE	= 1.8	CFS
DESIGN HW ELEVATION	= 769.4	FT
100 YEAR DISCHARGE	= 2	CFS
100 YEAR HW ELEVATION	= 769.45	FT
OVERTOPPING FREQUENCY	= 500+	YRS
OVERTOPPING DISCHARGE	= 14	CFS
OVERTOPPING ELEVATION	= 771.6	FT

FOR PLAN: SEE SHEET 12

FOR PLAN: SEE SHEET 4

4:34:54 PM
4:35:00 PM
4:35:05 PM
4:35:10 PM
4:35:15 PM
4:35:20 PM
4:35:25 PM
4:35:30 PM
4:35:35 PM
4:35:40 PM
4:35:45 PM
4:35:50 PM
4:35:55 PM
4:36:00 PM
4:36:05 PM
4:36:10 PM
4:36:15 PM
4:36:20 PM
4:36:25 PM
4:36:30 PM
4:36:35 PM
4:36:40 PM
4:36:45 PM
4:36:50 PM
4:36:55 PM
4:37:00 PM
4:37:05 PM
4:37:10 PM
4:37:15 PM
4:37:20 PM
4:37:25 PM
4:37:30 PM
4:37:35 PM
4:37:40 PM
4:37:45 PM
4:37:50 PM
4:37:55 PM
4:38:00 PM
4:38:05 PM
4:38:10 PM
4:38:15 PM
4:38:20 PM
4:38:25 PM
4:38:30 PM
4:38:35 PM
4:38:40 PM
4:38:45 PM
4:38:50 PM
4:38:55 PM
4:39:00 PM
4:39:05 PM
4:39:10 PM
4:39:15 PM
4:39:20 PM
4:39:25 PM
4:39:30 PM
4:39:35 PM
4:39:40 PM
4:39:45 PM
4:39:50 PM
4:39:55 PM
4:40:00 PM
4:40:05 PM
4:40:10 PM
4:40:15 PM
4:40:20 PM
4:40:25 PM
4:40:30 PM
4:40:35 PM
4:40:40 PM
4:40:45 PM
4:40:50 PM
4:40:55 PM
4:41:00 PM
4:41:05 PM
4:41:10 PM
4:41:15 PM
4:41:20 PM
4:41:25 PM
4:41:30 PM
4:41:35 PM
4:41:40 PM
4:41:45 PM
4:41:50 PM
4:41:55 PM
4:42:00 PM
4:42:05 PM
4:42:10 PM
4:42:15 PM
4:42:20 PM
4:42:25 PM
4:42:30 PM
4:42:35 PM
4:42:40 PM
4:42:45 PM
4:42:50 PM
4:42:55 PM
4:43:00 PM
4:43:05 PM
4:43:10 PM
4:43:15 PM
4:43:20 PM
4:43:25 PM
4:43:30 PM
4:43:35 PM
4:43:40 PM
4:43:45 PM
4:43:50 PM
4:43:55 PM
4:44:00 PM
4:44:05 PM
4:44:10 PM
4:44:15 PM
4:44:20 PM
4:44:25 PM
4:44:30 PM
4:44:35 PM
4:44:40 PM
4:44:45 PM
4:44:50 PM
4:44:55 PM
4:45:00 PM
4:45:05 PM
4:45:10 PM
4:45:15 PM
4:45:20 PM
4:45:25 PM
4:45:30 PM
4:45:35 PM
4:45:40 PM
4:45:45 PM
4:45:50 PM
4:45:55 PM
4:46:00 PM
4:46:05 PM
4:46:10 PM
4:46:15 PM
4:46:20 PM
4:46:25 PM
4:46:30 PM
4:46:35 PM
4:46:40 PM
4:46:45 PM
4:46:50 PM
4:46:55 PM
4:47:00 PM
4:47:05 PM
4:47:10 PM
4:47:15 PM
4:47:20 PM
4:47:25 PM
4:47:30 PM
4:47:35 PM
4:47:40 PM
4:47:45 PM
4:47:50 PM
4:47:55 PM
4:48:00 PM
4:48:05 PM
4:48:10 PM
4:48:15 PM
4:48:20 PM
4:48:25 PM
4:48:30 PM
4:48:35 PM
4:48:40 PM
4:48:45 PM
4:48:50 PM
4:48:55 PM
4:49:00 PM
4:49:05 PM
4:49:10 PM
4:49:15 PM
4:49:20 PM
4:49:25 PM
4:49:30 PM
4:49:35 PM
4:49:40 PM
4:49:45 PM
4:49:50 PM
4:49:55 PM
4:50:00 PM
4:50:05 PM
4:50:10 PM
4:50:15 PM
4:50:20 PM
4:50:25 PM
4:50:30 PM
4:50:35 PM
4:50:40 PM
4:50:45 PM
4:50:50 PM
4:50:55 PM
4:51:00 PM
4:51:05 PM
4:51:10 PM
4:51:15 PM
4:51:20 PM
4:51:25 PM
4:51:30 PM
4:51:35 PM
4:51:40 PM
4:51:45 PM
4:51:50 PM
4:51:55 PM
4:52:00 PM
4:52:05 PM
4:52:10 PM
4:52:15 PM
4:52:20 PM
4:52:25 PM
4:52:30 PM
4:52:35 PM
4:52:40 PM
4:52:45 PM
4:52:50 PM
4:52:55 PM
4:53:00 PM
4:53:05 PM
4:53:10 PM
4:53:15 PM
4:53:20 PM
4:53:25 PM
4:53:30 PM
4:53:35 PM
4:53:40 PM
4:53:45 PM
4:53:50 PM
4:53:55 PM
4:54:00 PM
4:54:05 PM
4:54:10 PM
4:54:15 PM
4:54:20 PM
4:54:25 PM
4:54:30 PM
4:54:35 PM
4:54:40 PM
4:54:45 PM
4:54:50 PM
4:54:55 PM
4:55:00 PM
4:55:05 PM
4:55:10 PM
4:55:15 PM
4:55:20 PM
4:55:25 PM
4:55:30 PM
4:55:35 PM
4:55:40 PM
4:55:45 PM
4:55:50 PM
4:55:55 PM
4:56:00 PM
4:56:05 PM
4:56:10 PM
4:56:15 PM
4:56:20 PM
4:56:25 PM
4:56:30 PM
4:56:35 PM
4:56:40 PM
4:56:45 PM
4:56:50 PM
4:56:55 PM
4:57:00 PM
4:57:05 PM
4:57:10 PM
4:57:15 PM
4:57:20 PM
4:57:25 PM
4:57:30 PM
4:57:35 PM
4:57:40 PM
4:57:45 PM
4:57:50 PM
4:57:55 PM
4:58:00 PM
4:58:05 PM
4:58:10 PM
4:58:15 PM
4:58:20 PM
4:58:25 PM
4:58:30 PM
4:58:35 PM
4:58:40 PM
4:58:45 PM
4:58:50 PM
4:58:55 PM
4:59:00 PM
4:59:05 PM
4:59:10 PM
4:59:15 PM
4:59:20 PM
4:59:25 PM
4:59:30 PM
4:59:35 PM
4:59:40 PM
4:59:45 PM
4:59:50 PM
4:59:55 PM
5:00:00 PM

5/14/99

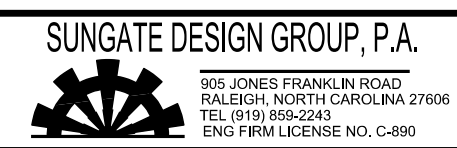

PROJECT REFERENCE NO. Y-4810K	SHEET NO. 30
ROADWAY DESIGN ENGINEER SEAL 27391 MOTT MACDONALD 1 & E, LLC LICENSE NO. F-06697	HYDRAULICS ENGINEER SEAL 26971 JESUVA DALTON SUNGATE DESIGN GROUP, P.A. LICENSE NO. C-890

DOCUMENT NOT CONSIDERED FINAL UNLESS ALL SIGNATURES COMPLETED

Prepared in the Office of: **M**
MOTT MACDONALD 7621 Purfoy Road, Suite 115, Fuquay-Varina, NC 27526
www.mottmac.com/north-america

-Y1B-

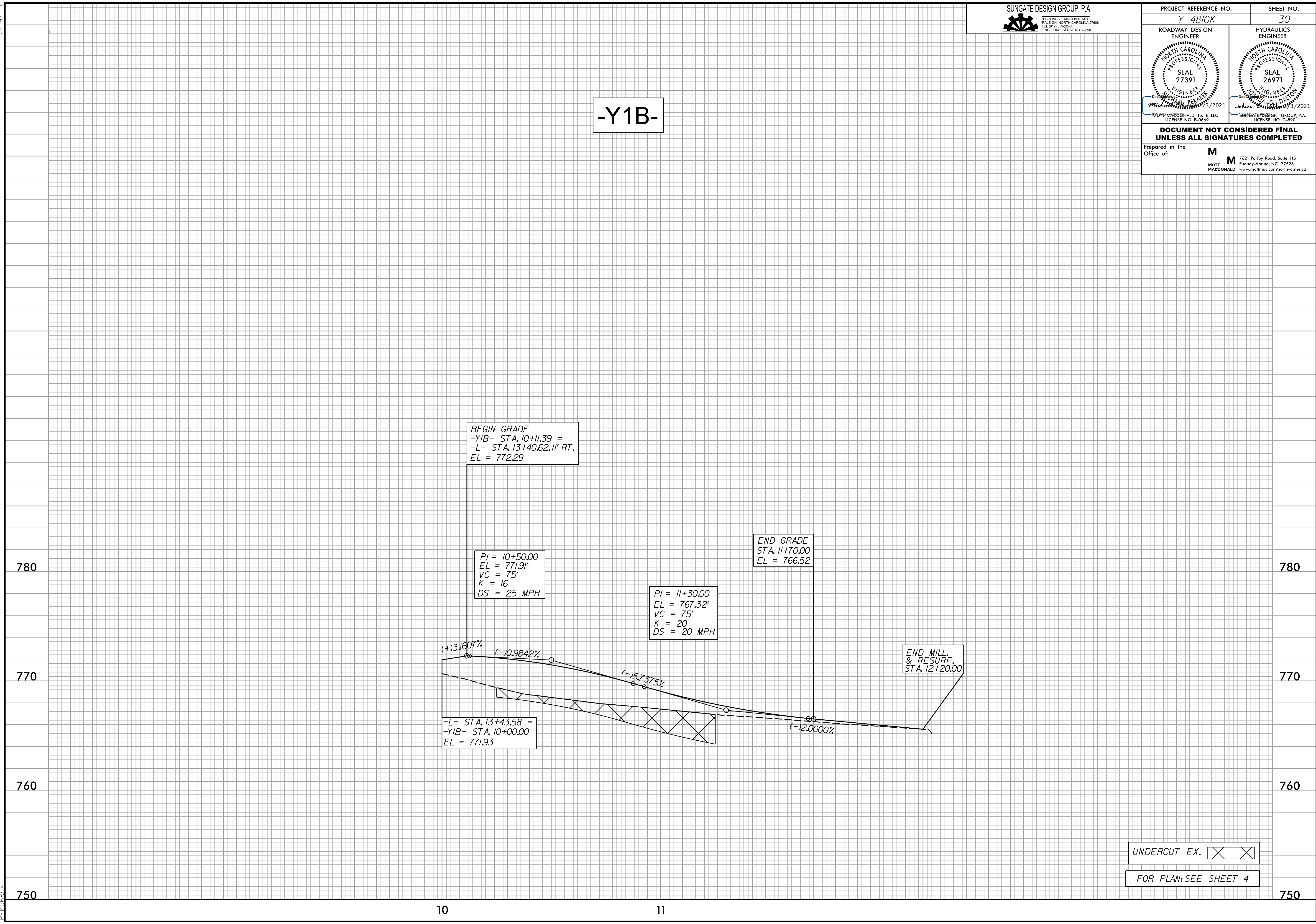

BEGIN GRADE
-Y1B- STA. 10+11.39 =
-L- STA. 13+40.62, 11' RT.
EL = 772.29

PI = 10+50.00
EL = 771.91'
VC = 75'
K = 16
DS = 25 MPH

PI = 11+30.00
EL = 767.32'
VC = 75'
K = 20
DS = 20 MPH

END GRADE
STA. 11+70.00
EL = 766.52

END MILL
& RESURF.
STA. 12+20.00

-L- STA. 13+43.58 =
-Y1B- STA. 10+00.00
EL = 771.93

UNDERCUT EX.

FOR PLAN: SEE SHEET 4

4:34:54 PM
4:\Projects\4810K\Drawings\Profile\Y4810K_rdy.pfl.psh.dgn
PEK368874

10

11

750

760

770

780

750

760

770

780

5/14/99

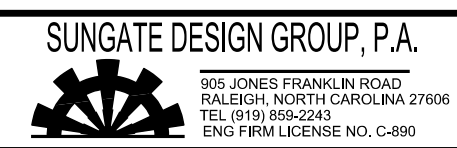

PROJECT REFERENCE NO. Y-4810K	SHEET NO. 31
ROADWAY DESIGN ENGINEER SEAL 27391 NORTH CAROLINA PROFESSIONAL ENGINEER MOTTT MACDONALD 1 & E, LLC LICENSE NO. F-06697	HYDRAULICS ENGINEER SEAL 26971 NORTH CAROLINA PROFESSIONAL ENGINEER MOTTT MACDONALD 1 & E, LLC LICENSE NO. F-06697

**DOCUMENT NOT CONSIDERED FINAL
UNLESS ALL SIGNATURES COMPLETED**

Prepared in the Office of: **M**
MOTT MACDONALD 7621 Purfoy Road, Suite 115
Fuquay-Varina, NC 27526
www.mottmac.com/north-america

-Y2A-

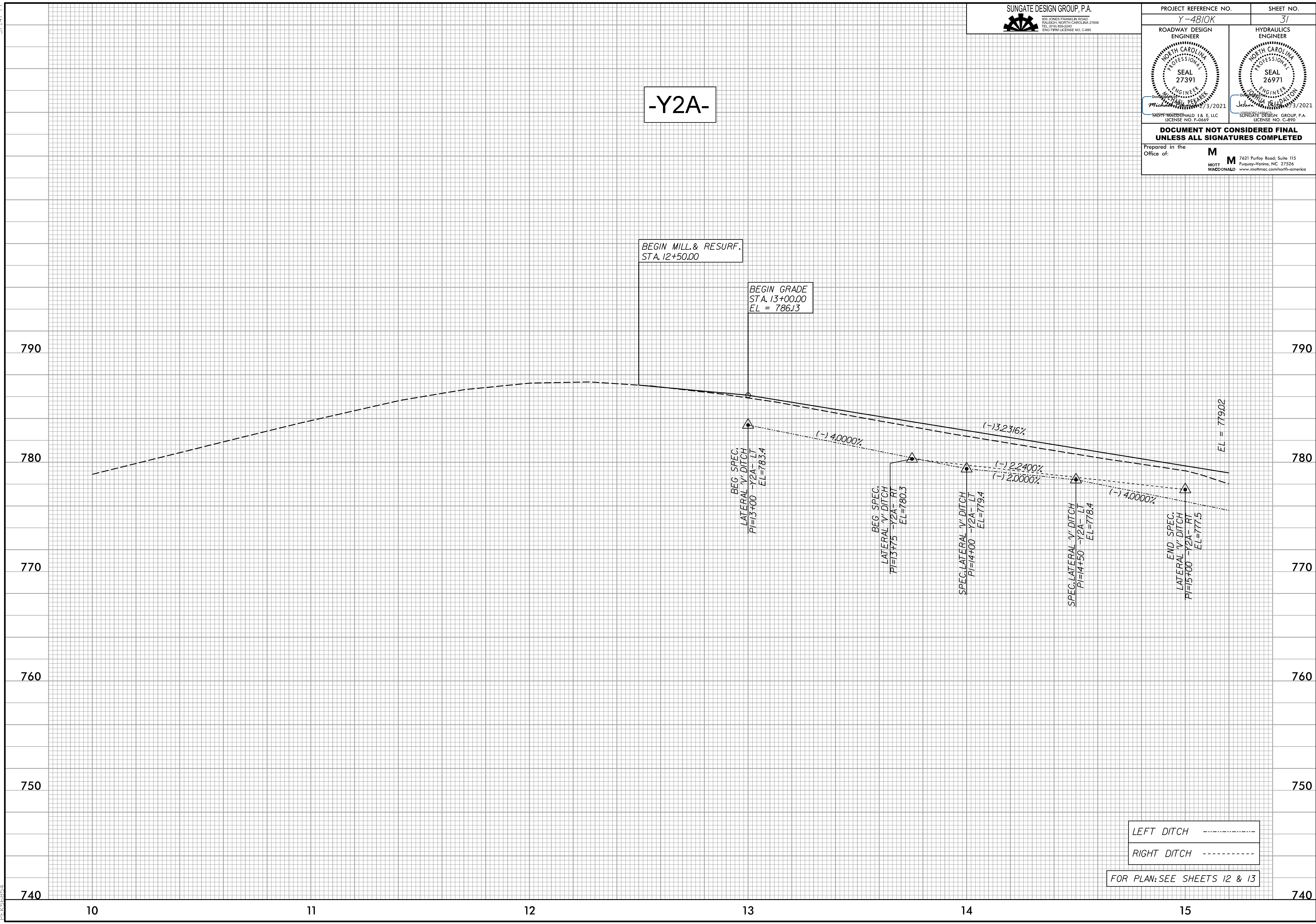

LEFT DITCH - - - - -
RIGHT DITCH - - - - -

FOR PLAN: SEE SHEETS 12 & 13

4:34:55 PM
4:\Projects\4810K\Drawings\Profile\Y2A\pfl.psh.dgn
PEK 5/14/99

5/14/19

PROJECT REFERENCE NO. Y-4810K	SHEET NO. 32
ROADWAY DESIGN ENGINEER SEAL 27391 MOTT MACDONALD 1 & E, LLC LICENSE NO. F-06697	HYDRAULICS ENGINEER SEAL 26971 JESUVA DALTON SUNGATE DESIGN GROUP, P.A. LICENSE NO. C-890

**DOCUMENT NOT CONSIDERED FINAL
UNLESS ALL SIGNATURES COMPLETED**

Prepared in the Office of: **M**
MOTT MACDONALD 1 & E, LLC
7621 Purfoy Road, Suite 115
Fuquay-Varina, NC 27526
www.mottmac.com/north-america

-Y2A-

END GRADE
-Y2A- STA. 19+61.13 =
-ROUND- STA. 11+04.95, 20' LT.
EL = 772.64

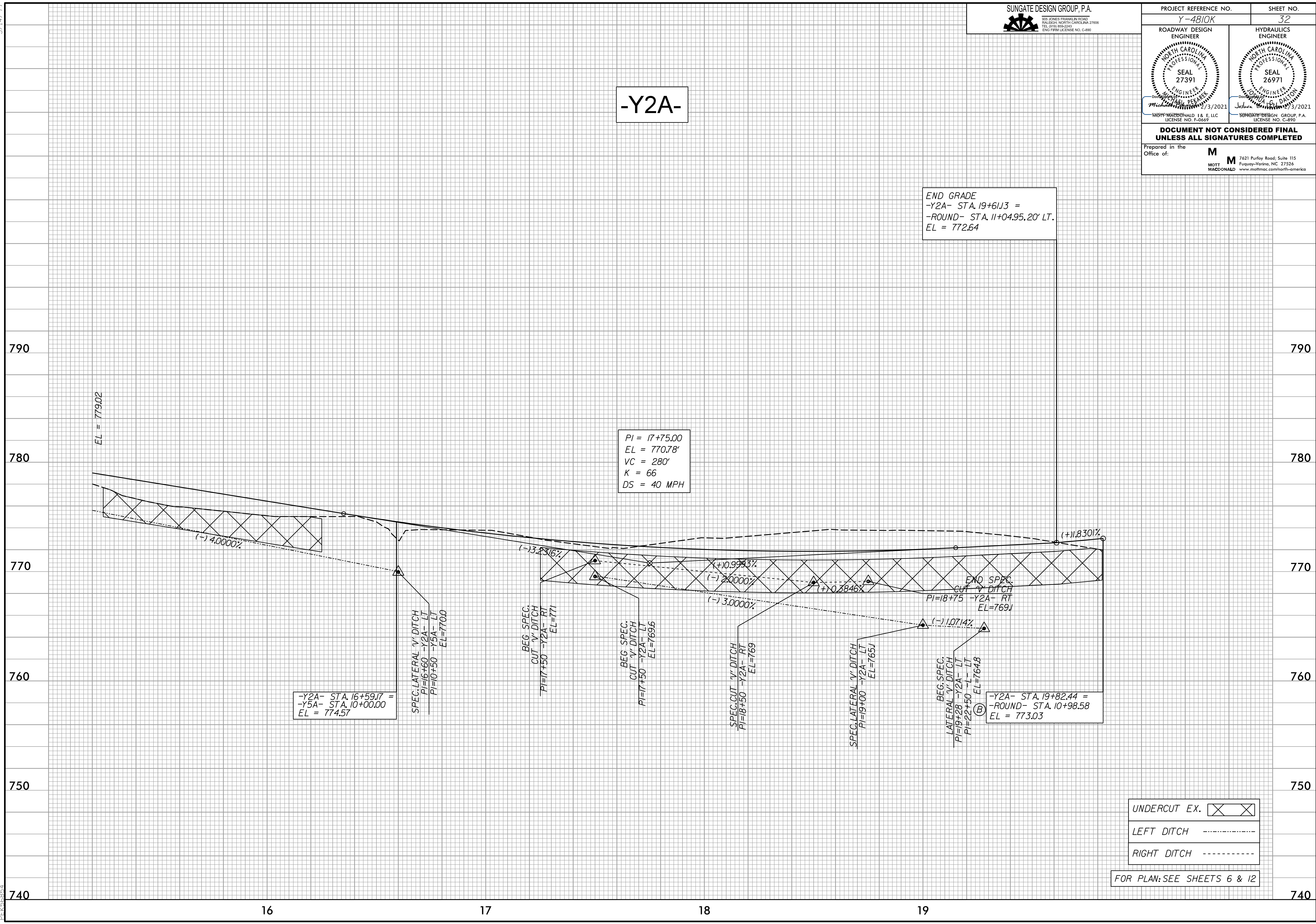

PI = 17+75.00
EL = 770.78'
VC = 280'
K = 66
DS = 40 MPH

-Y2A- STA. 16+59.17 =
-Y5A- STA. 10+00.00
EL = 774.57

SPEC. LATERAL V. DITCH
PI=16+60 -Y2A- LT
PI=10+50 -Y5A- LT
EL=7700

BEG. SPEC. CUT V. DITCH
PI=17+50 -Y2A- RT
EL=771

BEG. SPEC. CUT V. DITCH
PI=17+50 -Y2A- LT
EL=7696

SPEC. CUT V. DITCH
PI=18+50 -Y2A- RT
EL=769

SPEC. LATERAL V. DITCH
PI=19+00 -Y2A- LT
EL=7651

BEG. SPEC. LATERAL V. DITCH
PI=19+28 -Y2A- LT
PI=22+50 -L- LT
EL=7648

-Y2A- STA. 19+82.44 =
-ROUND- STA. 10+98.58
EL = 773.03

UNDERCUT EX.

LEFT DITCH

RIGHT DITCH

FOR PLAN: SEE SHEETS 6 & 12

4:34:55 PM
4:\Projects\4810K\Drawings\Y4810K_rdy.pfl.psh.dgn
PEK368874

5/14/99

PROJECT REFERENCE NO. Y-4810K	SHEET NO. 33
ROADWAY DESIGN ENGINEER SEAL 27391 MOTT MACDONALD 1 & E, LLC LICENSE NO. F-06697	HYDRAULICS ENGINEER SEAL 26971 MOTT MACDONALD 1 & E, LLC LICENSE NO. C-890

-Y2B-

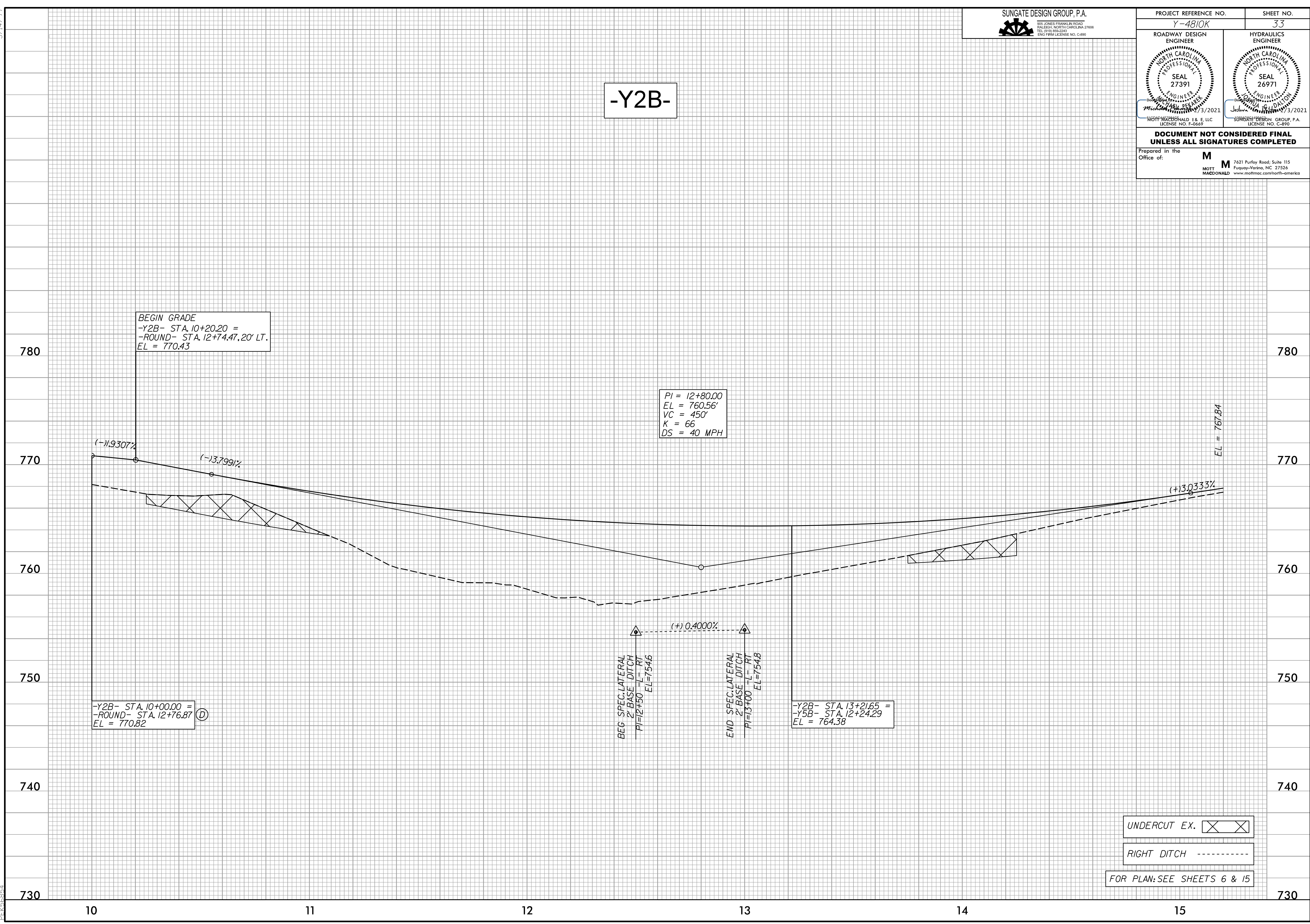

BEGIN GRADE
-Y2B- STA. 10+20.20 =
-ROUND- STA. 12+74.47, 20' LT.
EL = 770.43

PI = 12+80.00
EL = 760.56'
VC = 450'
K = 66
DS = 40 MPH

-Y2B- STA. 10+00.00 =
-ROUND- STA. 12+76.87
EL = 770.82

BEG. SPEC. LATERAL
2' BASE DITCH
L-RT
PI=12+50
EL=754.6

END SPEC. LATERAL
2' BASE DITCH
L-RT
PI=13+00
EL=754.8

-Y2B- STA. 13+21.65 =
-Y5B- STA. 12+24.29
EL = 764.38

EL = 767.84

UNDERCUT EX.

RIGHT DITCH

FOR PLAN: SEE SHEETS 6 & 15

4:34:55 PM
4:\Projects\4810K\Drawings\Profile\Y4810K_rdy.pfl.psh.dgn
PEK 3/6/97

5/14/99

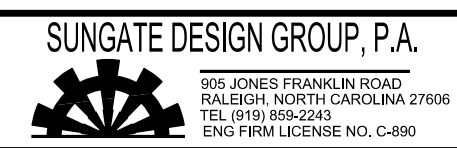

PROJECT REFERENCE NO. Y-4810K	SHEET NO. 34
ROADWAY DESIGN ENGINEER SEAL 27391 MICHAEL PEKAREK MOTT MACDONALD 1 & E, LLC LICENSE NO. F-06697	HYDRAULICS ENGINEER SEAL 26971 JONIA S. DALTON SUNGATE DESIGN GROUP, P.A. LICENSE NO. C-890

DOCUMENT NOT CONSIDERED FINAL UNLESS ALL SIGNATURES COMPLETED

Prepared in the Office of: **M**
MOTT MACDONALD 7621 Purfoy Road, Suite 115, Fuquay-Varina, NC 27526
www.mottmac.com/north-america

-Y2C-

BEGIN GRADE
STA. 14+60.00
EL = 778.85

PI = 17+00.00
EL = 777.98'
VC = 150'
K = 33
DS = 36 MPH

PIPE HYDRAULIC DATA
18" RCP-IV Sta. 18+24

DRAINAGE AREA	= 0.4	AC
DESIGN FREQUENCY	= 25	YRS
DESIGN DISCHARGE	= 1.8	CFS
DESIGN HW ELEVATION	= 769.7	FT
100 YEAR DISCHARGE	= 2	CFS
100 YEAR HW ELEVATION	= 769.7	FT
OVERTOPPING FREQUENCY	= 500+	YRS
OVERTOPPING DISCHARGE	= 18	CFS
OVERTOPPING ELEVATION	= 773J	FT

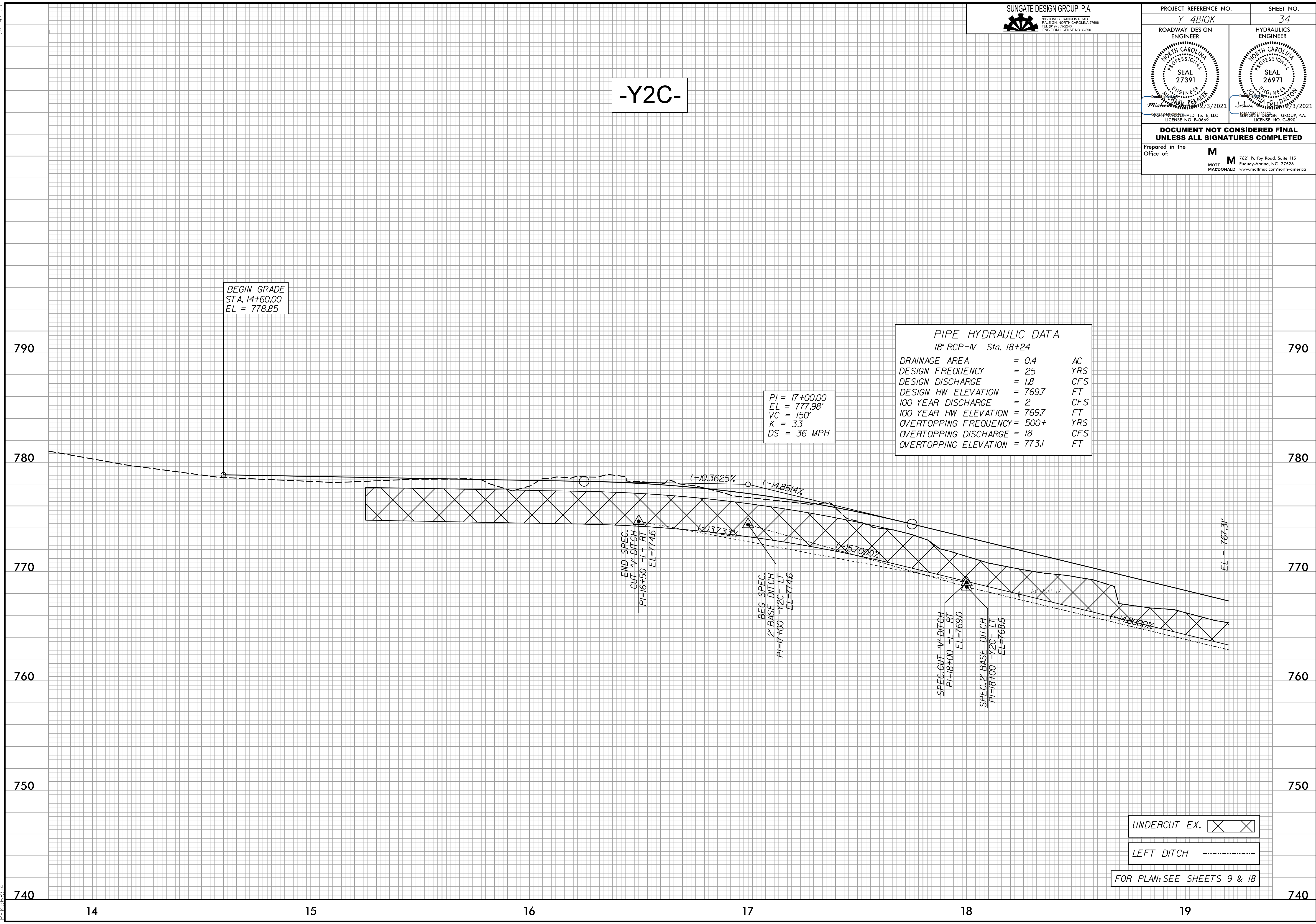

UNDERCUT EX.

LEFT DITCH

FOR PLAN: SEE SHEETS 9 & 18

4:34:56 PM
C:\Users\perry\OneDrive\Projects\Y4810K\rdj.pfl.psh.dgn
PEK 5/14/99

5/14/99

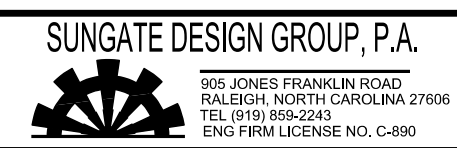

PROJECT REFERENCE NO. Y-4810K	SHEET NO. 35
ROADWAY DESIGN ENGINEER SEAL 27391 MOTT MACDONALD 1 & E, LLC LICENSE NO. F-06697	HYDRAULICS ENGINEER SEAL 26971 MOTT MACDONALD 1 & E, LLC LICENSE NO. C-890

DOCUMENT NOT CONSIDERED FINAL UNLESS ALL SIGNATURES COMPLETED

Prepared in the Office of: **M**
MOTT MACDONALD 7621 Purfoy Road, Suite 115
 Fuquay-Varina, NC 27526
 www.mottmac.com/north-america

-Y2B-

-Y2C-

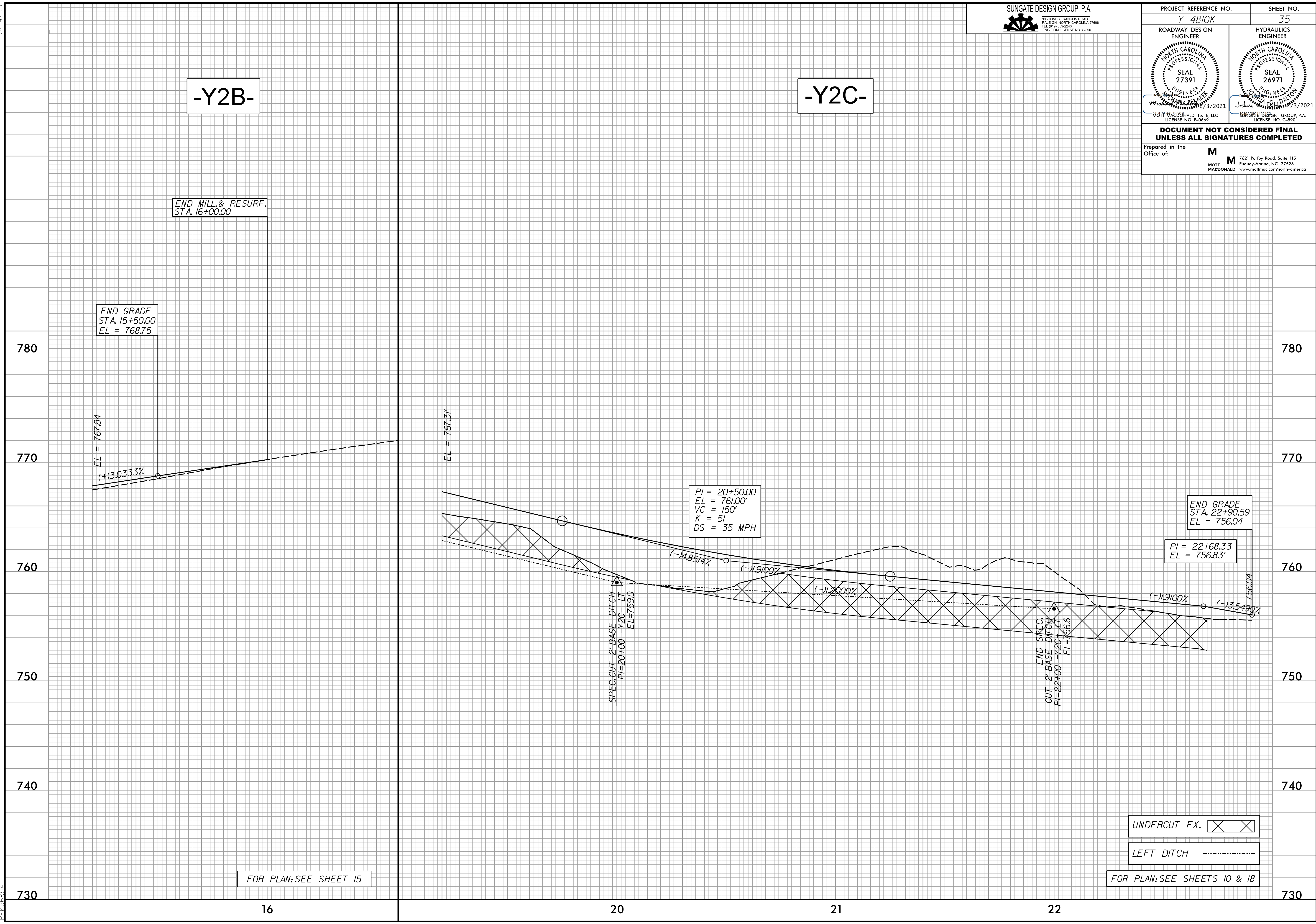

4:34:56 PM
4:45:56 PM
PEK:668874

FOR PLAN: SEE SHEET 15

UNDERCUT EX.

LEFT DITCH

FOR PLAN: SEE SHEETS 10 & 18

16

20

21

22

730

5/14/99
4:34:57 PM
C:\Users\paul\Documents\Projects\Y4810K_r.dwg pfl.psh.dgn
PEK568874

PROJECT REFERENCE NO. Y-4810K	SHEET NO. 36
ROADWAY DESIGN ENGINEER MOTT MACDONALD SEAL 27391 3/2021	HYDRAULICS ENGINEER MOTT MACDONALD SEAL 26971 3/2021

**DOCUMENT NOT CONSIDERED FINAL
UNLESS ALL SIGNATURES COMPLETED**

Prepared in the Office of: **M**
MOTT MACDONALD 7621 Purfoy Road, Suite 115
Fuquay-Varina, NC 27526
www.mottmac.com/north-america

-Y4-

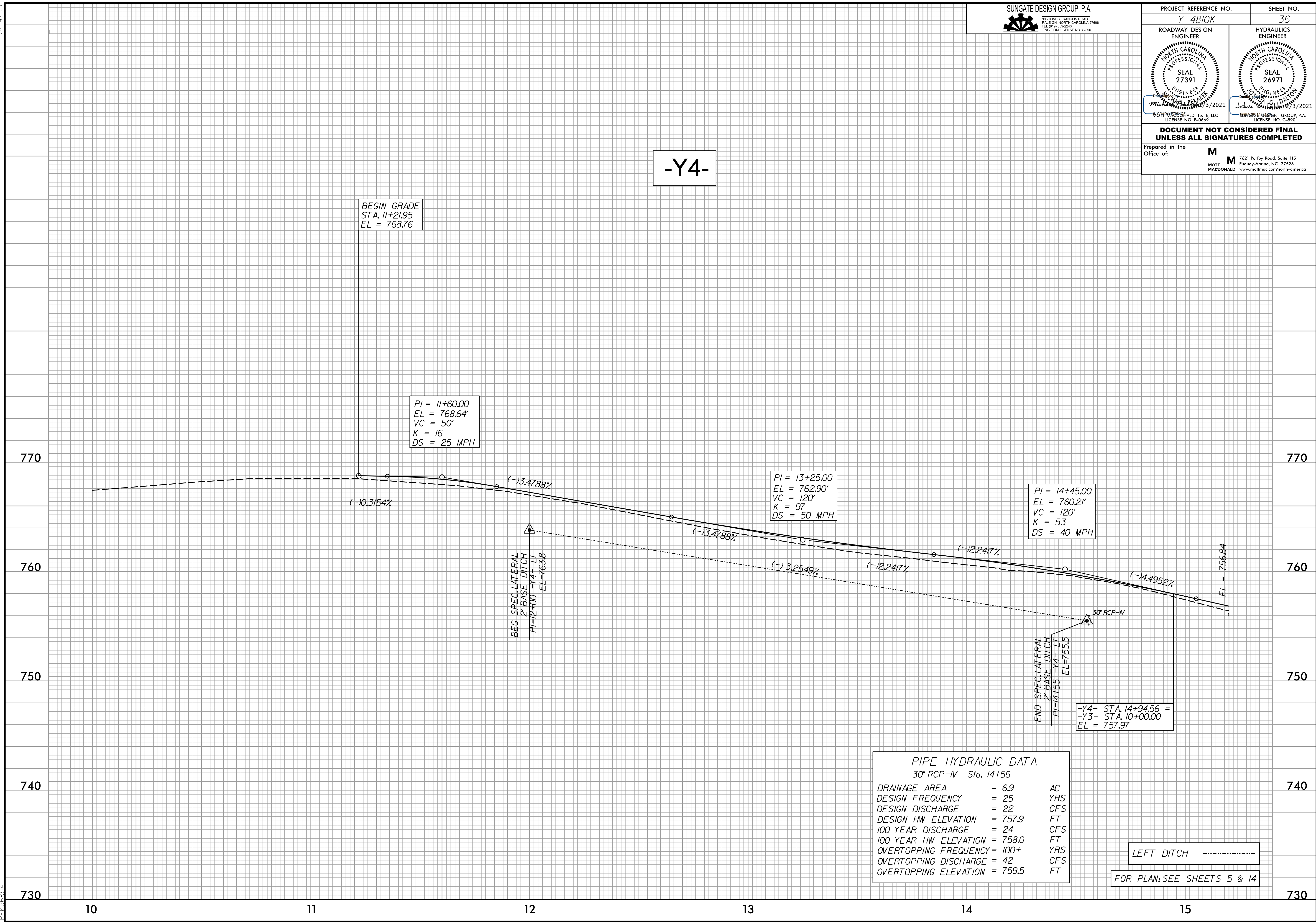

BEGIN GRADE
STA. 11+21.95
EL = 768.76

PI = 11+60.00
EL = 768.64'
VC = 50'
K = 16
DS = 25 MPH

PI = 13+25.00
EL = 762.90'
VC = 120'
K = 97
DS = 50 MPH

PI = 14+45.00
EL = 760.21'
VC = 120'
K = 53
DS = 40 MPH

BEG. SPEC. LATERAL
2' BASE DITCH
PI=12+00 Y4-LT
EL=763.8

END SPEC. LATERAL
2' BASE DITCH
PI=14+55 Y4-LT
EL=755.5

-Y4- STA. 14+94.56 =
-Y3- STA. 10+00.00
EL = 757.97

PIPE HYDRAULIC DATA
30" RCP-IV Sta. 14+56

DRAINAGE AREA	= 6.9	AC
DESIGN FREQUENCY	= 25	YRS
DESIGN DISCHARGE	= 22	CFS
DESIGN HW ELEVATION	= 757.9	FT
100 YEAR DISCHARGE	= 24	CFS
100 YEAR HW ELEVATION	= 758.0	FT
OVERTOPPING FREQUENCY	= 100+	YRS
OVERTOPPING DISCHARGE	= 42	CFS
OVERTOPPING ELEVATION	= 759.5	FT

LEFT DITCH -----

FOR PLAN: SEE SHEETS 5 & 14

5/14/99

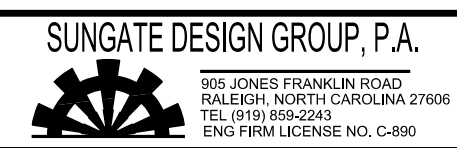

PROJECT REFERENCE NO. Y-4810K	SHEET NO. 37
ROADWAY DESIGN ENGINEER SEAL 27391 MICHAEL BEKAERK 3/2021	HYDRAULICS ENGINEER SEAL 26971 JOSHUA S. DALTON 3/2021
DOCUMENT NOT CONSIDERED FINAL UNLESS ALL SIGNATURES COMPLETED	
Prepared in the Office of: M MOTT MACDONALD 1 & E, LLC Fayetteville, NC 27326 www.mottmac.com/north-america	

-Y4-

-Y3-

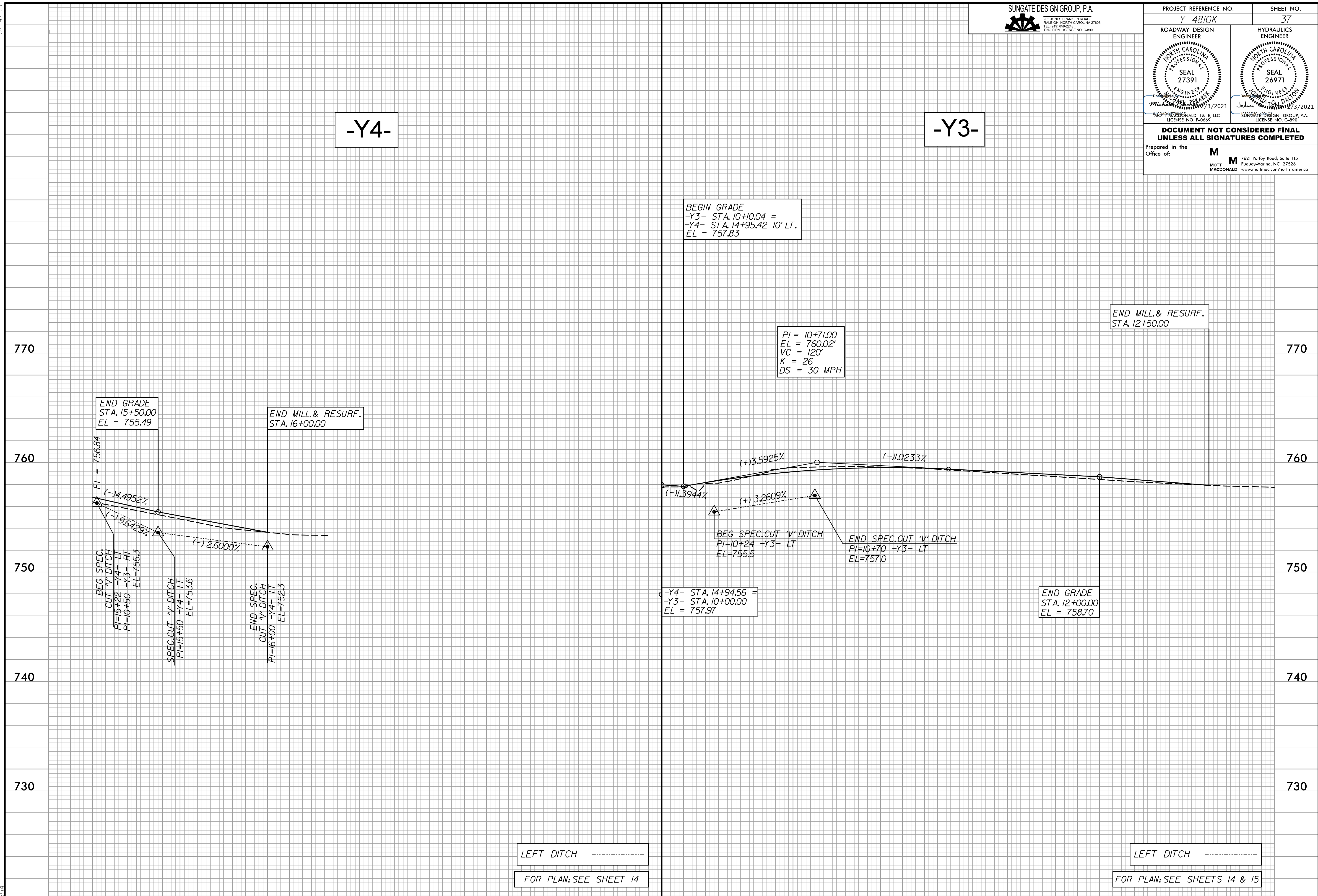

LEFT DITCH -----
FOR PLAN: SEE SHEET 14

LEFT DITCH -----
FOR PLAN: SEE SHEETS 14 & 15

4:34:57 PM
4:\Projects\4810K\Proj\4810K_rdy.pfl.psh.dgn
PEK568874

16

10

11

12

5/14/99

PROJECT REFERENCE NO. Y-4810K	SHEET NO. 38
ROADWAY DESIGN ENGINEER SEAL 27391 MOTT MACDONALD 1 & E, LLC LICENSE NO. F-0669	HYDRAULICS ENGINEER SEAL 26971 MOTT MACDONALD 1 & E, LLC LICENSE NO. C-890

**DOCUMENT NOT CONSIDERED FINAL
UNLESS ALL SIGNATURES COMPLETED**

Prepared in the Office of: **M**
MOTT MACDONALD 7621 Purfoy Road, Suite 115
Fuquay-Varina, NC 27526
www.mottmac.com/north-america

-Y5A-

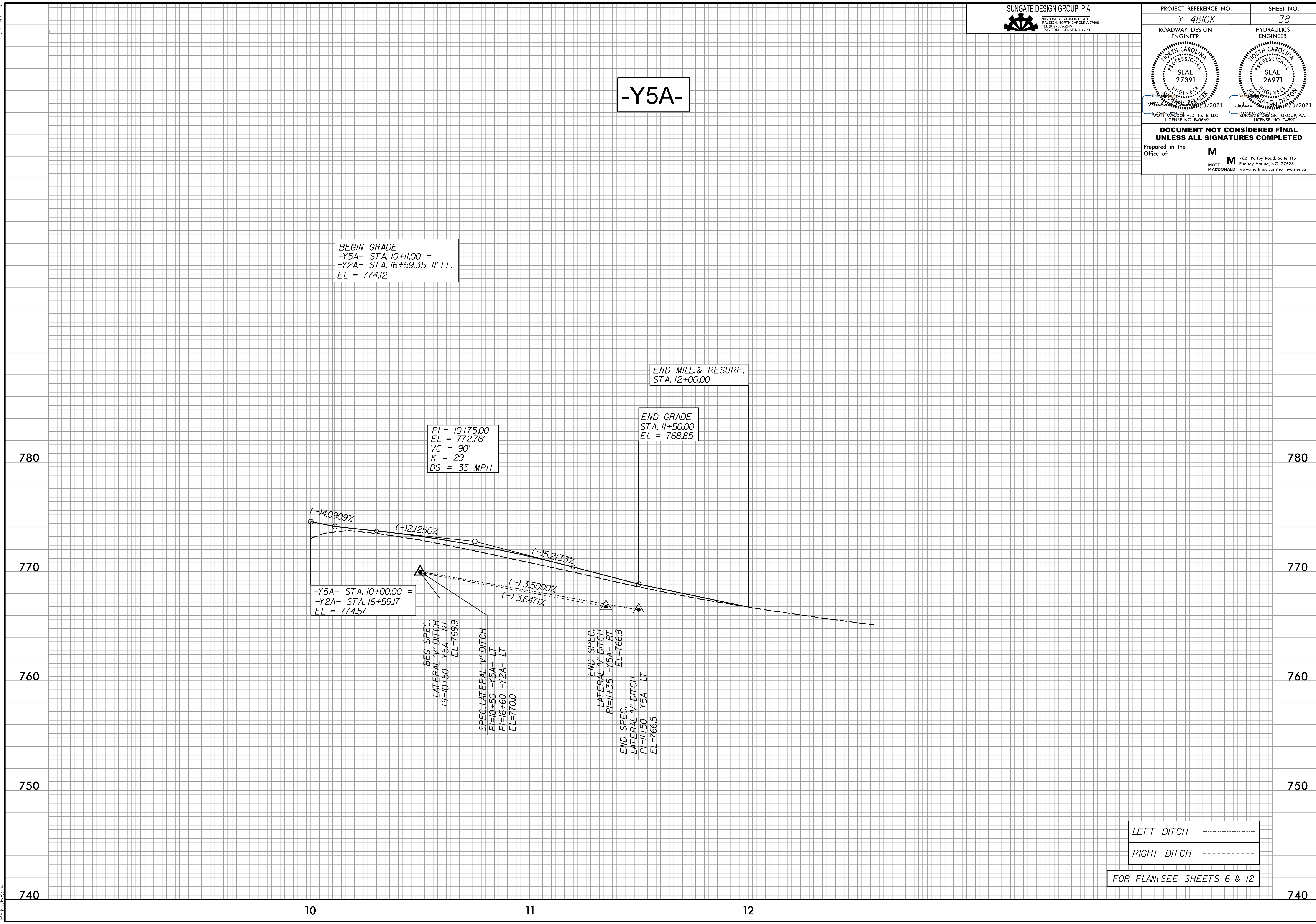

LEFT DITCH -----
RIGHT DITCH -----

FOR PLAN: SEE SHEETS 6 & 12

4:34:57 PM
4:\Y5A\adp\p\proj\Y4810K_rdy.pfl.psh.dgn
PEK368874

5/14/99

PROJECT REFERENCE NO. Y-4810K	SHEET NO. 39
ROADWAY DESIGN ENGINEER SEAL 27391 MOTT MACDONALD 1 & E, LLC LICENSE NO. F-0669	HYDRAULICS ENGINEER SEAL 26971 MOTT MACDONALD 1 & E, LLC LICENSE NO. C-890

-Y5B-

**DOCUMENT NOT CONSIDERED FINAL
UNLESS ALL SIGNATURES COMPLETED**

Prepared in the Office of: **M**
MOTT MACDONALD 1 & E, LLC
7621 Purfoy Road, Suite 115
Fuquay-Varina, NC 27326
www.mottmac.com/north-america

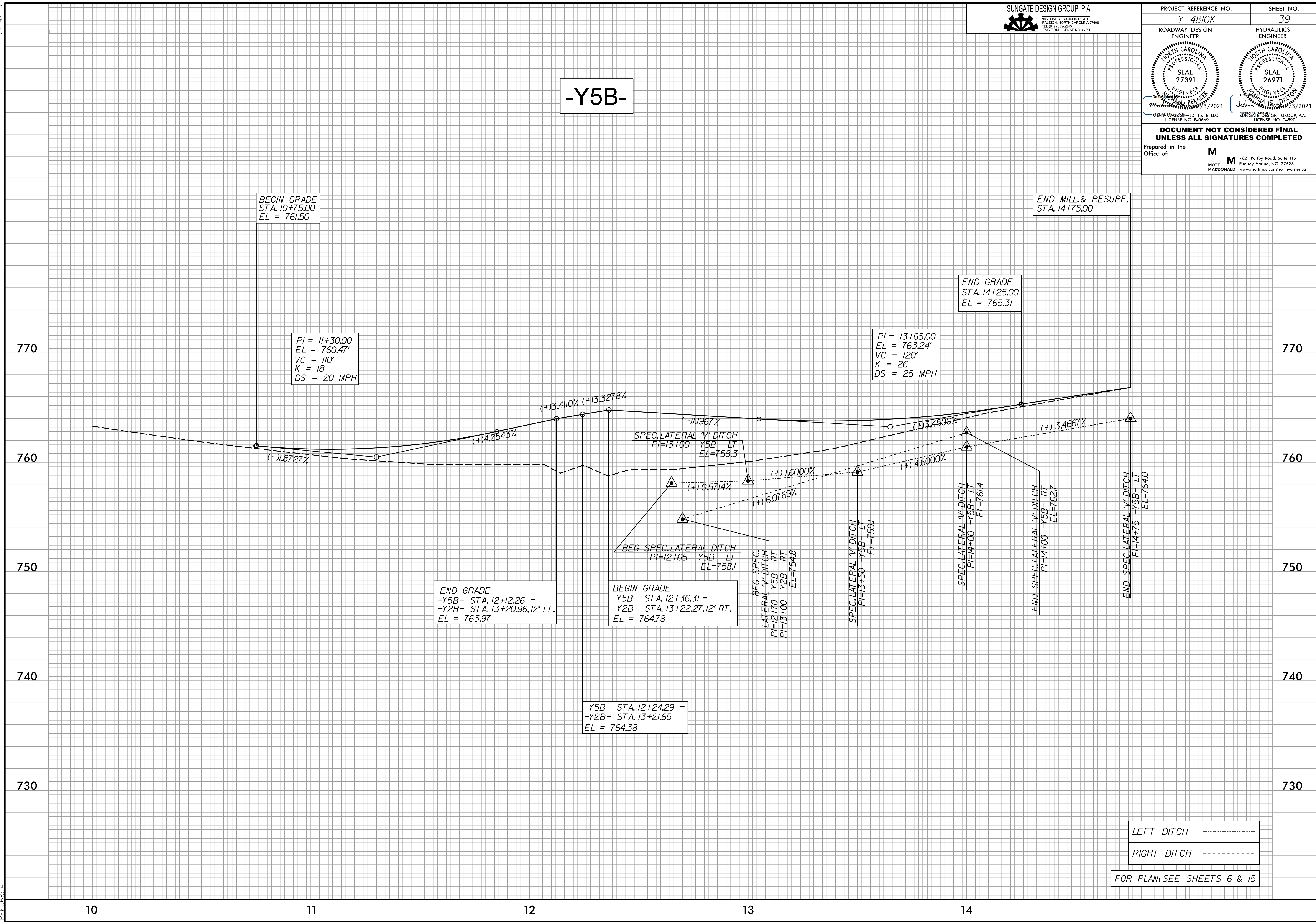

LEFT DITCH - - - - -
RIGHT DITCH - - - - -
FOR PLAN: SEE SHEETS 6 & 15

4:34:58 PM
4:\Y4810K\Proj\Y4810K_rdy.pfl.psh.dgn
PEK368874

5/14/99

PROJECT REFERENCE NO. Y-4810K	SHEET NO. 40
ROADWAY DESIGN ENGINEER SEAL 27391 MOTT MACDONALD 1 & E, LLC LICENSE NO. F-06697	HYDRAULICS ENGINEER SEAL 26971 MOTT MACDONALD 1 & E, LLC LICENSE NO. F-06697

**DOCUMENT NOT CONSIDERED FINAL
UNLESS ALL SIGNATURES COMPLETED**

Prepared in the Office of: **M**
MOTT MACDONALD 7621 Purfoy Road, Suite 115
Fuquay-Varina, NC 27526
www.mottmac.com/north-america

-Y9A-

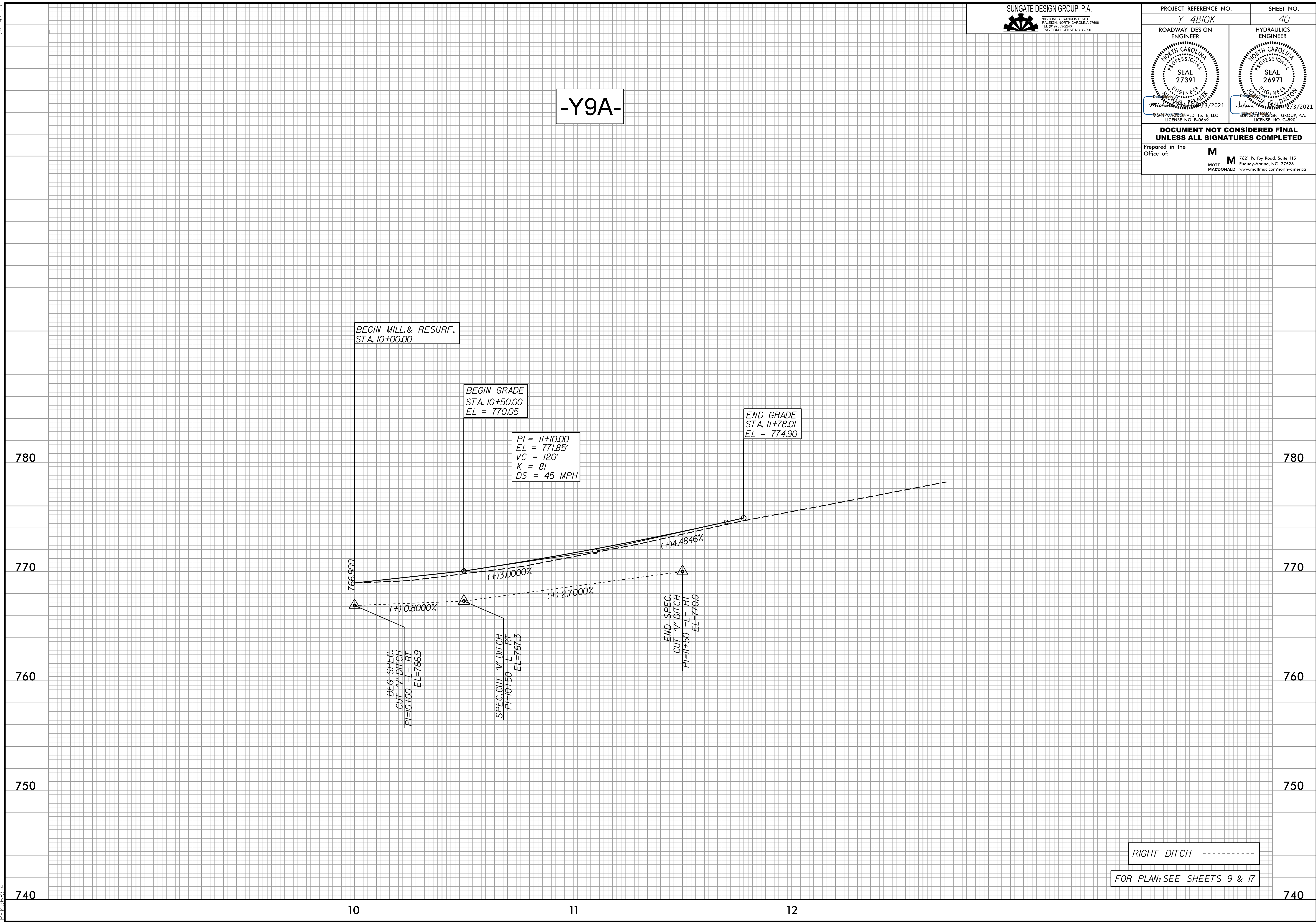

RIGHT DITCH -----

FOR PLAN: SEE SHEETS 9 & 17

4:34:58 PM
4:\Projects\4810K\Drawings\Profile\Y9A.dgn
PEK:368874

5/14/99

PROJECT REFERENCE NO. Y-4810K	SHEET NO. 41
ROADWAY DESIGN ENGINEER SEAL 27391 MOTT MACDONALD I & E, LLC LICENSE NO. F-0669	HYDRAULICS ENGINEER SEAL 26971 MOTT MACDONALD I & E, LLC LICENSE NO. F-0669

**DOCUMENT NOT CONSIDERED FINAL
UNLESS ALL SIGNATURES COMPLETED**

Prepared in the Office of: **M**
MOTT MACDONALD I & E, LLC
7621 Purfoy Road, Suite 115
Fuquay-Varina, NC 27526
www.mottmac.com/north-america

-Y10A-

-Y10B-

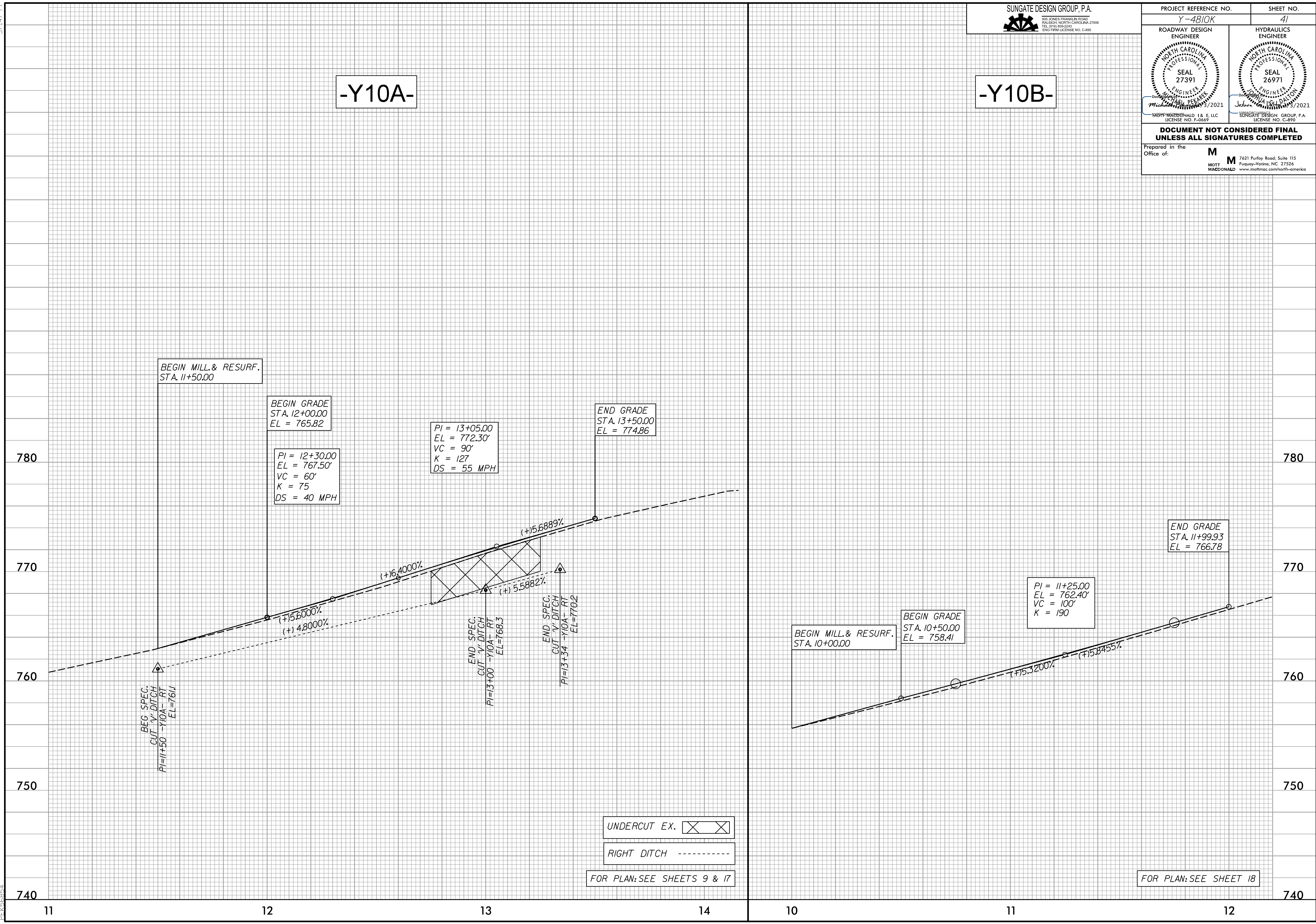

BEG. SPEC.
CUT 'V' DITCH
PI=11+50 RT
EL=761.1

(+)5.6000%
(+)4.8000%

(+)6.4000%

END. SPEC.
CUT 'V' DITCH
PI=13+00 RT
EL=768.3

END. SPEC.
CUT 'V' DITCH
PI=13+34 RT
EL=770.2

(+)5.5882%

(+)5.6889%

BEGIN MILL & RESURF.
STA. 10+00.00

BEGIN GRADE
STA. 10+50.00
EL = 758.41

(+)5.3200%

(+)5.8455%

END GRADE
STA. 11+99.93
EL = 766.78

UNDERCUT EX.

RIGHT DITCH

FOR PLAN: SEE SHEETS 9 & 17

FOR PLAN: SEE SHEET 18

4:34:58 PM
4:\Projects\4810K\Drawings\Profile\Y10A\Y10A-RT.dwg
PEK:668874

5/14/99

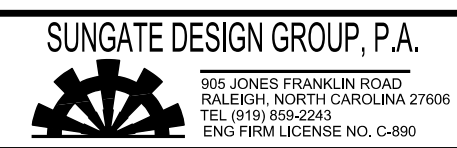

PROJECT REFERENCE NO. Y-4810K	SHEET NO. 42
ROADWAY DESIGN ENGINEER Michael Beckenkamp SEAL 27391 ENGINEER NORTH CAROLINA PROFESSIONAL SEAL 3/2021	HYDRAULICS ENGINEER Joselyn Dalton SEAL 26971 ENGINEER NORTH CAROLINA PROFESSIONAL SEAL 3/2021

-Y11A-

DOCUMENT NOT CONSIDERED FINAL UNLESS ALL SIGNATURES COMPLETED

Prepared in the Office of: **M**
MOTT MACDONALD 7621 Purfoy Road, Suite 115
 Fuquay-Varina, NC 27526
 www.mottmac.com/north-america

4:34:59 PM
4:\Projects\4810K\rdy\pfl.psh.dgn
PK:568874

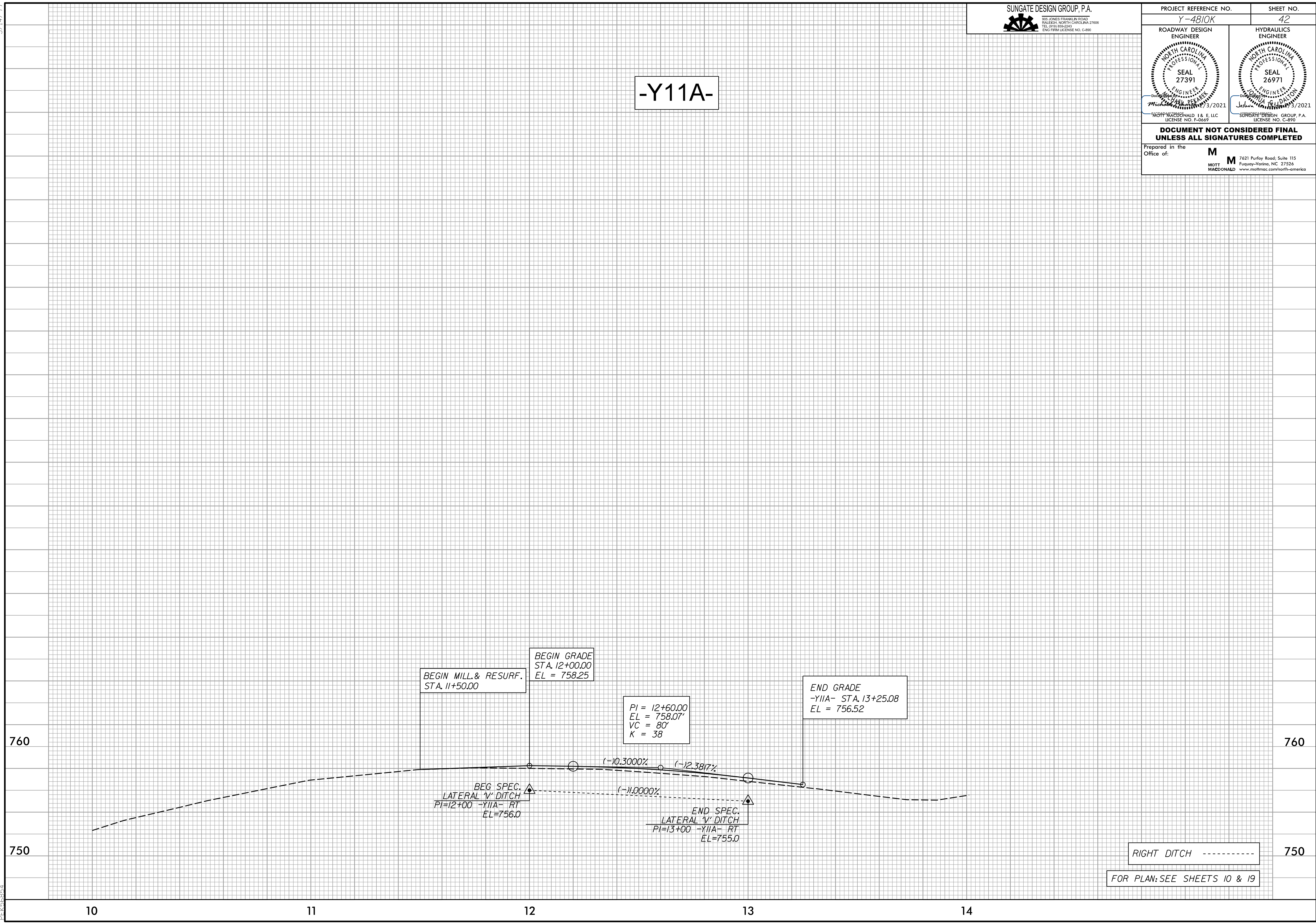

RIGHT DITCH -----

FOR PLAN: SEE SHEETS 10 & 19

5/14/99

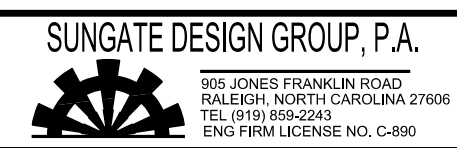

PROJECT REFERENCE NO. Y-4810K	SHEET NO. 43
ROADWAY DESIGN ENGINEER SEAL 27391 <i>Michael Bekasik</i> 3/2021	HYDRAULICS ENGINEER SEAL 26971 <i>Joseph Dalton</i> 3/2021

-Y11B-

DOCUMENT NOT CONSIDERED FINAL UNLESS ALL SIGNATURES COMPLETED

Prepared in the Office of: **M**
MOTT MACDONALD 7621 Purfoy Road, Suite 115
 Fuquay-Varina, NC 27526
 www.mottmac.com/north-america

4:34:59 PM
C:\Users\pjk\OneDrive\Projects\Y4810K\rdj\pfl.psh.dgn
PEK368874

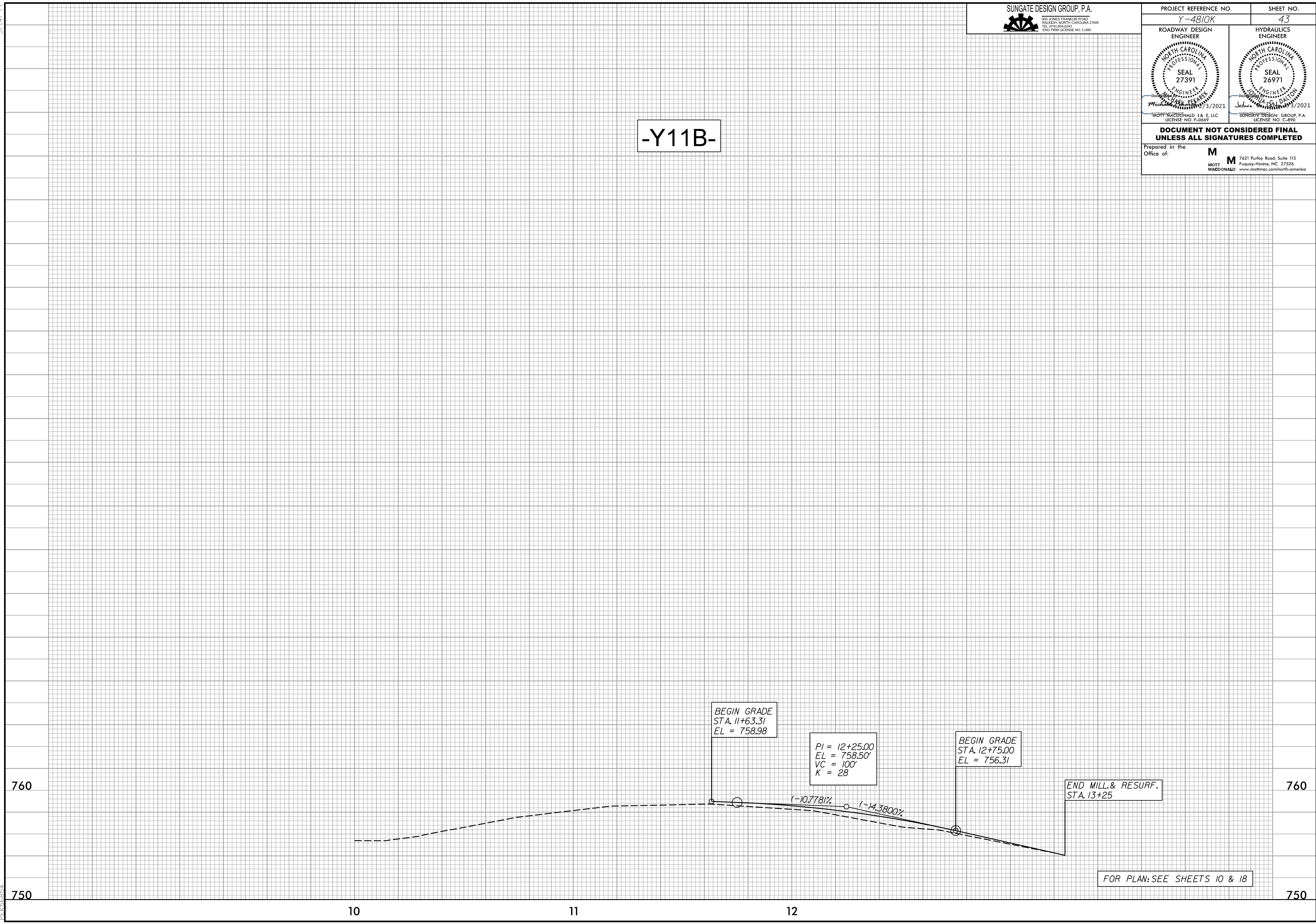

FOR PLAN: SEE SHEETS 10 & 18