

**This electronic collection of documents is provided
for the convenience of the user
and is Not a Certified Document –**

**The documents contained herein were originally issued
and sealed by the individuals whose names and license
numbers appear on each page, on the dates appearing
with their signature on that page.**

**This file or an individual page
shall not be considered a certified document.**

DOCUMENT NOT CONSIDERED FINAL UNLESS ALL SIGNATURES COMPLETED

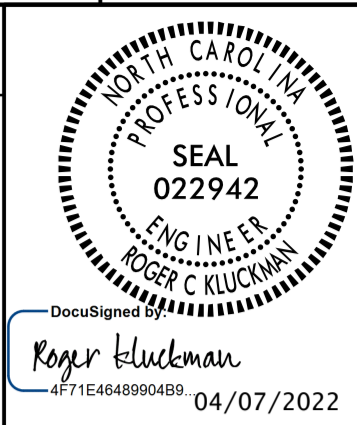

PLANS AND DETAILS FOR PROPOSED LIGHTING /ELECTRICAL CONSTRUCTION

NOTES

- 1 AT THESE LOCATIONS, PROVIDE ELECTRICAL DUCT IN ACCORDANCE WITH NEC REQUIREMENTS FOR AN APPROVED RACEWAY FOR ELECTRICAL CIRCUITS. SEE TABLE "C".
- 2 INSTALL ALL BORE PITS OUTSIDE THE CLEAR ZONE, AS DEFINED BY THE 2011 AASHTO ROADSIDE DESIGN GUIDE OR AS DIRECTED BY THE ENGINEER.
- 3 LOCATE ALL JUNCTION BOXES OUTSIDE CLEAR ZONE AND IN AN AREA UNLIKELY TO BE USED BY TRAFFIC.
- 4 LOCATE PROPOSED CONTROL SYSTEM IN AN AREA ACCESSIBLE FOR MAINTENANCE VEHICLES AND OUTSIDE OF CLEAR ZONE AS DEFINED BY THE 2011 AASHTO ROADSIDE DESIGN GUIDE.
- 5 INSTALL RIGID GALVANIZED CONDUIT (RGC) ABOVE GROUND, AND POLYVINYL CHLORIDE (PVC) SCHEDULE 40 CONDUIT UNDERGROUND, EXCEPT AS MODIFIED ON THESE PLANSHEETS OR IN APPLICABLE SECTIONS OF THE ROADWAY STANDARD DRAWINGS FOR THIS PROJECT.
- 6 ALL IN GROUND JUNCTION BOXES SHALL BE 18" HIGH AND ALL BARRIER RAIL AND SIDEWALK JUNCTION BOXES SHALL BE 6" HIGH, UNLESS OTHERWISE NOTED.
- 7 CONTRACTOR SHALL RECORD THE GPS COORDINATES OF EACH JUNCTION BOX IN THE JUNCTION BOX SUMMARY, TABLE C. PROVIDE A COPY OF THE JUNCTION BOX SUMMARY WITH THESE COORDINATES TO THE LIGHTING ENGINEER DURING PROJECT INSPECTION.
- 8 POLE NUMBERING CONVENTION: CONTROL SYSTEM-POLE #-CKT # (A-3-2).
- 9 JUNCTION BOXES SHOWN NEAR LIGHT STANDARDS (LSJB & HMJB) ARE SHOWN FOR CLARITY. THESE JUNCTION BOXES ARE TO BE USED AS A TEE POINT FOR CIRCUITRY TO THE STANDARD, AND SHALL BE INSTALLED FOR BEST ALIGNMENT OF CIRCUITRY WHILE MAINTAINING THE OFFSETS SHOWN IN TABLE "C". SEE STANDARD DRAWINGS 1401.01 AND 1406.01 FOR INSTALLATION DETAILS.
- 10 CLEAR AND GRUB AN AREA 25' IN DIAMETER AROUND CENTER OF HIGH MAST FOUNDATION.
- 11 REMOVE EXISTING CONDUCTORS. REPLACE CONDUCTOR SIZE AS SHOWN.
- 12 USE EXISTING JUNCTION BOX.
- 13 USE EXISTING FOUNDATION FROM REMOVED POLE.
- 14 EXISTING POLE APPEARS TO BE IN CONFLICT WITH CONSTRUCTION, RELOCATE THE POLE MINIMUM 14' FROM PROPOSED EOT.

SCOPE OF WORK

PLACE ROADWAY LIGHTING SYSTEM INTO SERVICE BY PROVIDING AND INSTALLING LIGHT STANDARDS WITH LIGHT EMITTING DIODE LUMINAIRES, UNDERGROUND CIRCUITRY, CONTROL SYSTEM AND JUNCTION BOXES.

DESIGN CRITERIA

- 0.8 AVERAGE FOOTCANDLE ON TRAVEL LANES
- 4:1 AVERAGE TO MINIMUM UNIFORMITY RATIO ON TRAVEL LANES
- 2018 AASHTO ROADSIDE LIGHTING DESIGN GUIDE
- 2013 AASHTO STANDARD SPECIFICATIONS FOR STRUCTURAL SUPPORTS FOR HIGHWAY SIGNS, LUMINAIRES, AND TRAFFIC SIGNALS, 6TH EDITION AND LATEST INTERIM SPECIFICATIONS VALID AT THE TIME OF LETTING (HANDHOLE SHAFT DIAMETER REQUIREMENT AND HANDHOLE PLACEMENT REQUIREMENT WAIVED)
- FATIGUE CATEGORY II SHALL BE USED IN DESIGN
- DESIGN HIGH MOUNT SUPPORT FOR BASIC WIND SPEED OF 110 MPH
- DESIGN HIGH MOUNT STANDARD FOUNDATION FOR BASIC WIND SPEED OF 130 MPH. ANY CONTRACTOR-DESIGNED SITE SPECIFIC FOUNDATION DESIGN SHALL BE DESIGNED FOR THE SAME WIND SPEED
- 2020 NATIONAL ELECTRICAL CODE
- 2011 AASHTO ROADSIDE DESIGN GUIDE

ROADWAY STANDARDS

THE FOLLOWING ROADWAY ENGLISH STANDARDS AS APPEAR IN "NCDOT ROADWAY STANDARD DRAWINGS", ROADWAY DESIGN UNIT-N.C. DEPARTMENT OF TRANSPORTATION RALEIGH, N.C., DATED JANUARY 2018 ARE APPLICABLE TO THIS PROJECT AND BY REFERENCE HEREBY ARE CONSIDERED A PART OF THESE PLANS:

STD NO.	TITLE
1401.01	HIGH MOUNT STANDARD
1402.01	HIGH MOUNT FOUNDATION
1403.01	HIGH MOUNT LED LUMINAIRES
1404.01	LIGHT STANDARDS
1405.01	STANDARD FOUNDATION
1406.01	LIGHT STANDARD LUMINAIRES
1407.01	ELECTRIC SERVICE POLE AND LATERAL
1408.01	LIGHT CONTROL SYSTEM
1409.01	ELECTRICAL DUCT
1410.01	FEEDER CIRCUITS
1411.01	ELECTRICAL JUNCTION BOXES

ALL WORK SHALL BE IN CONFORMANCE WITH DIVISION 14 OF THE STANDARD SPECIFICATIONS FOR ROADS AND STRUCTURES, DATED JANUARY 2018.

PLAN SYMBOL	DESCRIPTION	CONTRACT ITEM
8	2 #8 Ø 1 #10G 1.5" P	2 - 8 W/G FEEDER CIRCUIT IN 1.5" CONDUIT
*8	2 #8 Ø 1 #10G	2 - 8 W/G FEEDER CIRCUIT
6	2 #6 Ø 1 #8G 1.5" P	2 - 6 W/G FEEDER CIRCUIT IN 1.5" CONDUIT
*6	2 #6 Ø 1 #10G	2 - 6 W/G FEEDER CIRCUIT
4	2 #4 Ø 1 #6G 1.5" P	2 - 4 W/G FEEDER CIRCUIT IN 1.5" CONDUIT
*4	2 #4 Ø 1 #6G	2 - 4 W/G FEEDER CIRCUIT
2	2 #2 Ø 1 #4G 1.5" P	2 - 2 W/G FEEDER CIRCUIT IN 1.5" CONDUIT
*2	2 #2 Ø 1 #4G	2 - 2 W/G FEEDER CIRCUIT

LEGEND

- PROPOSED 120' HIGH MAST STANDARD W/ HM FOUNDATION, JUNCTION BOX & 8 HM LED LUMINAIRES. 560W MAX, 54,000 MIN. MAINTAINED DELIVERED LUMENS, TYPE V. MAXIMUM BUG RATING 5-0-5.
- PROPOSED LIGHT STANDARD TYPE MTLT 45' WITH 15' SINGLE ARM. INCLUDES STANDARD FOUNDATION TYPE R1 OR R2, JUNCTION BOX (WHEN SHOWN IN THE PLANS) & 285W MAX LED ROADWAY LUMINAIRE. IES DISTRIBUTION: TYPE II OR III AS REQUIRED. MAXIMUM BUG RATING 3-0-3.
- PROPOSED LIGHT STANDARD TYPE MTLT 45' WITH 15' TWIN ARMS. INCLUDES STANDARD FOUNDATION IN MEDIAN BARRIER WITH 285W MAX LED ROADWAY LUMINAIRES. IES DISTRIBUTION: TYPE II OR III AS REQUIRED. MAXIMUM BUG RATING 3-0-3.
- PROPOSED LIGHT STANDARD TYPE MTLT 45' WITH 15' SINGLE ARMS. INSTALLED ON EXISTING FOUNDATION WITH 285W MAX LED ROADWAY LUMINAIRE. IES DISTRIBUTION: TYPE II OR III AS REQUIRED. MAXIMUM BUG RATING 3-0-3.
- PROPOSED CONTROL SYSTEM WITH JUNCTION BOX. SIZE OF BREAKERS AS SHOWN IN LOAD SCHEDULE. SEE SHEETS E-3 AND E-6.
- EXISTING ELECTRICAL JUNCTION BOX. REUSE, REMOVE OR ABANDON AS NOTED ON THE PLANS.
- EXISTING TWIN ARM LIGHT STANDARD TO BE REMOVED.
- EXISTING SINGLE ARM LIGHT STANDARD TO BE REMOVED. REUSE, ABANDON OR REMOVE FOUNDATION.
- PROPOSED ELECTRICAL JUNCTION BOX. SEE TABLE C, SHEET E-1A AND E-1B, FOR DETAILS AND TYPE.
- EXISTING CONTROL SYSTEM TO BE REMOVED.
- REFERENCE TO CORRESPONDING NOTE AS NUMBERED.
- PROPOSED FEEDER CIRCUIT. CONTROL SYSTEMS (A) CIRCUIT NUMBER (1) PLAN SYMBOL (8). SEE TABLE A, THIS SHEET.
- PROPOSED 30' CLASS 4 SERVICE POLE AND LATERAL 3 #1/0 USE 2" CONDUIT
- PROPOSED ELECTRICAL DUCT SIZE 2", 3" OR 4" TYPE (JA) OR (BD) LOCATION: SEE TABLE B, SHEET E-1A AND E-1B.
- EXISTING 100' HIGH MAST STANDARD TO BE REMOVED. REMOVE OR ABANDON FOUNDATION.
- EXISTING SINGLE ARM LIGHT STANDARD ON WOOD POLE TO BE RELOCATED.
- EXISTING SINGLE ARM LIGHT STANDARD ON WOOD POLE.

ABBREVIATIONS

BD	BURIED	PVC	PVC SCHEDULE 40 CONDUIT
LT	LIGHT	RGC	RIGID GALVANIZED STEEL CONDUIT
JA	JACKED	C	CONDUIT
MH	MOUNTING HEIGHT	CKT	CIRCUIT
Ø	PHASE	N	NEUTRAL
SER LAT	SERVICE LATERAL	G	GROUND
IGJB	IN GROUND JUNCTION BOX	HM	HIGH MAST
LED	LIGHT EMITTING DIODE	LSJB	LIGHT STANDARD JUNCTION BOX
HMJB	HIGH MAST JUNCTION BOX	CSJB	CONTROL SYSTEM JUNCTION BOX

COMPUTED BY: SAM DATE: 12/16/21
CHECKED BY: RHG DATE: 12/16/21

02/03/98
07-APR-2022 10:05
R:\Lighting\Electrical\Lighting Design\1-5987A CS - L & M\15987A-LE-PSH-E-1.dgn
somefile AT RD-304555

02/03/98

08-MAR-2022 11:57 R:\Lighting\Electrical\Lighting Design\I-5987A CS - L & M\I5987A-LE_PSH-E-1.dgn someiki AT RD-304565

TABLE "C"
JUNCTION BOX SUMMARY

SHEET	LABEL	LOCATION AND OFFSET	CONTROL SYSTEM "L"										GPS LOCATION			
			TYPE, PAY ITEM & SIZE										LAT/LONG	7		
			IN GROUND			LIGHT STANDARD			HIGH MAST			CONTROL SYSTEM			BARRIER RAIL	SIDE WALK
IG18 18"X12"	IG30 30"X17"	IB36 36"X24"	LS18 18"X12"	LS30 30"X17"	LS36 36"X24"	HM18 18"X12"	HM30 30"X17"	HM36 36"X24"	CS36 36"X24"	BR18 18"X12"	SW18 18"X12"					
E-3	JBL1	-Y1RPC- STA 18+95 RT 41'	X													
E-3	JBL2	-Y1RPC- STA 18+95 LT 39'	X													
E-3	JBL3	-LA- STA 93+10 RT 89'	X													
E-3	JBL4	-LA- STA 93+10											X			
E-3	JBL5	-LA- STA 93+10 LT 89'	X													
E-3	JBL6	-Y1RPB- STA 19+99 RT 34'	X													
E-3	JBL7	SEE PLAN SHEET	X													
E-3	JBL8E	EXIST JUNCTION BOX (SEE PLAN SHEET)														
E-3	JBL9E	EXIST JUNCTION BOX (SEE PLAN SHEET)														
E-3	JBL10	SEE PLAN SHEET	X													
E-3	JBL11E	EXIST JUNCTION BOX (SEE PLAN SHEET)														
E-3	JBL12E	EXIST JUNCTION BOX (SEE PLAN SHEET)														
E-3	JBL13	-LA- STA 100+22 RT 89'	X													
E-3	JBL14	-LA- STA 100+22											X			
E-3	JBL15	-LA- STA 100+22 LT 89'	X													
E-3	L-5-2JB	5' FROM SINGLE ARM L-5-2				X										
E-3	L-6-2JB	5' FROM SINGLE ARM L-6-2				X										
E-3	HML-7-2JB	10' FROM HIGHMAST HML-7-2								X						
E-3	L-10-4JB	5' FROM SINGLE ARM L-10-4				X										
E-3	HML-11-4JB	10' FROM HIGHMAST HML-11-4							X							
E-3	CS-LJB	2' FROM CONTROL SYSTEM 'L'									X					
CS-L TOTALS			9			3			1		1		1	2		

DOCUMENT NOT CONSIDERED FINAL
UNLESS ALL SIGNATURES COMPLETED

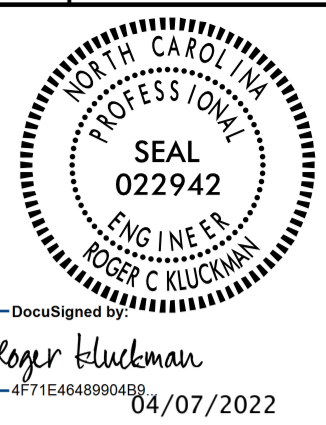

TABLE "B" (CONTINUED)
ELECTRICAL DUCT SUMMARY
(ESTIMATED LENGTH IN FEET)

LOCATION	RACEWAY	SHEET	TYPE							
			JACKED (JA) FEET				BURIED (BD) FEET			
			SIZE 2"	SIZE 3"	SIZE 4"	SIZE 6"	SIZE 2"	SIZE 3"	SIZE 4"	SIZE 6"
-Y1RPC- STA 18+95	JBL1 - JBL2	E-3			70		100			
-LA- STA 93+10	JBL3 - JBL4	E-3			90		100			
-LA- STA 93+10		E-3		90						
-Y1RPB- STA 19+95		E-3		60						
-LA- STA 100+22		E-3		90						
-LA- STA 100+22	--	E-3		90						
--										
--	--									
--	--									
--	--									
--	--									
--	--									
--	--									
CS-L TOTALS				330	160		200			
--										

SEE SHEET "E-1" FOR
LEGEND & △ NOTES

02/03/98

07-APR-2022 09:53
 R:\Lighting\Electrical\Lighting Design\I-5987A CS - L & M\I5987A-LE-PSH-E-1.dgn
 somefiki AT RD-304555

DOCUMENT NOT CONSIDERED FINAL
 UNLESS ALL SIGNATURES COMPLETED

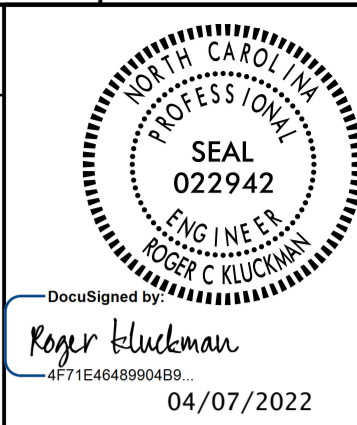

TABLE "C" (CONTINUED)
 JUNCTION BOX SUMMARY

SHEET	LABEL	LOCATION AND OFFSET	CONTROL SYSTEM "M"											GPS LOCATION			
			TYPE, PAY ITEM & SIZE											LAT/LONG			
			IN GROUND			LIGHT STANDARD			HIGH MAST			CONTROL SYSTEM	BARRIER RAIL		SIDE WALK		
IG18 18"X12"	IG30 30"X17"	IG36 36"X24"	LS18 18"X12"	LS30 30"X17"	LS36 36"X24"	HM18 18"X12"	HM30 30"X17"	HM36 36"X24"	CS36 36"X24"	BR18 18"X12"	SW18 18"X12"						
E-6	JBM1	-L- 278+58 LT 120			X												
E-6	JBM2	-Y1ARPB- STA 23+97, RT 58	X														
E-6	JBM3	-Y1A- STA 39+92, RT 51	X														
E-6	JBM4	-Y1A- STA 39+92, LT 50	X														
E-7	JBM5	-Y1ARPA- STA. 26+67, LT 29	X														
E-7	JBM6	-Y1ARPA- STA 23+71, LT 95	X														
E-7	JBM7	-LA- STA 297+68, LT 97	X														
E-7	JBM8	-LA- STA 297+68											X				
E-6	JBM9	-LA- STA 276+30, LT 101	X														
E-6	JBM10	-LA- STA 274+07 LT 87	X														
E-6	JBM11	-LA- STA 274+07												X			
E-6	JBM12	-LA- STA 278+56, LT 103	X														
E-6	JBM13	-Y1ARPC- STA 21+27, LT 43	X														
E-6	JBM14	-Y1ARPC- STA 23+64, LT 21	X														
E-6	JBM15	-Y1A- STA 42+44, RT 52	X														
E-6	JBM16	-Y1A- STA 42+44, LT 49	X														
E-6	HMM-5JB	10' FROM HIGHMAST HMM5						X									
E-7	HMM-7JB	10' FROM HIGHMAST HMM7						X									
E-6	HMM-12JB	10' FROM HIGHMAST HMM-12						X									
E-7	HMM-14JB	10' FROM HIGHMAST HMM-14						X									
E-7	M-6JB	5' FROM SIGNLE ARM POLE M-6-1				X											
E-6	M-13JB	5' FROM SIGNLE ARM POLE M-13-2				X											
E-6	CS-MJB	2' FROM CONTROL SYSTEM M								X							
CS-M TOTALS			13		1	2			4			1	2				
GRAND TOTALS (TIP#: I-5987A)			22		1	5			5		1	2	4				

TABLE "B"
 ELECTRICAL DUCT SUMMARY
 (ESTIMATED LENGTH IN FEET)

LOCATION	RACEWAY	SHEET	TYPE								
			JACKED (JA) FEET				BURIED (BD) FEET				
			SIZE 2"	SIZE 3"	SIZE 4"	SIZE 6"	SIZE 2"	SIZE 3"	SIZE 4"	SIZE 6"	
-Y1ARPB- STA 21+28	CSJB-JBM1	E-6			50			90			
-LA- STA 278+56	JBM1-JBM12	E-6			155			225			
-LA- STA 274+07	--	E-6		55							
-Y1A- STA 39+92		E-6		60							
-Y1ARPA- STA 26+67		E-7		50							
-LA- STA 297+68	--	E-7		80							
-Y1ARPC- STA 23+63		E-6		50							
-Y1A STA 42+44	--	E-6		60							
--	--										
--	--										
--	--										
--	--										
CS-M TOTALS				355	205			315			
PROJECT I-5987B GRAND TOTALS				685	365			515			

SEE SHEET "E-1" FOR
 LEGEND & △ NOTES

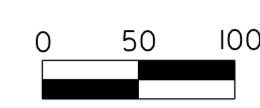
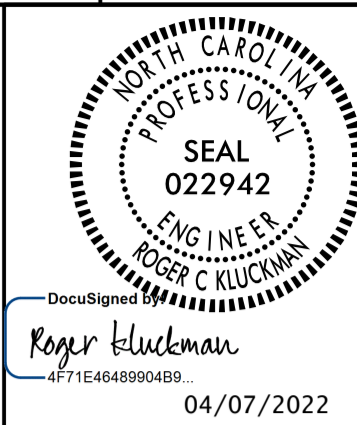

**DOCUMENT NOT CONSIDERED FINAL
UNLESS ALL SIGNATURES COMPLETED**

USE FOR LIGHTING CONSTRUCTION ONLY

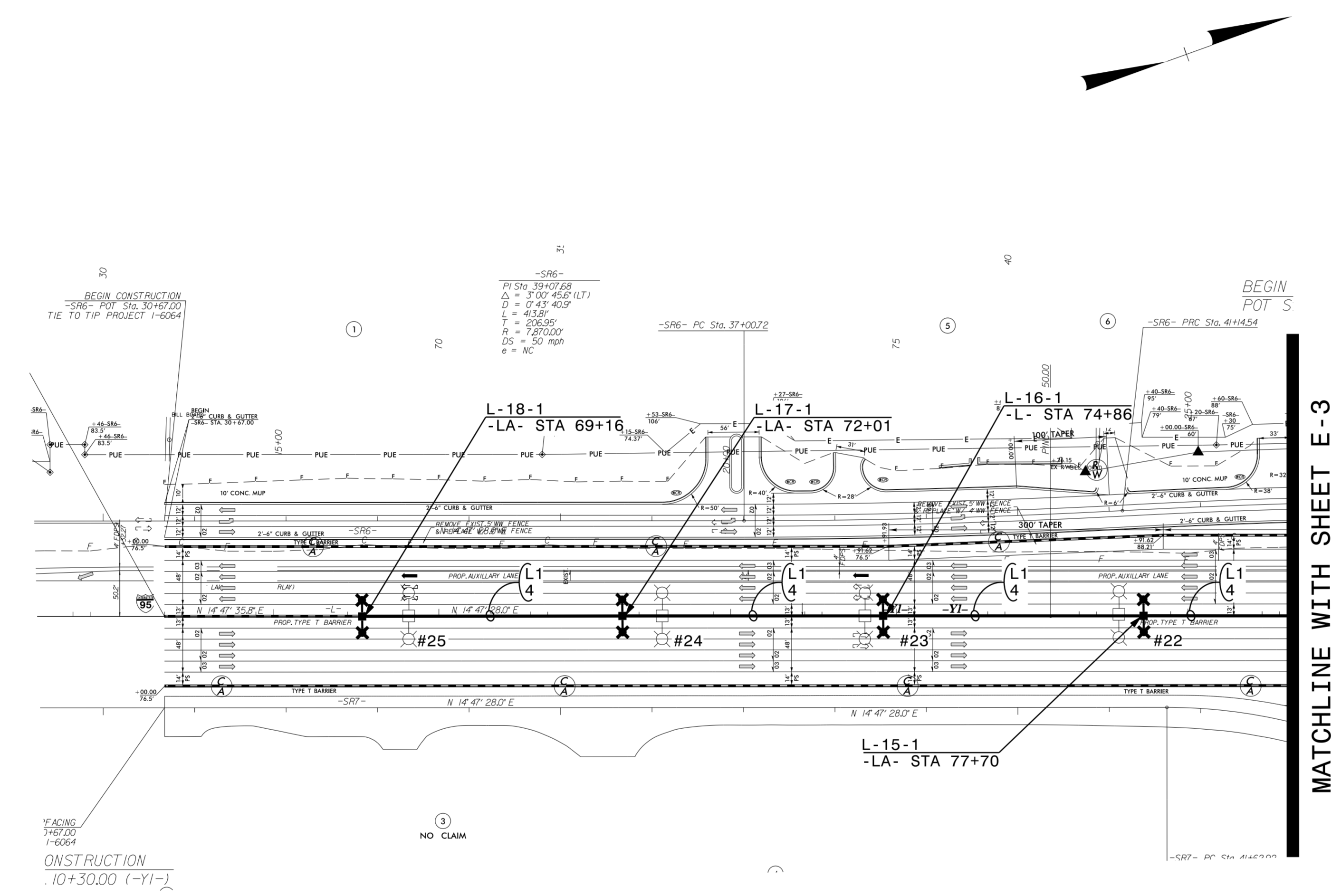

08-MAR-2022 10:27
 R:\Projects\Lighting Design\I-5987A CS - L & M\I5987A.LE_PSH_E-2.dgn
 somehtk AT RD-304555

SEE SHEET "E-1" FOR
LEGEND & △ NOTES

Rev.	Date	Description	Approved
2			
1			

**NORTH CAROLINA
DEPARTMENT OF TRANSPORTATION**
 ROADWAY DESIGN LIGHTING/ELECTRICAL SECTION
LIGHTING LAYOUT
I-95, SOUTH OF EXIT-22
 ROBESON COUNTY

Drawn By: SAM	Approved By: RGH	Dwg No.:
------------------	---------------------	----------

USE FOR LIGHTING CONSTRUCTION ONLY

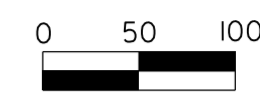
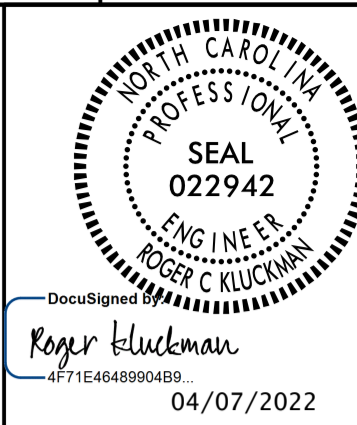

DOCUMENT NOT CONSIDERED FINAL UNLESS ALL SIGNATURES COMPLETED

EXISTING POLES AND HIGHMAST TO BE REMOVED	
TWIN ARM	#1, #2, #3, #4, #5, #6, #7, #8 #21, #22, #23, #24, #25
SINGLE ARM	#9, #12, #14, #17, #18, #20,
HIGHMAST	I1, I2

NOTE: THERE ARE NO VISIBLE NUMBERS ON THE POLES. THESE POLE NUMBERS ARE ASSIGNED ARBITRARILY.

EXISTING JUNCTION BOXES TO BE REUSED	
JBL8E, JBL9E, JBL11E, JBL12E	

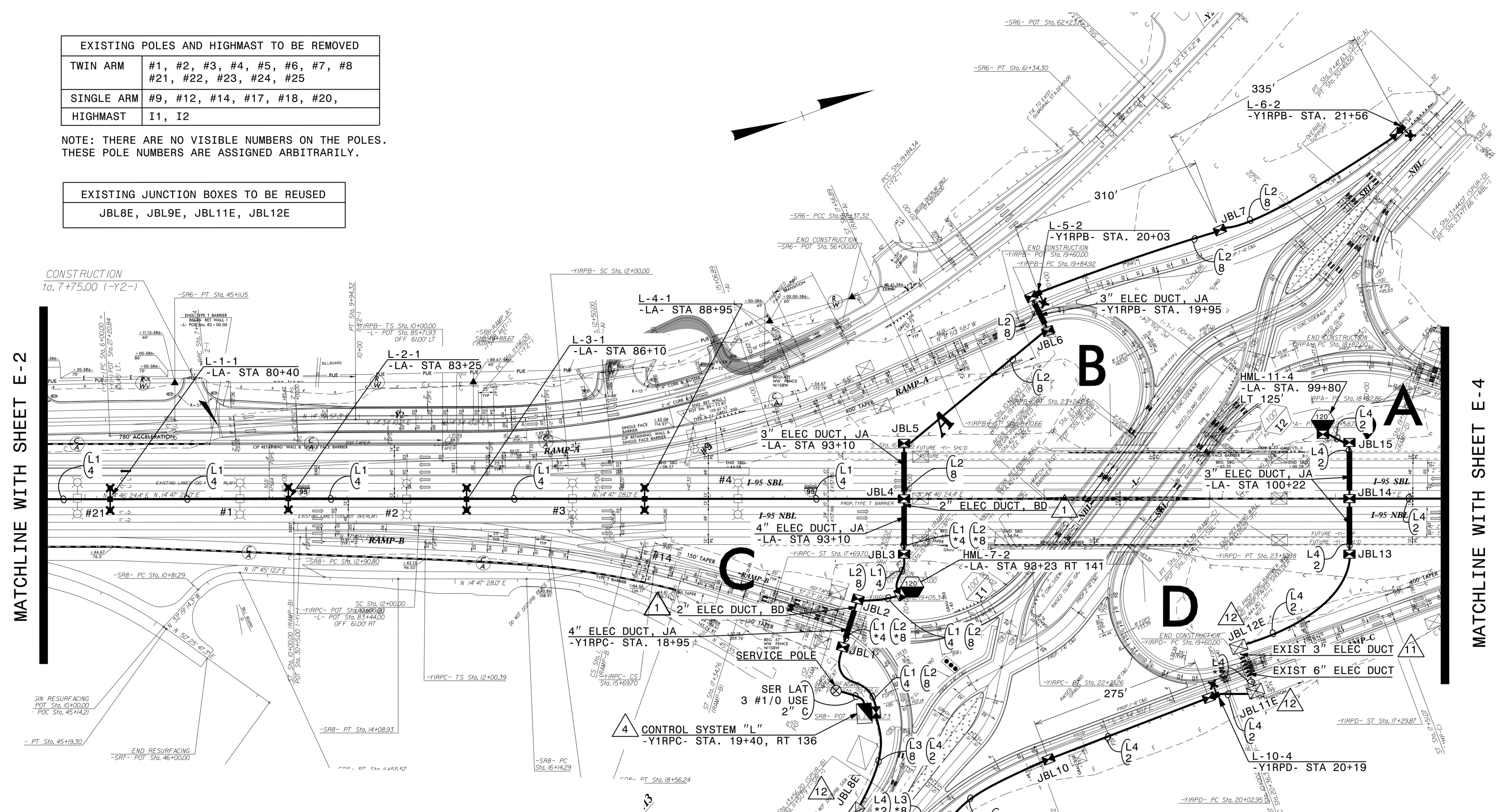

MATCHLINE WITH SHEET E-2

MATCHLINE WITH SHEET E-4

LOAD SCHEDULE						
CS LOCATION: -Y1RPC- STA 19+40 RT 136'						
1Ø, 3W, 240/480 VAC		CONTROL SYSTEM "L"				
CIRCUIT ID	SINGLE ARM 1 @ 285W MAX. LED	TWIN ARM 2 @ 285W MAX. LED	120' HIGH MAST W/ 8 560W MAX. LED LUMINAIRES	AMPS @ 480V	KW LOAD	BREAKER SIZE (AMPS)
L1	--	L-1-1, L-2-1 L-3-1, L-4-1 L-15-1, L-16-1 L-17-1, L-18-1	--	9.6	4.6	50
L2	L-6-2, L-5-2	--	HML-7-2	10.5	5.0	50
L3	L-8-3, L-9-3	--	--	1.2	0.6	50
L4	L-10-4	L-12-4, L-13-4 L-14-4, L-15-4	HML-11-4	14.7	7.1	50
--	--	--	--	--	--	--
SPARE	--	--	--	--	--	50
TOTAL	5	12	2	36	17.3	

SEE SHEET "E-1" FOR LEGEND & Δ NOTES

Rev.	Date	Description	Approved
2			
1			

**NORTH CAROLINA
DEPARTMENT OF TRANSPORTATION**
ROADWAY DESIGN LIGHTING/ELECTRICAL SECTION

LIGHTING LAYOUT
I-95 FAYETTEVILLE RD
(EXIT 22)
ROBESON COUNTY

Drawn By: SAM Approved By: RGH Dwg No.:

08-MAR-2022 10:31 AM C:\Users\jblackman\OneDrive\Lighting Design\1-5987A CS - L & M\15987A.LE.PSH.E-3.dgn

USE FOR LIGHTING CONSTRUCTION ONLY

PROJECT REFERENCE NO. 1-5987A SHEET NO. E-4

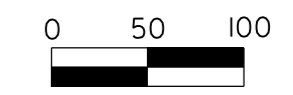
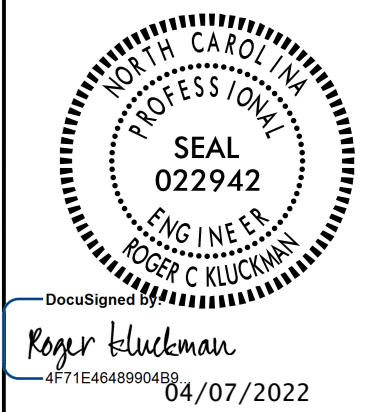

DOCUMENT NOT CONSIDERED FINAL UNLESS ALL SIGNATURES COMPLETED

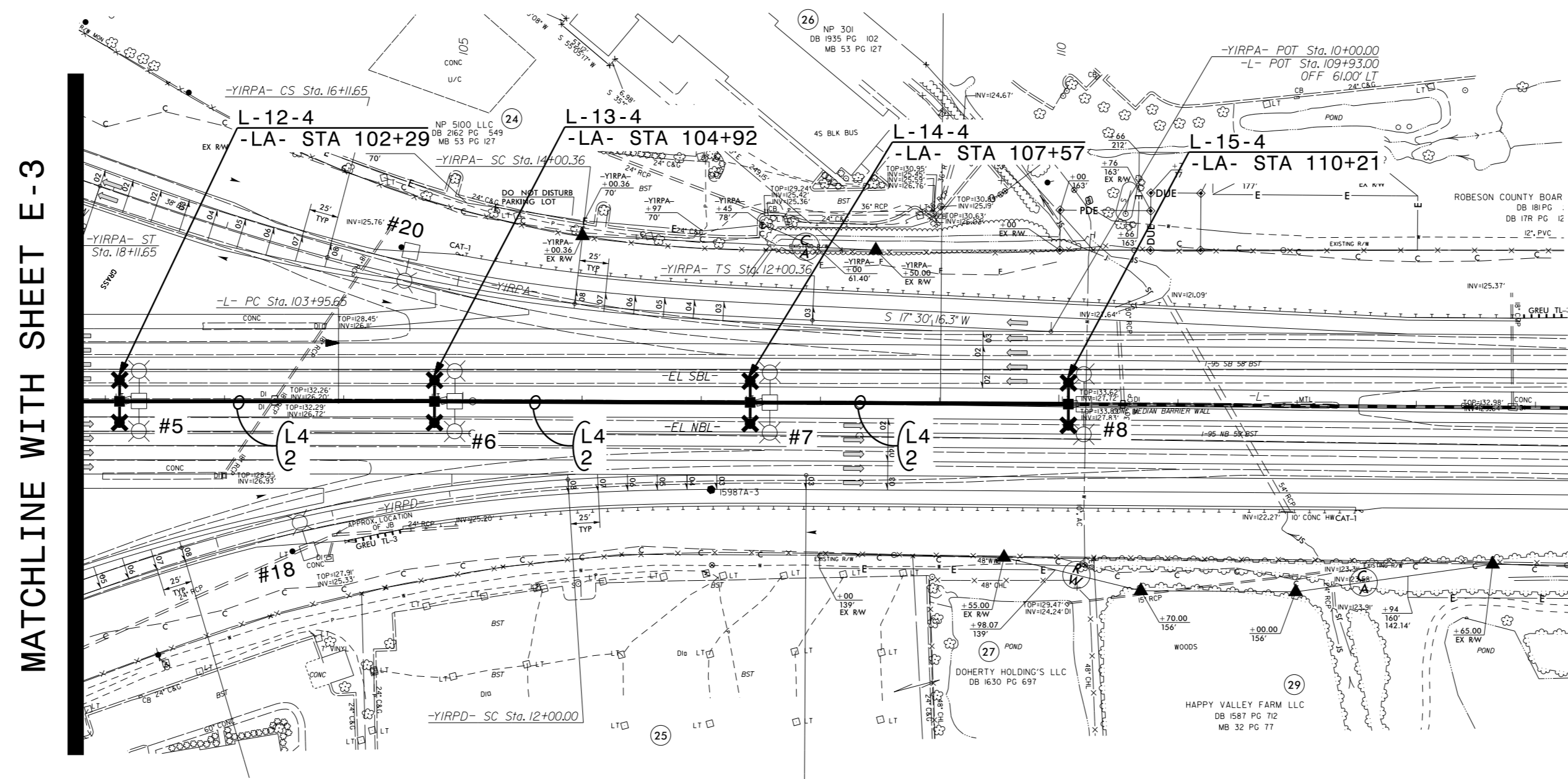
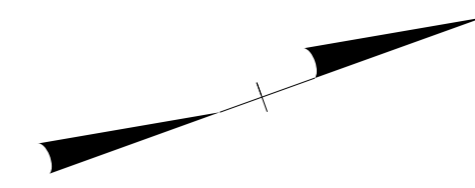

MATCHLINE WITH SHEET E-3

SEE SHEET "E-1" FOR LEGEND & △ NOTES

Rev.	Date	Description	Approved
2			
1			

**NORTH CAROLINA
DEPARTMENT OF TRANSPORTATION**
ROADWAY DESIGN LIGHTING/ELECTRICAL SECTION

LIGHTING LAYOUT
**I-95/FAYETTEVILLE RD
(EXIT 22)**

ROBESON COUNTY

Drawn By: SAM	Approved By: RGH	Dwg No.:
------------------	---------------------	----------

08-MAR-2022 10:33
R:\Lighting Design\I-5987A CS - L & M\I5987A-LE_PSH_E-4.dgn
somehtk AT RD-304555



0 50 100
 Roger Kluckman
 04/07/2022

**DOCUMENT NOT CONSIDERED FINAL
 UNLESS ALL SIGNATURES COMPLETED**

USE FOR LIGHTING CONSTRUCTION ONLY

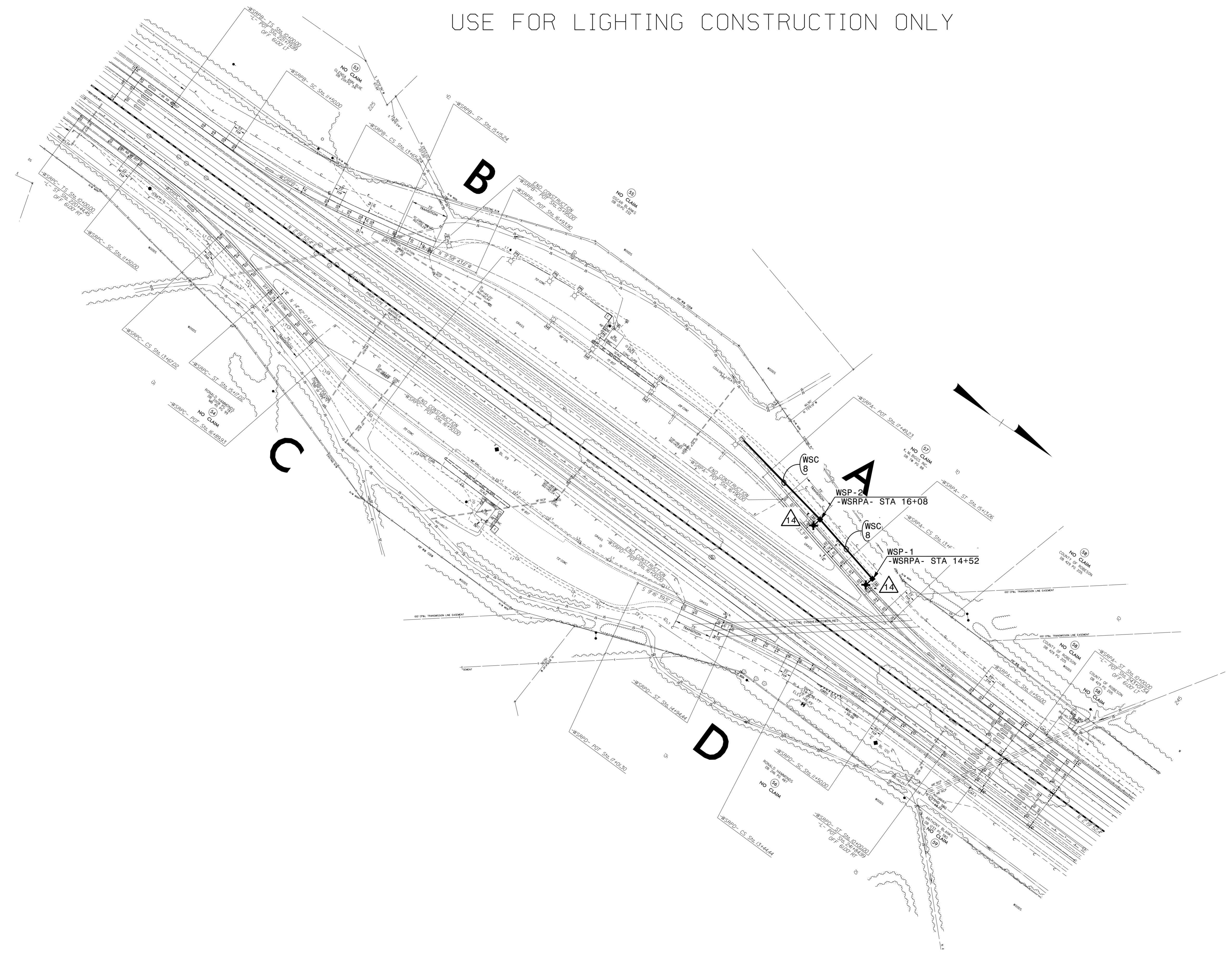

SEE SHEET "E-1" FOR
 LEGEND & △ NOTES

2			
1			
Rev.	Date	Description	Approved
NORTH CAROLINA DEPARTMENT OF TRANSPORTATION ROADWAY DESIGN LIGHTING/ELECTRICAL SECTION LIGHTING LAYOUT WEIGH STATION SOUTH BOUND I-95 ROBESON COUNTY			
Drawn By:	SAM	Approved By:	RGH
		Dwg No.:	

24-FEB-2022 14:37
 R:\1\Lighting Design\I-5987A CS - L & M\I5987A.LE_PSH.E5.dgn
 somehtk AT RD-304555

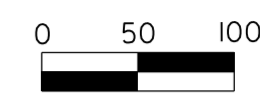
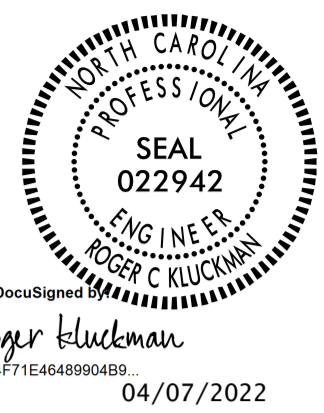

DOCUMENT NOT CONSIDERED FINAL UNLESS ALL SIGNATURES COMPLETED

USE FOR LIGHTING CONSTRUCTION ONLY

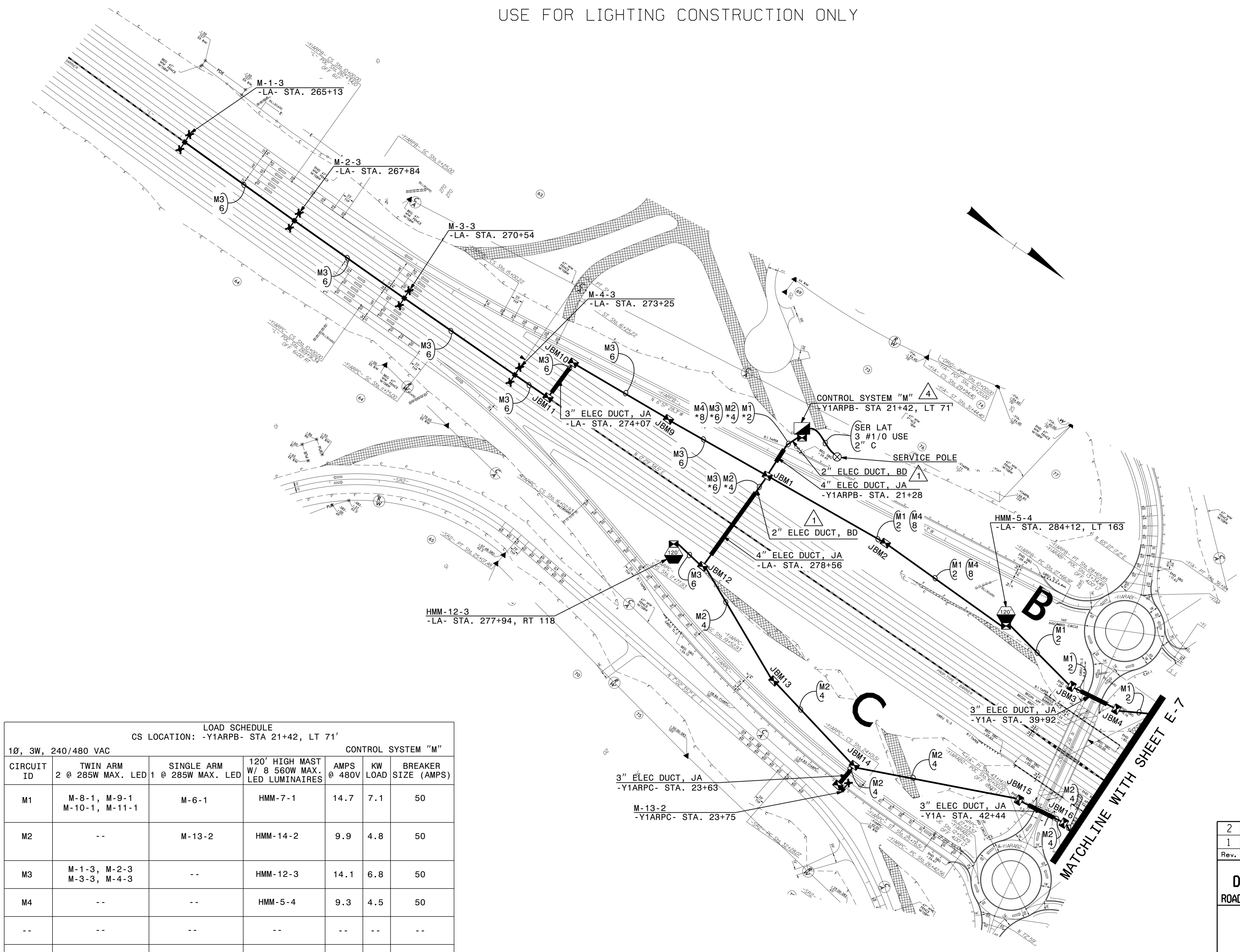

LOAD SCHEDULE
CS LOCATION: -Y1ARPB- STA 21+42, LT 71' CONTROL SYSTEM "M"

CIRCUIT ID	TWIN ARM 2 @ 285W MAX. LED	SINGLE ARM 1 @ 285W MAX. LED	120' HIGH MAST W/ 8 560W MAX. LED LUMINAIRES	AMPS @ 480V	KW LOAD	BREAKER SIZE (AMPS)
M1	M-8-1, M-9-1 M-10-1, M-11-1	M-6-1	HMM-7-1	14.7	7.1	50
M2	--	M-13-2	HMM-14-2	9.9	4.8	50
M3	M-1-3, M-2-3 M-3-3, M-4-3	--	HMM-12-3	14.1	6.8	50
M4	--	--	HMM-5-4	9.3	4.5	50
--	--	--	--	--	--	--
SPARE	--	--	--	--	--	50
TOTAL	8	2	4	48	23.2	

SEE SHEET "E-1" FOR LEGEND & △ NOTES

2			
1			
Rev.	Date	Description	Approved
NORTH CAROLINA DEPARTMENT OF TRANSPORTATION ROADWAY DESIGN LIGHTING/ELECTRICAL SECTION LIGHTING LAYOUT I-95/US 301 INTERCHANGE EXIT 25 ROBESON COUNTY			
Drawn By:	SAM	Approved By:	RGH
Dwg No.:			

08-MAR-2022 10:37 P:\Lighting\Lighting Design\1-5987A CS - L & M\15987A.LE_PSH.E-6.dgn

USE FOR LIGHTING CONSTRUCTION ONLY

PROJECT REFERENCE NO. 1-5987A SHEET NO. E-7



DOCUMENT NOT CONSIDERED FINAL UNLESS ALL SIGNATURES COMPLETED

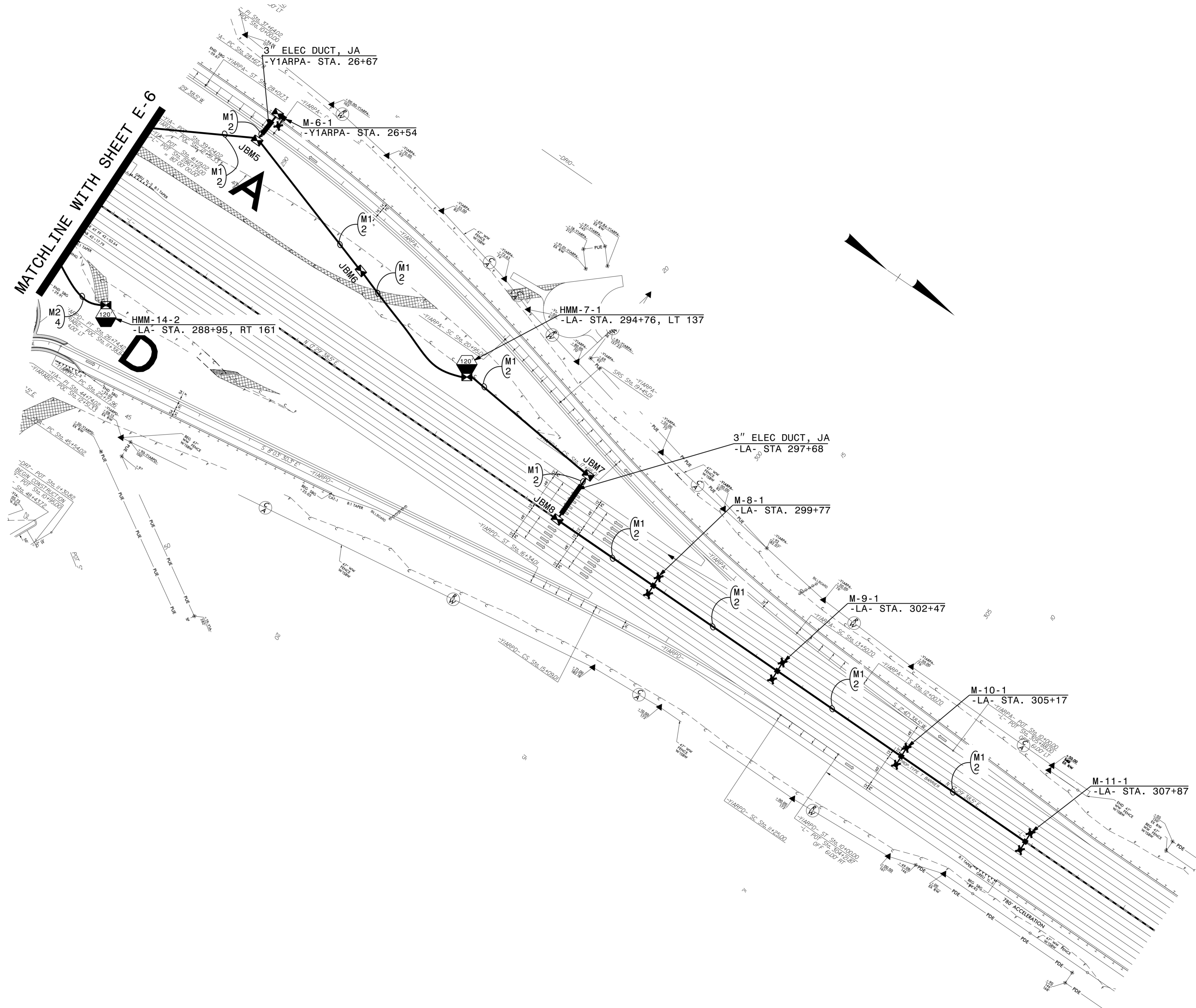

SEE SHEET "E-1" FOR LEGEND & △ NOTES

2			
1			
Rev.	Date	Description	Approved
NORTH CAROLINA DEPARTMENT OF TRANSPORTATION ROADWAY DESIGN LIGHTING/ELECTRICAL SECTION LIGHTING LAYOUT I-95/US 301 INTERCHANGE (EXIT 25) ROBESON COUNTY			
Drawn By:	SAM	Approved By:	RGH
		Dwg No.:	

08-MAR-2022 10:40
 R:\Lighting\Lighting Design\1-5987A CS - L & M\15987A.LE_PSH.E-7.dgn
 somehtk AT RD-307555