

**This electronic collection of documents is provided
for the convenience of the user
and is Not a Certified Document –**

**The documents contained herein were originally issued
and sealed by the individuals whose names and license
numbers appear on each page, on the dates appearing
with their signature on that page.**

**This file or an individual page
shall not be considered a certified document.**

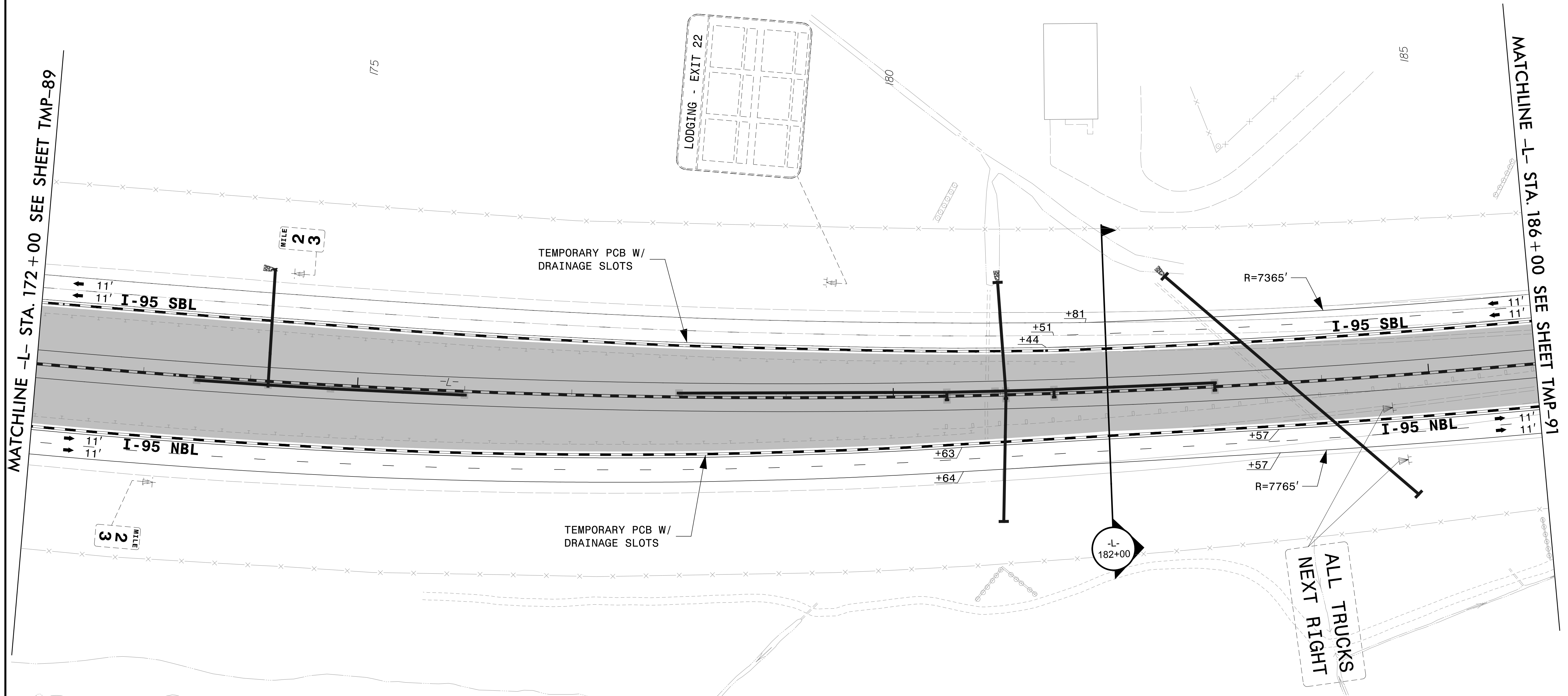
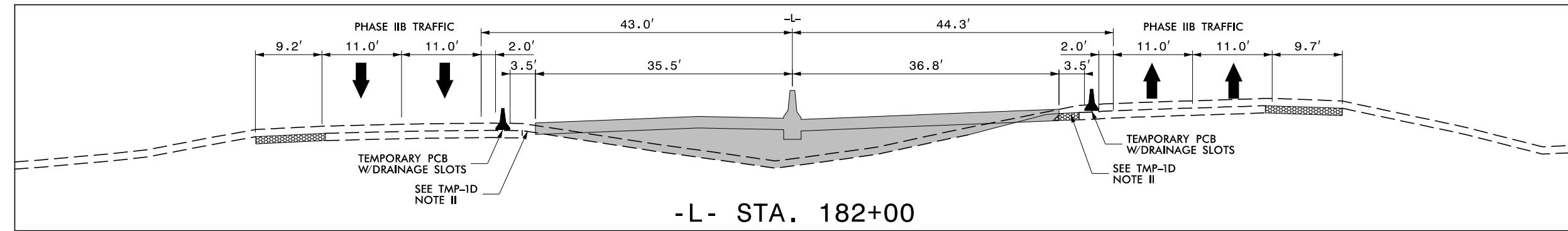
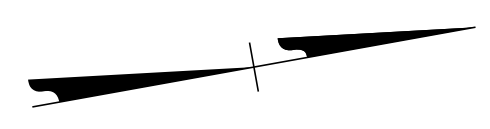

4/26/2022 R:\TrafficControl\TCP\B987a_tcp_secd_phase_2b_pst090.dgn User:jtownsend



APPROVED: _____
 DATE: _____

5/18/2022

**DOCUMENT NOT CONSIDERED FINAL
 UNLESS ALL SIGNATURES COMPLETED**

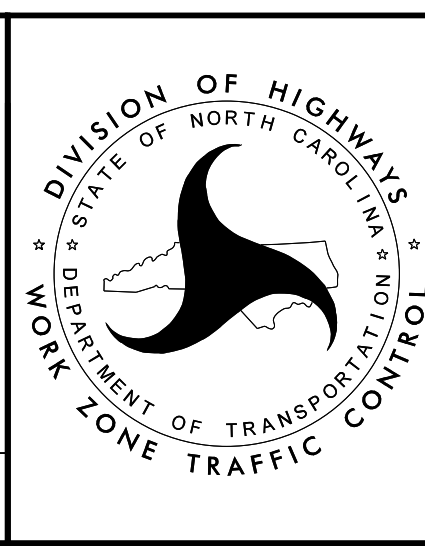

TEMPORARY TRAFFIC CONTROL
PHASE IIB DETAIL

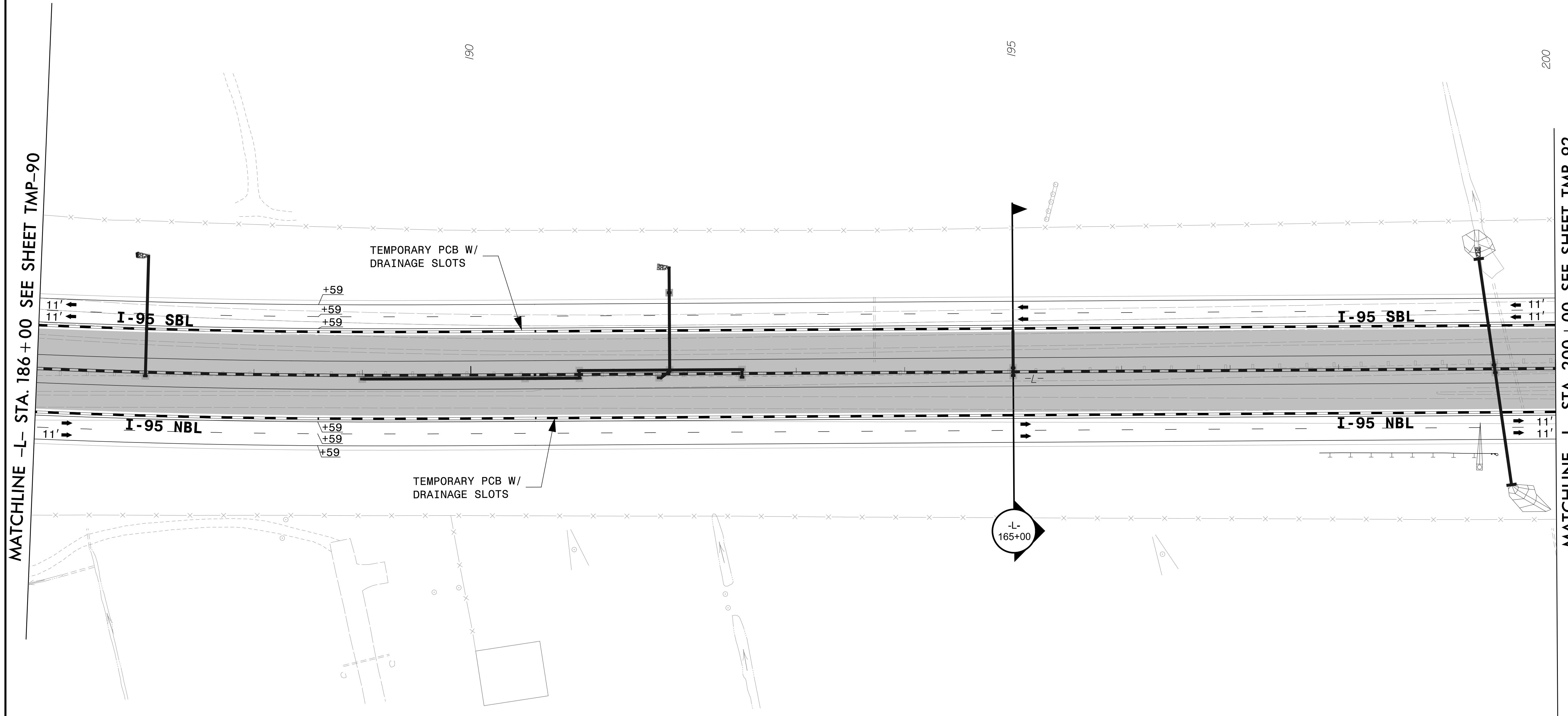
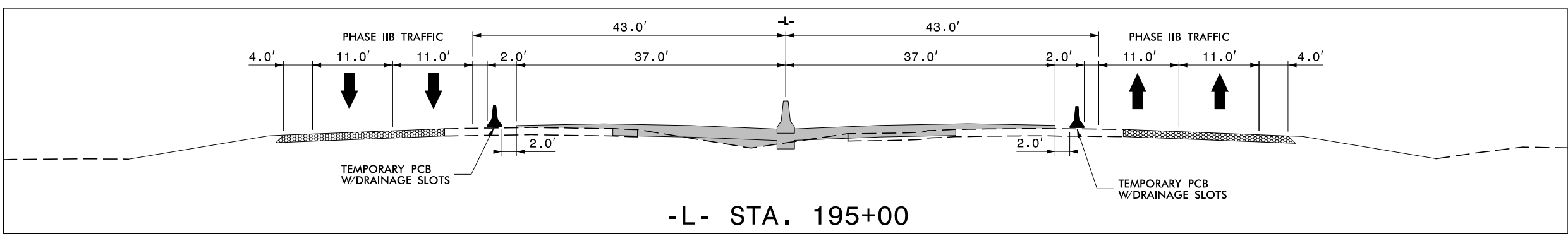

4/26/2022
 R:\TrafficControl\TCP\B987a_tcp_secd_phase_2b_psh091.dgn
 User:jtownsend



APPROVED: _____
 DATE: _____

JOHN C. TOWNSEND
 ENGINEER
 5/18/2022

**DOCUMENT NOT CONSIDERED FINAL
 UNLESS ALL SIGNATURES COMPLETED**

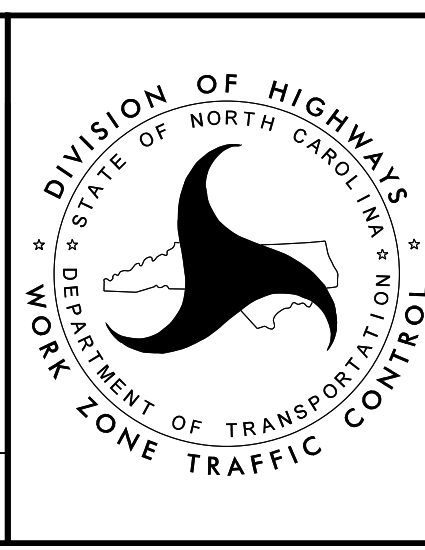

**TEMPORARY TRAFFIC CONTROL
 PHASE IIB DETAIL**

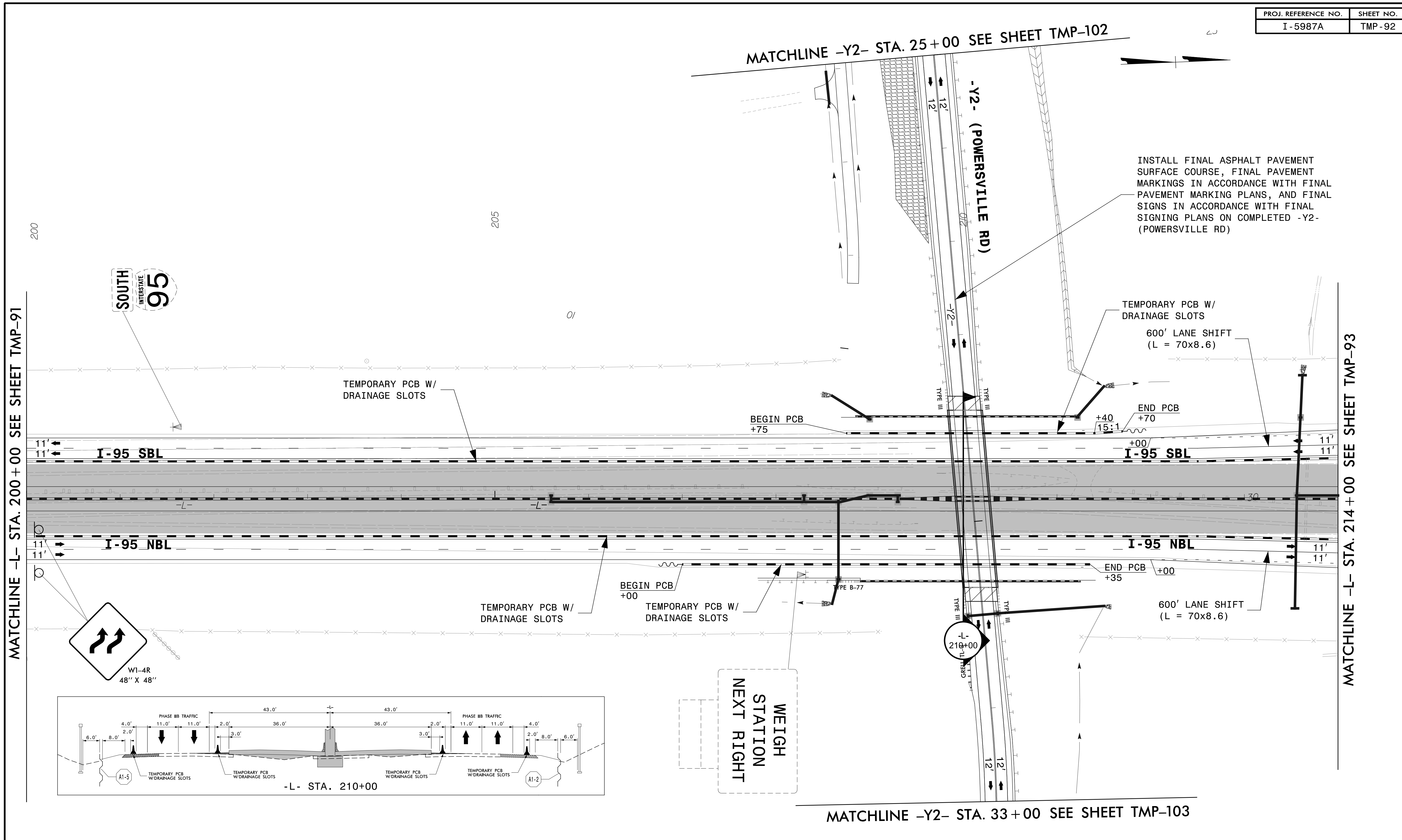

MATCHLINE -L- STA. 200+00 SEE SHEET TMP-91

MATCHLINE -L- STA. 214+00 SEE SHEET TMP-93

MATCHLINE -Y2- STA. 25+00 SEE SHEET TMP-102

MATCHLINE -Y2- STA. 33+00 SEE SHEET TMP-103

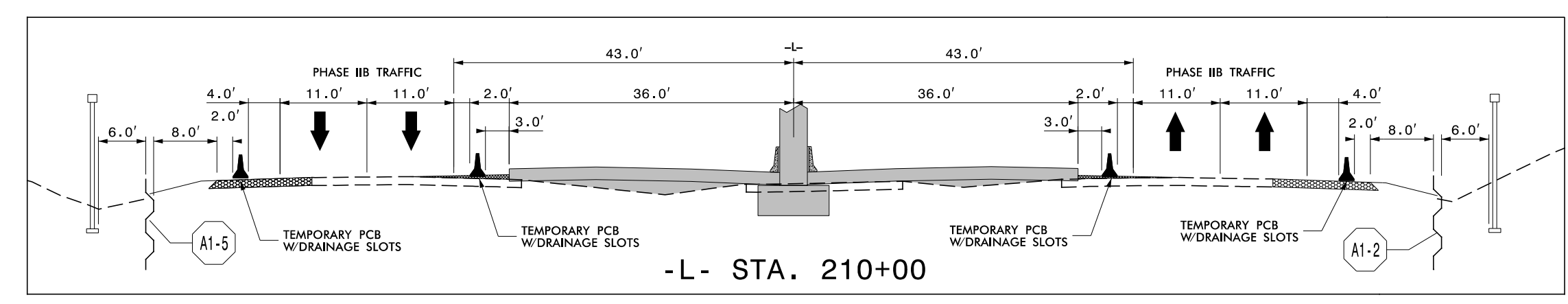
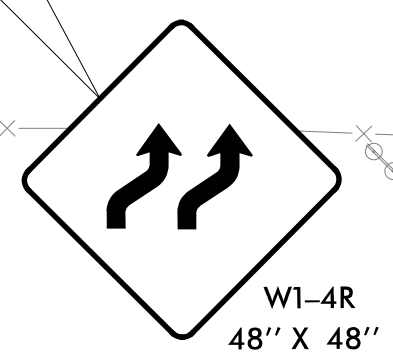
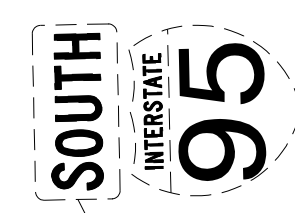

WEIGH STATION NEXT RIGHT

INSTALL FINAL ASPHALT PAVEMENT SURFACE COURSE, FINAL PAVEMENT MARKINGS IN ACCORDANCE WITH FINAL PAVEMENT MARKING PLANS, AND FINAL SIGNS IN ACCORDANCE WITH FINAL SIGNING PLANS ON COMPLETED -Y2- (POWERSVILLE RD)

TEMPORARY PCB W/ DRAINAGE SLOTS
600' LANE SHIFT (L = 70x8.6)

600' LANE SHIFT (L = 70x8.6)

APPROVED: _____
DATE: _____

5/18/2022

DOCUMENT NOT CONSIDERED FINAL UNLESS ALL SIGNATURES COMPLETED

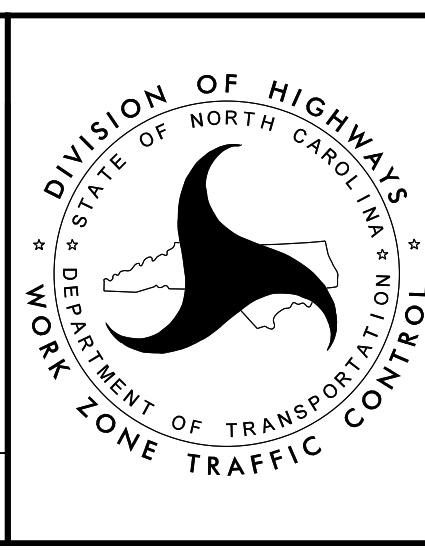

TEMPORARY TRAFFIC CONTROL PHASE IIB DETAIL

4/26/2022 R:\TrafficControl\TrafficControl\TCP\B987a_tcp_secd_phase_2b_pst092.dgn User:Jtownsend



940 Main Campus Drive, Suite 500 Raleigh, NC 27606 NC License No. C-3705

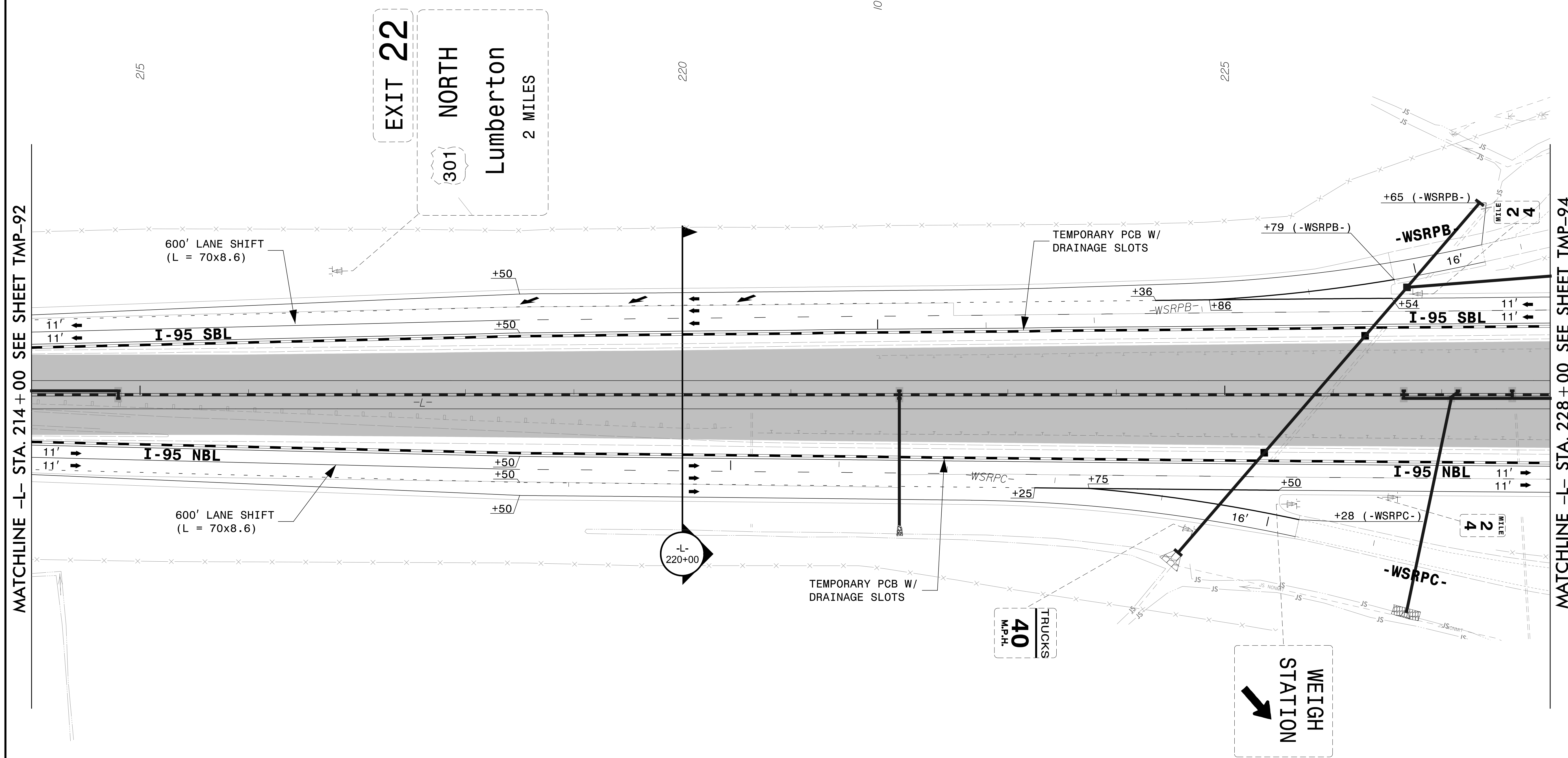
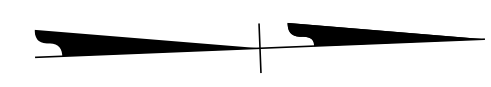
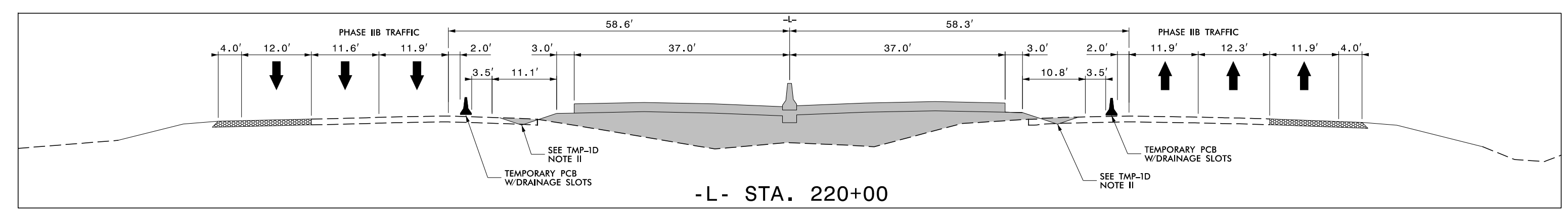

4/26/2022
 R:\TrafficControl\TCP\B987a_tcp_secd_phase_2b_psh093.dgn
 User:jtownsend



APPROVED: _____
 DATE: _____

5/18/2022

**DOCUMENT NOT CONSIDERED FINAL
 UNLESS ALL SIGNATURES COMPLETED**

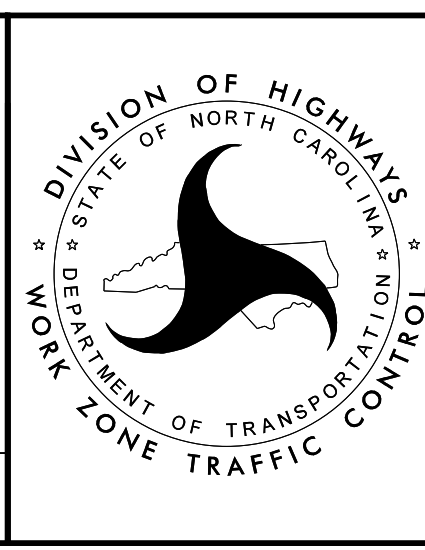

**TEMPORARY TRAFFIC CONTROL
 PHASE IIB DETAIL**

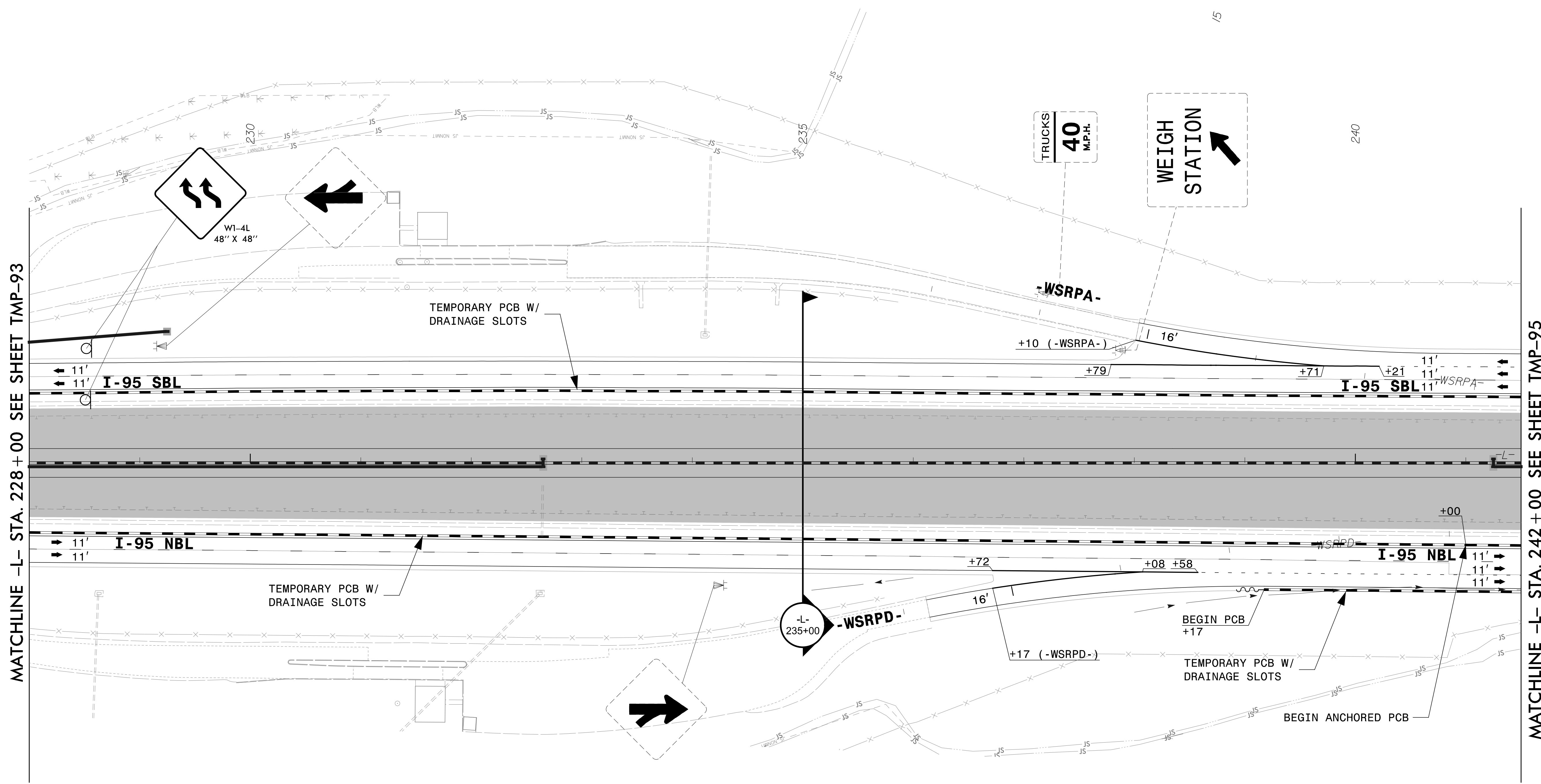
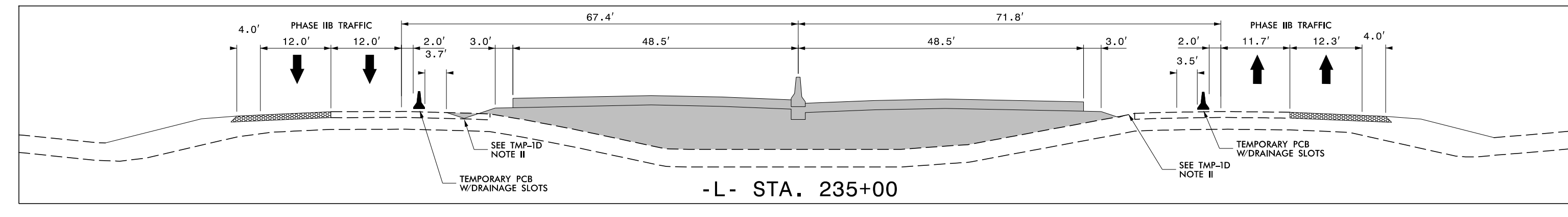

MATCHLINE -L- STA. 228+00 SEE SHEET TMP-93

MATCHLINE -L- STA. 242+00 SEE SHEET TMP-95

4/26/2022 R:\TrafficControl\TCP\B987a_tcp_secd_phase_2b_pst094.dgn User:jtownsend



APPROVED: _____
 DATE: _____

5/18/2022

**DOCUMENT NOT CONSIDERED FINAL
UNLESS ALL SIGNATURES COMPLETED**

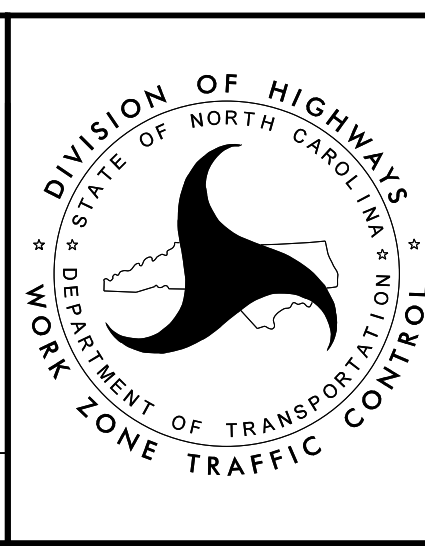

TEMPORARY TRAFFIC CONTROL
PHASE IIB DETAIL

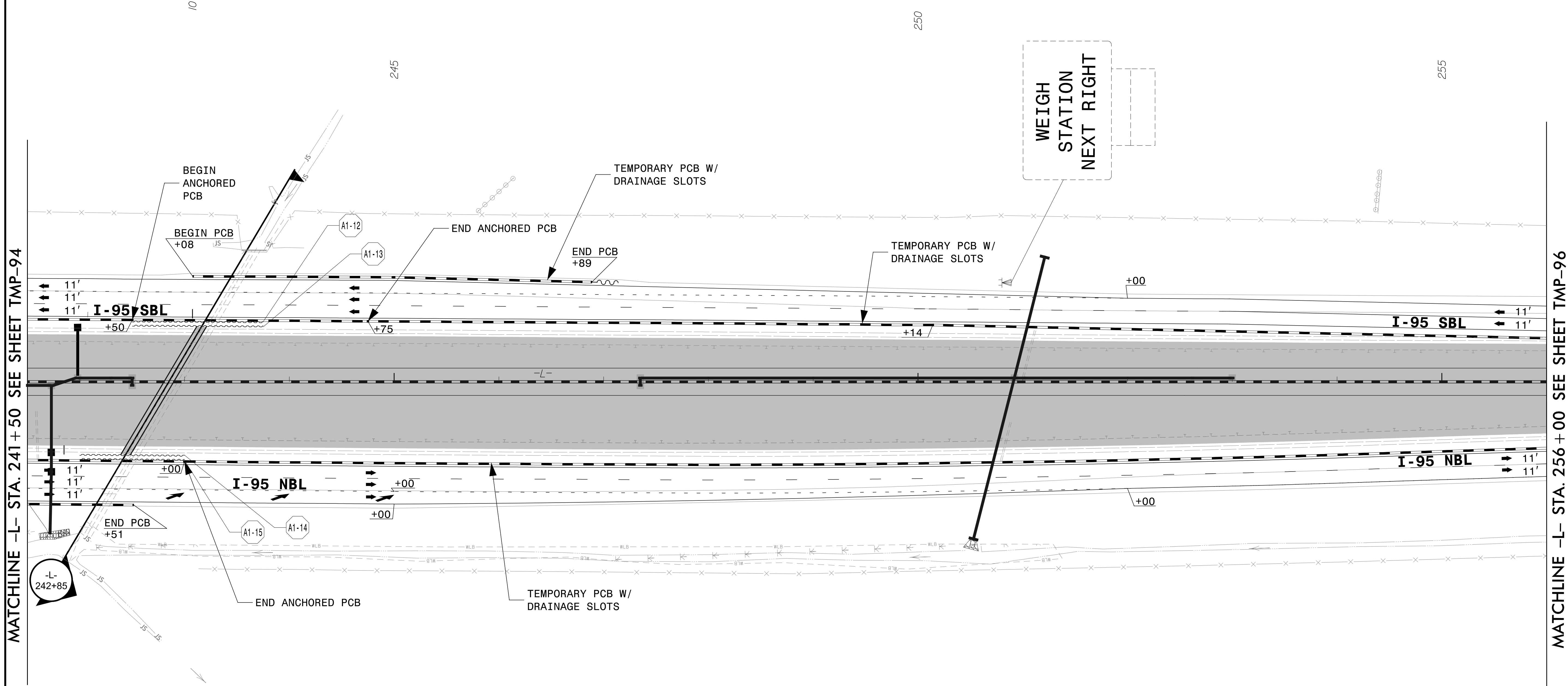
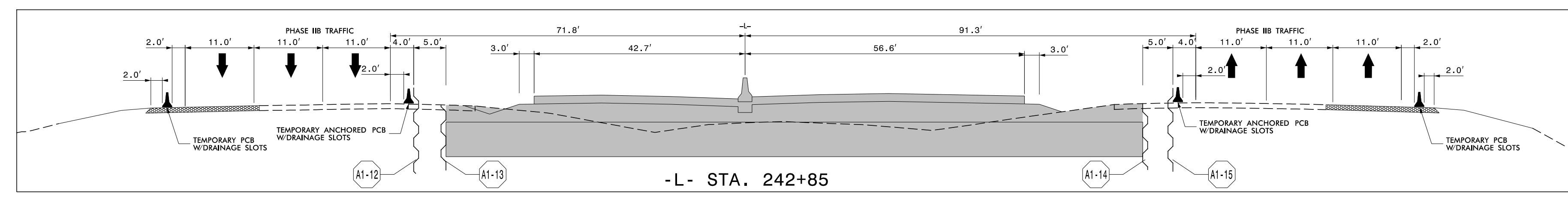

4/26/2022 R:\TrafficControl\TCP\B987a_tcp_secd_phase_2b_psh095.dgn User:jtownsend



APPROVED: _____
 DATE: _____

JOHN G. TOWNSEND
 ENGINEER
 5/18/2022

**DOCUMENT NOT CONSIDERED FINAL
 UNLESS ALL SIGNATURES COMPLETED**

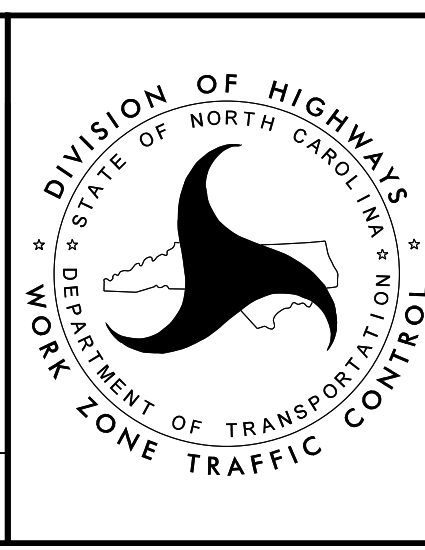

**TEMPORARY TRAFFIC CONTROL
 PHASE IIB DETAIL**

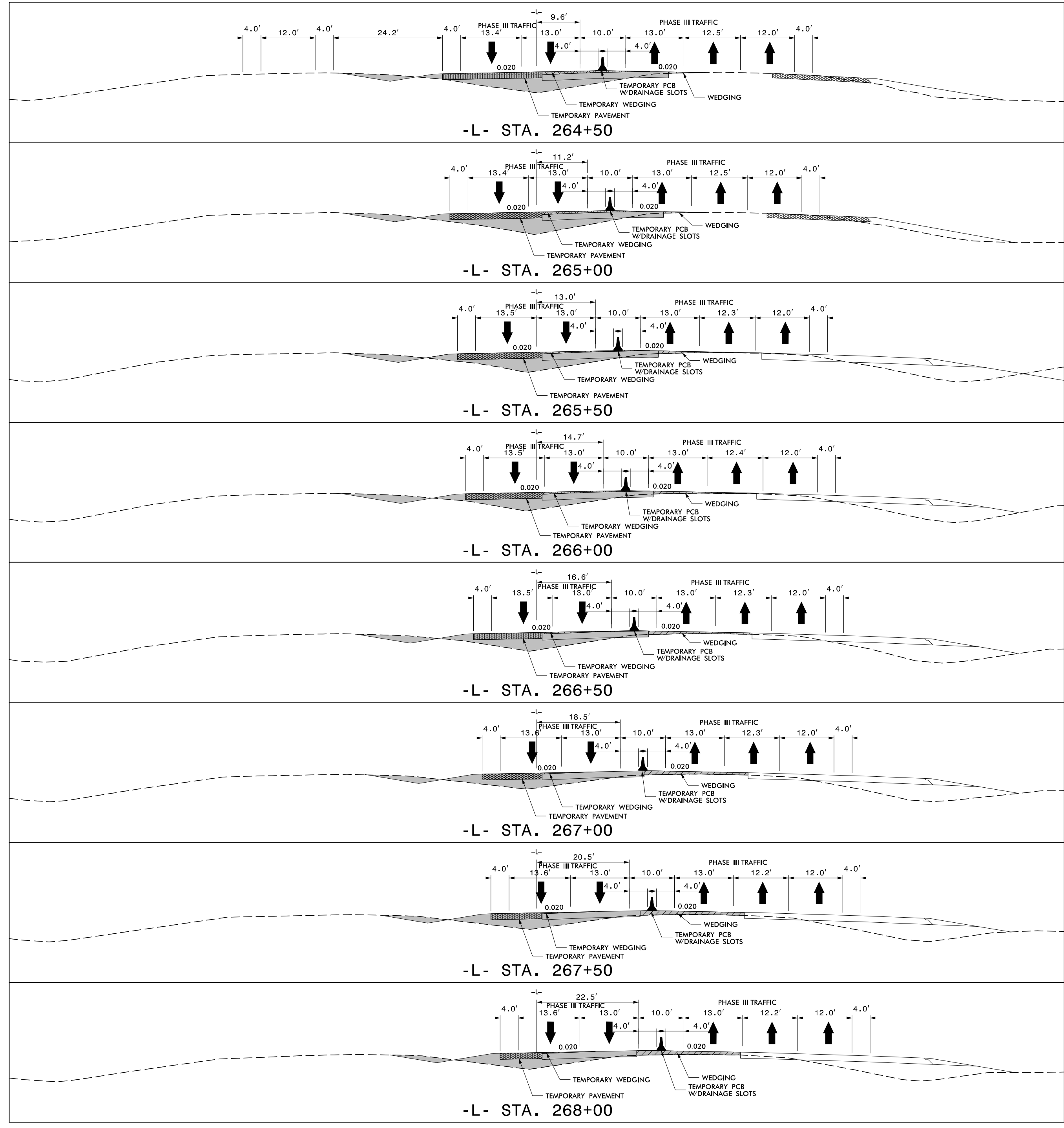
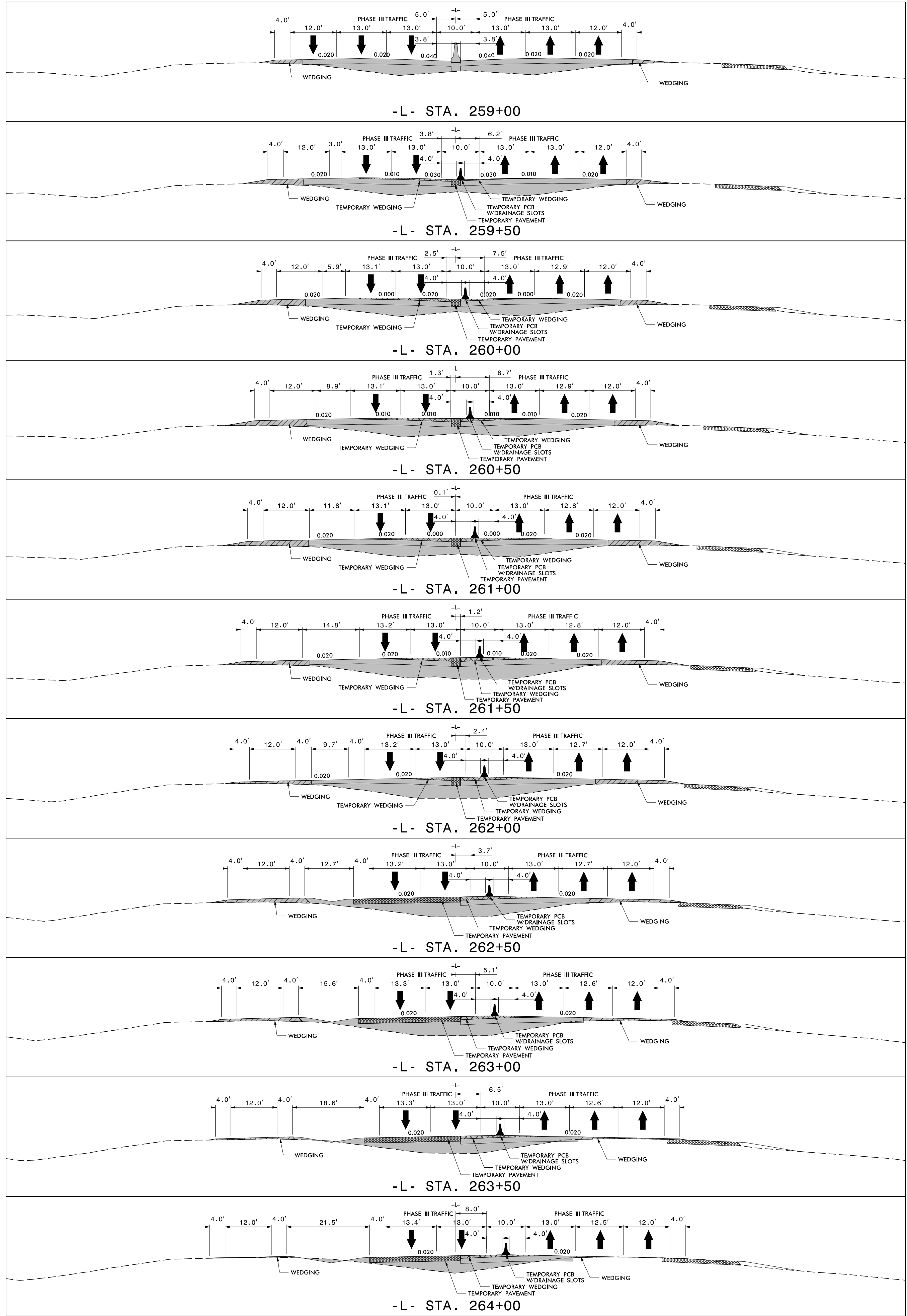

4/26/2022 R:\TrafficControl\CP\B987a_tcp_secd_phase_2b_pst096a.dgn User:Jtownsend

APPROVED: _____
 DATE: _____

**DOCUMENT NOT CONSIDERED FINAL
 UNLESS ALL SIGNATURES COMPLETED**

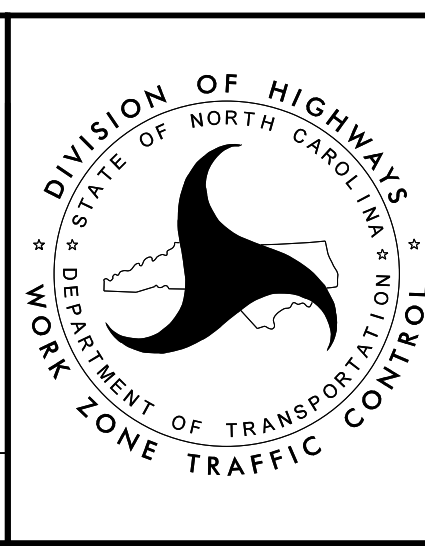

**TEMPORARY TRAFFIC CONTROL
 PHASE IIB/III
 CUT SECTIONS AT
 CROSSOVER BETWEEN
 STA. 259+00 AND 270+10**



5/18/2022

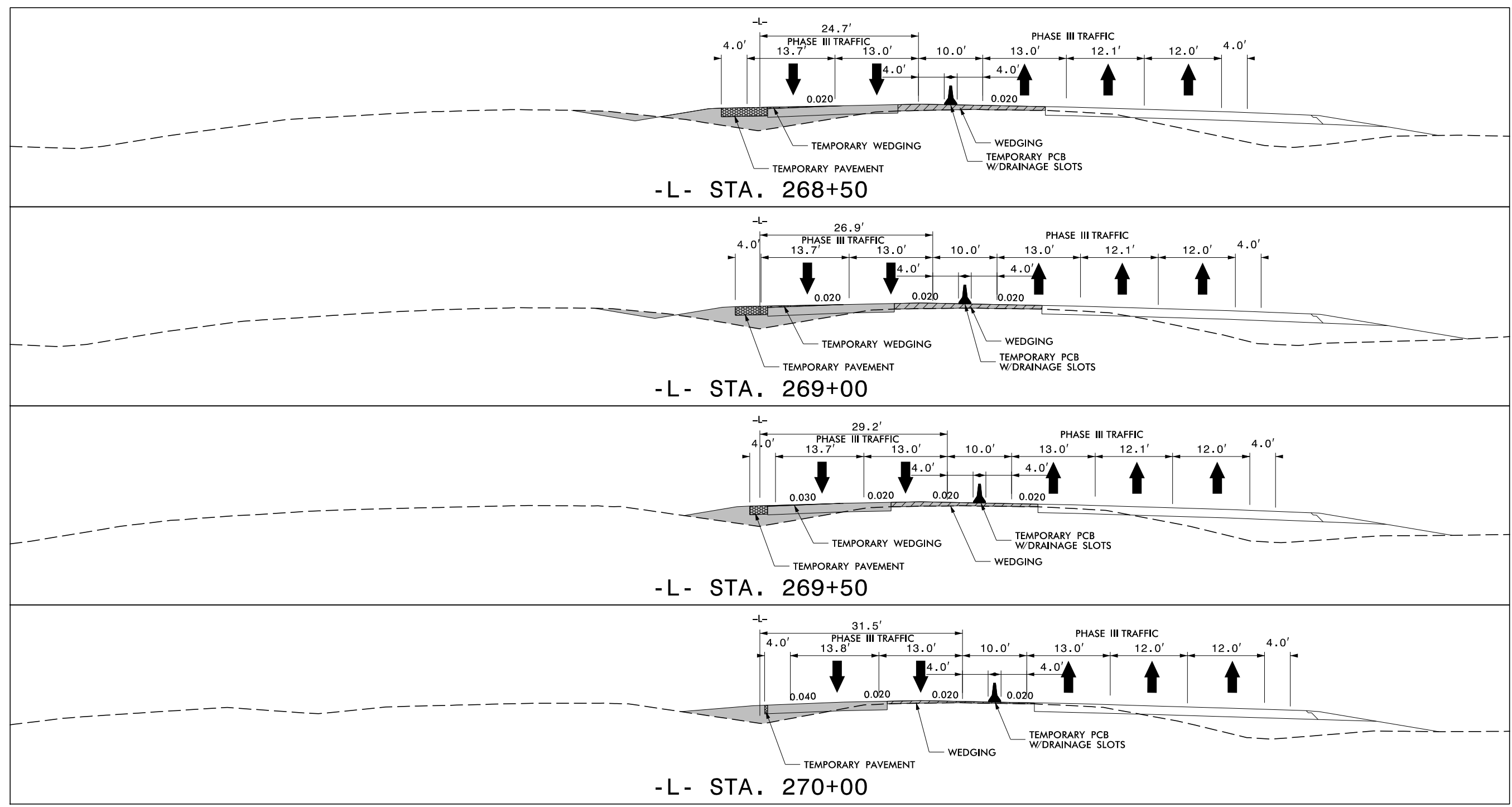

4/26/2022 R:\TrafficControl\TCP\B987a_tcp_secd_phase_2b_psh096B.dgn User:Jtownsend



940 Main Campus Drive, Suite 500 Raleigh, NC 27606
NC License No. C-3705

APPROVED: _____
 DATE: _____

5/18/2022

**DOCUMENT NOT CONSIDERED FINAL
UNLESS ALL SIGNATURES COMPLETED**

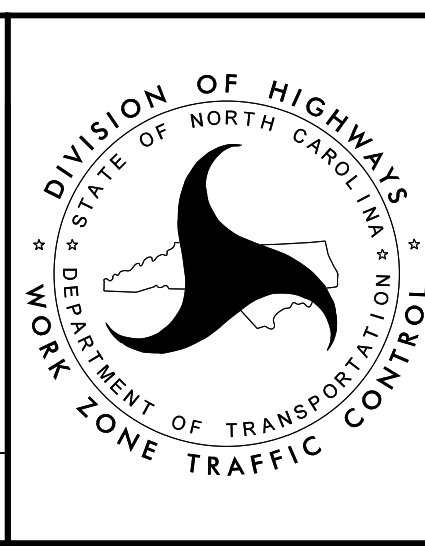
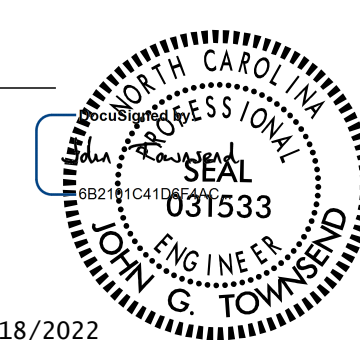

**TEMPORARY TRAFFIC CONTROL
 PHASE IIB/III
 CUT SECTIONS AT
 CROSSOVER BETWEEN
 STA. 259+00 AND 270+10**

MATCHLINE -Y1A-
STA. 37 + 00.00
SEE SHEET TMP-105

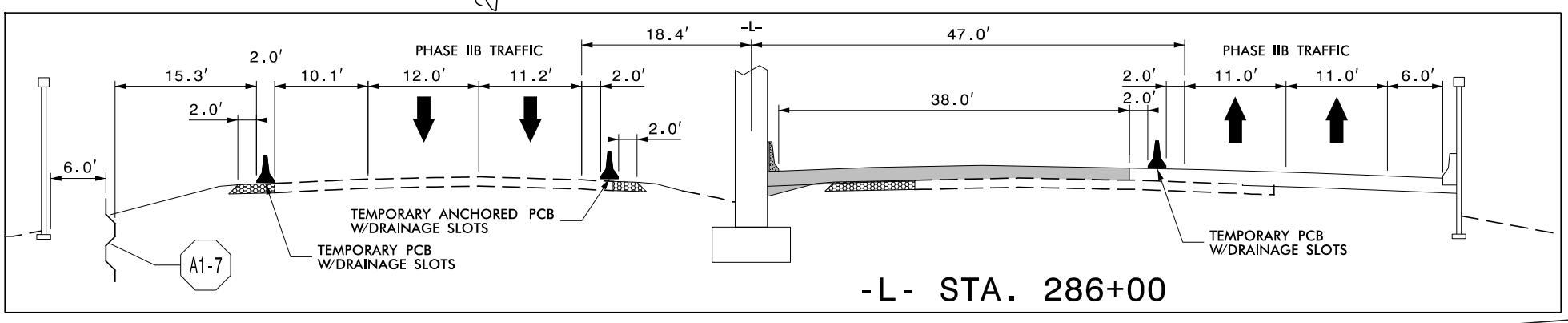

-Y1ARPA-

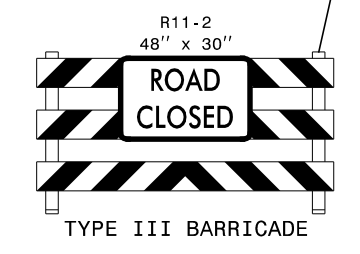

INSTALL FINAL SIGNS ON -Y1A-, -Y1ARPA-, -Y1ARPC-, -Y1ARPD-, -Y1ARAB1-, AND -Y1ARAB2- IN ACCORDANCE WITH FINAL SIGNING PLANS. COVER SIGNS 510 AND 515 UNTIL COMPLETION OF -Y1ARPB-.

INSTALL PAINT MARKINGS IN ACCORDANCE WITH FINAL PAVEMENT MARKING PLANS ON COMPLETED -Y1A- (US 301) AND -Y1ARAB1-

ALL -L- (I-95) CROSS PIPES ON THIS SHEET ARE INSTALLED USING TRENCHLESS METHODS UNLESS NOTED OTHERWISE.

WEIGH
STATION
1 MILE

MATCHLINE -L- STA. 284 + 00 SEE SHEET TMP-97

MATCHLINE -L- STA. 298 + 00 SEE SHEET TMP-99

I-95 SBL

I-95 SBL

I-95 NBL

I-95 NBL

INSTALL PERFORMANCE MARKINGS IN ACCORDANCE WITH FINAL PAVEMENT MARKING PLANS ON COMPLETED -Y1ARPC-

INSTALL COLD APPLIED MARKINGS IN ACCORDANCE WITH FINAL PAVEMENT MARKING PLANS ON CONCRETE BRIDGE DECK

INSTALL PAINT MARKINGS IN ACCORDANCE WITH FINAL PAVEMENT MARKING PLANS ON COMPLETED -Y1A- (US 301) AND -Y1ARAB2-

TEMPORARY PCB W/
DRAINAGE SLOTS

INSTALL PERFORMANCE MARKINGS IN ACCORDANCE WITH FINAL PAVEMENT MARKING PLANS ON COMPLETED -Y1ARPD-

-SR2- (RUSS RD)

MATCHLINE -Y1A- STA. 46 + 25.00 SEE SHEET TMP-107

4/26/2022
R:\TrafficControl\TrafficControl\I5987a_tcp_secd_phase_2b_pst098.dgn
User:jtownsend



APPROVED: _____
DATE: _____

5/18/2022

**DOCUMENT NOT CONSIDERED FINAL
UNLESS ALL SIGNATURES COMPLETED**

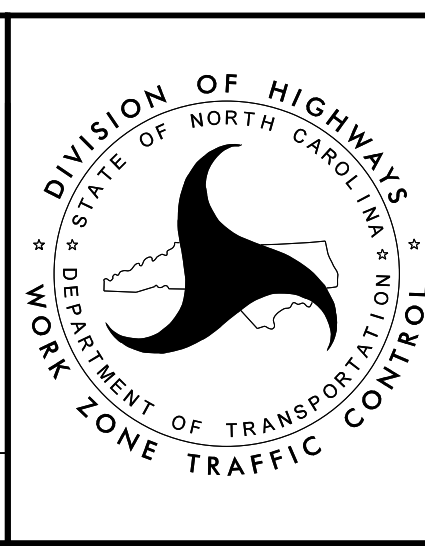

TEMPORARY TRAFFIC CONTROL
PHASE IIB DETAIL

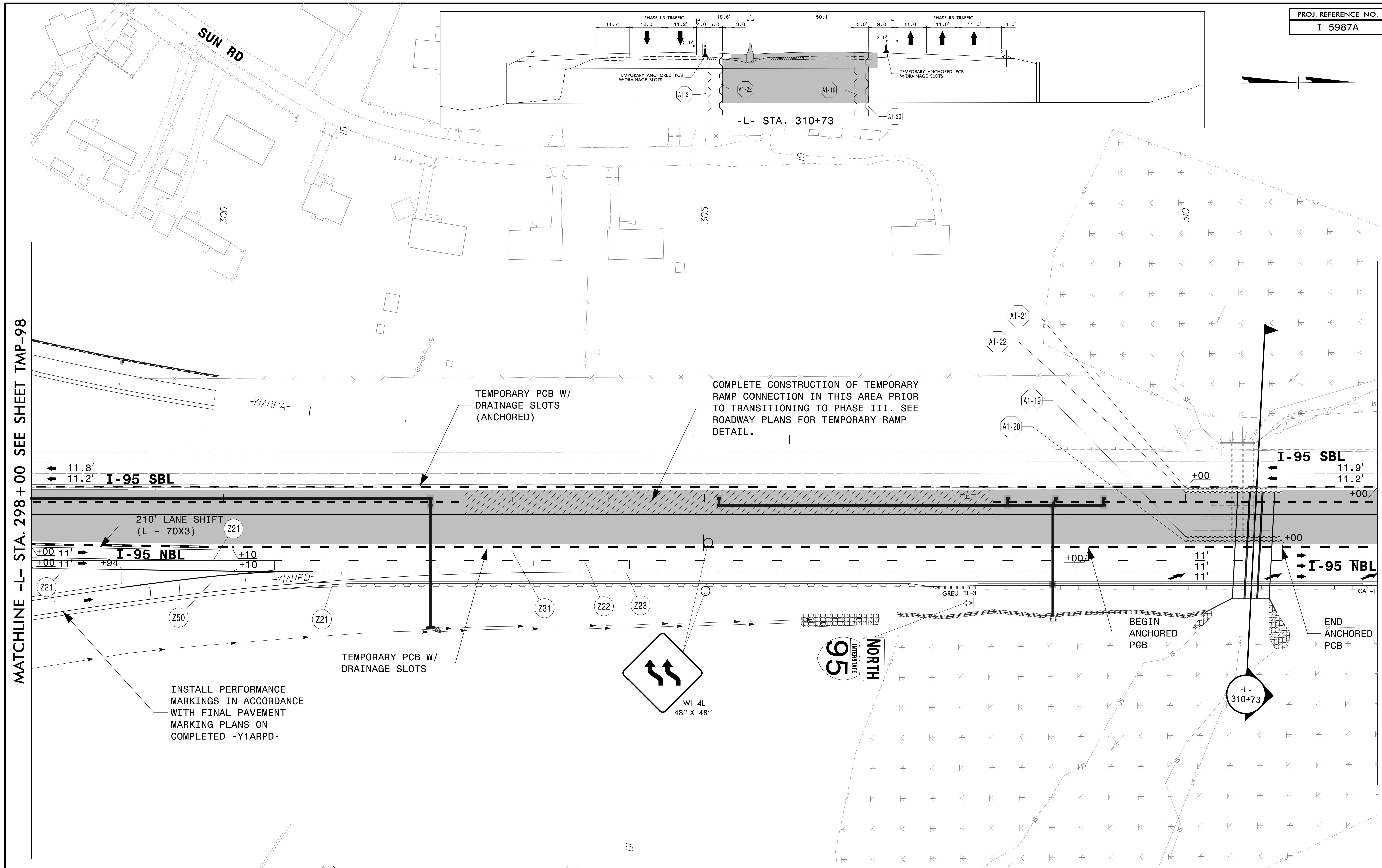

MATCHLINE -L- STA. 298 + 00 SEE SHEET TMP-98

MATCHLINE -L- STA. 312 + 00 SEE SHEET TMP-100

A1-21 QUANTITY = 1,900 SF
 TEMPORARY SHORING
 FROM -L- STA. 310+00.00, 14.68'
 TO -L- STA. 311+00.00, 14.55'
 (SEE SHEET TMP-2TS4 FOR
 TEMPORARY SHORING NOTES)

A1-22 QUANTITY = 1,900 SF
 TEMPORARY SHORING
 FROM -L- STA. 310+00.00, 9.68'
 TO -L- STA. 311+00.00, 9.55'
 (SEE SHEET TMP-2TS4 FOR
 TEMPORARY SHORING NOTES)

APPROVED: _____
 DATE: _____

JOHN G. TOWNSEND
 ENGINEER
 031533

5/18/2022

**DOCUMENT NOT CONSIDERED FINAL
 UNLESS ALL SIGNATURES COMPLETED**

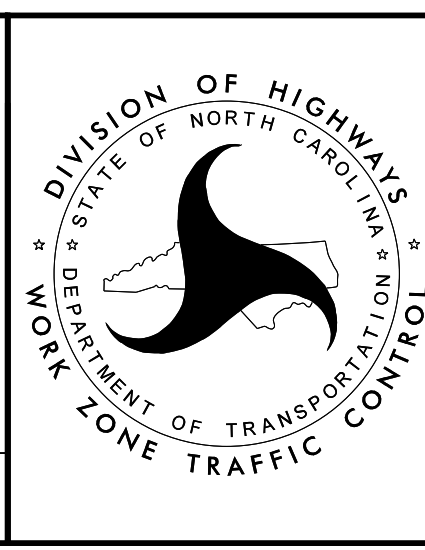

**TEMPORARY TRAFFIC CONTROL
 PHASE IIB DETAIL**

4/26/2022
 R:\TrafficControl\TCP\B987a_tcp_secd_phase_2b_pst099.dgn
 User:jtownsend



PROJ. REFERENCE NO.	SHEET NO.
I-5987A	TMP-100

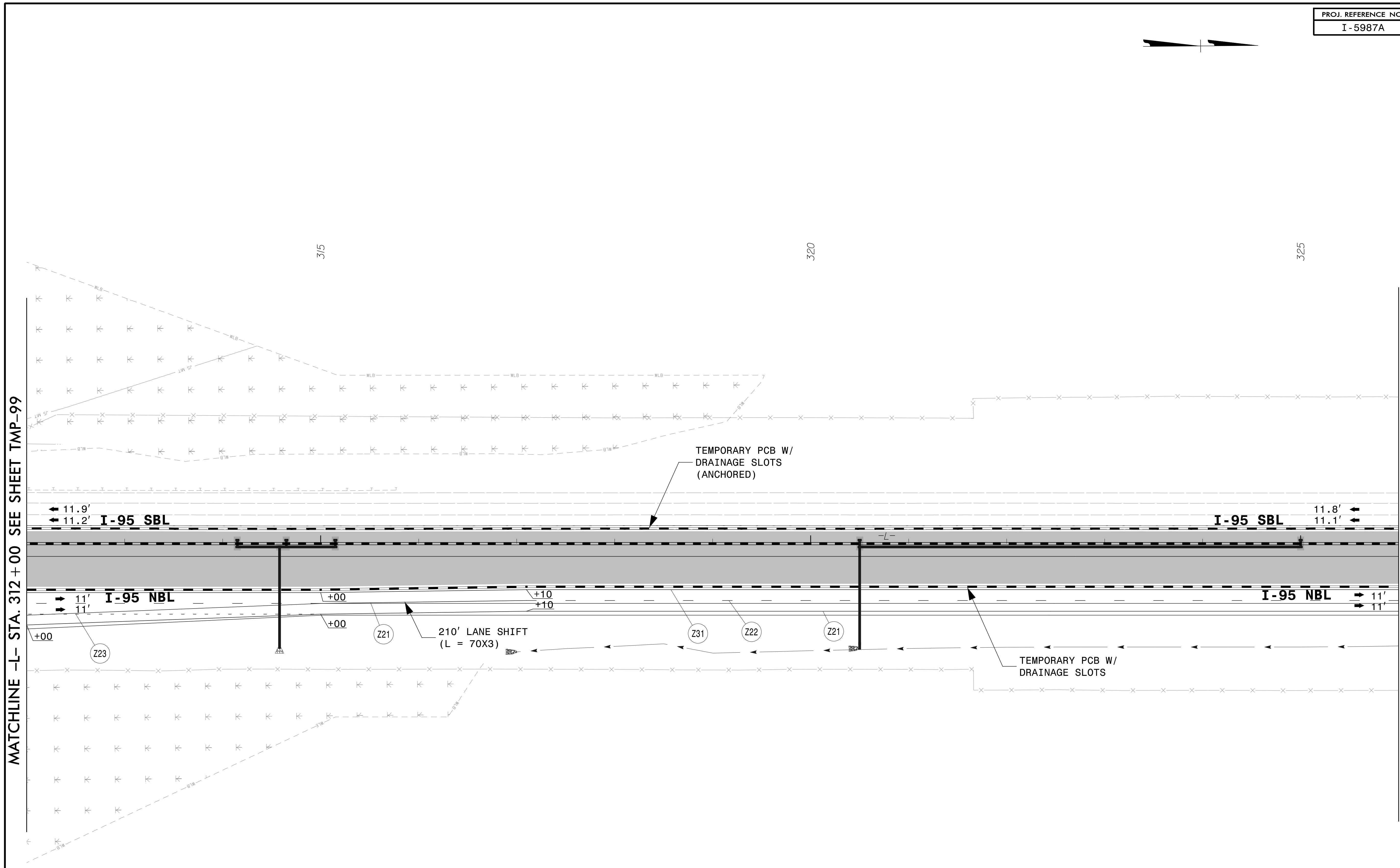

4/26/2022
 R:\TrafficControl\TCP\B987a-fcp-secd_phase-2b_psh00.dgn
 User:jtownsend



APPROVED: _____
 DATE: _____

5/18/2022
**DOCUMENT NOT CONSIDERED FINAL
 UNLESS ALL SIGNATURES COMPLETED**

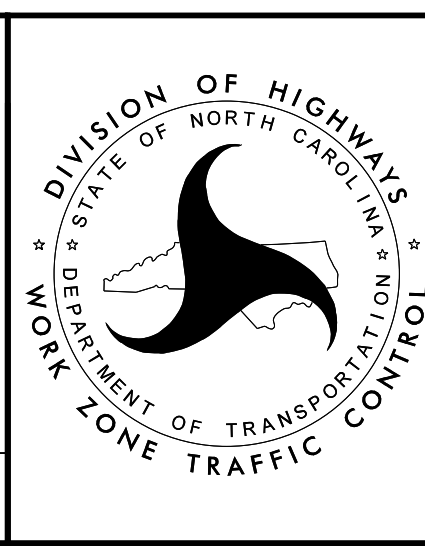

**TEMPORARY TRAFFIC CONTROL
 PHASE IIB DETAIL**

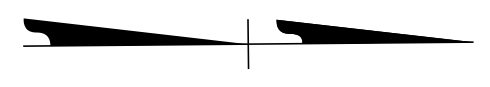
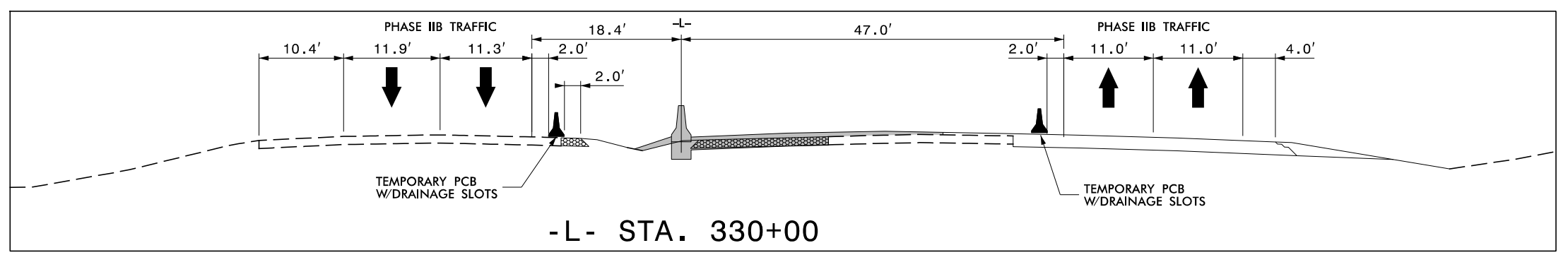

MATCHLINE -L- STA. 326+00 SEE SHEET TMP-100

EXIT 25
301
Local Traffic
1 MILE

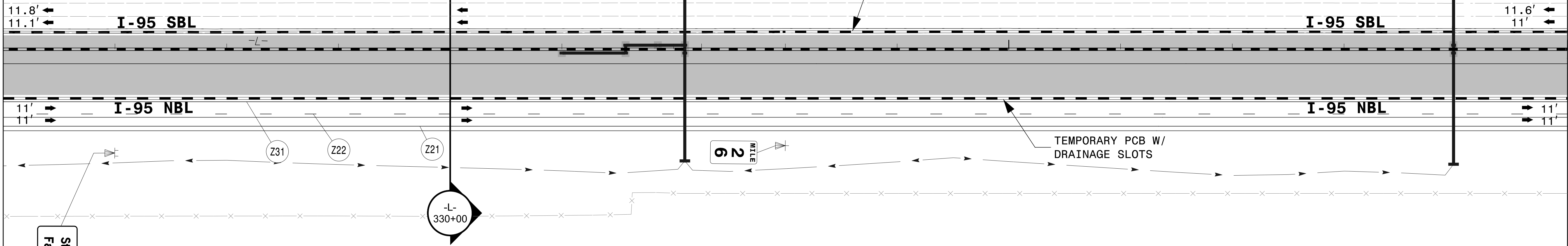

MATCHLINE -L- STA. 340+00 SEE SHEET TMP-171
END I-5987A SECTION 1 - BEGIN I-5987A SECTION 2

4/26/2022
R:\TrafficControl\TCP\B987a_tcp_secd_phase_2b_psh01.dgn
User:JHownsend

St Pauls
Fayetteville
26
6



APPROVED: _____
DATE: _____

5/18/2022

**DOCUMENT NOT CONSIDERED FINAL
UNLESS ALL SIGNATURES COMPLETED**

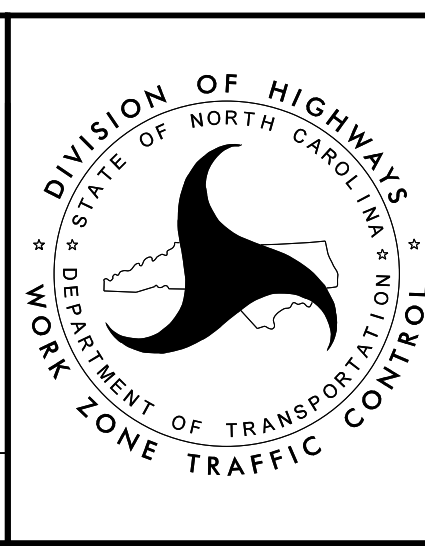

TEMPORARY TRAFFIC CONTROL
PHASE IIB DETAIL

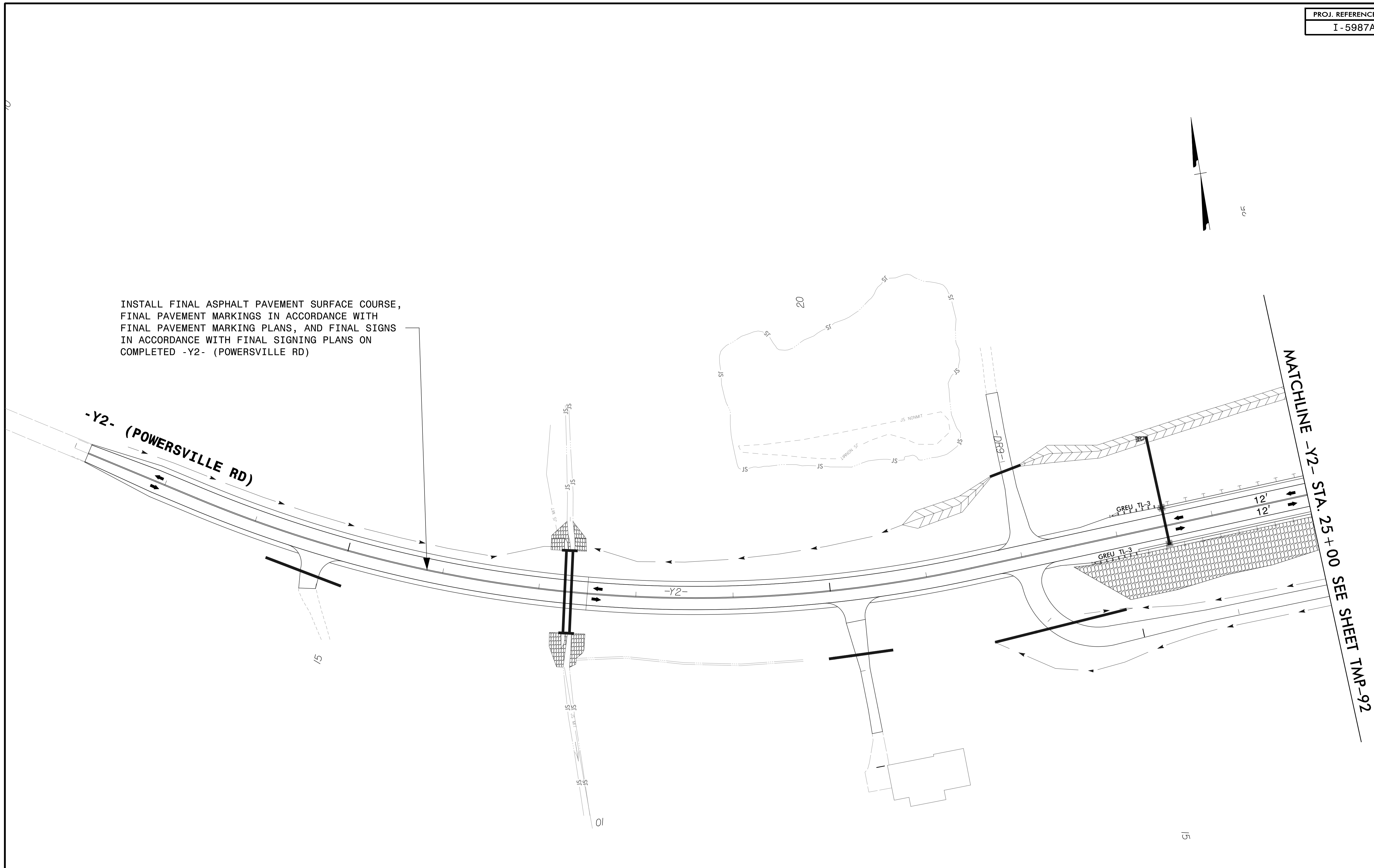

4/26/2022
 R:\TrafficControl\TCP\B987a_tcp_secd_phase_2b_psh02.dgn
 User: jtownsend



APPROVED: _____
 DATE: _____

JOHN G. TOWNSEND
 ENGINEER
 5/18/2022

**DOCUMENT NOT CONSIDERED FINAL
 UNLESS ALL SIGNATURES COMPLETED**

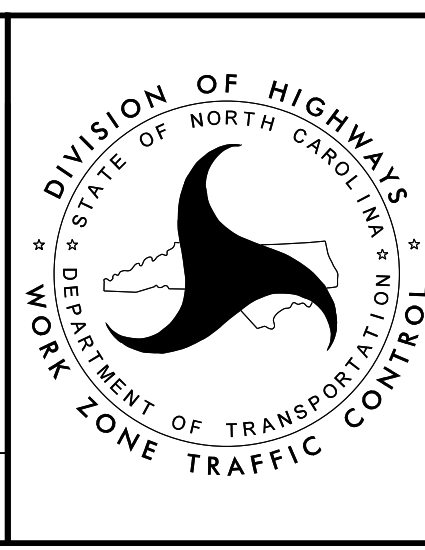

**TEMPORARY TRAFFIC CONTROL
 PHASE IIB DETAIL**

PROJ. REFERENCE NO.	SHEET NO.
I-5987A	TMP-103

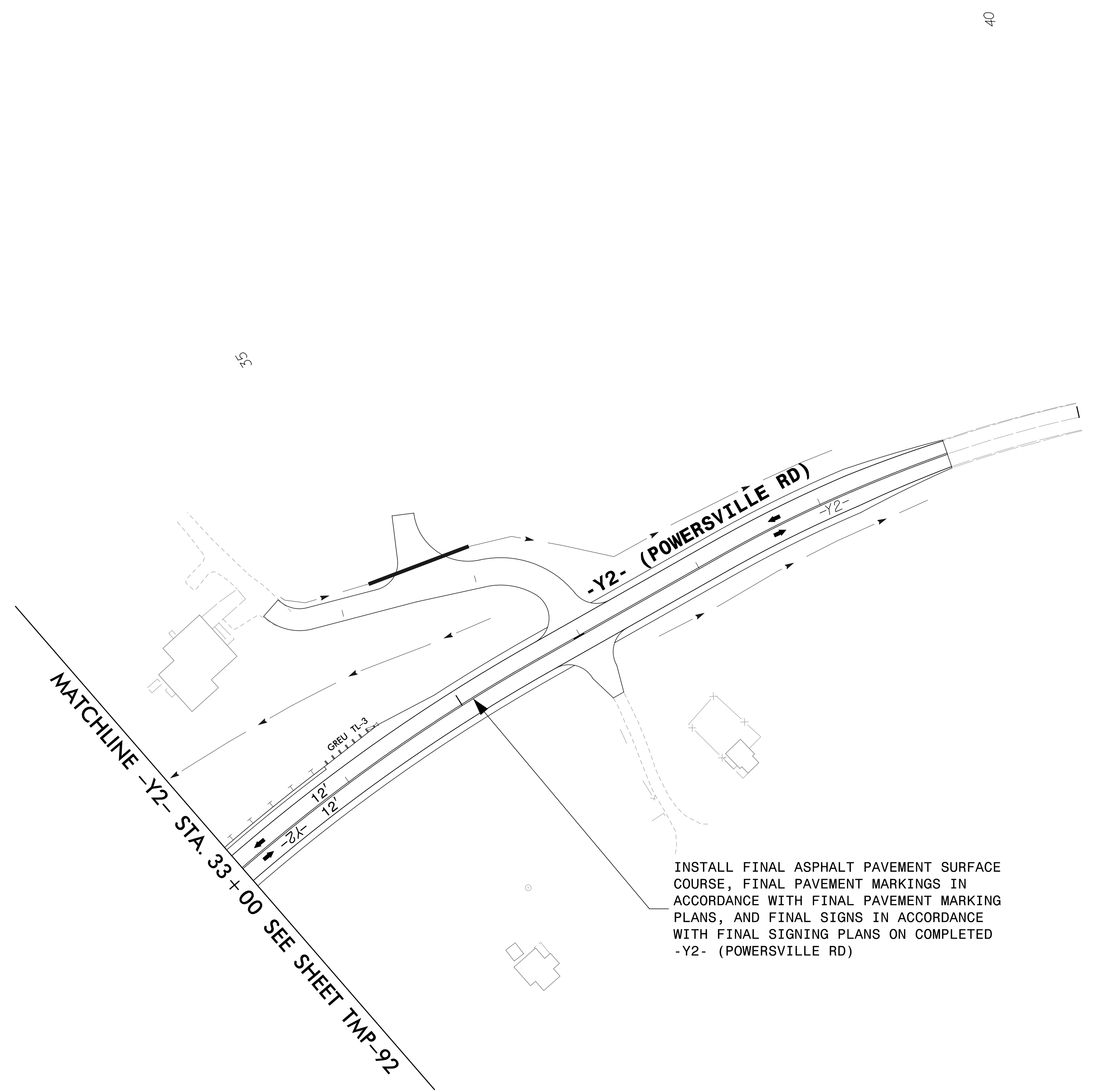
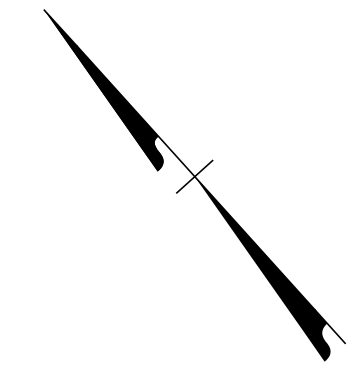

4/26/2022
 R:\TrafficControl\TCP\B987a_tcp_secd_phase_2b_psh03.dgn
 User:JHowsend



APPROVED: _____ DATE: _____	<p>5/18/2022</p>		TEMPORARY TRAFFIC CONTROL PHASE IIB DETAIL
DOCUMENT NOT CONSIDERED FINAL UNLESS ALL SIGNATURES COMPLETED			

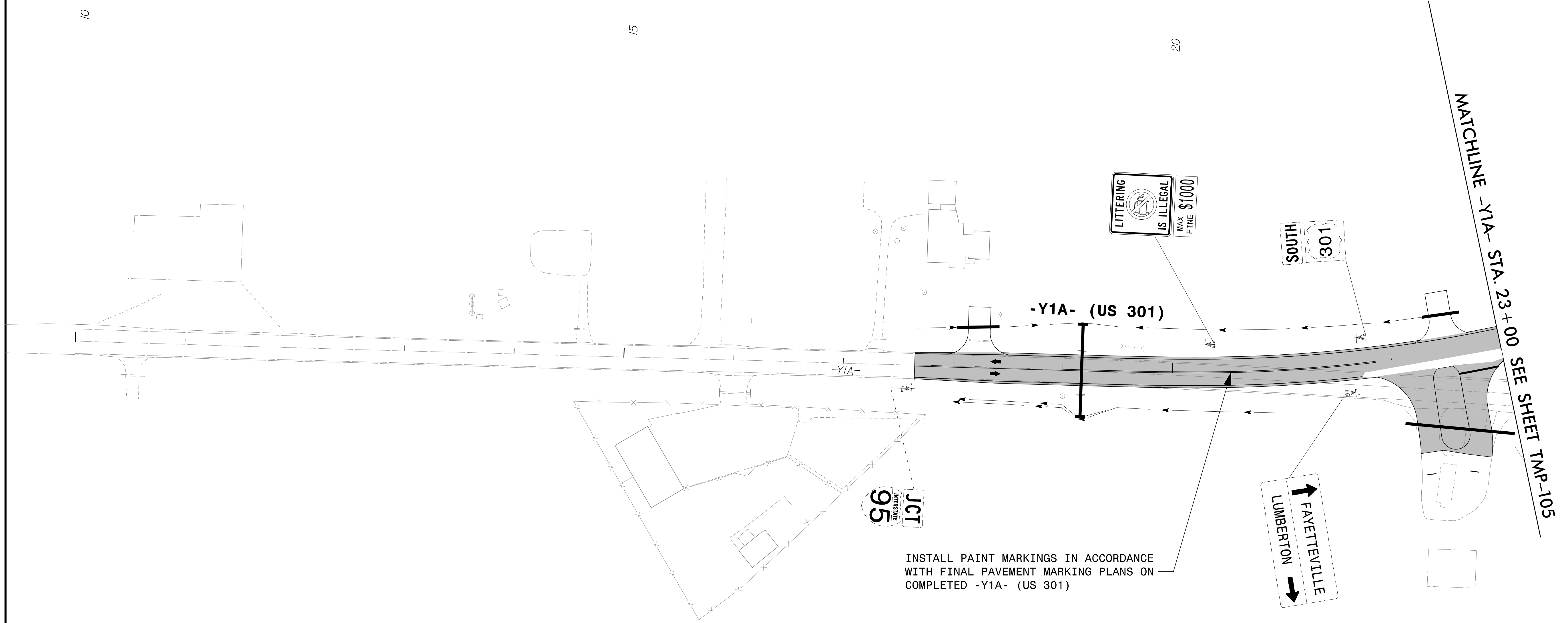
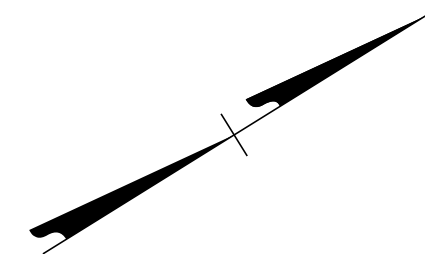

INSTALL PAINT MARKINGS IN ACCORDANCE WITH FINAL PAVEMENT MARKING PLANS ON COMPLETED -Y1A- (US 301)

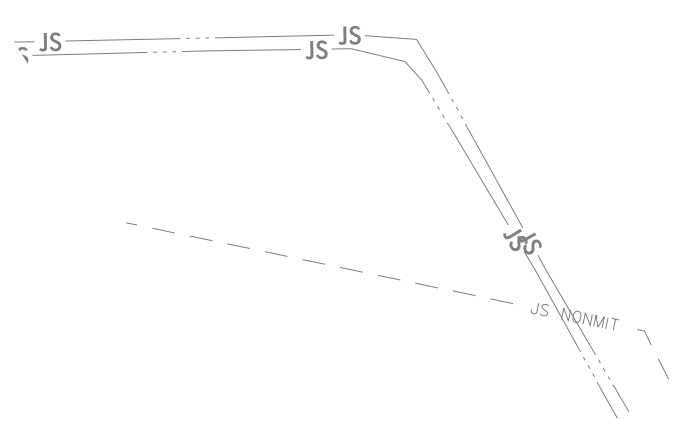

4/26/2022 R:\TrafficControl\TCP\B987a_tcp_secd_phase_2b_psh04.dgn User:Jtownsend



APPROVED: _____
 DATE: _____

5/18/2022

**DOCUMENT NOT CONSIDERED FINAL
UNLESS ALL SIGNATURES COMPLETED**

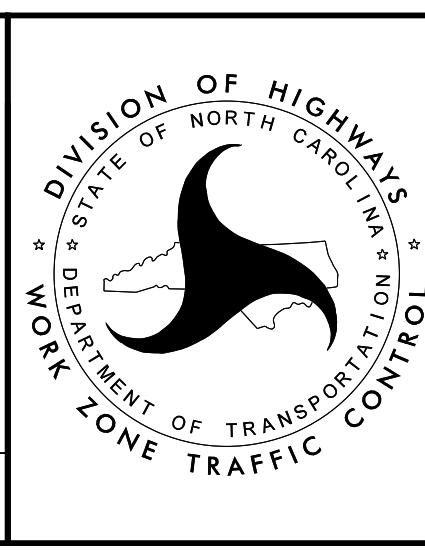

**TEMPORARY TRAFFIC CONTROL
PHASE IIB DETAIL**

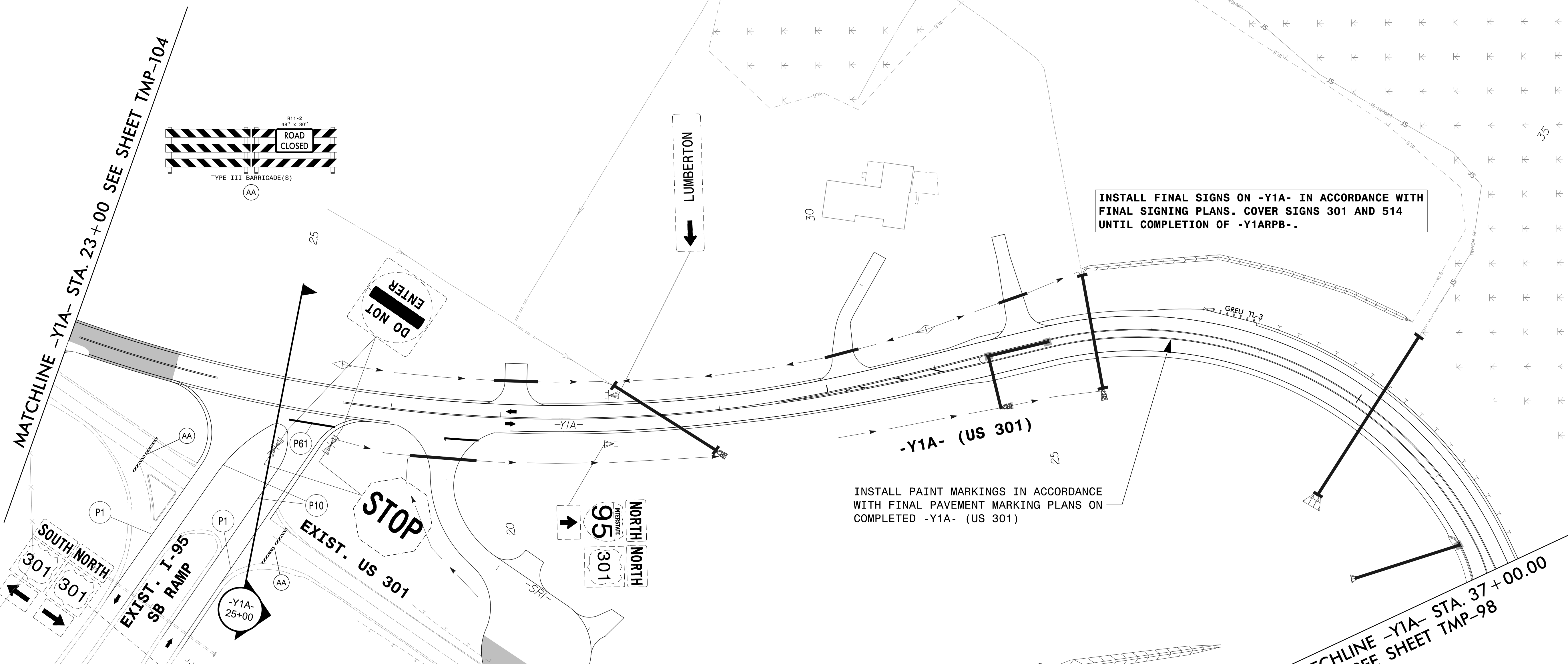
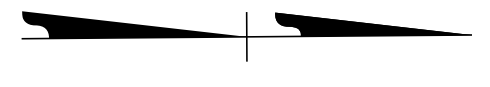
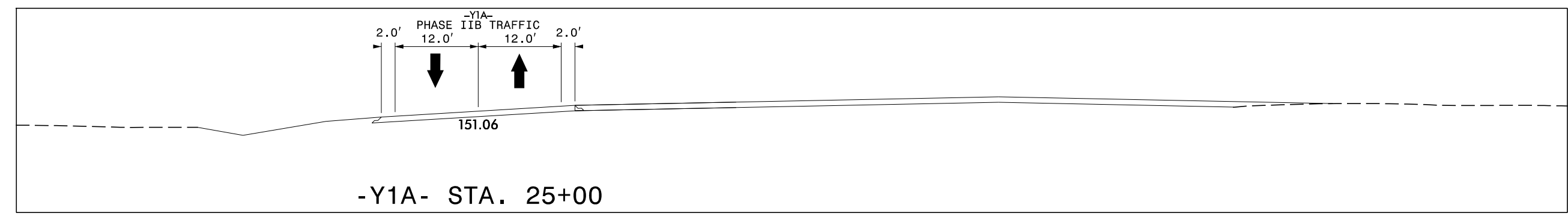

MATCHLINE -Y1A- STA. 23+00 SEE SHEET TMP-104

MATCHLINE SEE SHEET TMP-107

MATCHLINE -Y1A- STA. 37+00.00
SEE SHEET TMP-98

4/26/2022 R:\TrafficControl\TCP\B987a_tcp_secd_phase_2b_psh105.dgn User:Jtownsend



APPROVED: _____
DATE: _____

5/18/2022

**DOCUMENT NOT CONSIDERED FINAL
UNLESS ALL SIGNATURES COMPLETED**

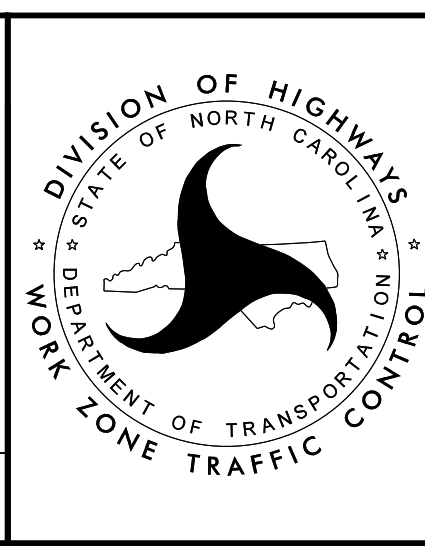

**TEMPORARY TRAFFIC CONTROL
PHASE IIB DETAIL**

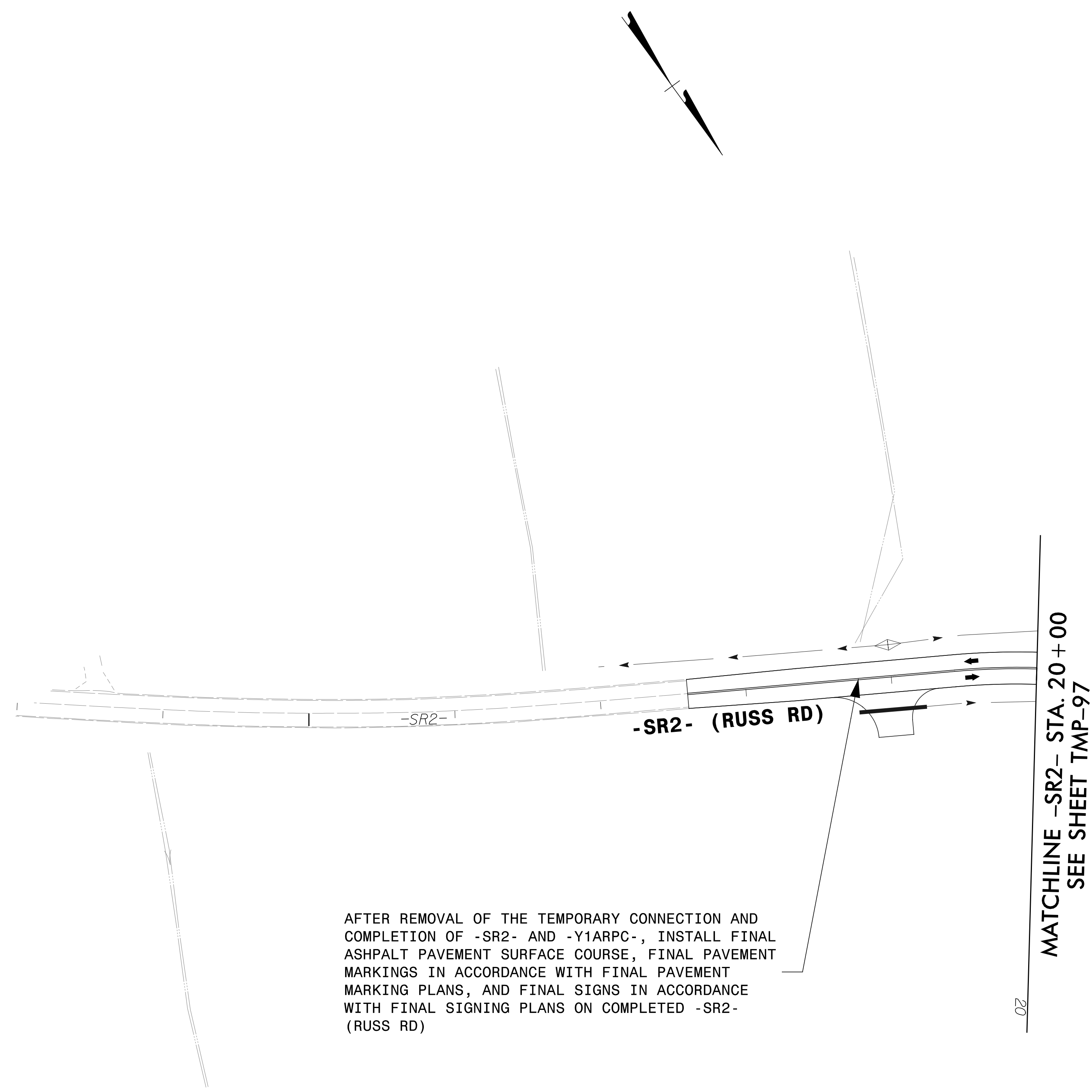

AFTER REMOVAL OF THE TEMPORARY CONNECTION AND COMPLETION OF -SR2- AND -Y1ARPC-, INSTALL FINAL ASPHALT PAVEMENT SURFACE COURSE, FINAL PAVEMENT MARKINGS IN ACCORDANCE WITH FINAL PAVEMENT MARKING PLANS, AND FINAL SIGNS IN ACCORDANCE WITH FINAL SIGNING PLANS ON COMPLETED -SR2- (RUSS RD)

4/26/2022 R:\TrafficControl\TCP\B987a_tcp_secd_phase_2b_psh06.dgn User:Jtownsend

01

15

20

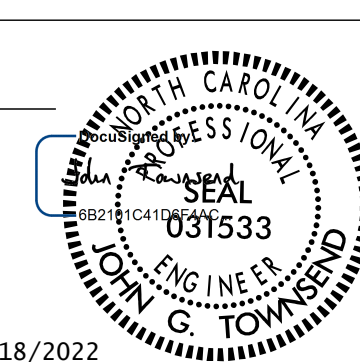

APPROVED: _____
 DATE: _____

 JOHN G. TOWNSEND
 ENGINEER
 031533
 STATE OF NORTH CAROLINA

5/18/2022

**DOCUMENT NOT CONSIDERED FINAL
 UNLESS ALL SIGNATURES COMPLETED**

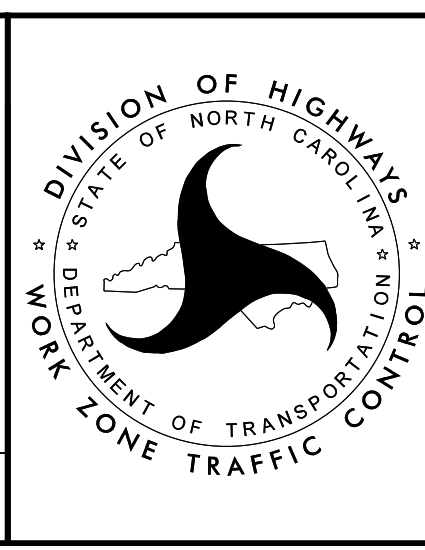

**TEMPORARY TRAFFIC CONTROL
 PHASE IIB DETAIL**

PROJ. REFERENCE NO.	SHEET NO.
I-5987A	TMP-107

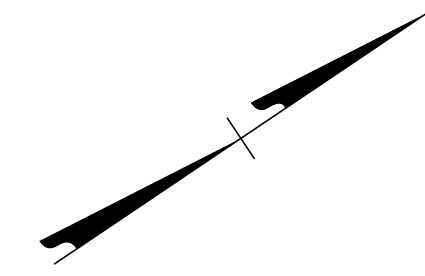

MATCHLINE -Y1A- STA. 46+25.00 SEE SHEET TMP-98

AFTER REMOVAL OF THE TEMPORARY CONNECTION AND COMPLETION OF -SR2- AND -Y1ARPC-, INSTALL PAINT PAVEMENT MARKINGS IN ACCORDANCE WITH FINAL PAVEMENT MARKING PLANS AND FINAL SIGNS IN ACCORDANCE WITH FINAL SIGNING PLANS ON COMPLETED -Y1A- (US 301)

AFTER REMOVAL OF THE TEMPORARY CONNECTION AND COMPLETION OF -SR2- AND -Y1ARPC-, INSTALL FINAL ASPHALT PAVEMENT SURFACE COURSE, FINAL PAVEMENT MARKINGS IN ACCORDANCE WITH FINAL PAVEMENT MARKING PLANS, AND FINAL SIGNS IN ACCORDANCE WITH FINAL SIGNING PLANS ON COMPLETED -SR2- (RUSS RD)

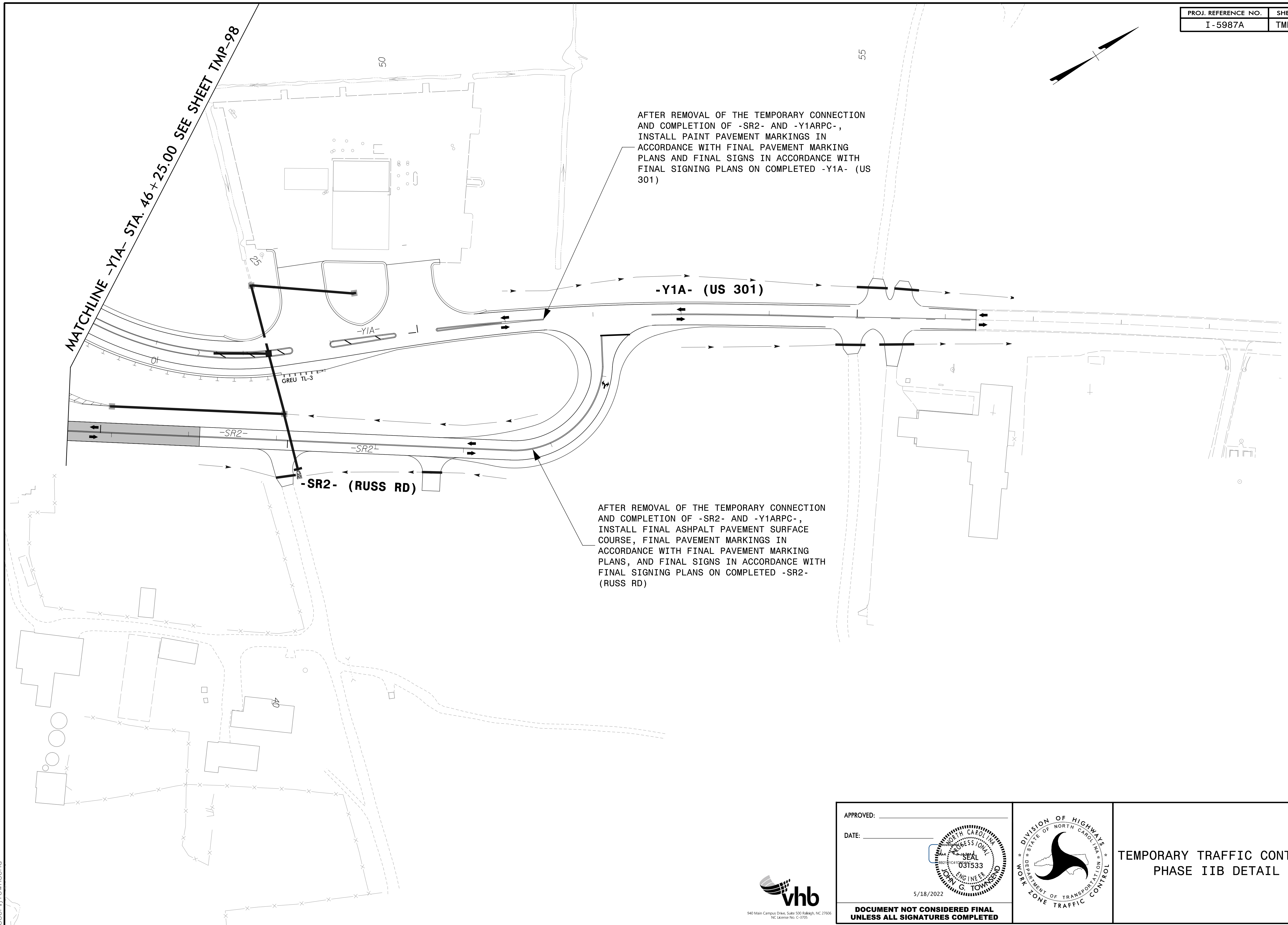

4/26/2022 R:\TrafficControl\TCP\I5987a_tcp_secd_phase_2b_psh07.dgn User:jtownsend



APPROVED: _____
DATE: _____

5/18/2022

**DOCUMENT NOT CONSIDERED FINAL
UNLESS ALL SIGNATURES COMPLETED**

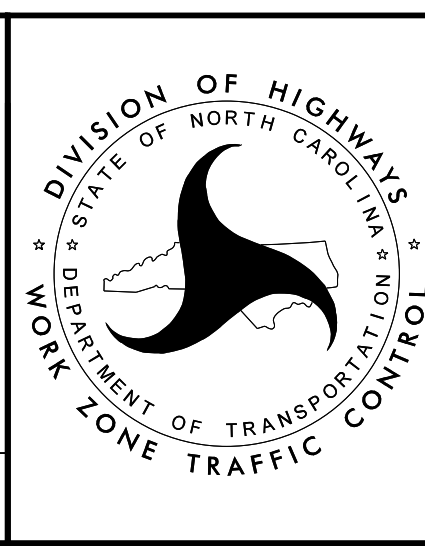

**TEMPORARY TRAFFIC CONTROL
PHASE IIB DETAIL**

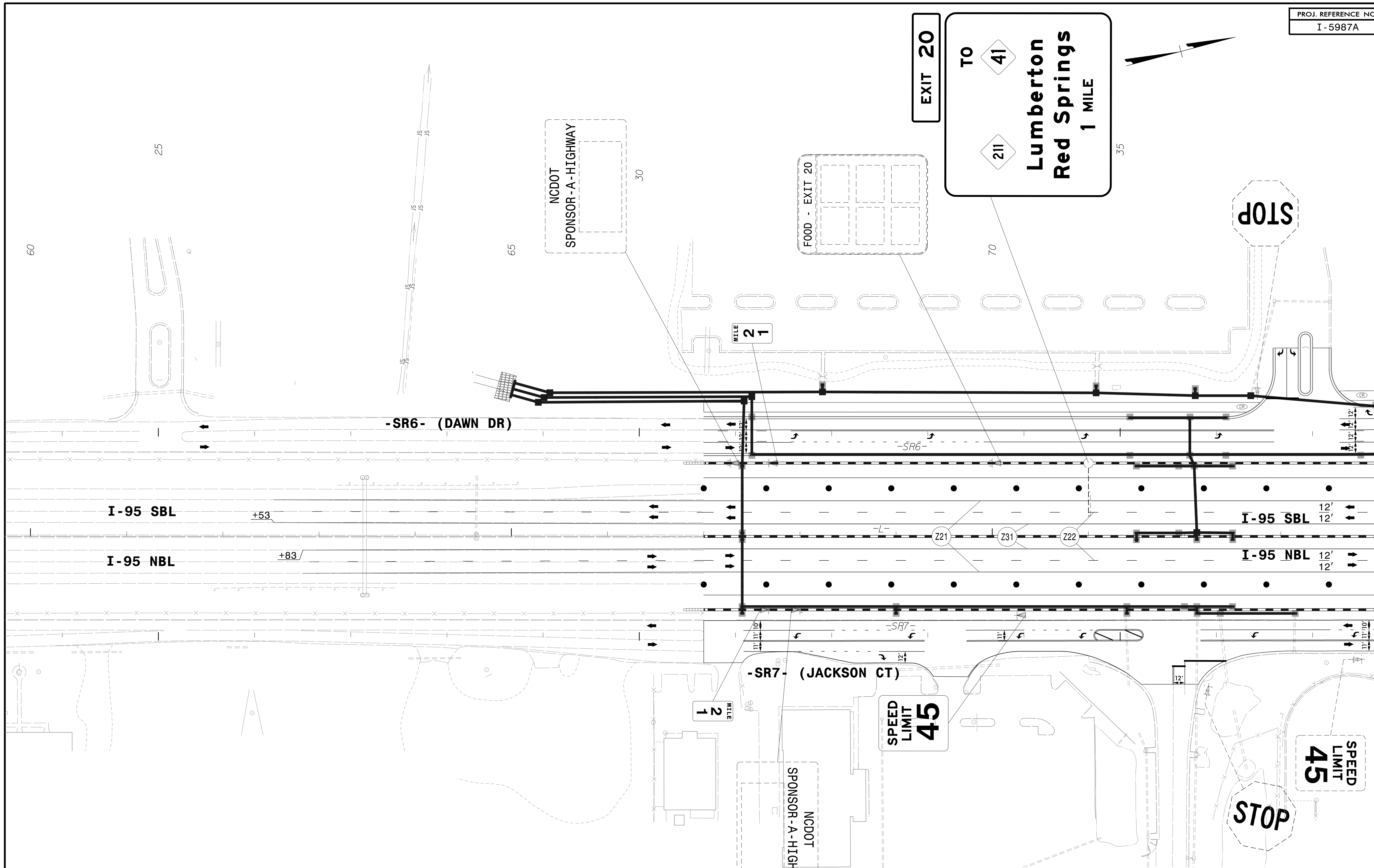

4/26/2022
 R:\TrafficControl\TCP\B987a-fcp-secd_phase-3_psh08.dgn
 User:jtownsend

TRAFFIC IS IN FINAL PATTERN ON
 -SR6- AND -SR7-. NO WORK ON
 -SR6- AND -SR7- ON THIS SHEET.



APPROVED: _____
 DATE: _____

5/18/2022

**DOCUMENT NOT CONSIDERED FINAL
 UNLESS ALL SIGNATURES COMPLETED**

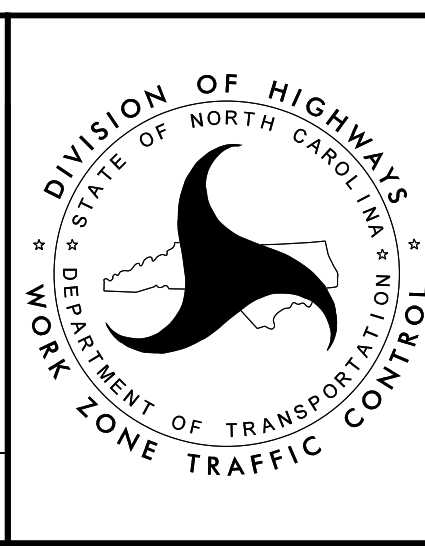

TEMPORARY TRAFFIC CONTROL
 PHASE III DETAIL

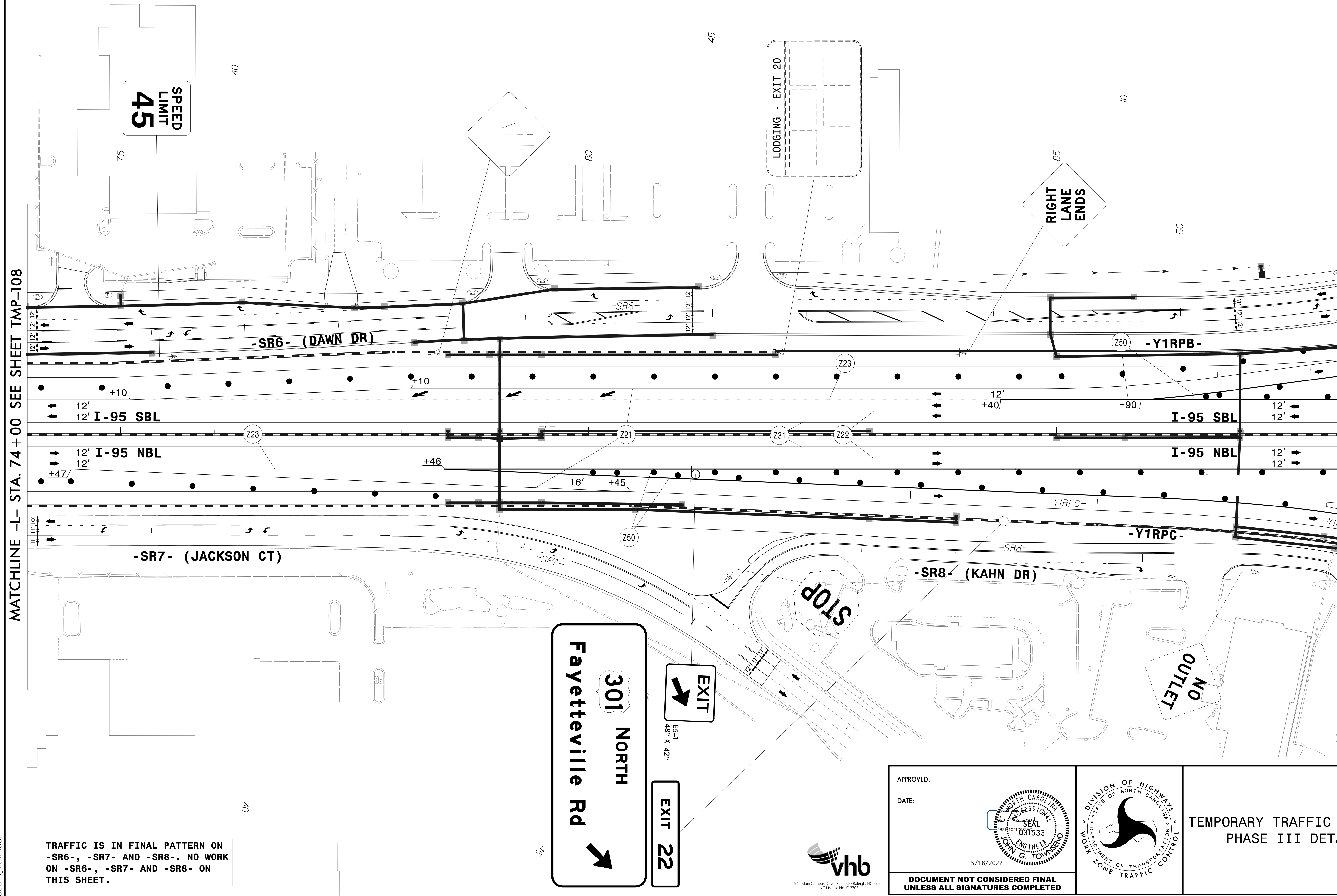
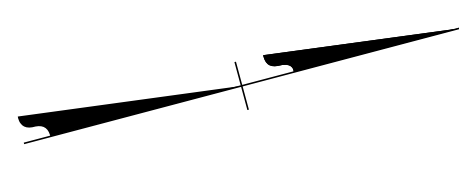

MATCHLINE -L- STA. 74 +00 SEE SHEET TMP-108

MATCHLINE -L- STA. 88 +00 SEE SHEET TMP-110

TRAFFIC IS IN FINAL PATTERN ON -SR6-, -SR7- AND -SR8-. NO WORK ON -SR6-, -SR7- AND -SR8- ON THIS SHEET.

301 NORTH
Fayetteville Rd

EXIT
ES-1
48' X 42'

EXIT 22



940 Main Campus Drive, Suite 500 Raleigh, NC 27606
NC License No. C-3705

APPROVED: _____
DATE: _____

5/18/2022

DOCUMENT NOT CONSIDERED FINAL UNLESS ALL SIGNATURES COMPLETED

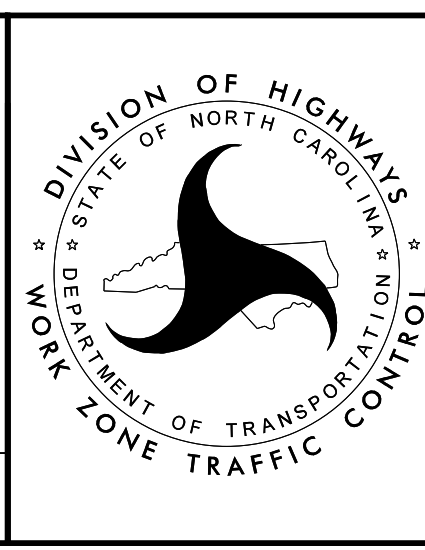

TEMPORARY TRAFFIC CONTROL PHASE III DETAIL

4/26/2022
R:\TrafficControl\TCP\B987a_tcp_secd_phase_3_psh09.dgn
User:JHovinsend

TRAFFIC IS IN FINAL PATTERN ON -SR6-, -SR8-, -Y1RPA-, -Y1RPB-, -Y1RPC-, AND -Y1RPD-. NO WORK ON -SR6-, -SR8-, -Y1RPA-, -Y1RPB-, -Y1RPC-, AND -Y1RPD- ON THIS SHEET.

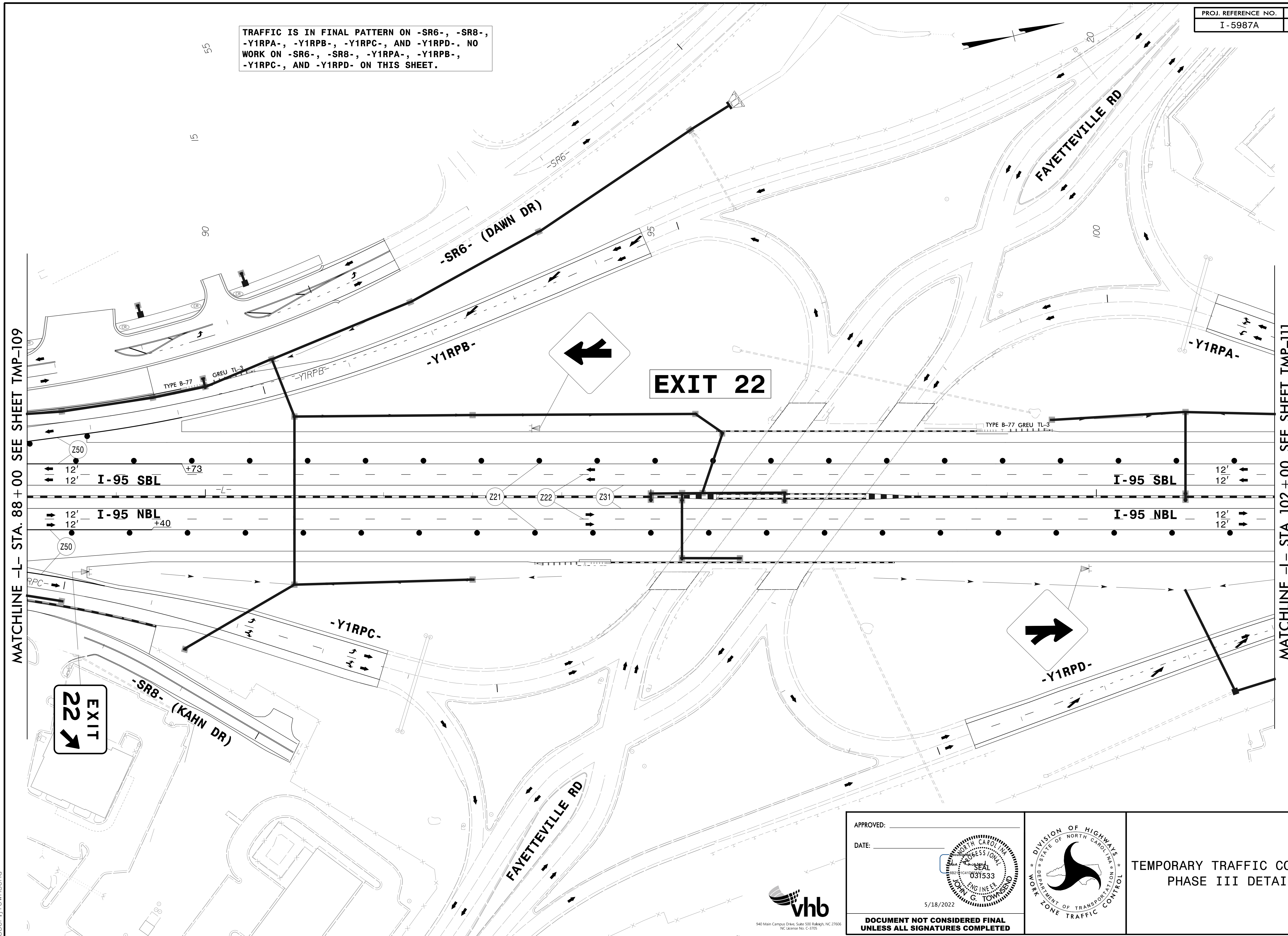

MATCHLINE -L- STA. 88 + 00 SEE SHEET TMP-109

MATCHLINE -L- STA. 102 + 00 SEE SHEET TMP-111

EXIT 22

EXIT 22

4/26/2022
R:\TrafficControl\TCP\B987a_tcp_secd_phase_3_pshl10.dgn
User:jtownsend



APPROVED: _____
DATE: _____

5/18/2022

**DOCUMENT NOT CONSIDERED FINAL
UNLESS ALL SIGNATURES COMPLETED**

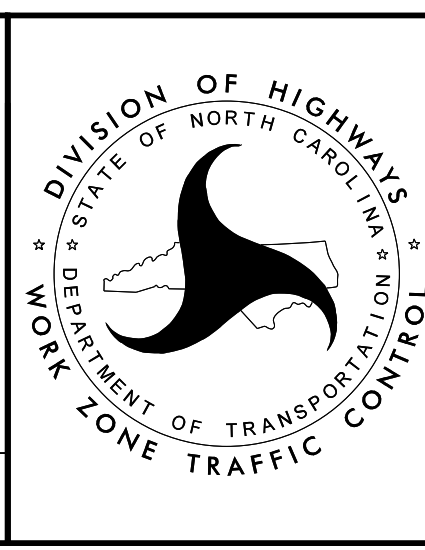

TEMPORARY TRAFFIC CONTROL
PHASE III DETAIL

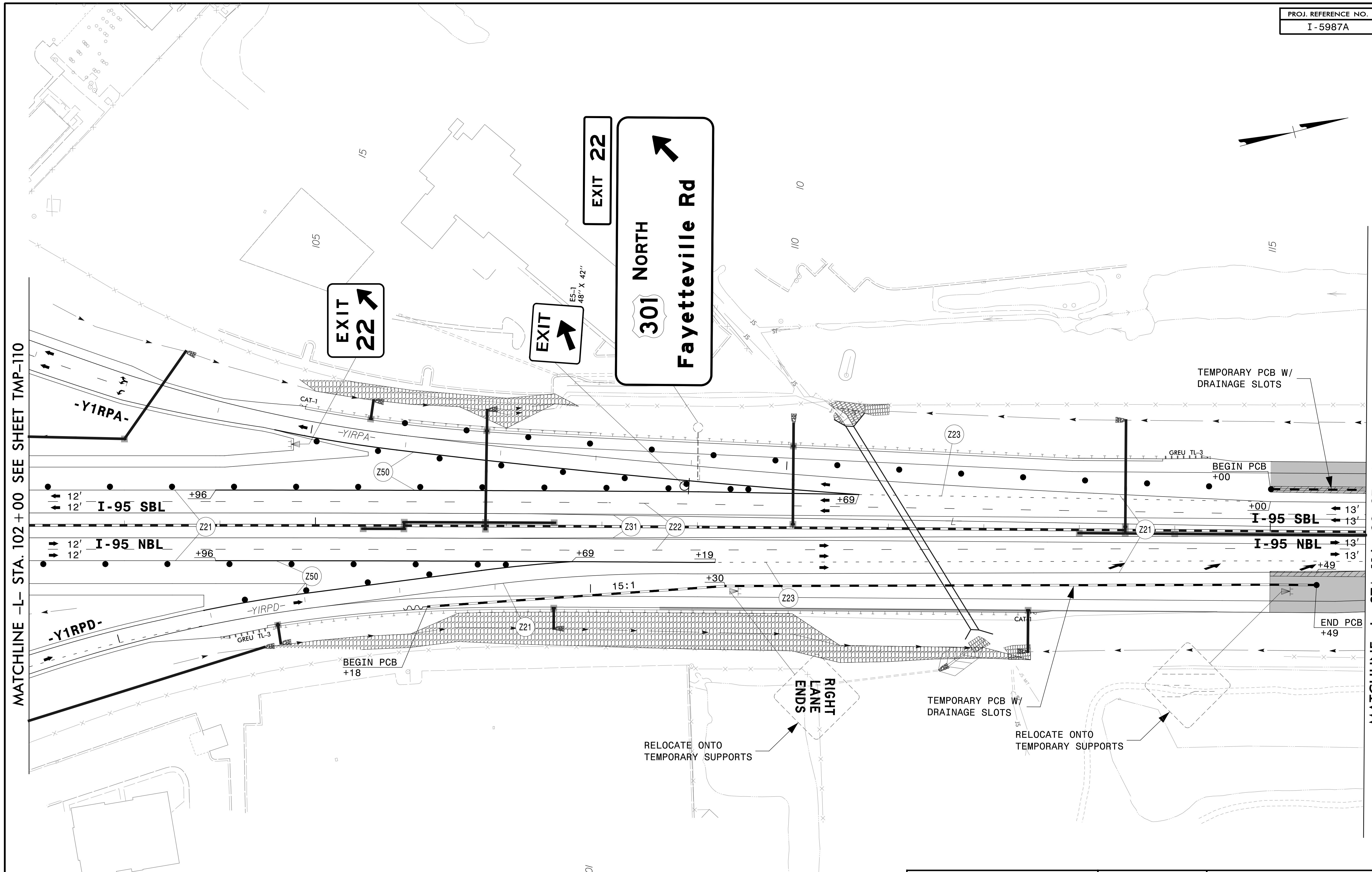

MATCHLINE -L- STA. 102 + 00 SEE SHEET TMP-110

MATCHLINE -L- STA. 116 + 00 SEE SHEET TMP-112

4/26/2022 R:\TrafficControl\TCP\B987a_tcp_secd_phase_3_pshill.dgn User:jtownsend



APPROVED: _____
 DATE: _____

5/18/2022

**DOCUMENT NOT CONSIDERED FINAL
 UNLESS ALL SIGNATURES COMPLETED**

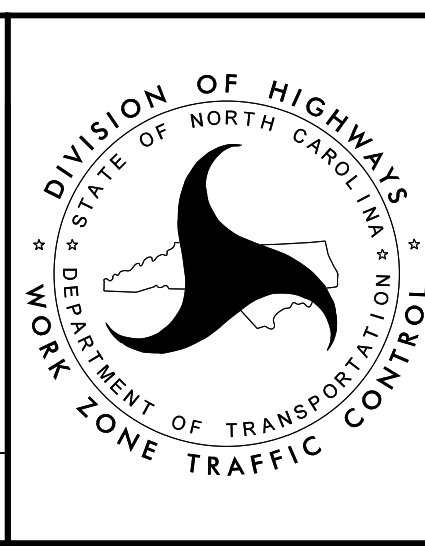

TEMPORARY TRAFFIC CONTROL
PHASE III DETAIL

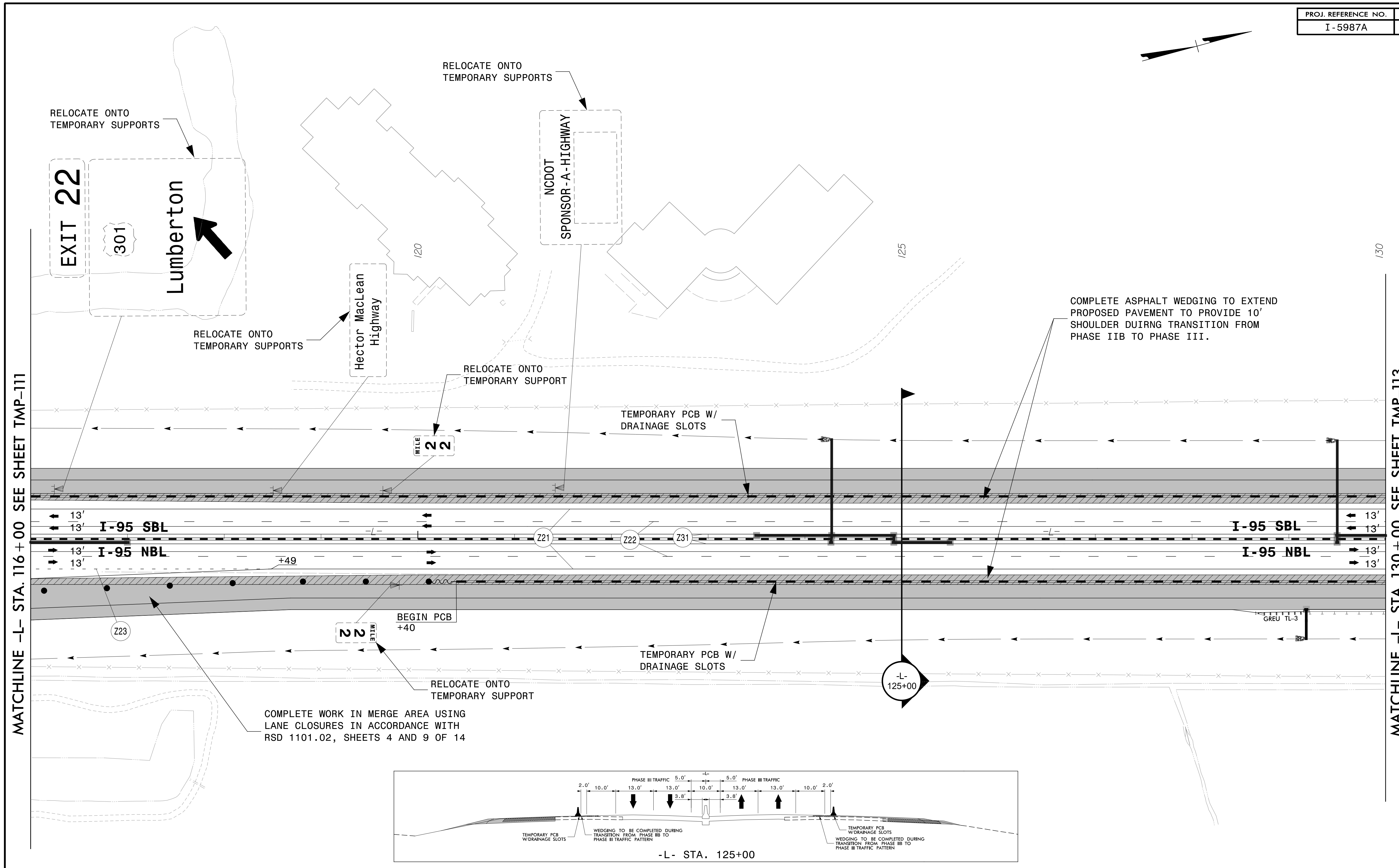
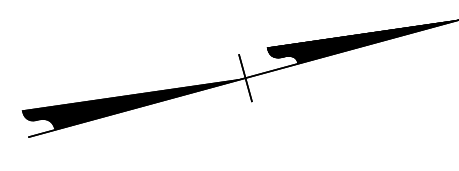

MATCHLINE -L- STA. 116 + 00 SEE SHEET TMP-111

MATCHLINE -L- STA. 130 + 00 SEE SHEET TMP-113

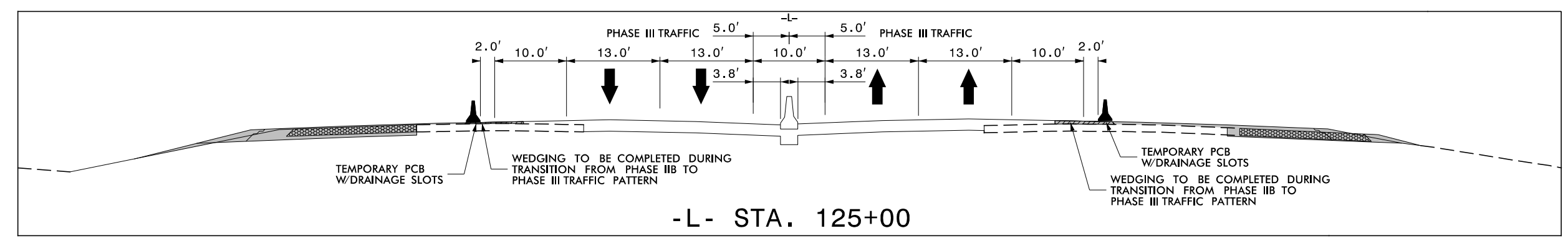

COMPLETE WORK IN MERGE AREA USING LANE CLOSURES IN ACCORDANCE WITH RSD 1101.02, SHEETS 4 AND 9 OF 14

COMPLETE ASPHALT WEDGING TO EXTEND PROPOSED PAVEMENT TO PROVIDE 10' SHOULDER DURING TRANSITION FROM PHASE IIB TO PHASE III.

SHIFT/RELOCATE SIGNS LOCATED BEHIND PCB WITHIN THE WORK AREA AS NEEDED TO COMPLETE THE WORK AROUND THEM.



APPROVED: _____
 DATE: _____

JOHN G. TOWNSEND
 ENGINEER
 031533

5/18/2022

DOCUMENT NOT CONSIDERED FINAL UNLESS ALL SIGNATURES COMPLETED

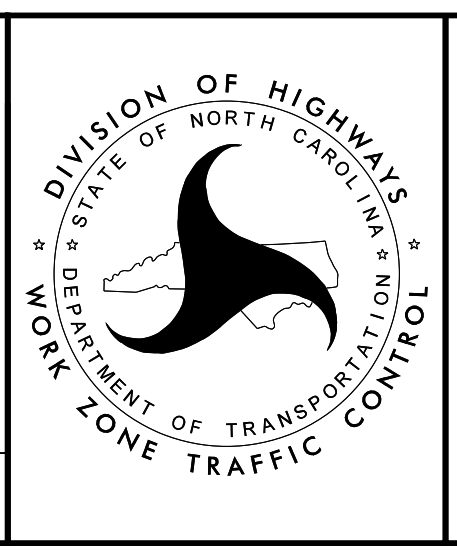

TEMPORARY TRAFFIC CONTROL PHASE III DETAIL

4/26/2022 R:\TrafficControl\TCP\B987a_tcp_secd_phase_3_pshil2.dgn User:jtownsend

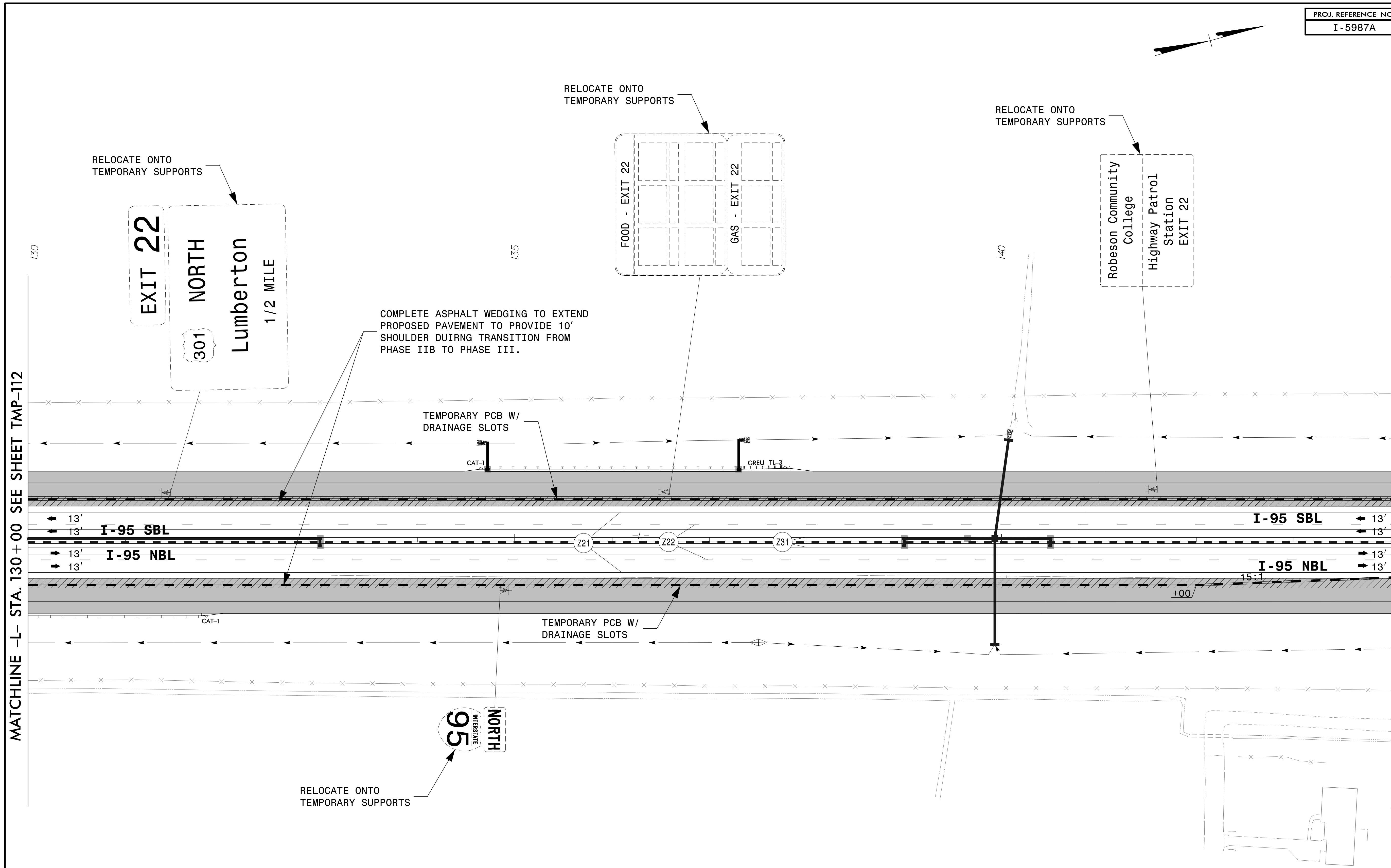
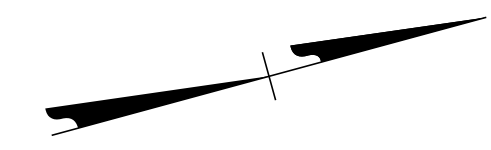

MATCHLINE -L- STA. 130 + 00 SEE SHEET TMP-112

MATCHLINE -L- STA. 144 + 00 SEE SHEET TMP-114

4/26/2022
 R:\TrafficControl\TCP\B987a_tcp_secd_phase_3_pshl3.dgn
 User:jtownsend

SHIFT/RELOCATE SIGNS LOCATED BEHIND PCB WITHIN THE WORK AREA AS NEEDED TO COMPLETE THE WORK AROUND THEM.



APPROVED: _____
 DATE: _____

5/18/2022

**DOCUMENT NOT CONSIDERED FINAL
 UNLESS ALL SIGNATURES COMPLETED**

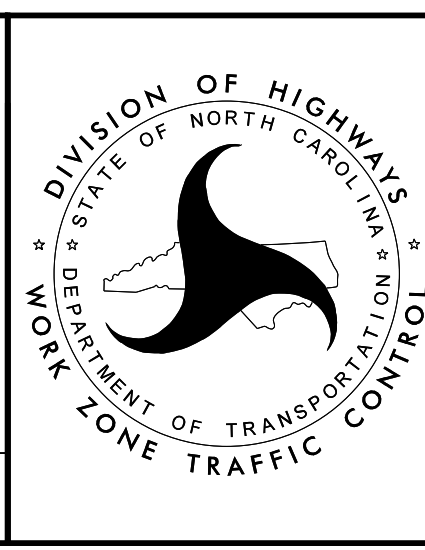

TEMPORARY TRAFFIC CONTROL
 PHASE III DETAIL

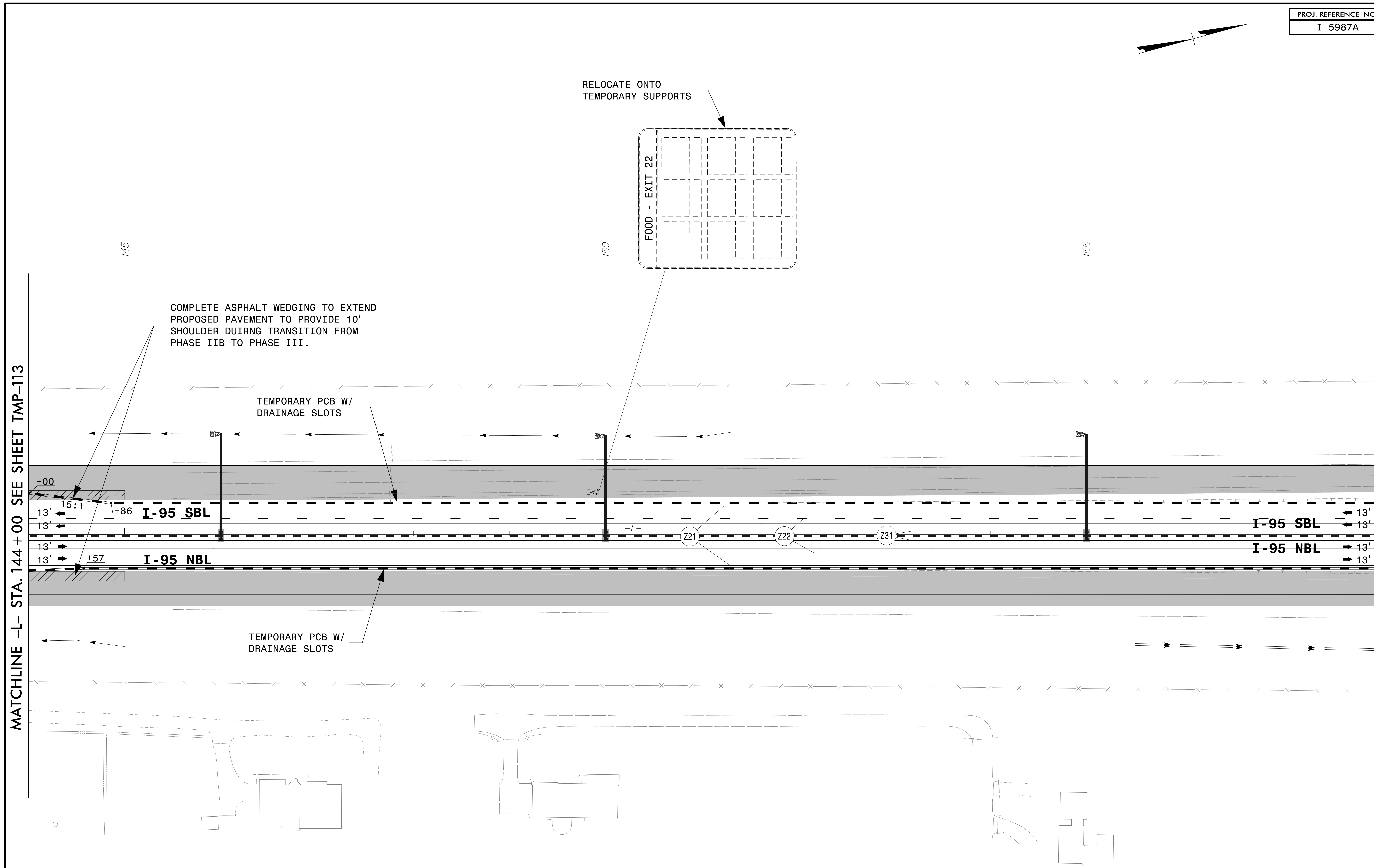
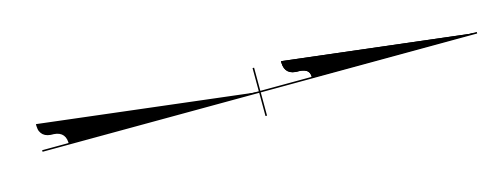

4/26/2022
 R:\TrafficControl\TCP\B987a_tcp_secd_phase_3_pshll4.dgn
 User:jtownsend

SHIFT/RELOCATE SIGNS LOCATED BEHIND PCB WITHIN THE WORK AREA AS NEEDED TO COMPLETE THE WORK AROUND THEM.



APPROVED: _____
 DATE: _____

5/18/2022

DOCUMENT NOT CONSIDERED FINAL
 UNLESS ALL SIGNATURES COMPLETED

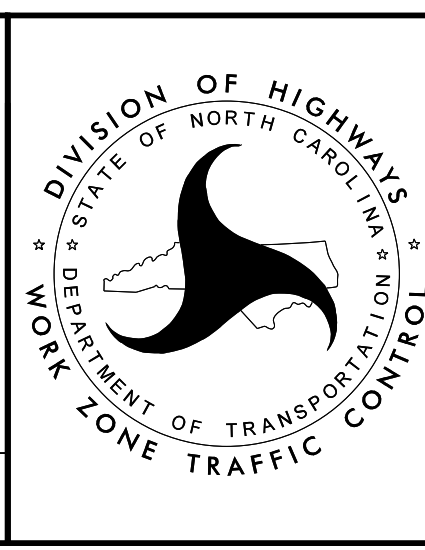

TEMPORARY TRAFFIC CONTROL
 PHASE III DETAIL

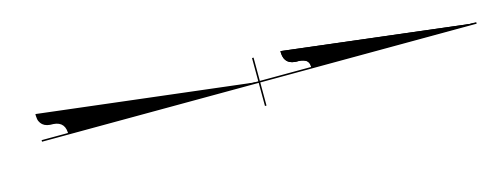
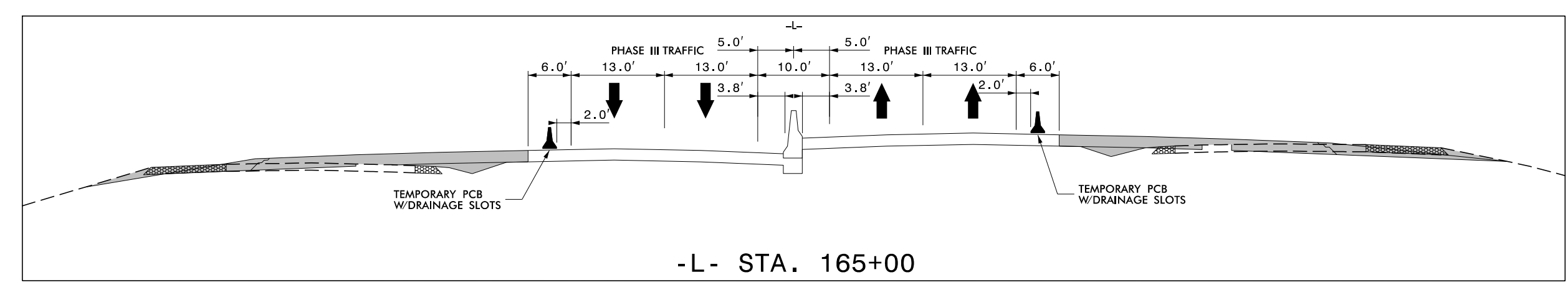

MATCHLINE -L- STA. 158 + 00 SEE SHEET TMP-114

MATCHLINE -L- STA. 172 + 00 SEE SHEET TMP-116

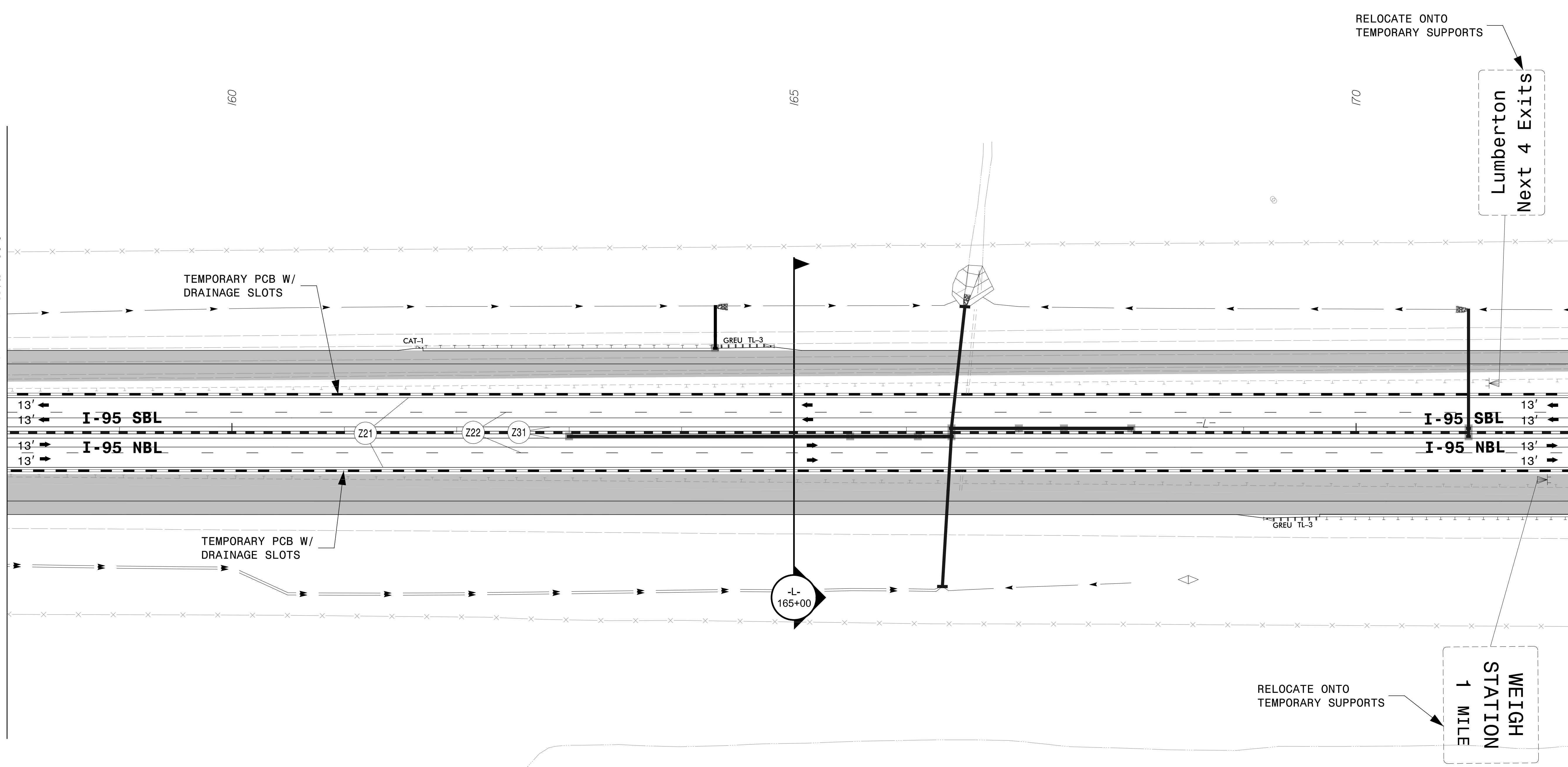

4/26/2022
R:\TrafficControl\TCP\I5987a_tcp_secd_phase_3_pshll5.dgn
User:jtownsend

SHIFT/RELOCATE SIGNS LOCATED BEHIND PCB WITHIN THE WORK AREA AS NEEDED TO COMPLETE THE WORK AROUND THEM.



APPROVED: _____
DATE: _____

5/18/2022

**DOCUMENT NOT CONSIDERED FINAL
UNLESS ALL SIGNATURES COMPLETED**

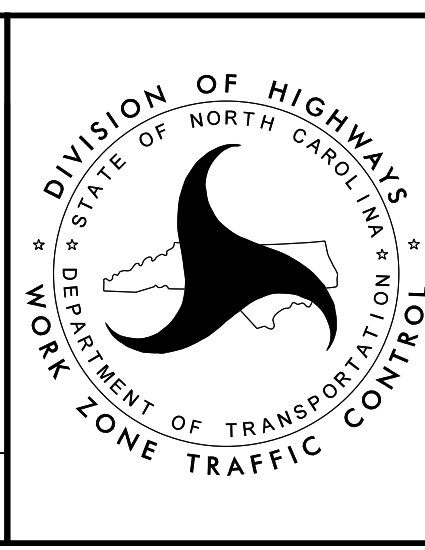

**TEMPORARY TRAFFIC CONTROL
PHASE III DETAIL**

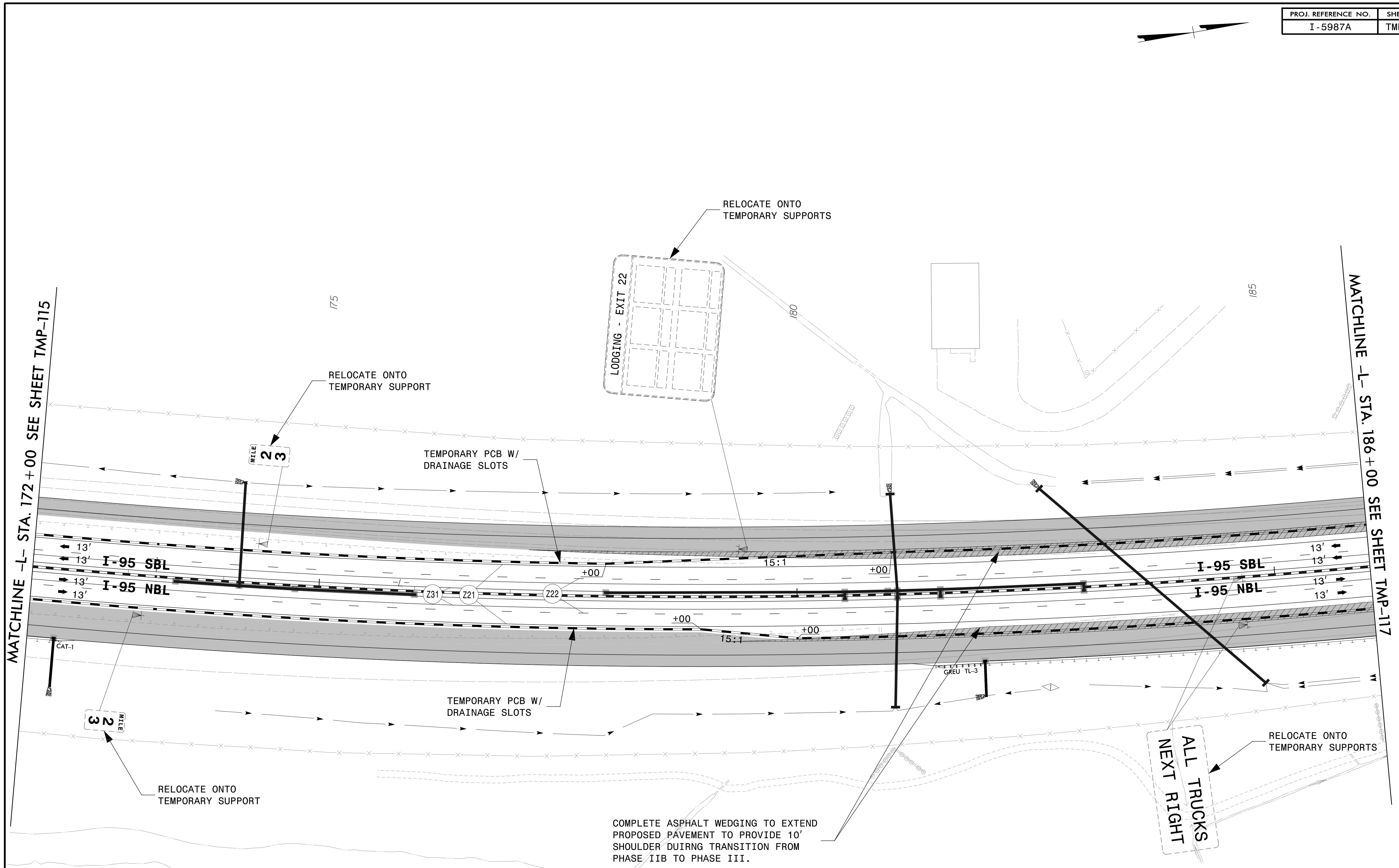
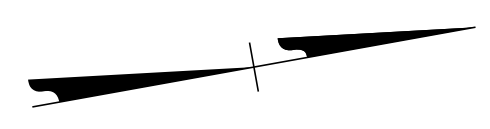

4/26/2022 R:\TrafficControl\TCP\B987a_tcp_secd_phase_3_psh116.dgn User:jtownsend

SHIFT/RELOCATE SIGNS LOCATED BEHIND PCB WITHIN THE WORK AREA AS NEEDED TO COMPLETE THE WORK AROUND THEM.



APPROVED: _____
 DATE: _____

5/18/2022

**DOCUMENT NOT CONSIDERED FINAL
 UNLESS ALL SIGNATURES COMPLETED**

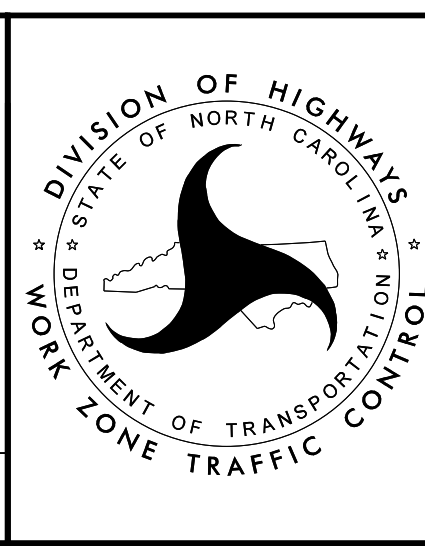

**TEMPORARY TRAFFIC CONTROL
 PHASE III DETAIL**

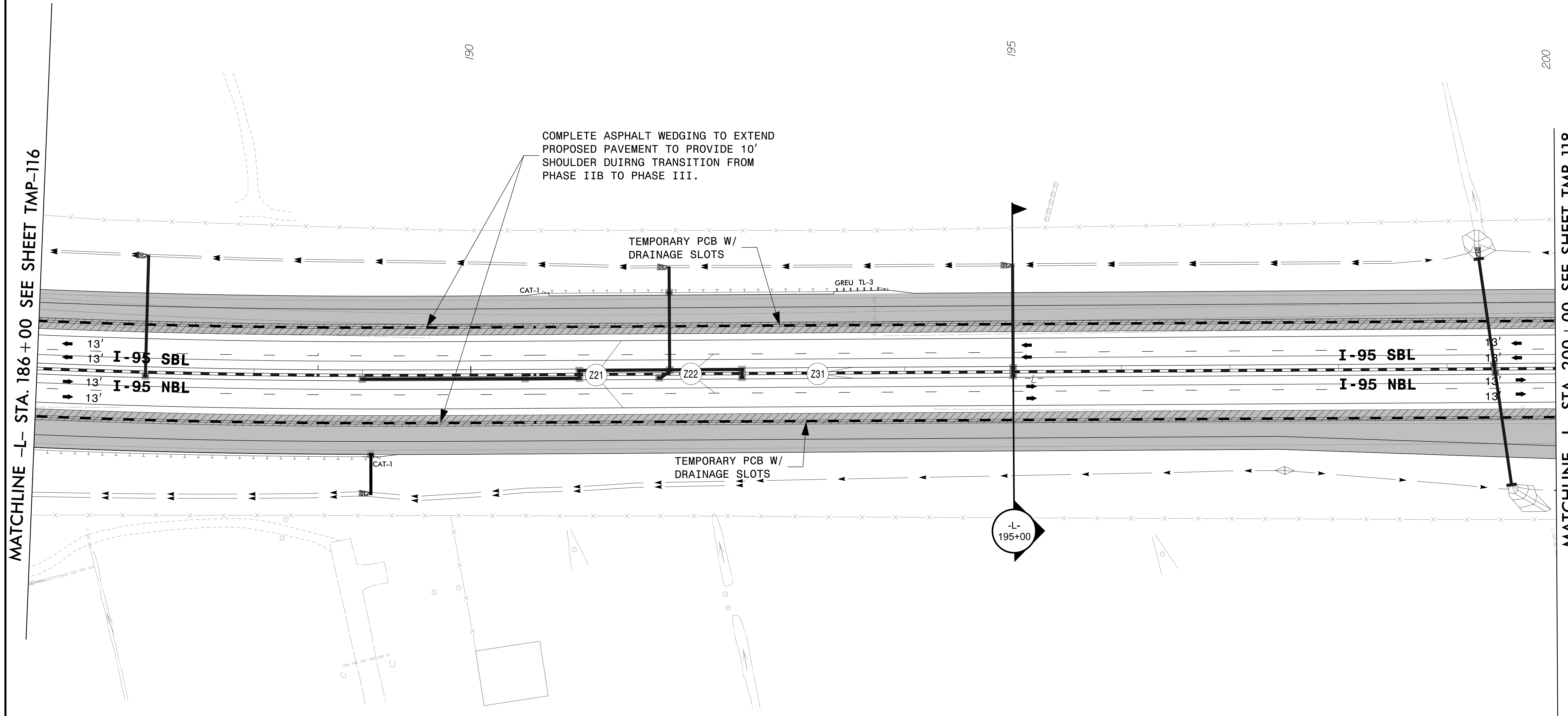
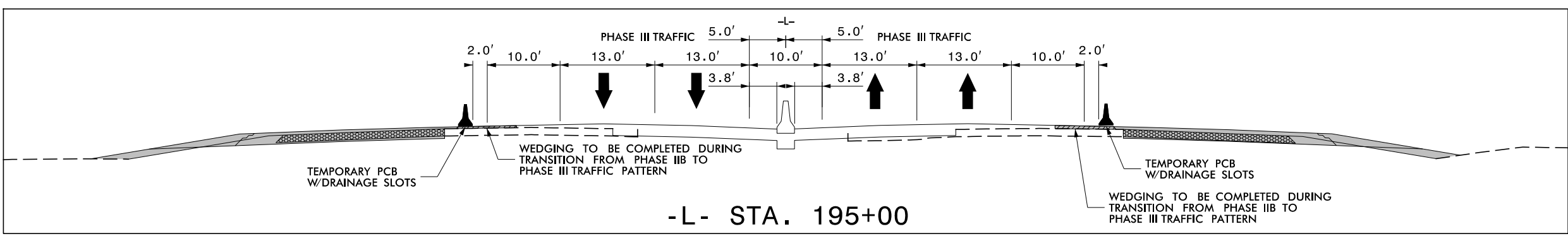

4/26/2022
 R:\TrafficControl\TCP\B987a_tcp_secd_phase_3_pshl17.dgn
 User:jtownsend



APPROVED: _____
 DATE: _____

JOHN G. TOWNSEND
 ENGINEER
 5/18/2022

**DOCUMENT NOT CONSIDERED FINAL
 UNLESS ALL SIGNATURES COMPLETED**

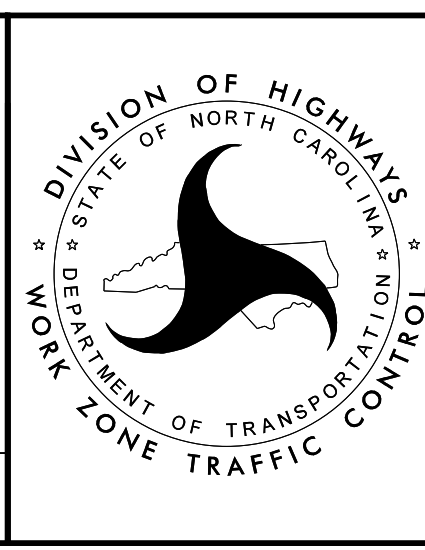

**TEMPORARY TRAFFIC CONTROL
 PHASE III DETAIL**

PROJ. REFERENCE NO.	SHEET NO.
I-5987A	TMP-118

MATCHLINE -Y2- STA. 25+00 SEE SHEET TMP-128

TRAFFIC IS IN FINAL PATTERN ON -Y2-. NO WORK ON -Y2- ON THIS SHEET.

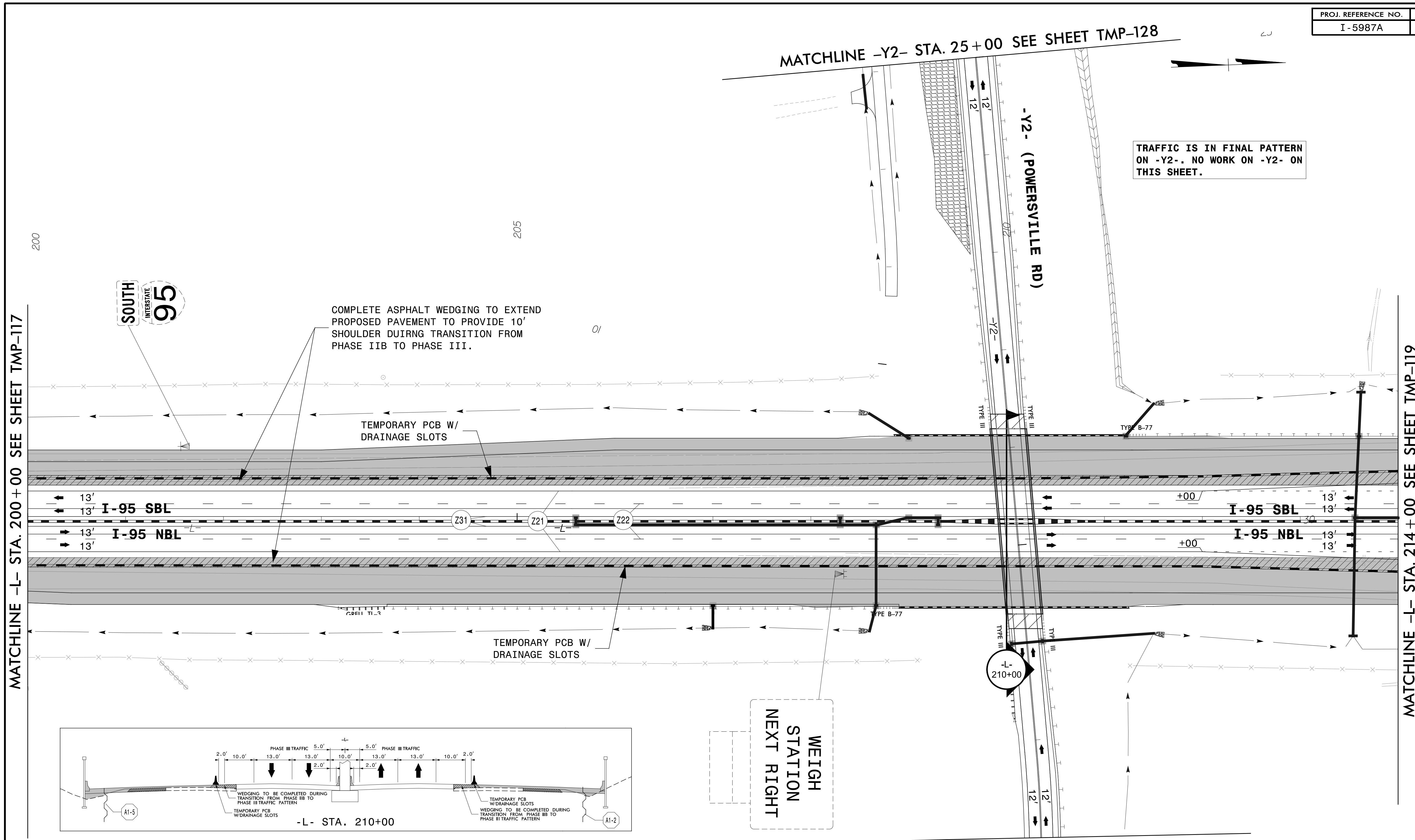

MATCHLINE -L- STA. 200+00 SEE SHEET TMP-117

MATCHLINE -L- STA. 214+00 SEE SHEET TMP-119

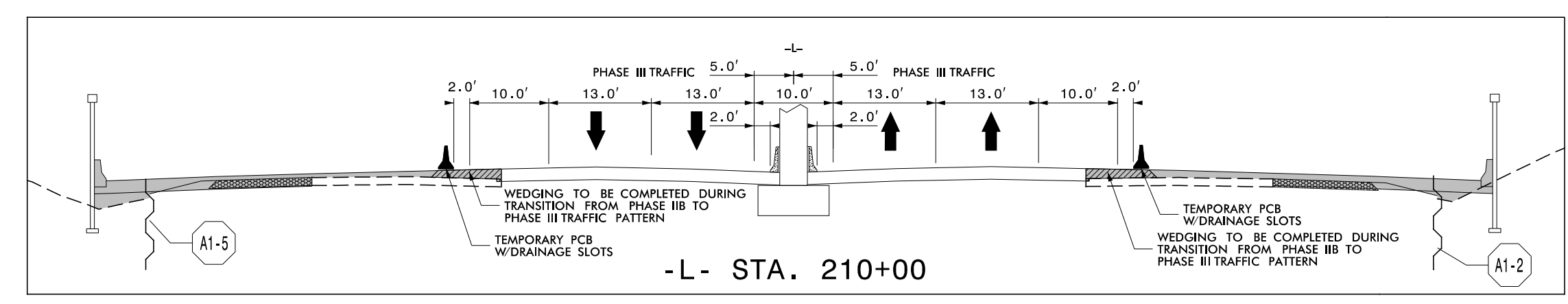

SHIFT/RELOCATE SIGNS LOCATED BEHIND PCB WITHIN THE WORK AREA AS NEEDED TO COMPLETE THE WORK AROUND THEM.

WEIGH STATION NEXT RIGHT -L- 210+00

MATCHLINE -Y2- STA. 33+00 SEE SHEET TMP-129

4/26/2022
R:\TrafficControl\TCP\B987a_tcp_secd_phase_3_pshl18.dgn
User:jtownsend



APPROVED: _____
DATE: _____

5/18/2022

DOCUMENT NOT CONSIDERED FINAL UNLESS ALL SIGNATURES COMPLETED

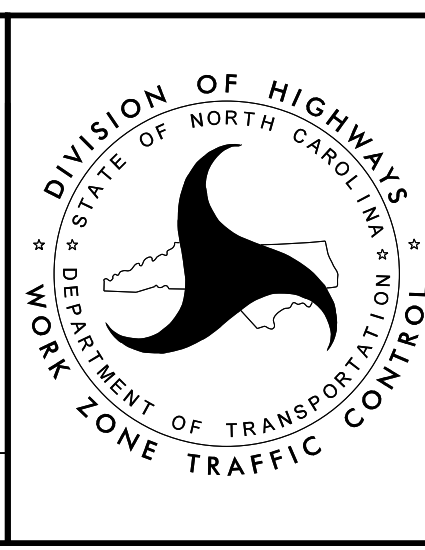

DIVISION OF HIGHWAYS
STATE OF NORTH CAROLINA
DEPARTMENT OF TRANSPORTATION
WORK ZONE TRAFFIC CONTROL

TEMPORARY TRAFFIC CONTROL PHASE III DETAIL

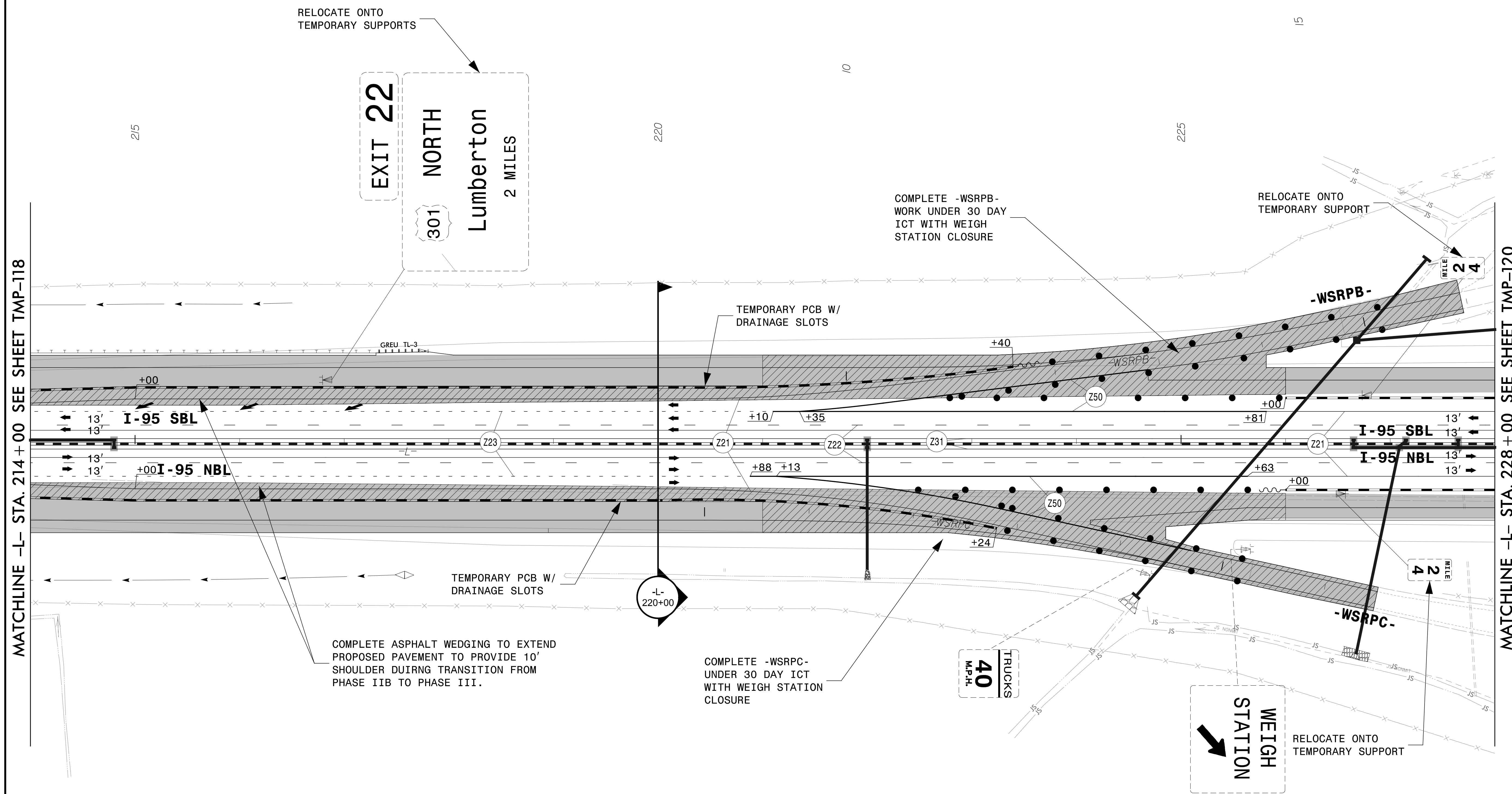
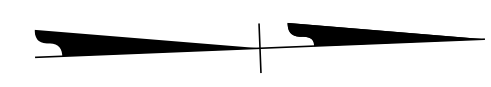
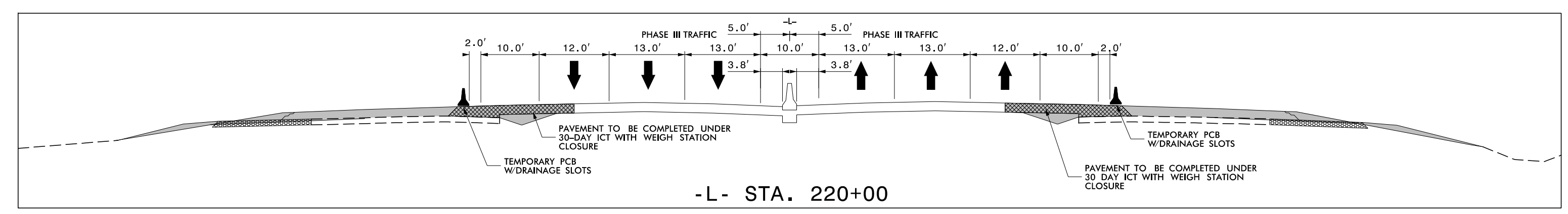

MATCHLINE -L- STA. 214+00 SEE SHEET TMP-118

MATCHLINE -L- STA. 228+00 SEE SHEET TMP-120

EXIT 22
301 NORTH
Lumberton
2 MILES

WEIGH STATION

40
M.P.H.
TRUCKS

SHIFT/RELOCATE SIGNS LOCATED BEHIND PCB WITHIN THE WORK AREA AS NEEDED TO COMPLETE THE WORK AROUND THEM.



APPROVED: _____
 DATE: _____
 5/18/2022
DOCUMENT NOT CONSIDERED FINAL UNLESS ALL SIGNATURES COMPLETED

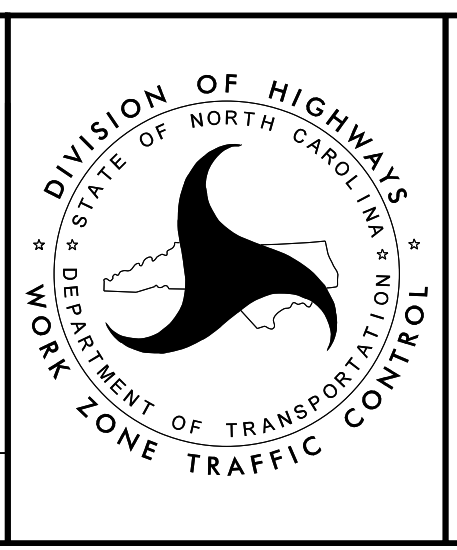

TEMPORARY TRAFFIC CONTROL
 PHASE III DETAIL

4/26/2022
 R:\TrafficControl\TCP\B987a_tcp_secd_phase_3_pshl9.dgn
 User:jtownsend

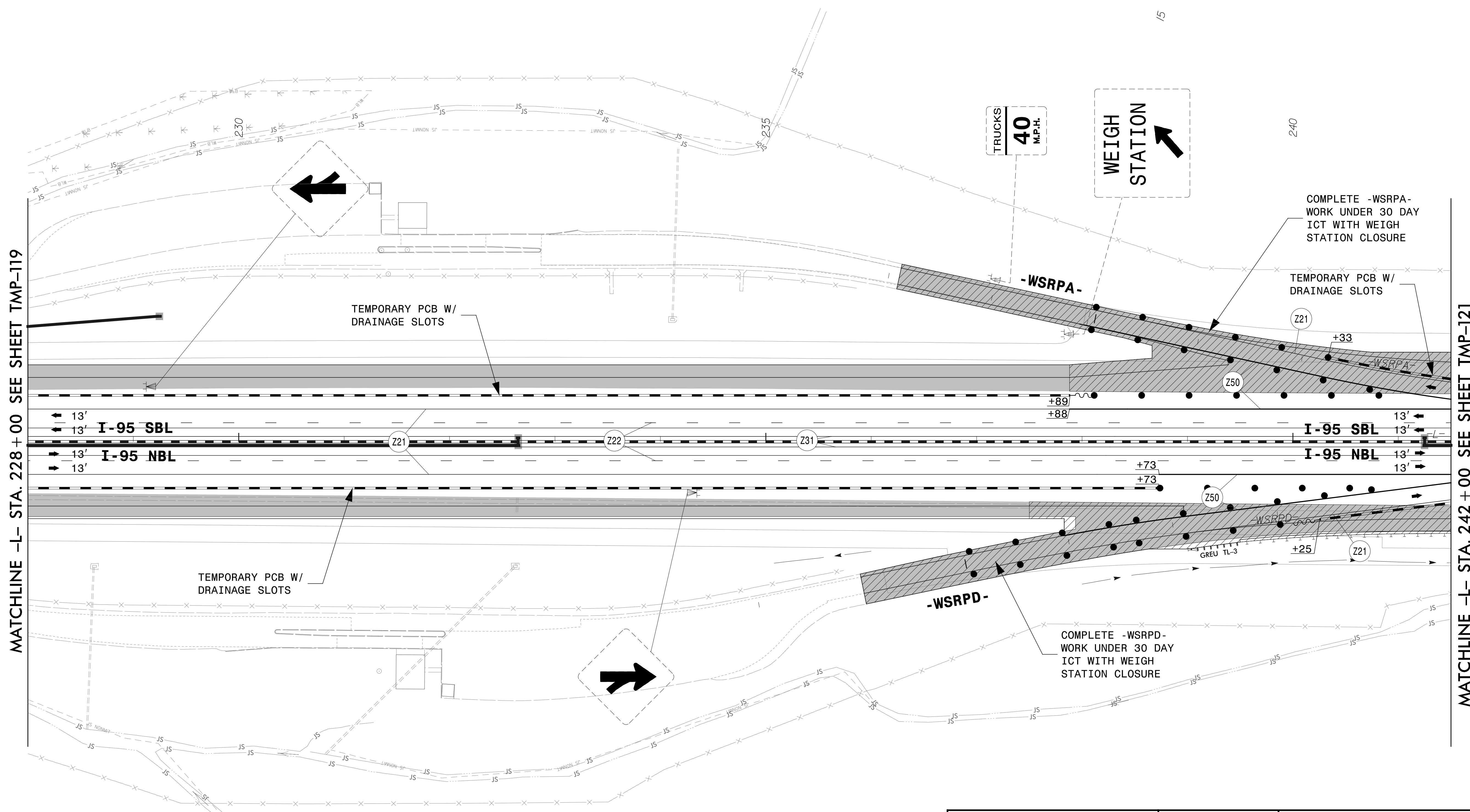

MATCHLINE -L- STA. 228 + 00 SEE SHEET TMP-119

MATCHLINE -L- STA. 242 + 00 SEE SHEET TMP-121

TRUCKS
40
M.P.H.

WEIGH
STATION

TEMPORARY PCB W/
DRAINAGE SLOTS

COMPLETE -WSRPA-
WORK UNDER 30 DAY
ICT WITH WEIGH
STATION CLOSURE

TEMPORARY PCB W/
DRAINAGE SLOTS

13'
13'
I-95 SBL
13'
13'
I-95 NBL

13'
13'
I-95 SBL
13'
13'
I-95 NBL

TEMPORARY PCB W/
DRAINAGE SLOTS

-WSRPD-

COMPLETE -WSRPD-
WORK UNDER 30 DAY
ICT WITH WEIGH
STATION CLOSURE

4/26/2022
R:\TrafficControl\TCP\B987a_tcp_secd_phase_3_psh\20.dgn
User:jtownsend

SHIFT/RELOCATE SIGNS LOCATED BEHIND PCB WITHIN
THE WORK AREA AS NEEDED TO COMPLETE THE WORK
AROUND THEM.



940 Main Campus Drive, Suite 500 Raleigh, NC 27606
NC License No. C-3705

APPROVED: _____
DATE: _____

5/18/2022

**DOCUMENT NOT CONSIDERED FINAL
UNLESS ALL SIGNATURES COMPLETED**

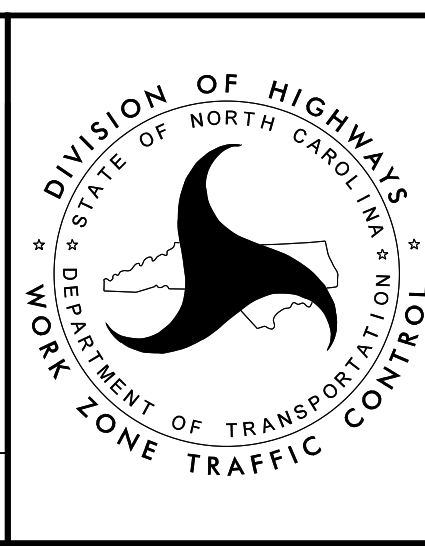

TEMPORARY TRAFFIC CONTROL
PHASE III DETAIL

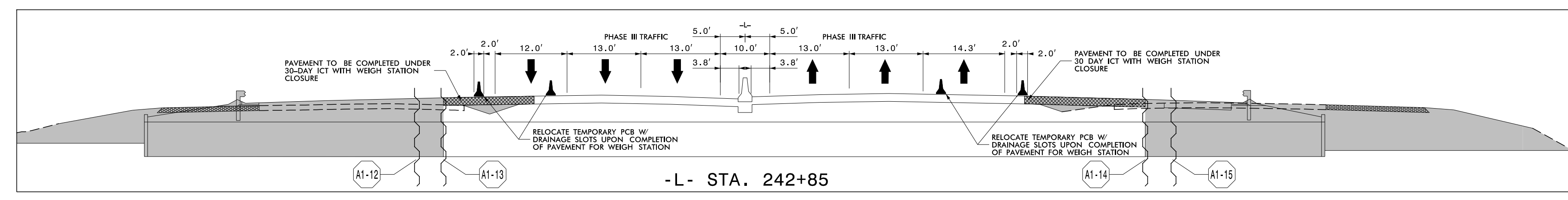

MATCHLINE -L- STA. 241 + 50 SEE SHEET TMP-120

MATCHLINE -L- STA. 256 + 00 SEE SHEET TMP-122

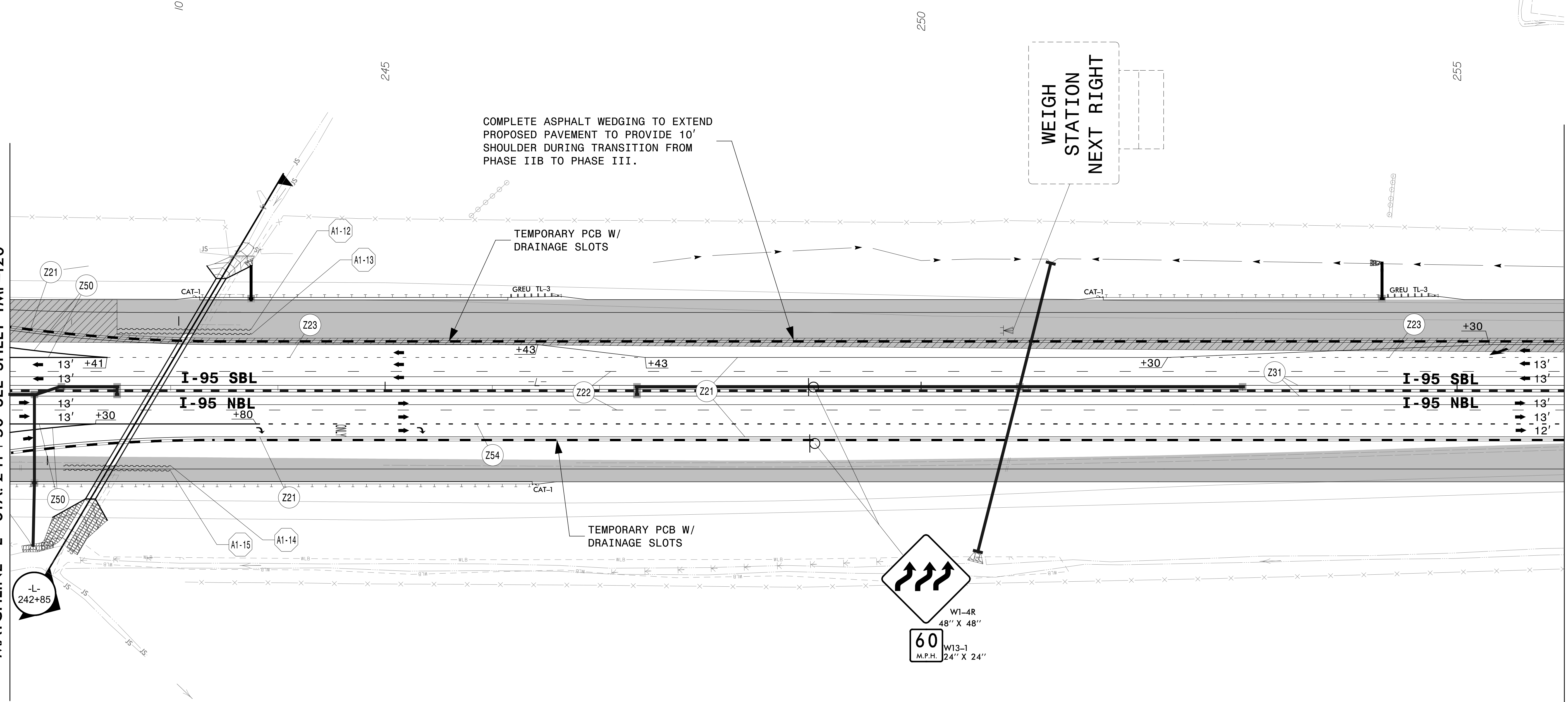

-L- 242+85

SHIFT/RELOCATE SIGNS LOCATED BEHIND PCB WITHIN THE WORK AREA AS NEEDED TO COMPLETE THE WORK AROUND THEM.

W1-4R
48" X 48"
60
M.P.H.
W13-1
24" X 24"

4/26/2022 R:\TrafficControl\TCP\B987a_tcp_secd_phase_3_psh\21.dgn User:jtownsend



APPROVED: _____
DATE: _____

5/18/2022

**DOCUMENT NOT CONSIDERED FINAL
UNLESS ALL SIGNATURES COMPLETED**

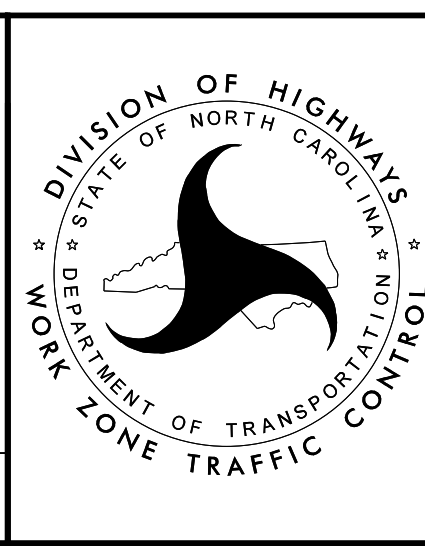

TEMPORARY TRAFFIC CONTROL
PHASE III DETAIL

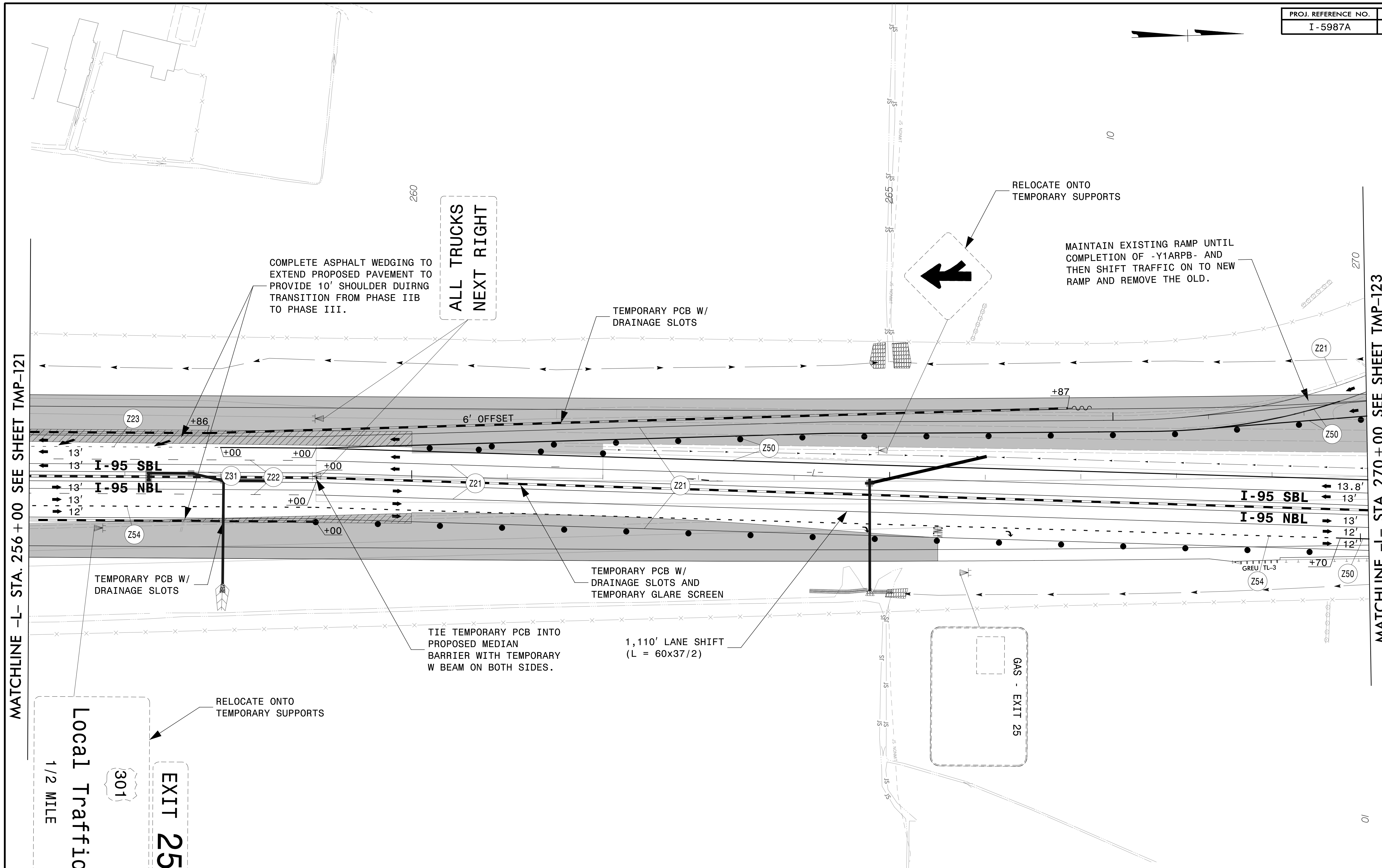

4/26/2022
 R:\TrafficControl\TCP\B987a_tcp_secd_phase_3_psh122.dgn
 User: jtownsend

Local Traffic
 1/2 MILE
 301
EXIT 25

**ALL TRUCKS
NEXT RIGHT**

GAS - EXIT 25

SHIFT/RELOCATE SIGNS LOCATED BEHIND PCB WITHIN THE WORK AREA AS NEEDED TO COMPLETE THE WORK AROUND THEM.



APPROVED: _____
 DATE: _____
 5/18/2022
**DOCUMENT NOT CONSIDERED FINAL
UNLESS ALL SIGNATURES COMPLETED**

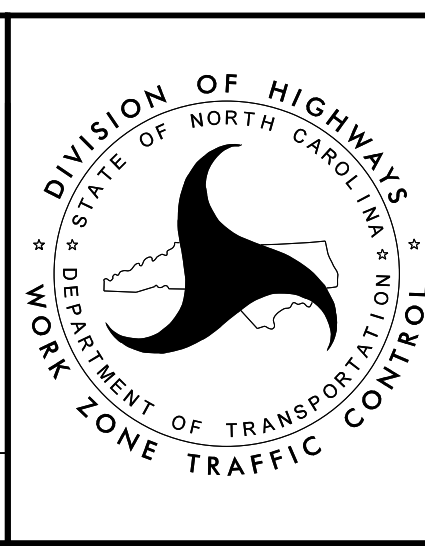

**TEMPORARY TRAFFIC CONTROL
PHASE III DETAIL**

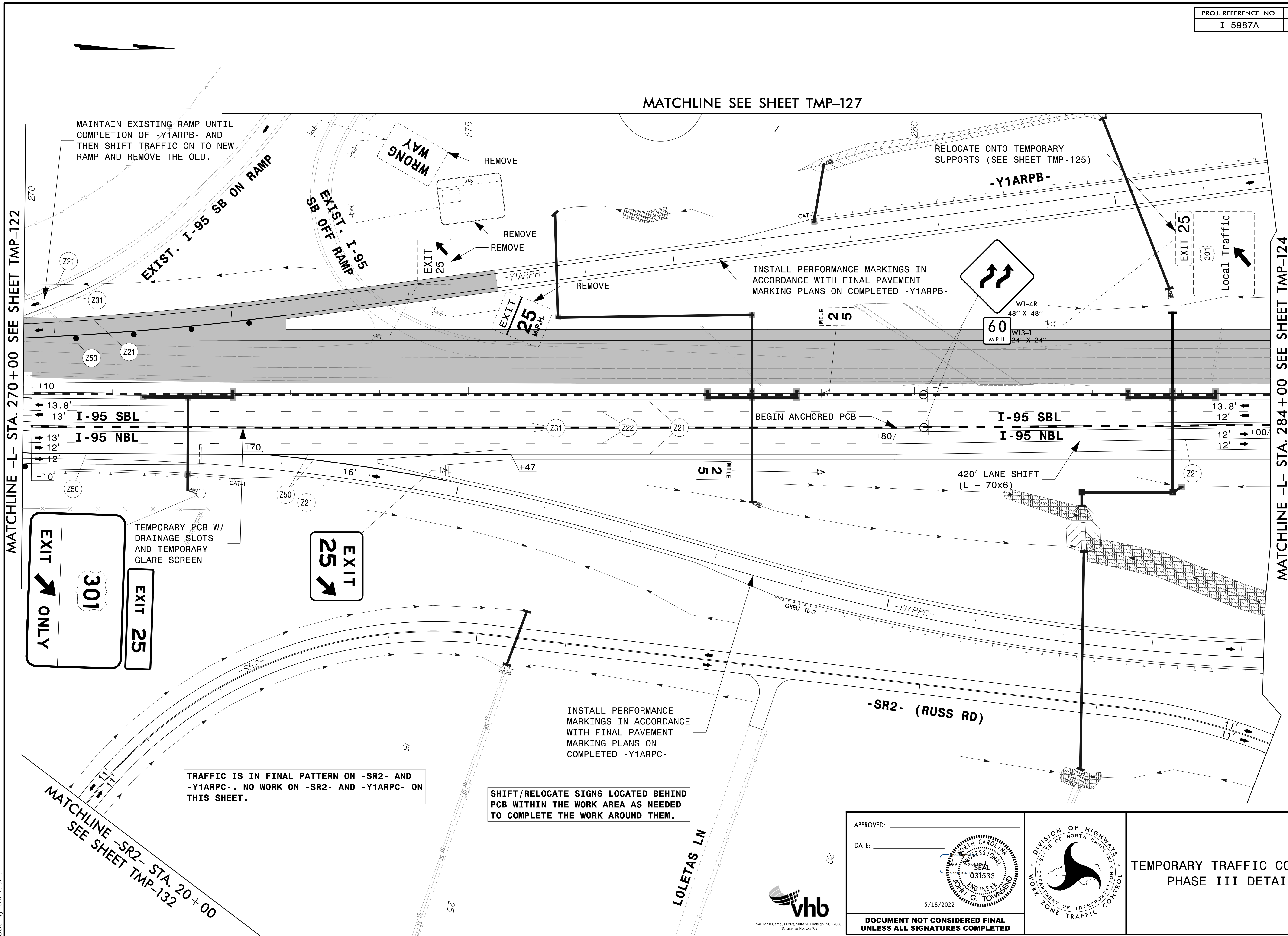

MATCHLINE -L- STA. 270+00 SEE SHEET TMP-122

MATCHLINE SEE SHEET TMP-127

MATCHLINE -L- STA. 284+00 SEE SHEET TMP-124

MATCHLINE -SR2- STA. 20+00 SEE SHEET TMP-132

TRAFFIC IS IN FINAL PATTERN ON -SR2- AND -Y1ARPC-. NO WORK ON -SR2- AND -Y1ARPC- ON THIS SHEET.

SHIFT/RELOCATE SIGNS LOCATED BEHIND PCB WITHIN THE WORK AREA AS NEEDED TO COMPLETE THE WORK AROUND THEM.

INSTALL PERFORMANCE MARKINGS IN ACCORDANCE WITH FINAL PAVEMENT MARKING PLANS ON COMPLETED -Y1ARPC-



APPROVED: _____
 DATE: _____

5/18/2022

DOCUMENT NOT CONSIDERED FINAL UNLESS ALL SIGNATURES COMPLETED

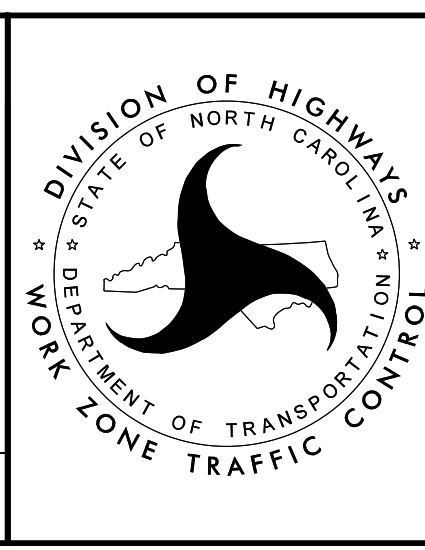

TEMPORARY TRAFFIC CONTROL PHASE III DETAIL

4/26/2022 R:\TrafficControl\TCP\B987a_tcp_secd_phase_3_psh\23.dgn User:JHwmsend

MATCHLINE -Y1A-
STA. 37+00.00
SEE SHEET TMP-131

UNCOVER SIGNS 510 AND 515 UNTIL
COMPLETION OF -Y1ARPB-.

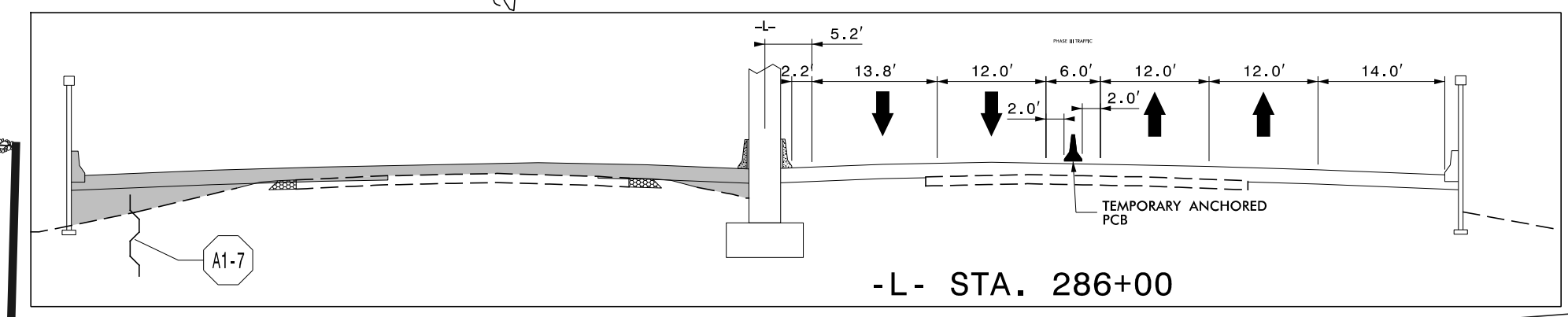

-Y1ARPA-

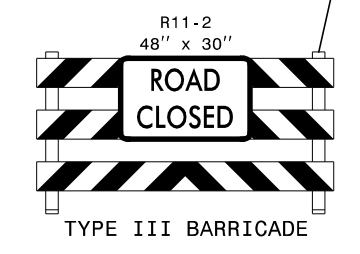

REMOVE BARRICADE
UPON COMPLETION
OF -Y1ARPB-

SHIFT/RELOCATE SIGNS LOCATED BEHIND
PCB WITHIN THE WORK AREA AS NEEDED
TO COMPLETE THE WORK AROUND THEM.

INSTALL PERFORMANCE IN
ACCORDANCE WITH FINAL
PAVEMENT MARKING PLANS
ON COMPLETED -Y1ARPA-

WEIGH
STATION
1 MILE

RELOCATE ONTO
TEMPORARY SUPPORTS

END ANCHORED PCB

MATCHLINE -L- STA. 284+00 SEE SHEET TMP-123

MATCHLINE -L- STA. 298+00 SEE SHEET TMP-125

13.8'
12' I-95 SBL
12' I-95 NBL
12'

13.8'
I-95 SBL 13'
I-95 NBL 13'
12'

EXIT 25

420' LANE SHIFT
(L = 70x6)

TEMPORARY PCB W/
DRAINAGE SLOTS
AND TEMPORARY
GLARE SCREEN
(ANCHORED)

TRAFFIC IS IN FINAL PATTERN ON -SR2-,
-Y1A-, -Y1ARAB1-, -Y1ARAB2-, -Y1ARPB-,
-Y1ARPC-, AND -Y1ARPD-. NO WORK ON
-SR2-, -Y1A-, -Y1ARAB1-, -Y1ARAB2-,
-Y1ARPB-, -Y1ARPC-, AND -Y1ARPD- ON
THIS SHEET.

MATCHLINE -Y1A- STA. 46+25.00 SEE SHEET TMP-133

-SR2- (RUSS RD)

4/26/2022
R:\TrafficControl\TCP\B987a_tcp_secd_phase_3_psh\24.dgn
User:jtownsend



APPROVED: _____
DATE: _____

5/18/2022

**DOCUMENT NOT CONSIDERED FINAL
UNLESS ALL SIGNATURES COMPLETED**

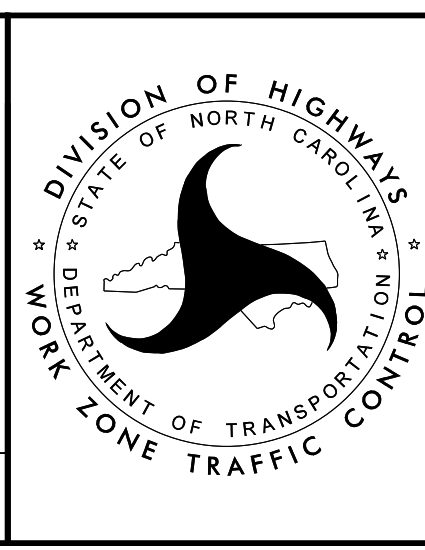

TEMPORARY TRAFFIC CONTROL
PHASE III DETAIL

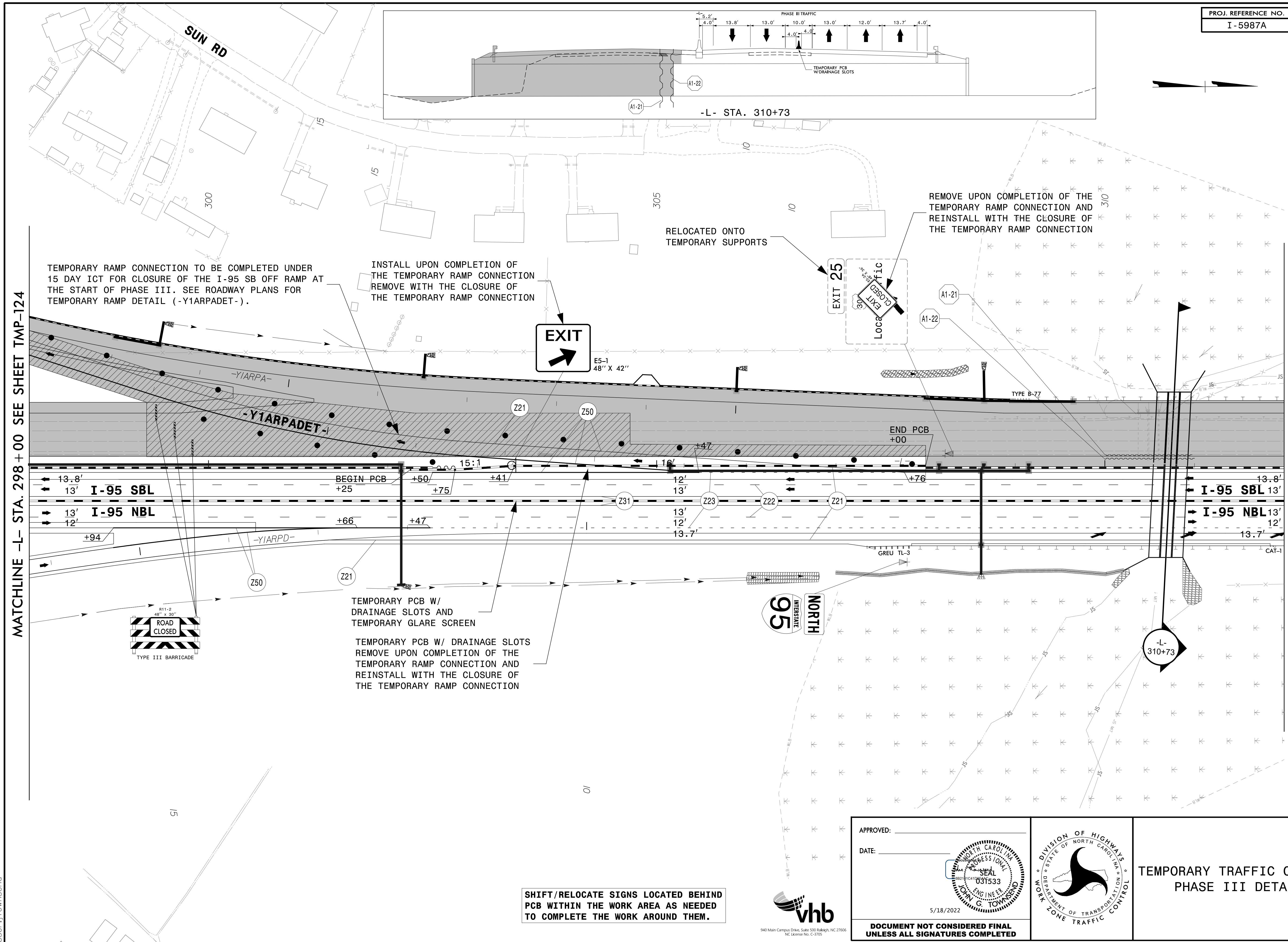

MATCHLINE -L- STA. 298 + 00 SEE SHEET TMP-124

MATCHLINE -L- STA. 312 + 00 SEE SHEET TMP-126

TEMPORARY RAMP CONNECTION TO BE COMPLETED UNDER 15 DAY ICT FOR CLOSURE OF THE I-95 SB OFF RAMP AT THE START OF PHASE III. SEE ROADWAY PLANS FOR TEMPORARY RAMP DETAIL (-Y1ARPADET-).

INSTALL UPON COMPLETION OF THE TEMPORARY RAMP CONNECTION REMOVE WITH THE CLOSURE OF THE TEMPORARY RAMP CONNECTION

RELOCATED ONTO TEMPORARY SUPPORTS

REMOVE UPON COMPLETION OF THE TEMPORARY RAMP CONNECTION AND REINSTALL WITH THE CLOSURE OF THE TEMPORARY RAMP CONNECTION

13.8' I-95 SBL
13' I-95 NBL

13.8' I-95 SBL
13.7' I-95 NBL

TEMPORARY PCB W/ DRAINAGE SLOTS AND TEMPORARY GLARE SCREEN

TEMPORARY PCB W/ DRAINAGE SLOTS REMOVE UPON COMPLETION OF THE TEMPORARY RAMP CONNECTION AND REINSTALL WITH THE CLOSURE OF THE TEMPORARY RAMP CONNECTION

SHIFT/RELOCATE SIGNS LOCATED BEHIND PCB WITHIN THE WORK AREA AS NEEDED TO COMPLETE THE WORK AROUND THEM.

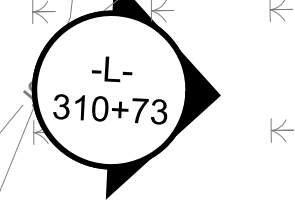
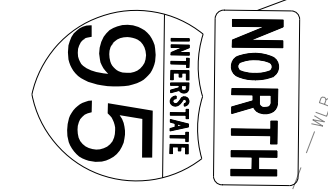
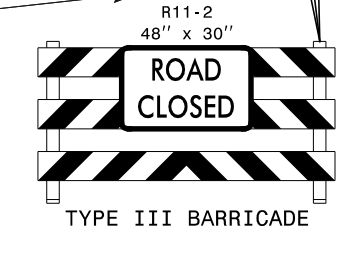

APPROVED: _____
DATE: _____

5/18/2022

DOCUMENT NOT CONSIDERED FINAL UNLESS ALL SIGNATURES COMPLETED

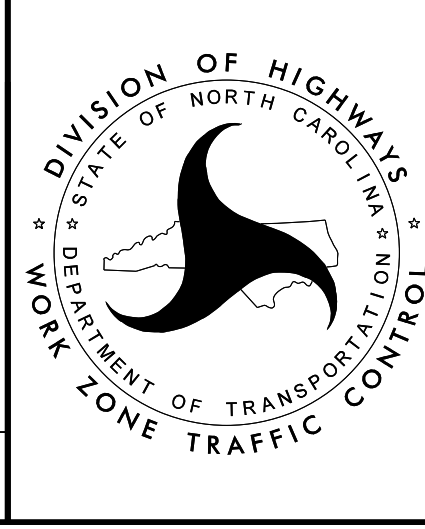

TEMPORARY TRAFFIC CONTROL PHASE III DETAIL

4/26/2022 R:\TrafficControl\TCP\B987a_tcp_secd_phase_3_psh\25.dgn User:jtownsend



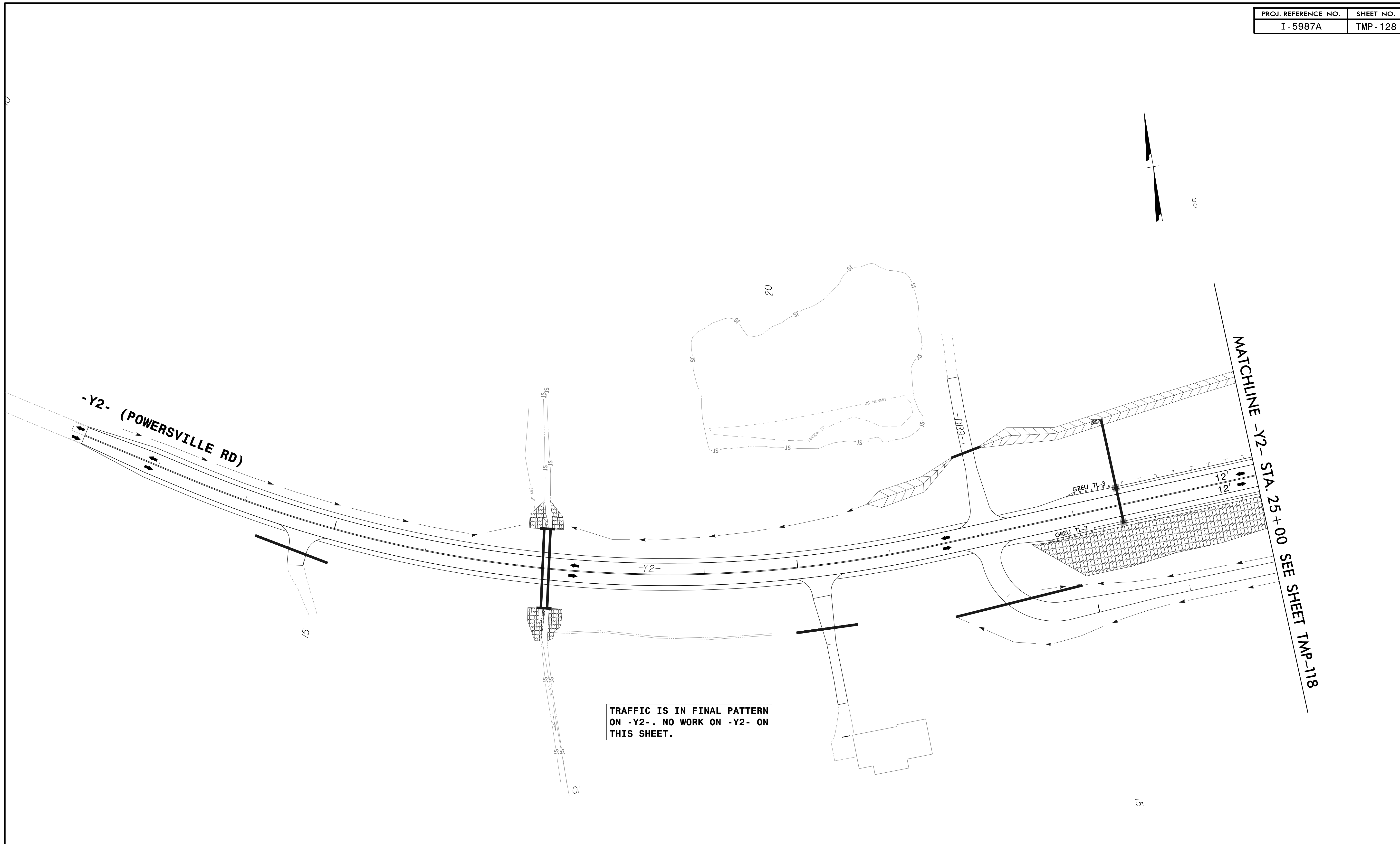

4/26/2022
 R:\TrafficControl\TCP\B987a_tcp_secd_phase_3_psh\28.dgn
 User: jtownsend



APPROVED: _____
 DATE: _____

5/18/2022

**DOCUMENT NOT CONSIDERED FINAL
 UNLESS ALL SIGNATURES COMPLETED**

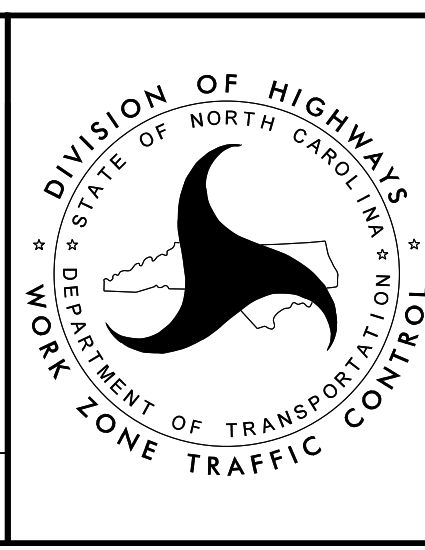

**TEMPORARY TRAFFIC CONTROL
 PHASE III DETAIL**

PROJ. REFERENCE NO.	SHEET NO.
I-5987A	TMP-129

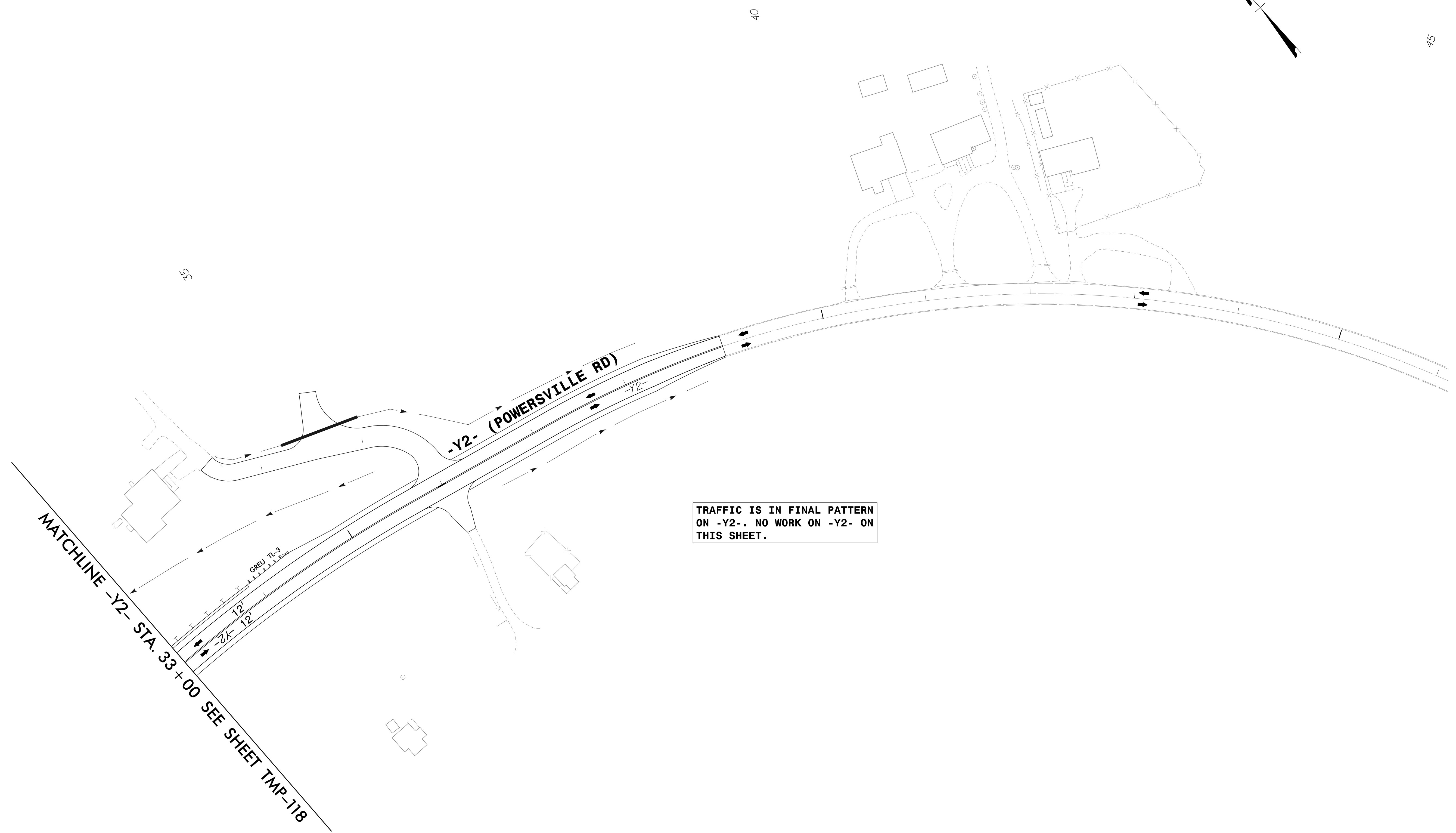
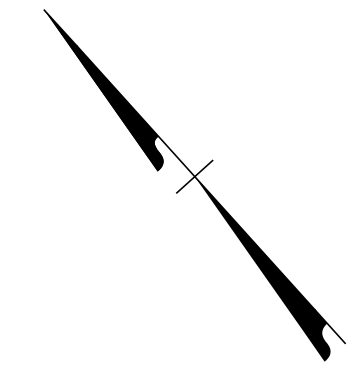

4/26/2022
 R:\TrafficControl\TCP\B987a_tcp_secd_phase_3_psh\29.dgn
 User:Jtownsend



APPROVED: _____

DATE: _____

JOHN G. TOWNSEND
 ENGINEER
 031533
 STATE OF NORTH CAROLINA

5/18/2022

**DOCUMENT NOT CONSIDERED FINAL
UNLESS ALL SIGNATURES COMPLETED**

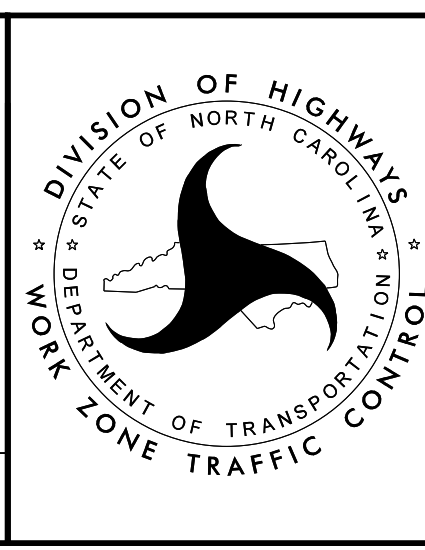

**TEMPORARY TRAFFIC CONTROL
 PHASE III DETAIL**

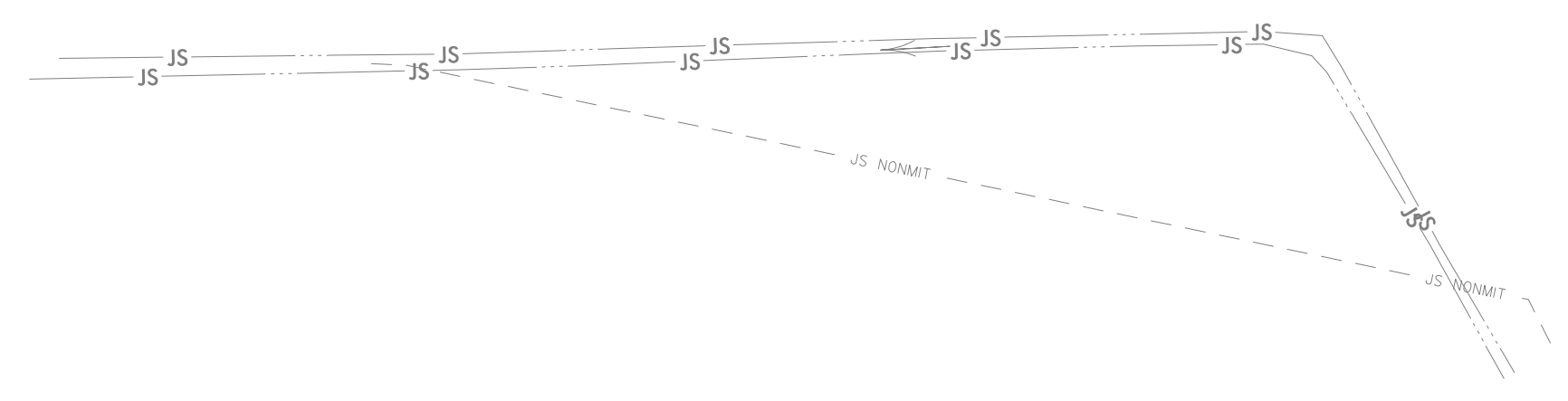
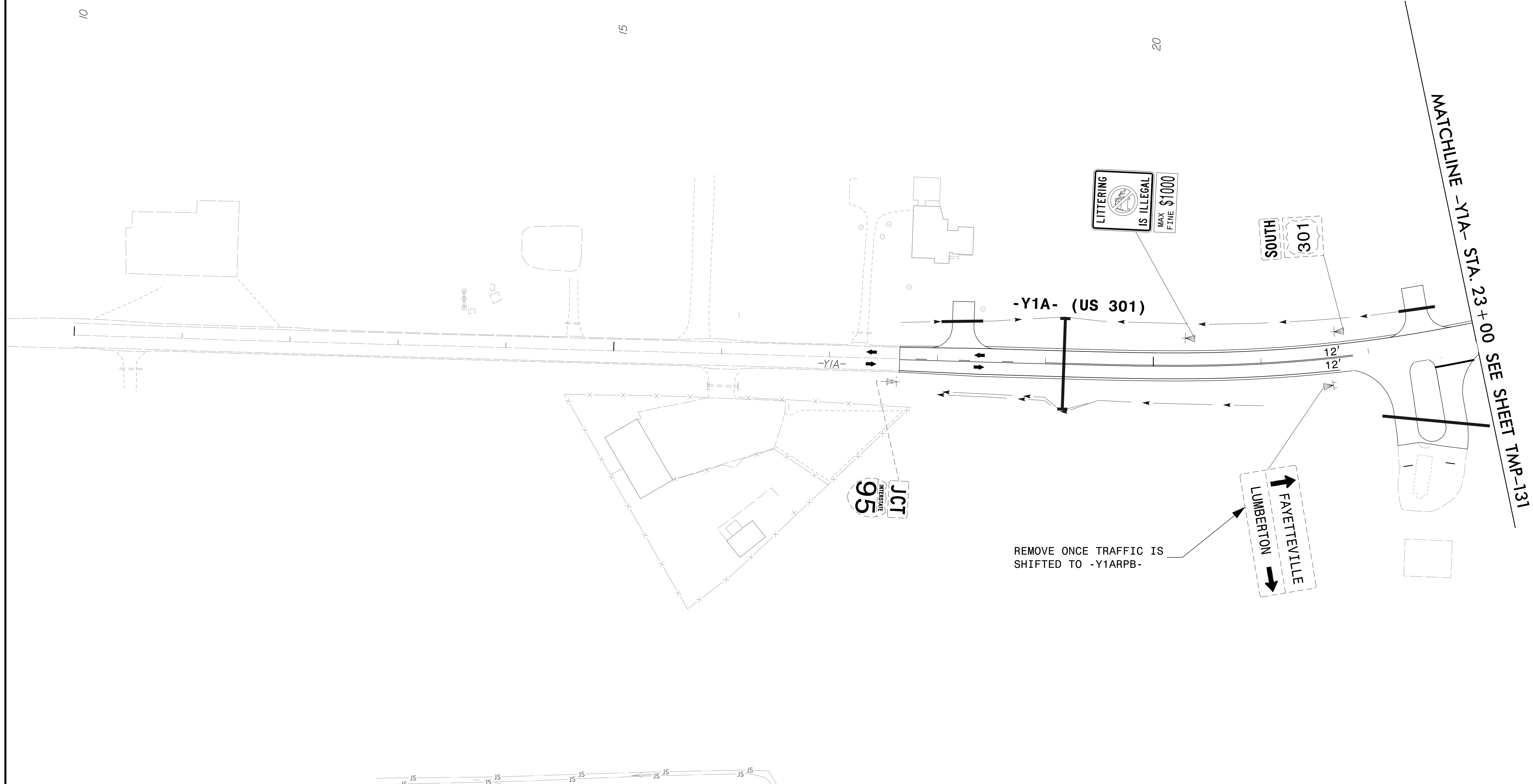
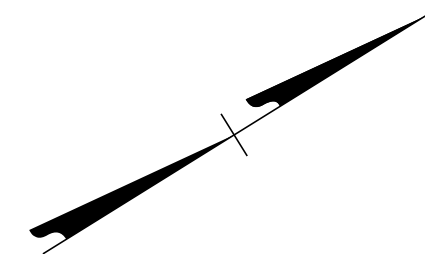

4/26/2022
 R:\TrafficControl\TCP\I5987a_tcp_secd_phase_3_psh130.dgn
 User: jtownsend



APPROVED: _____
 DATE: _____

5/18/2022

**DOCUMENT NOT CONSIDERED FINAL
 UNLESS ALL SIGNATURES COMPLETED**

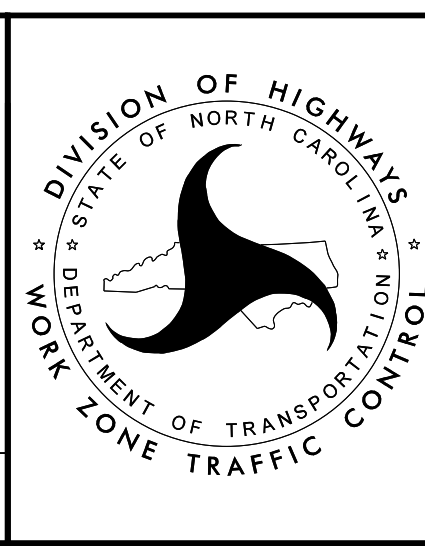

**TEMPORARY TRAFFIC CONTROL
 PHASE III DETAIL**

PROJ. REFERENCE NO.	SHEET NO.
I-5987A	TMP-132

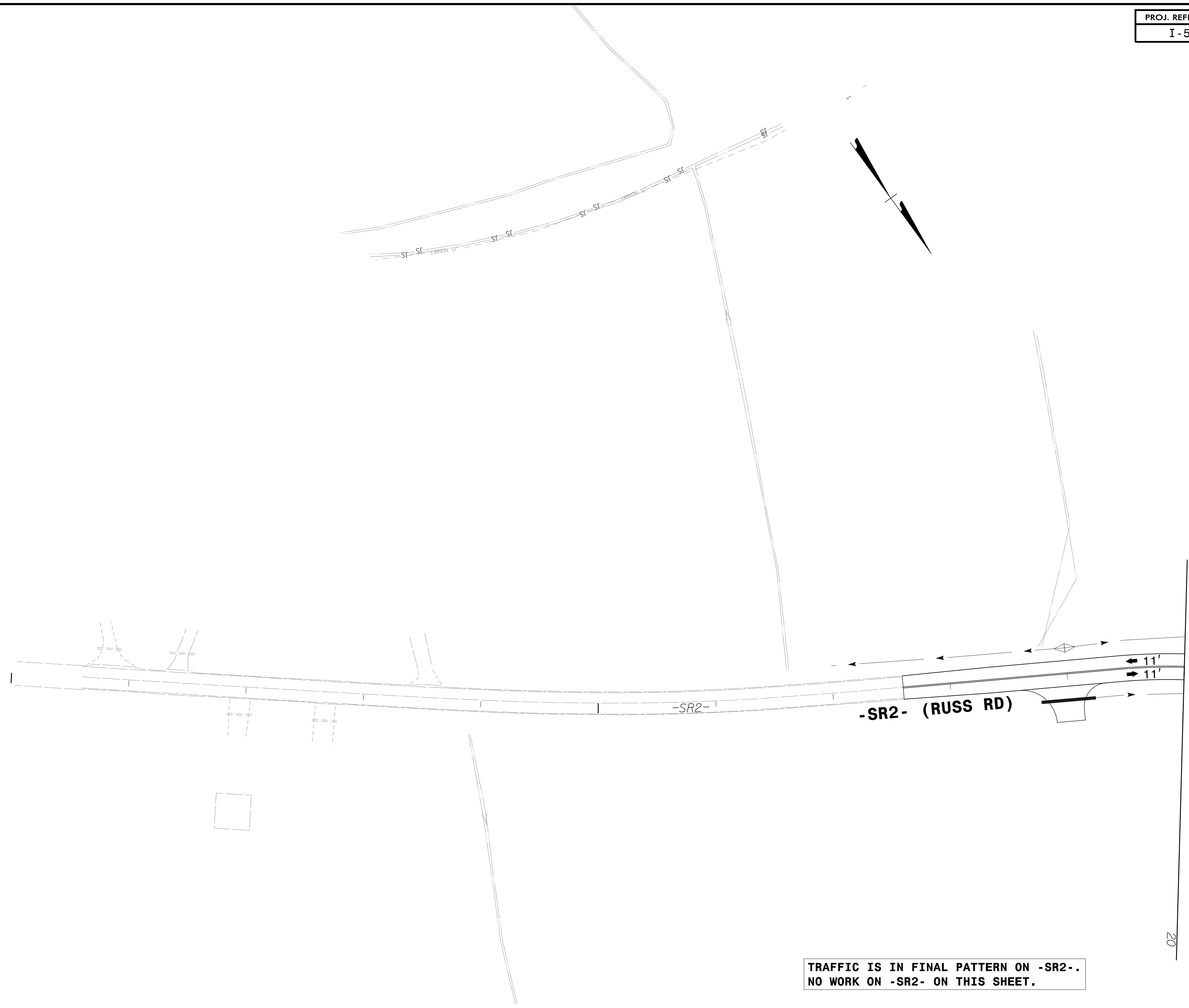

MATCHLINE -SR2- STA. 20+00
SEE SHEET TMP-123

TRAFFIC IS IN FINAL PATTERN ON -SR2-.
NO WORK ON -SR2- ON THIS SHEET.

4/26/2022
R:\TrafficControl\TCP\B987a_tcp_secd_phase_3_psh132.dgn
User:JHwmsend



APPROVED: _____
DATE: _____

5/18/2022

**DOCUMENT NOT CONSIDERED FINAL
UNLESS ALL SIGNATURES COMPLETED**

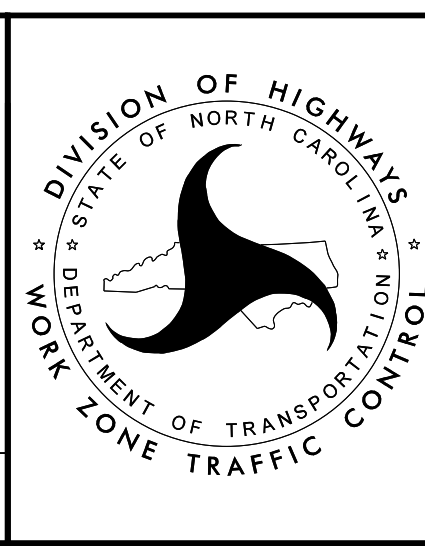

TEMPORARY TRAFFIC CONTROL
PHASE III DETAIL

PROJ. REFERENCE NO.	SHEET NO.
I-5987A	TMP-133

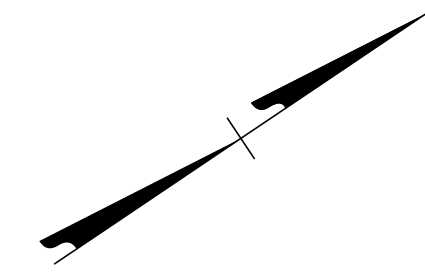

MATCHLINE -Y1A- STA. 46+25.00 SEE SHEET TMP-124

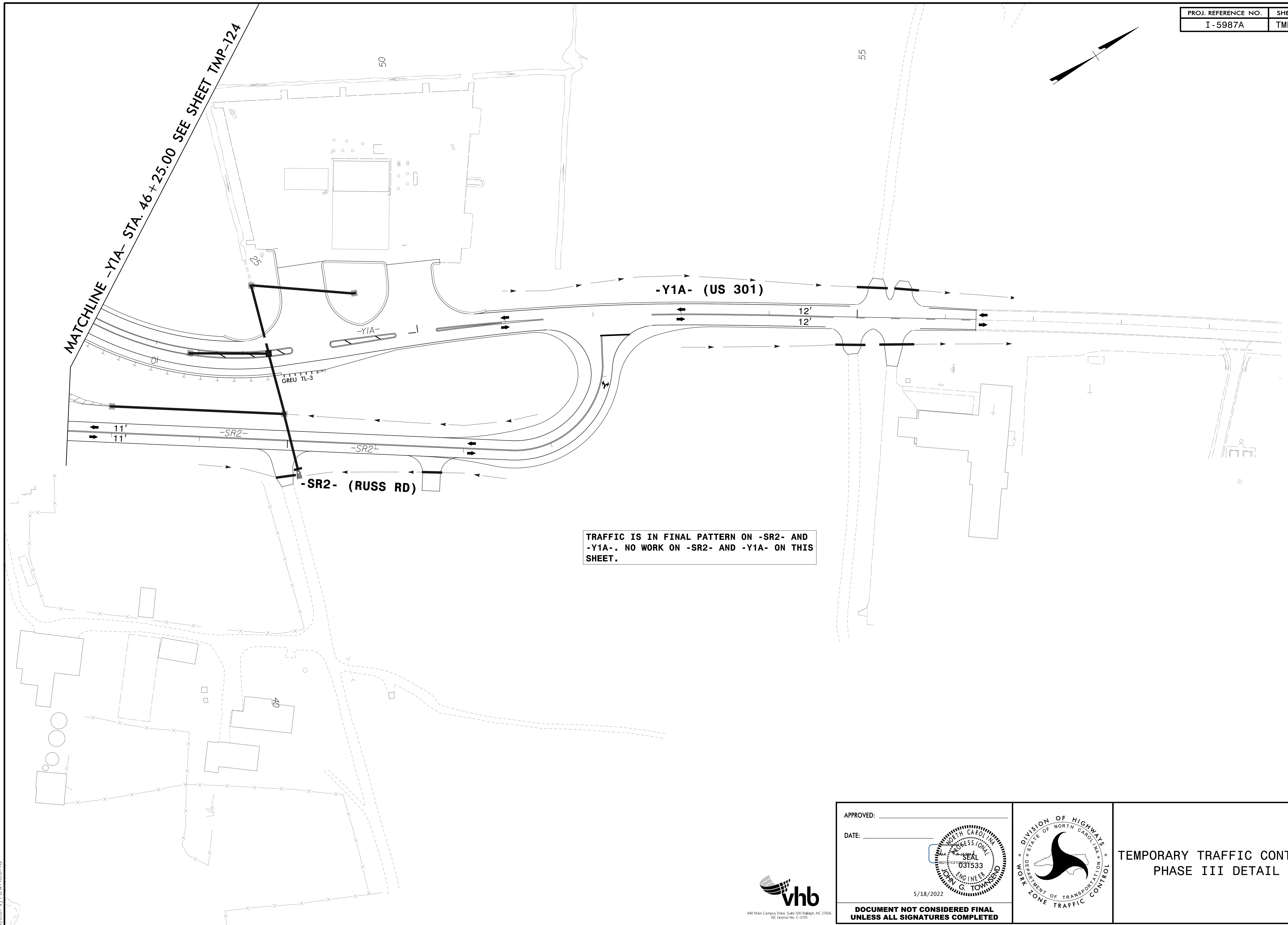

TRAFFIC IS IN FINAL PATTERN ON -SR2- AND -Y1A-. NO WORK ON -SR2- AND -Y1A- ON THIS SHEET.

4/26/2022
R:\TrafficControl\TCP\B987a_tcp_secd_phase_3_psh133.dgn
User: jtownsend



APPROVED: _____
DATE: _____

5/18/2022

**DOCUMENT NOT CONSIDERED FINAL
UNLESS ALL SIGNATURES COMPLETED**

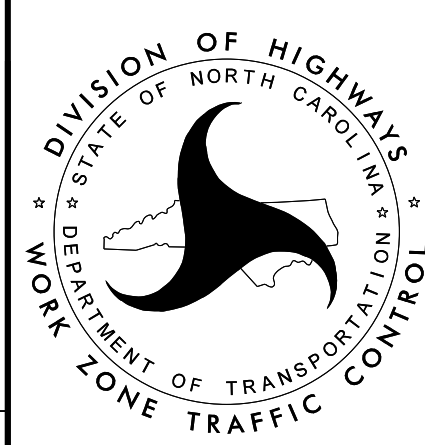
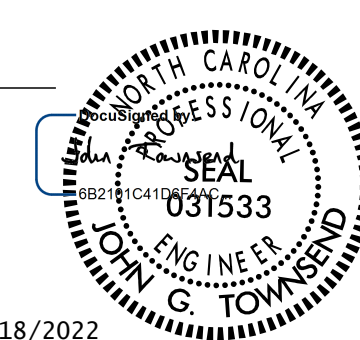

**TEMPORARY TRAFFIC CONTROL
PHASE III DETAIL**

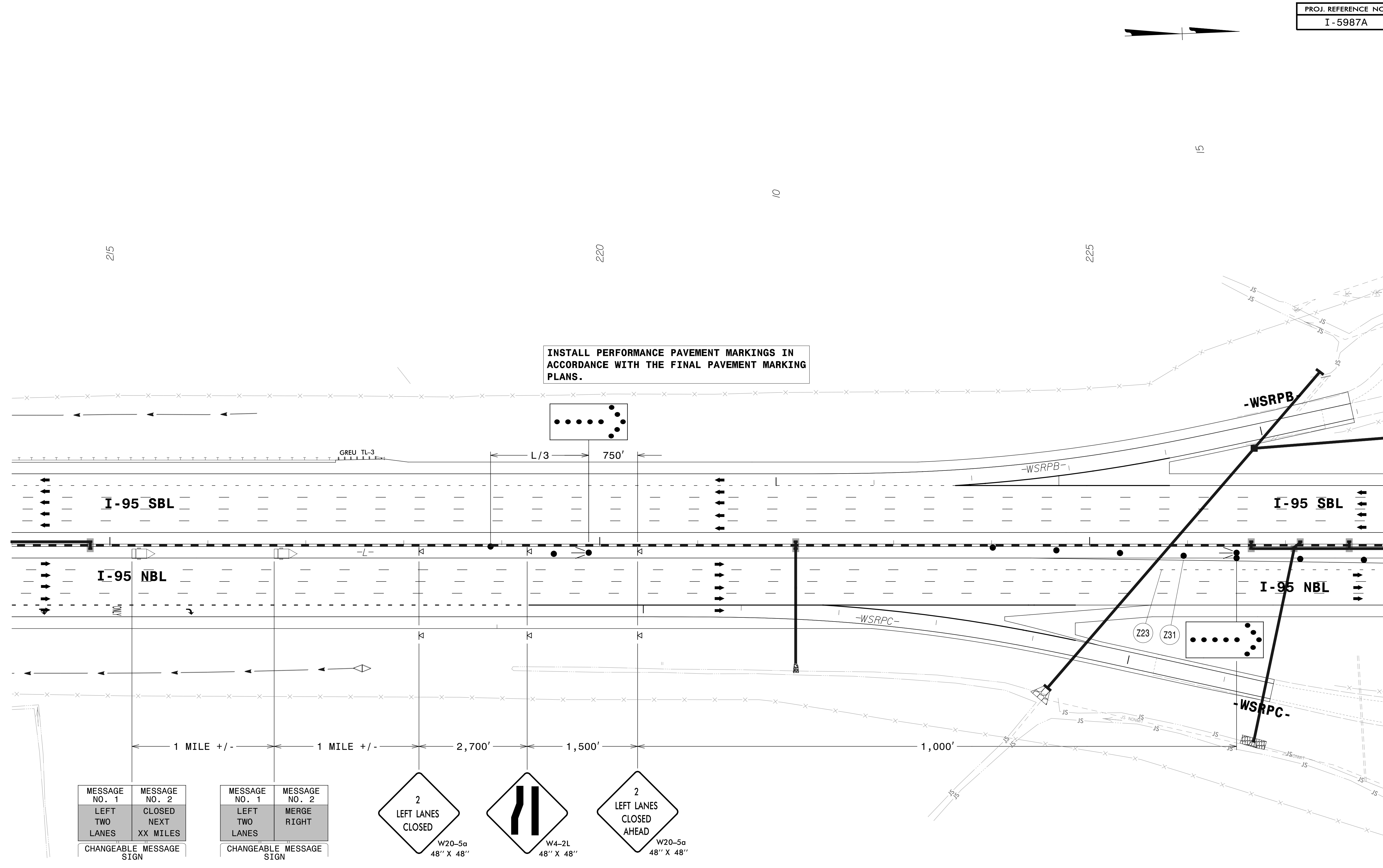

MATCHLINE -L- STA. 228 + 00 SEE SHEET TMP-135

MESSAGE NO. 1	MESSAGE NO. 2
LEFT TWO LANES	CLOSED NEXT XX MILES
CHANGEABLE MESSAGE SIGN	

MESSAGE NO. 1	MESSAGE NO. 2
LEFT TWO LANES	MERGE RIGHT
CHANGEABLE MESSAGE SIGN	

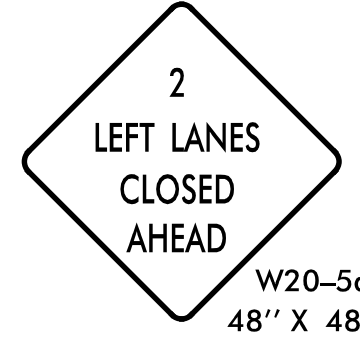
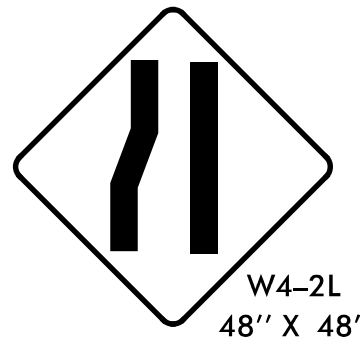
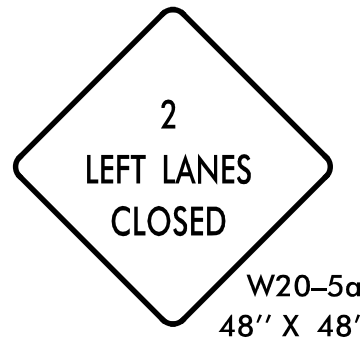

1 MILE +/- 1 MILE +/- 2,700' 1,500' 1,000'

4/26/2022 R:\TrafficControl\TCP\B987a_tcp_secd_phase_4_psh134.dgn User:jtownsend



940 Main Campus Drive, Suite 500 Raleigh, NC 27606
NC License No. C-3705

APPROVED: _____
DATE: _____

5/18/2022

**DOCUMENT NOT CONSIDERED FINAL
UNLESS ALL SIGNATURES COMPLETED**

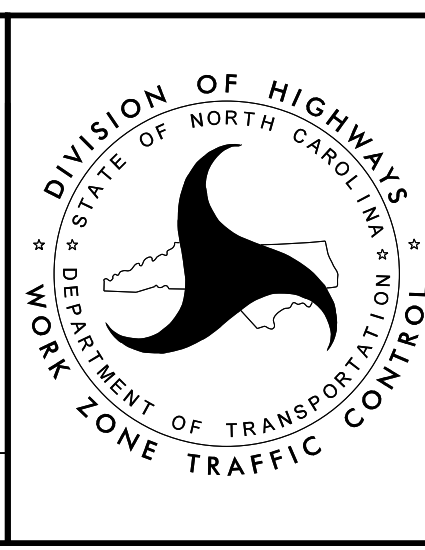

TEMPORARY TRAFFIC CONTROL
PHASE IV DETAIL

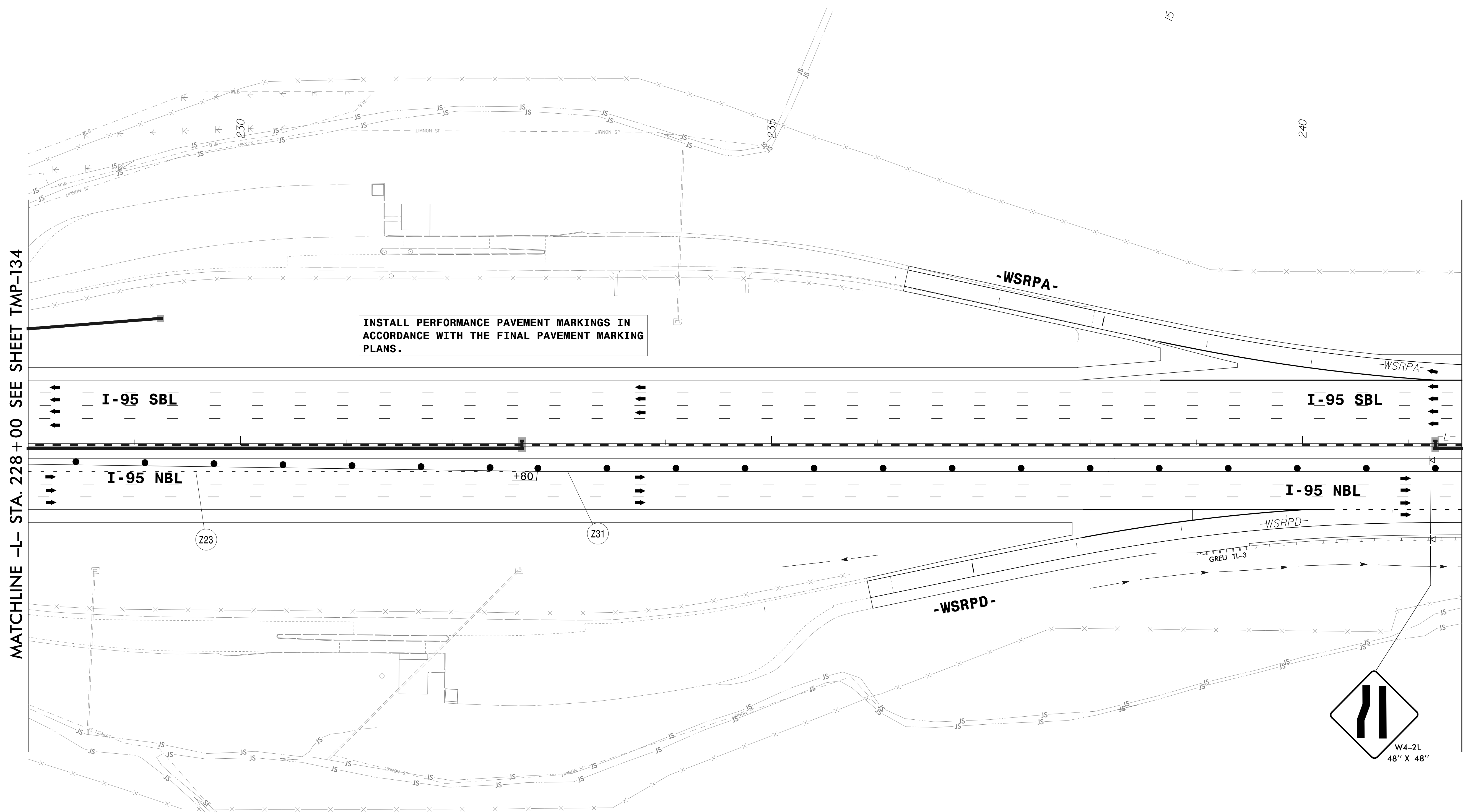

MATCHLINE -L- STA. 228 +00 SEE SHEET TMP-134

MATCHLINE -L- STA. 242 +00 SEE SHEET TMP-136

INSTALL PERFORMANCE PAVEMENT MARKINGS IN ACCORDANCE WITH THE FINAL PAVEMENT MARKING PLANS.

I-95 SBL

I-95 SBL

I-95 NBL

I-95 NBL

-WSRPD-

-WSRPA-

-WSRPA-

-WSRPD-

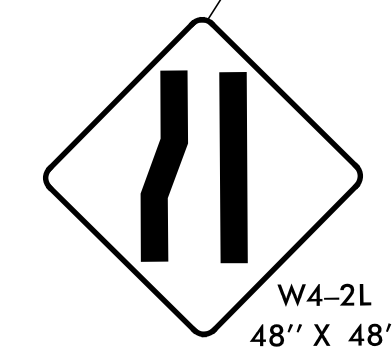

4/26/2022
R:\TrafficControl\TCP\B987a_tcp_secd_phase_4_psh135.dgn
User:htownsend



APPROVED: _____
DATE: _____

5/18/2022

**DOCUMENT NOT CONSIDERED FINAL
UNLESS ALL SIGNATURES COMPLETED**

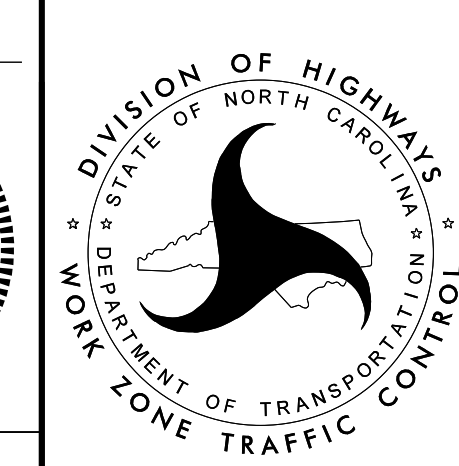
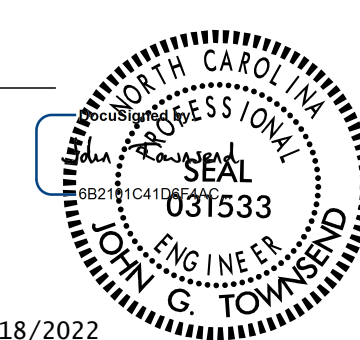

TEMPORARY TRAFFIC CONTROL
PHASE IV DETAIL

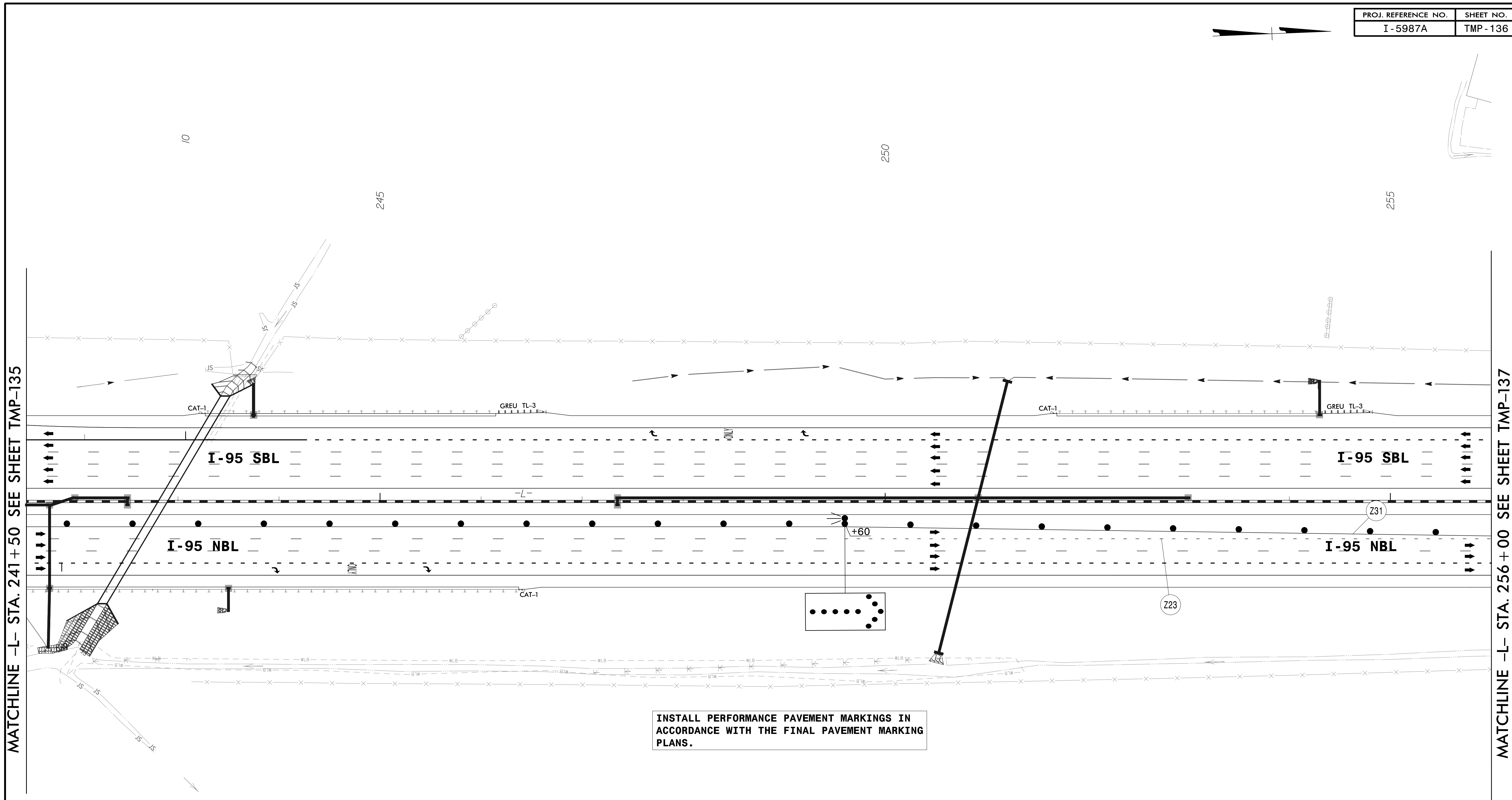
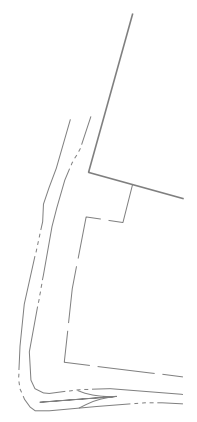

4/26/2022 R:\TrafficControl\TCP\B987a_tcp_secd_phase_4_psh136.dgn User:jtownsend



940 Main Campus Drive, Suite 500 Raleigh, NC 27606
NC License No. C-3705

APPROVED: _____
DATE: _____

5/18/2022

**DOCUMENT NOT CONSIDERED FINAL
UNLESS ALL SIGNATURES COMPLETED**

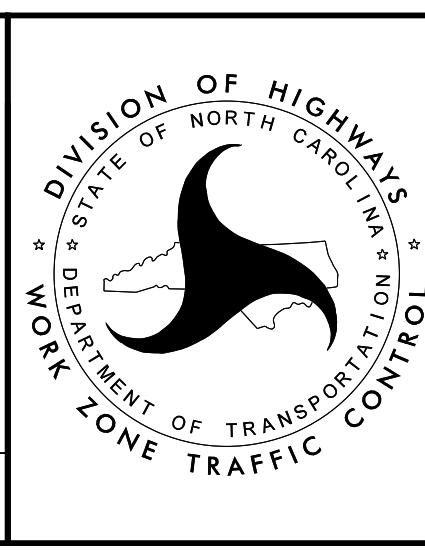

TEMPORARY TRAFFIC CONTROL
PHASE IV DETAIL

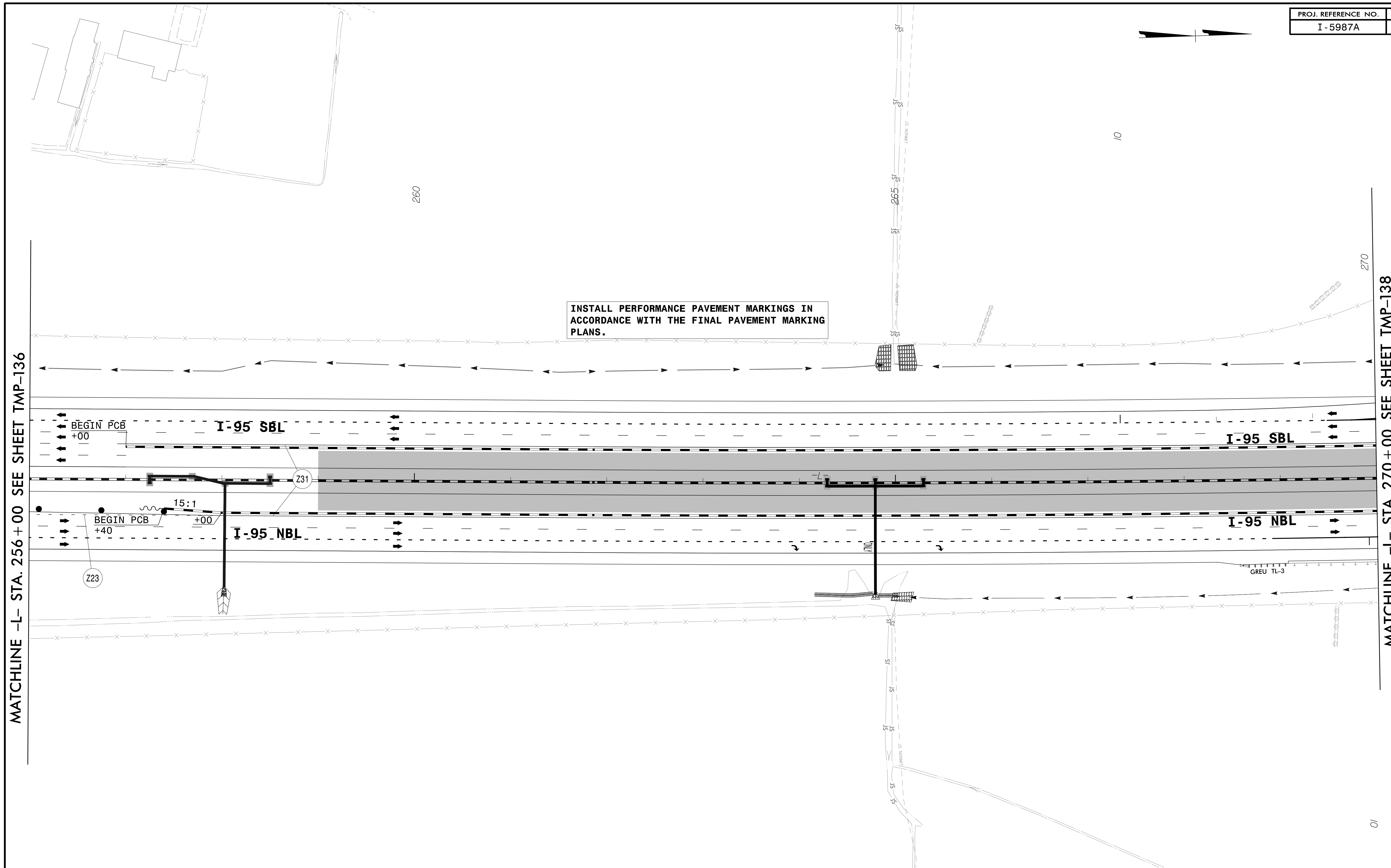

4/26/2022
 R:\TrafficControl\TCP\B987a_tcp_secd_phase_4_psh137.dgn
 User:jtownsend



APPROVED: _____
 DATE: _____

5/18/2022

**DOCUMENT NOT CONSIDERED FINAL
 UNLESS ALL SIGNATURES COMPLETED**

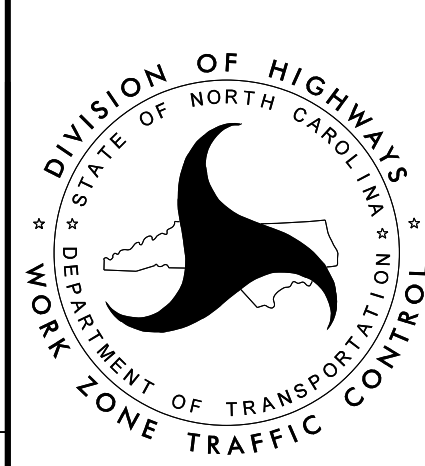
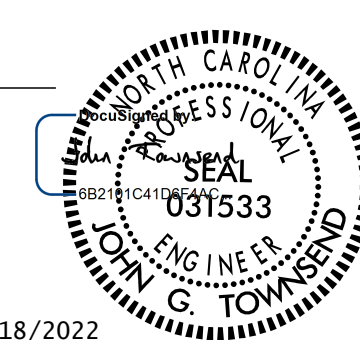

**TEMPORARY TRAFFIC CONTROL
 PHASE IV DETAIL**

MATCHLINE -L- STA. 270 +00 SEE SHEET TMP-137

MATCHLINE -L- STA. 284 +00 SEE SHEET TMP-139

INSTALL PERFORMANCE PAVEMENT MARKINGS ON -L- (I-95) AND RAMPS AND PAINT PAVEMENT MARKINGS ON -SR2- (RUSS RD) IN ACCORDANCE WITH THE FINAL PAVEMENT MARKING PLANS.

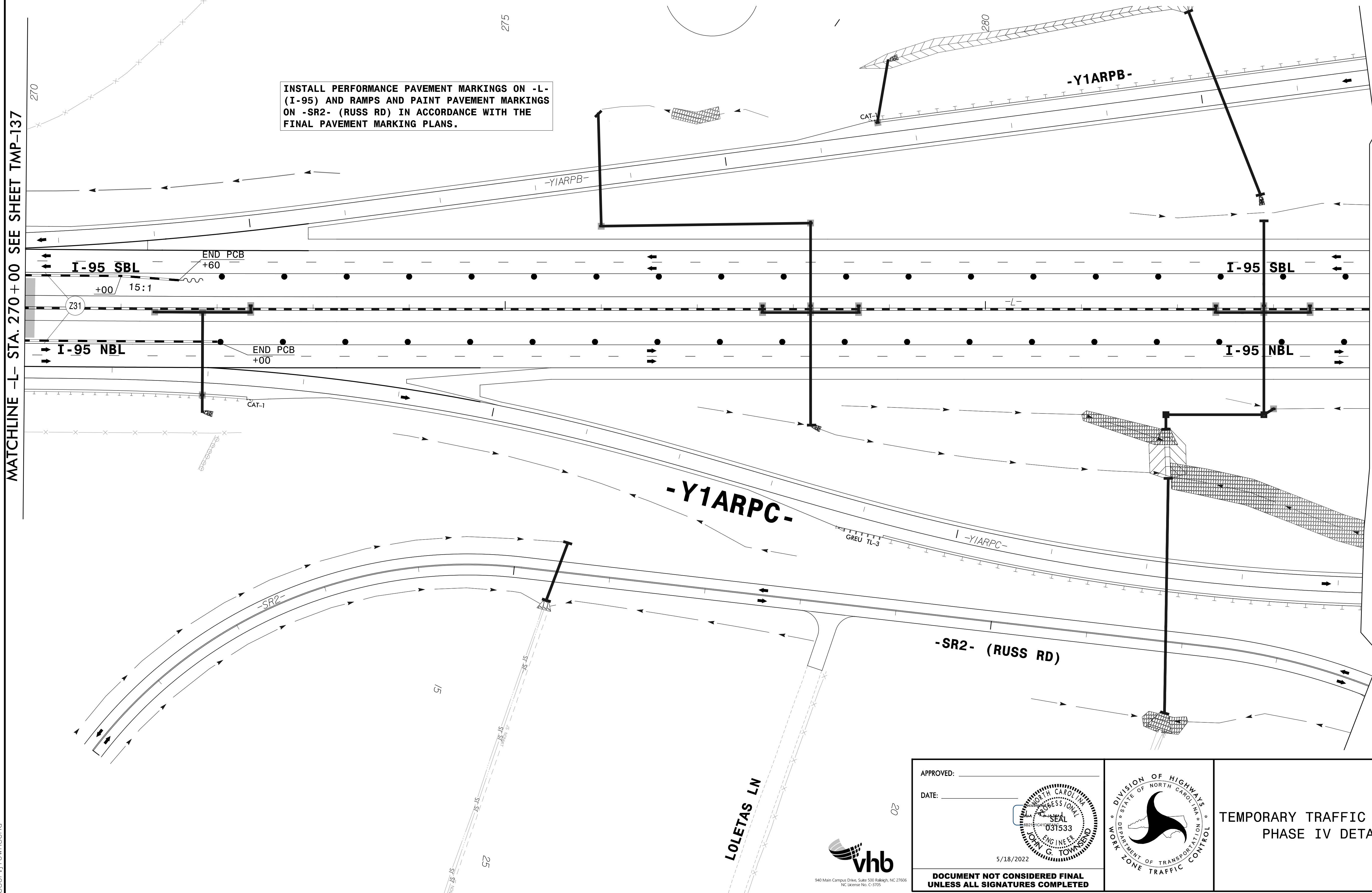

4/26/2022 R:\TrafficControl\TCP\B987a_tcp_secd_phase_4_psh138.dgn User:jtowmsend



APPROVED: _____
DATE: _____

5/18/2022

**DOCUMENT NOT CONSIDERED FINAL
UNLESS ALL SIGNATURES COMPLETED**

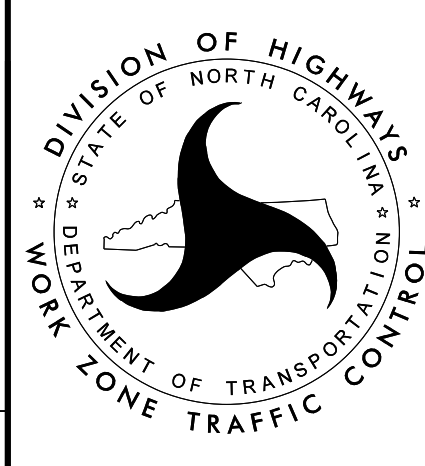
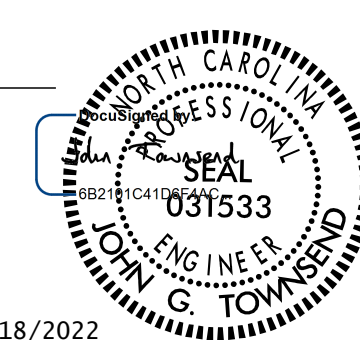

TEMPORARY TRAFFIC CONTROL
PHASE IV DETAIL

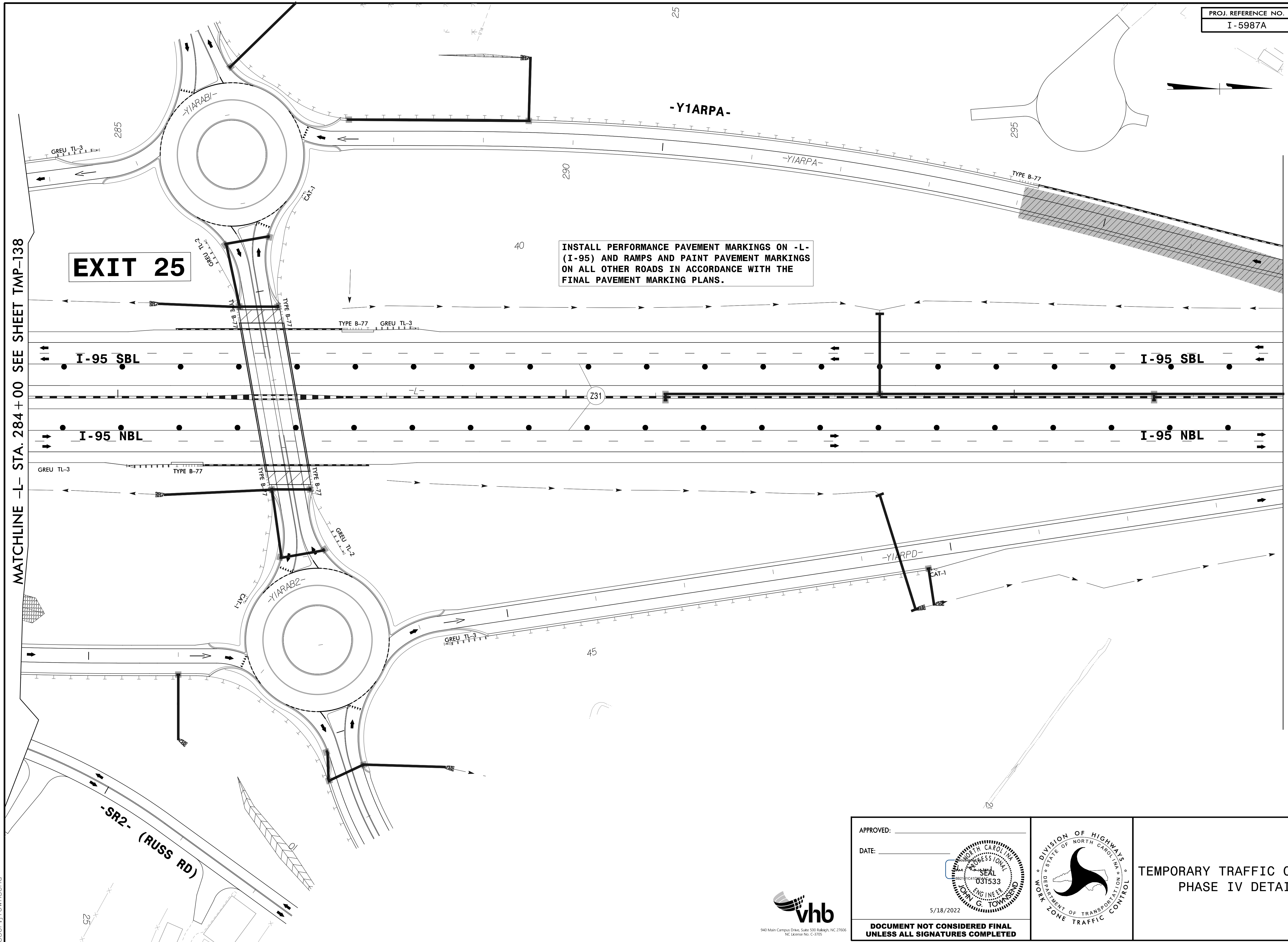

MATCHLINE -L- STA. 284 + 00 SEE SHEET TMP-138

MATCHLINE -L- STA. 298 + 00 SEE SHEET TMP-140

EXIT 25

INSTALL PERFORMANCE PAVEMENT MARKINGS ON -L- (I-95) AND RAMPS AND PAINT PAVEMENT MARKINGS ON ALL OTHER ROADS IN ACCORDANCE WITH THE FINAL PAVEMENT MARKING PLANS.

I-95 SBL

I-95 SBL

I-95 NBL

I-95 NBL

-SR2- (RUSS RD)

APPROVED: _____
 DATE: _____

5/18/2022

**DOCUMENT NOT CONSIDERED FINAL
 UNLESS ALL SIGNATURES COMPLETED**

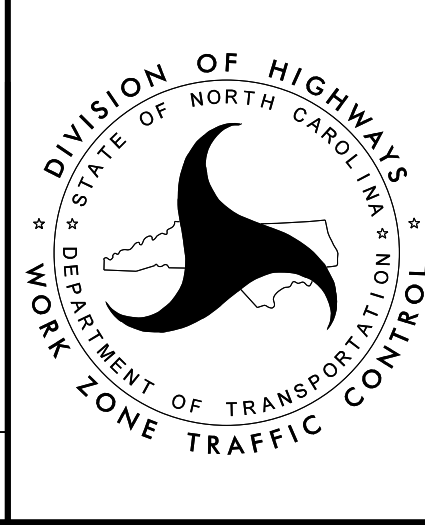

**TEMPORARY TRAFFIC CONTROL
 PHASE IV DETAIL**

4/26/2022 R:\TrafficControl\TCP\5987a_tcp_secd_phase_4_psh139.dgn User:jtownsend



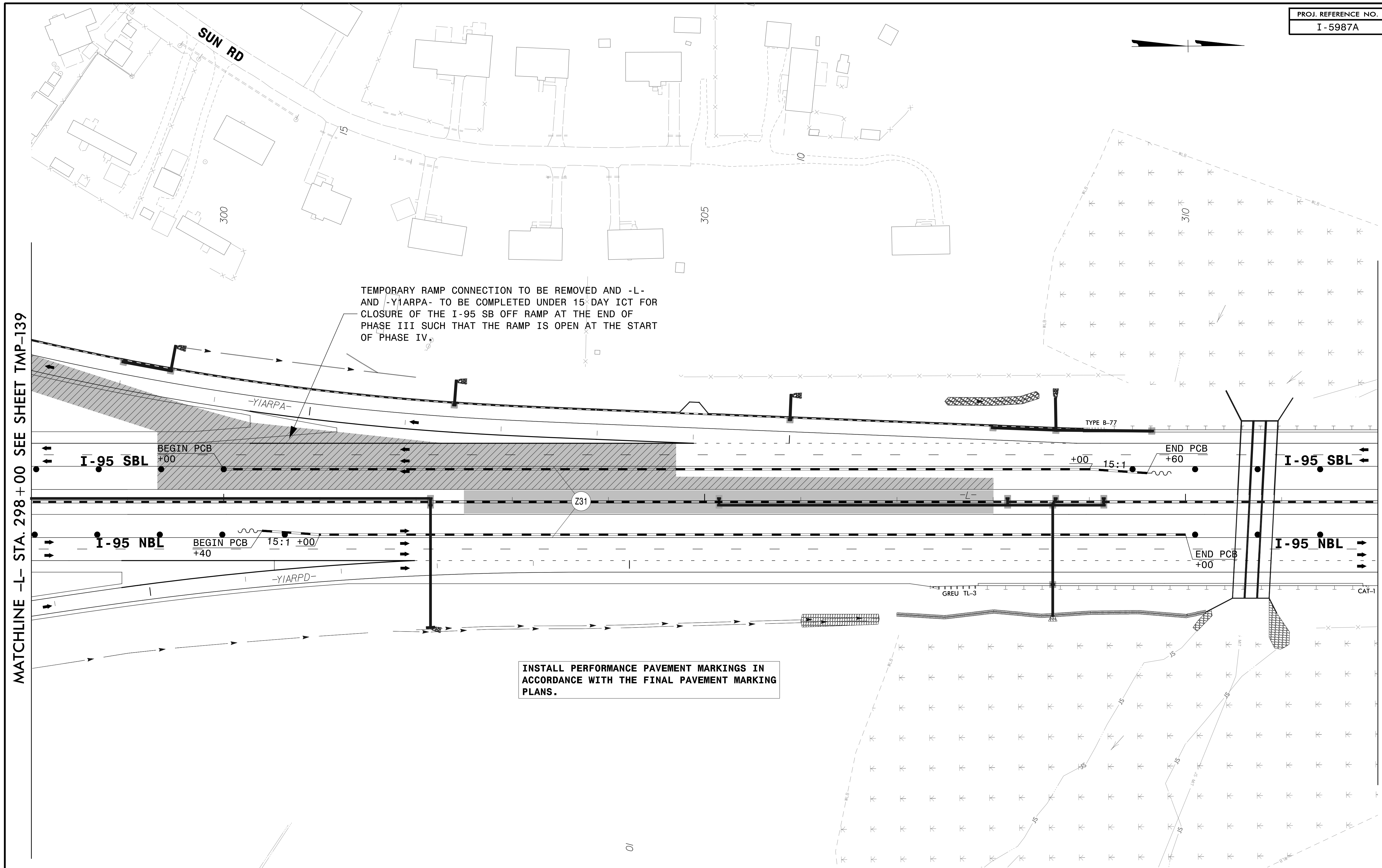

4/26/2022
 R:\TrafficControl\TCP\B987a_tcp_secd_phase_4_psh\40.dgn
 User: jtownsend



APPROVED: _____
 DATE: _____

5/18/2022

**DOCUMENT NOT CONSIDERED FINAL
 UNLESS ALL SIGNATURES COMPLETED**

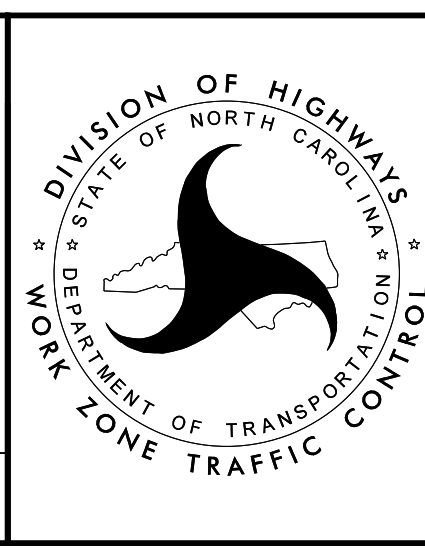

**TEMPORARY TRAFFIC CONTROL
 PHASE IV DETAIL**

PROJ. REFERENCE NO.	SHEET NO.
I-5987A	TMP-141

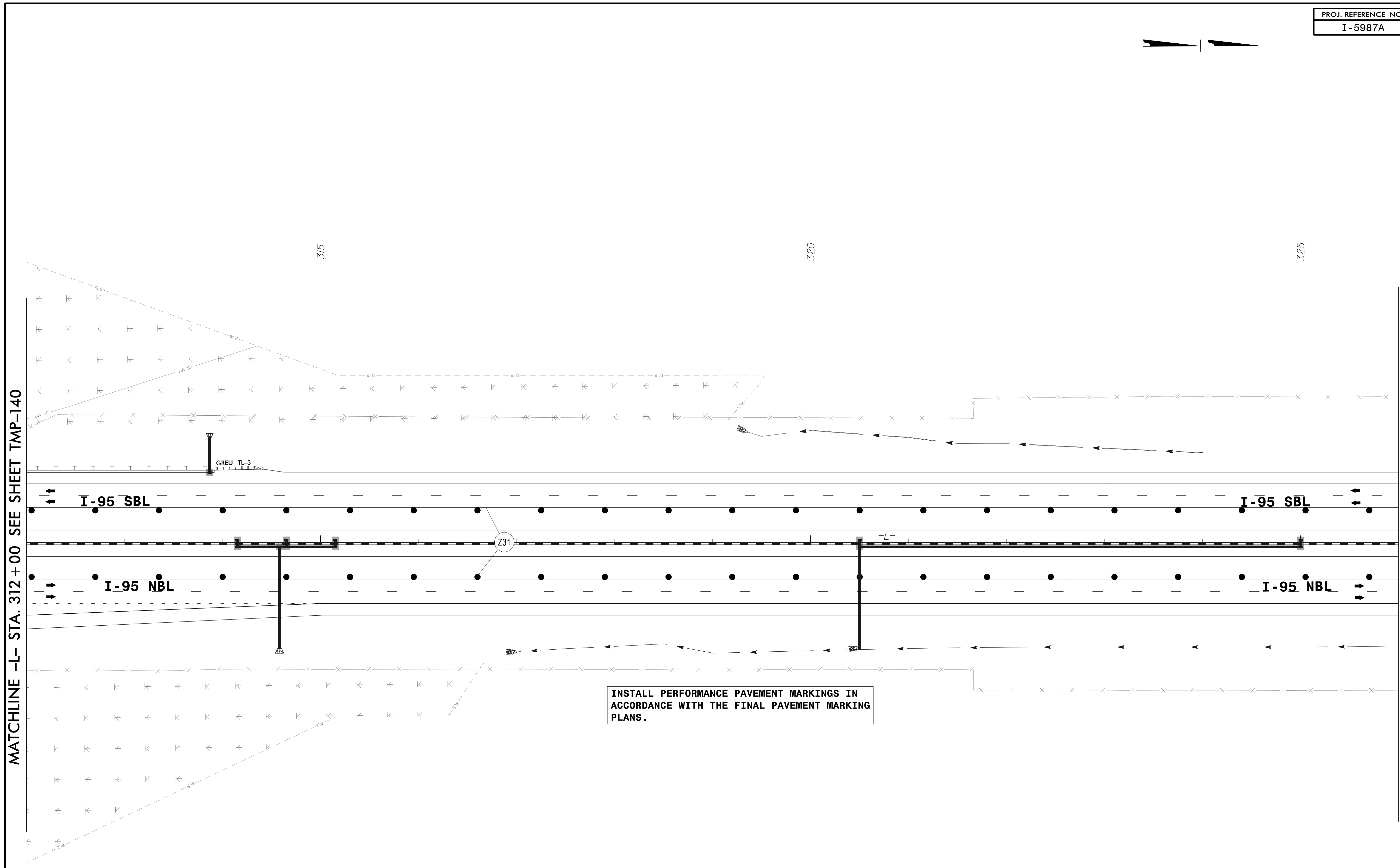

MATCHLINE -L- STA. 312 + 00 SEE SHEET TMP-140

MATCHLINE -L- STA. 326 + 00 SEE SHEET TMP-142

INSTALL PERFORMANCE PAVEMENT MARKINGS IN ACCORDANCE WITH THE FINAL PAVEMENT MARKING PLANS.

4/26/2022
R:\TrafficControl\TCP\B987a_tcp_secd_phase-4_psh\41.dgn
User:jtownsend



APPROVED: _____
DATE: _____

5/18/2022

**DOCUMENT NOT CONSIDERED FINAL
UNLESS ALL SIGNATURES COMPLETED**

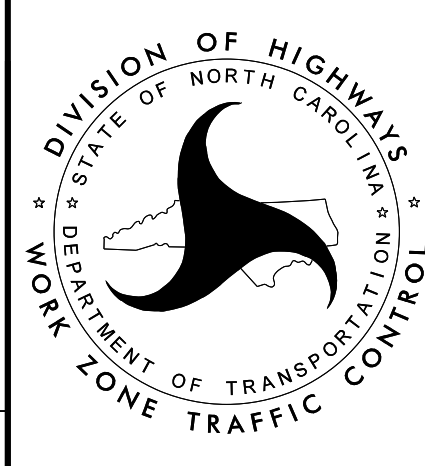
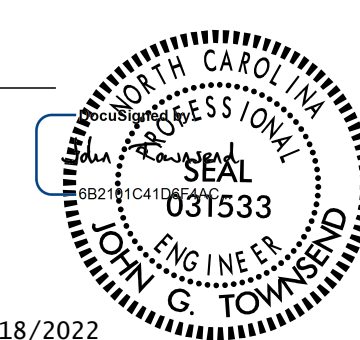

TEMPORARY TRAFFIC CONTROL
PHASE IV DETAIL

PROJ. REFERENCE NO. I-5987A	SHEET NO. TMP-142
--------------------------------	----------------------

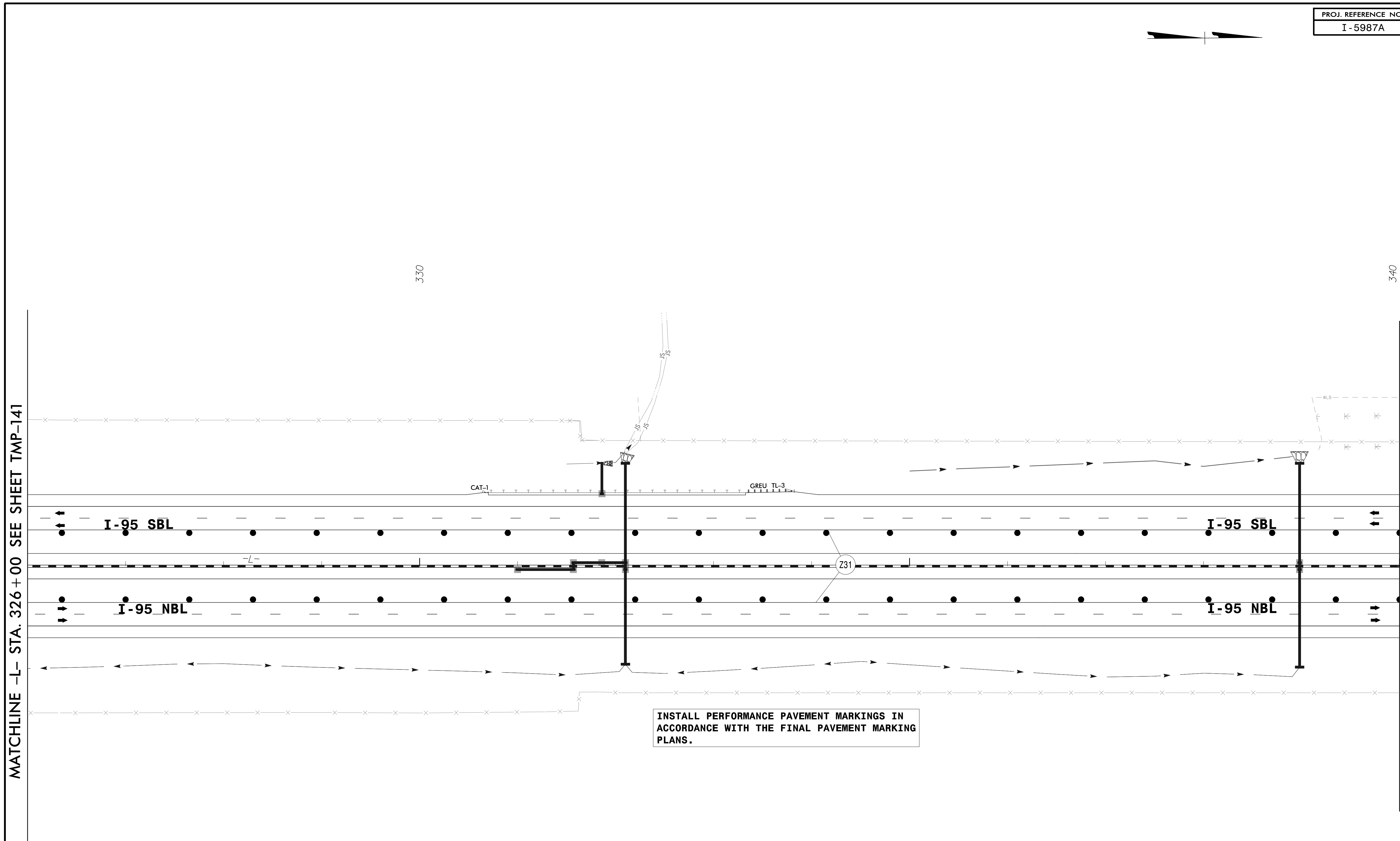
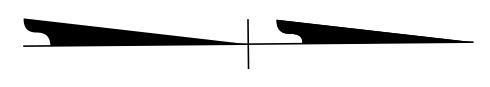

MATCHLINE -L- STA. 326+00 SEE SHEET TMP-141

-L- STA. 340+00
END I-5987A SECTION 1 - BEGIN I-5987A SECTION 2

4/26/2022
R:\TrafficControl\TCP\B987a_tcp_secd_phase-4_psh142.dgn
User:JHovinsend



940 Main Campus Drive, Suite 500 Raleigh, NC 27606
NC License No. C-3705

APPROVED: _____
DATE: _____

5/18/2022

**DOCUMENT NOT CONSIDERED FINAL
UNLESS ALL SIGNATURES COMPLETED**

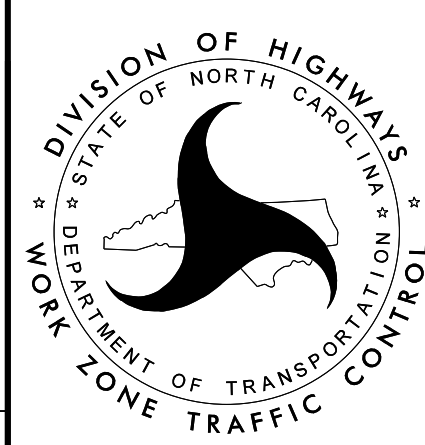
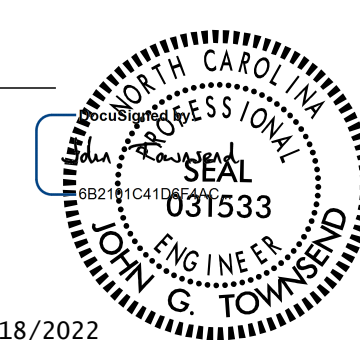

TEMPORARY TRAFFIC CONTROL
PHASE IV DETAIL

MATCHLINE -L- STA 340+00.00 SEE SHEET TMP-23
END I-5987A SECTION 1 - BEGIN I-5987A SECTION 2

TEMPORARY PAVEMENT LESS THAN 8' WIDE TO BE COMPLETED USING LANE CLOSURES. SEE PHASING NOTES FOR DETAIL.

TEMPORARY PAVEMENT LOCATION A2-1 ON INSIDE SHOULDER OF NB I-95 ON -L- FROM STA 340+00+/- TO STA 462+00+/- FOR TEMPORARY TRAFFIC PATTERN (176,163 SF)

TEMPORARY PAVEMENT LOCATION A2-2 ON INSIDE SHOULDER OF NB I-95 ON -L- FROM STA 340+00+/- TO STA 462+00+/- FOR THE PLACEMENT OF TEMPORARY PCB (97,590 SF)

TEMPORARY PAVEMENT LOCATION A2-3 ON INSIDE SHOULDER OF SB I-95 ON -L- FROM STA 340+00+/- TO STA 460+50+/- FOR THE PLACEMENT OF TEMPORARY ANCHORED PCB (72,311 SF)

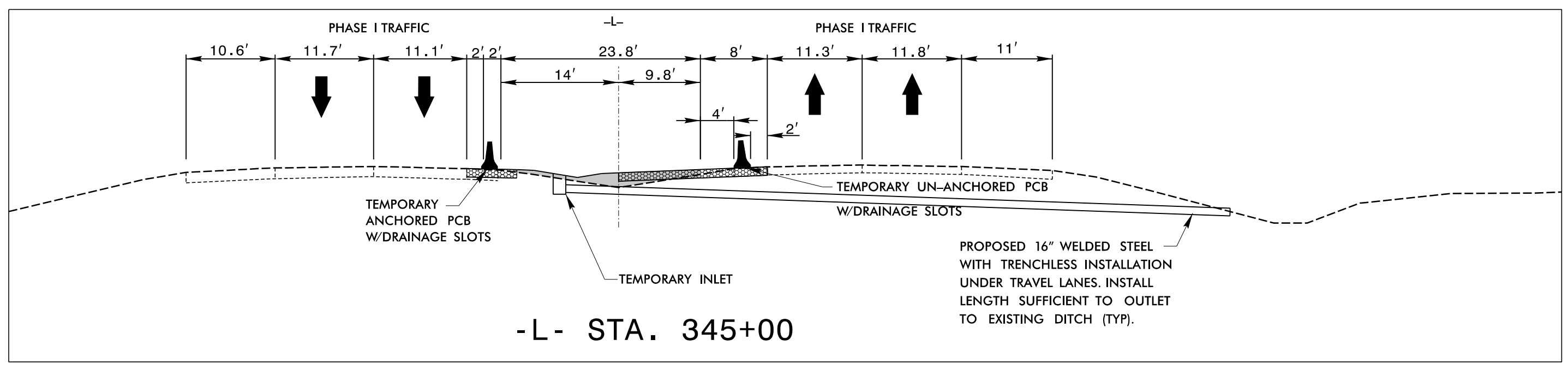
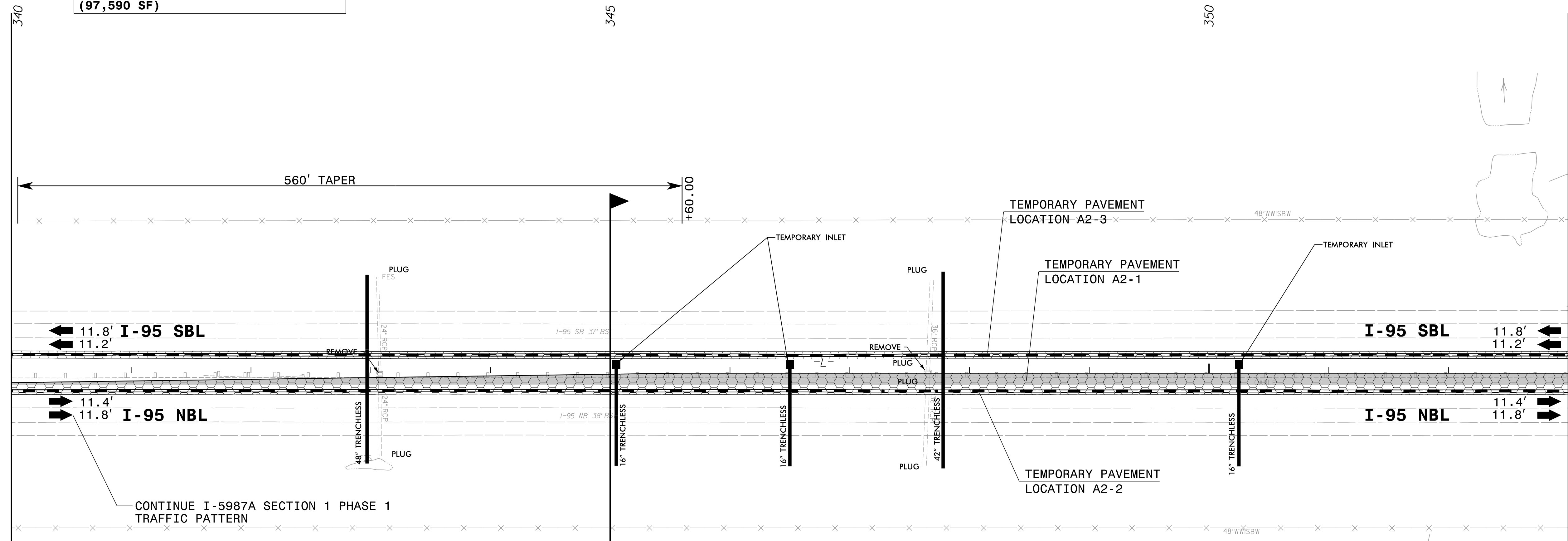

MATCHLINE -L- STA 353+00.00 SEE SHEET TMP-144

4/12/2022 X:\Raleigh\20-0629.001 - I-5987A TCP Sec IN:05-CAD\I-5987A\TrafficControl\TCP\PSHV\Phase IN:5987A-TMP_psh143.dgn JAdorno

AMT A. MORTON THOMAS AND ASSOCIATES, INC.
6131 FALLS OF NEUSE ROAD, SUITE 101 • RALEIGH, NC 27609
(919) 855-9989 • NC LICENSE NO. F-1049
WWW.AMTENGINEERING.COM

APPROVED: _____
DATE: 04/12/2022

5/18/2022

**DOCUMENT NOT CONSIDERED FINAL
UNLESS ALL SIGNATURES COMPLETED**

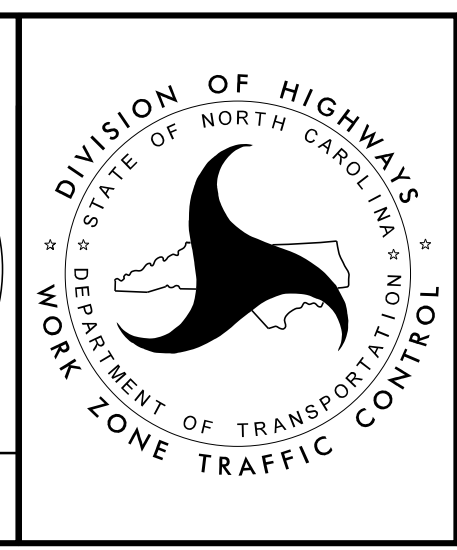

**TEMPORARY TRAFFIC CONTROL
PHASE I DETAIL**

TEMPORARY PAVEMENT LESS THAN 8' WIDE TO BE COMPLETED USING LANE CLOSURES. SEE PHASING NOTES FOR DETAIL.

TEMPORARY PAVEMENT LOCATION A2-1 ON INSIDE SHOULDER OF NB I-95 ON -L- FROM STA 340+00 +/- TO STA 462+00 +/- FOR TEMPORARY TRAFFIC PATTERN (176,163 SF)

TEMPORARY PAVEMENT LOCATION A2-2 ON INSIDE SHOULDER OF NB I-95 ON -L- FROM STA 340+00 +/- TO STA 462+00 +/- FOR THE PLACEMENT OF TEMPORARY PCB (97,590 SF)

TEMPORARY PAVEMENT LOCATION A2-3 ON INSIDE SHOULDER OF SB I-95 ON -L- FROM STA 340+00 +/- TO STA 460+50 +/- FOR THE PLACEMENT OF TEMPORARY ANCHORED PCB (72,311 SF)

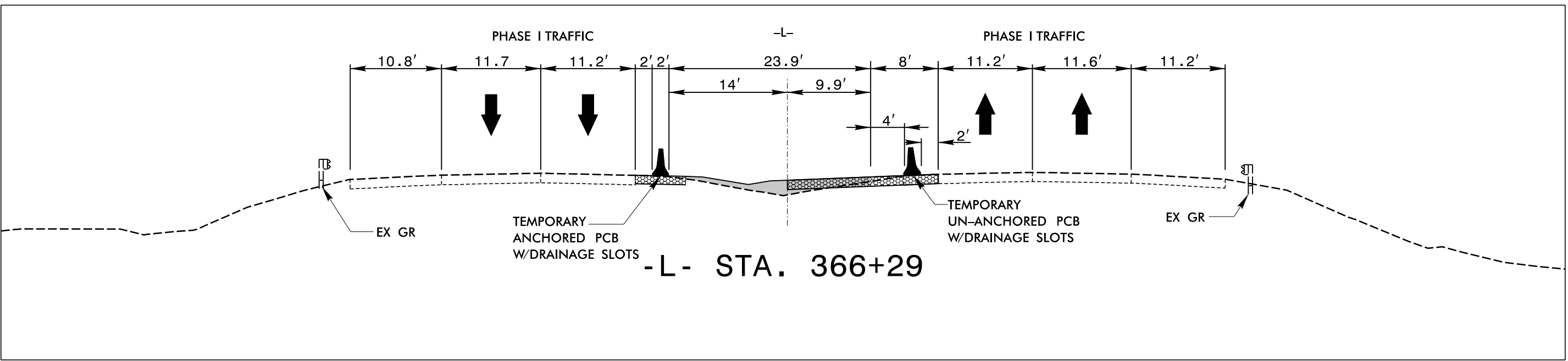

MATCHLINE -L- STA 353+00.00 SEE SHEET TMP-143

MATCHLINE -L- STA 367+00.00 SEE SHEET TMP-145

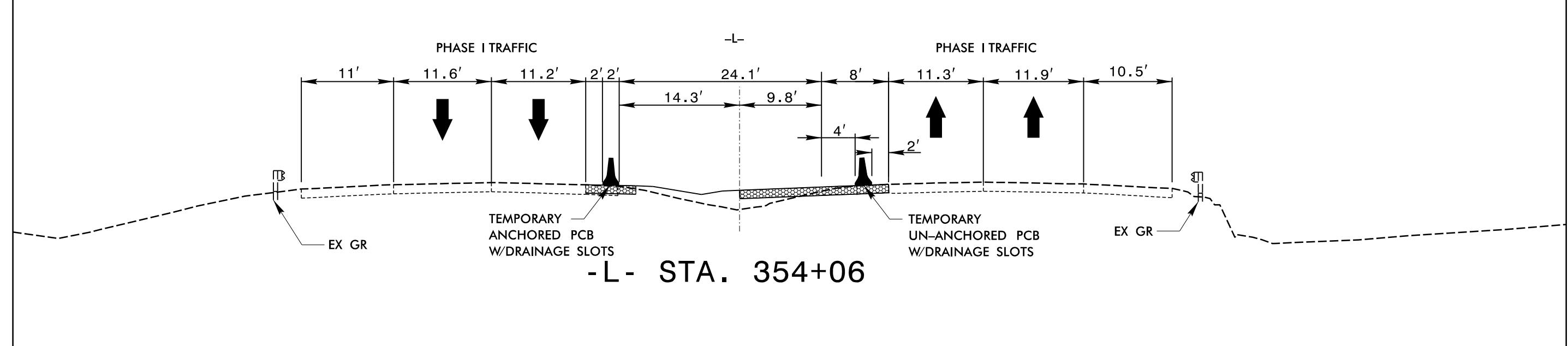
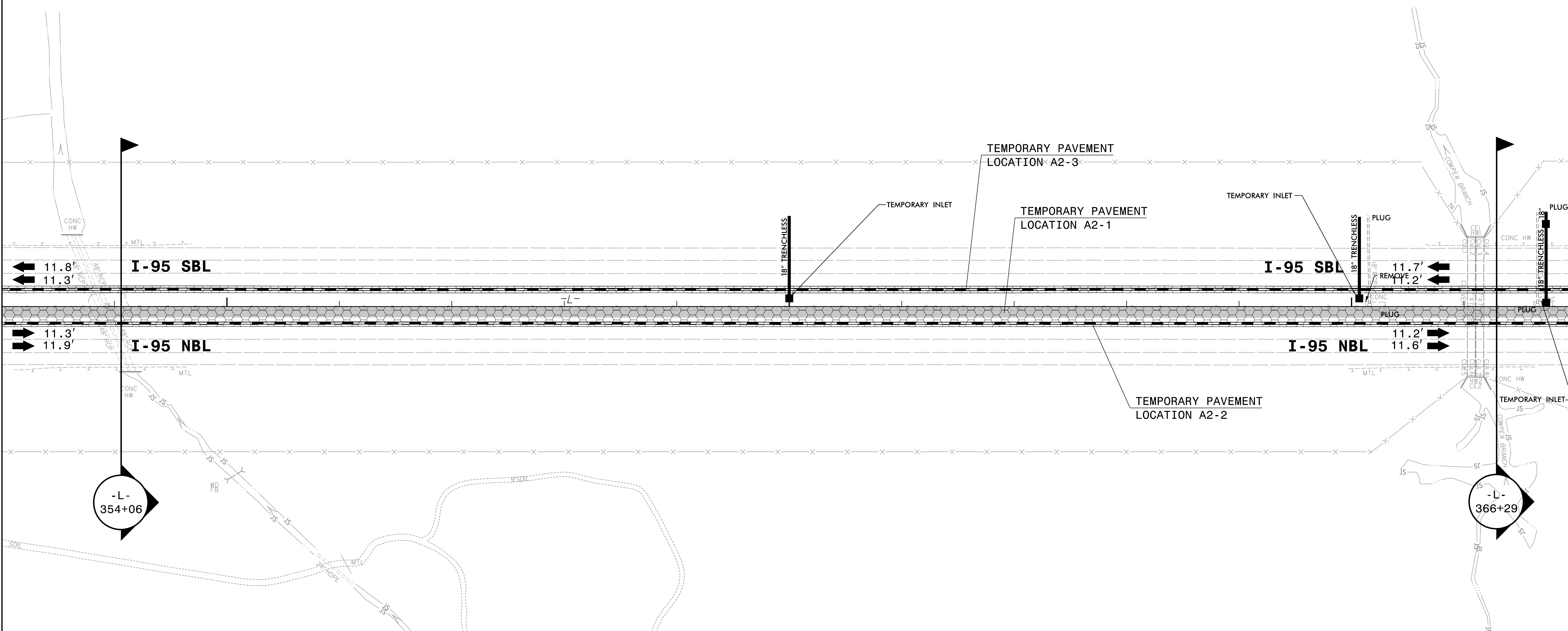

4/12/2022 X:\Raleigh\20-0629.001 - I-5987A TCP Sec IN\05-CAD\I-5987A\TrafficControl\TCP\PSHV\Phase I\I-5987A-TMP_psh144.dgn JAdorno

AMT A. MORTON THOMAS AND ASSOCIATES, INC.
6131 FALLS OF NEUSE ROAD, SUITE 101 • RALEIGH, NC 27609
(919) 855-9989 • NC LICENSE NO. F-1049
WWW.AMTENGINEERING.COM

APPROVED: _____
DATE: 04/12/2022

5/18/2022

DOCUMENT NOT CONSIDERED FINAL UNLESS ALL SIGNATURES COMPLETED



TEMPORARY TRAFFIC CONTROL PHASE I DETAIL

TEMPORARY PAVEMENT LESS THAN 8' WIDE TO BE COMPLETED USING LANE CLOSURES. SEE PHASING NOTES FOR DETAIL.

TEMPORARY PAVEMENT LOCATION A2-1 ON INSIDE SHOULDER OF NB I-95 ON -L- FROM STA 340+00+/- TO STA 462+00+/- FOR TEMPORARY TRAFFIC PATTERN (176,163 SF)

TEMPORARY PAVEMENT LOCATION A2-2 ON INSIDE SHOULDER OF NB I-95 ON -L- FROM STA 340+00+/- TO STA 462+00+/- FOR THE PLACEMENT OF TEMPORARY PCB (97,590 SF)

TEMPORARY PAVEMENT LOCATION A2-3 ON INSIDE SHOULDER OF SB I-95 ON -L- FROM STA 340+00+/- TO STA 460+50+/- FOR THE PLACEMENT OF TEMPORARY ANCHORED PCB (72,311 SF)

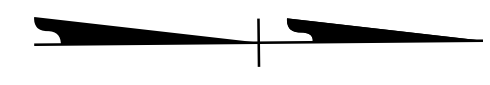

MATCHLINE -L- STA 367+00.00 SEE SHEET TMP-144

MATCHLINE -L- STA 380+00.00 SEE SHEET TMP-146

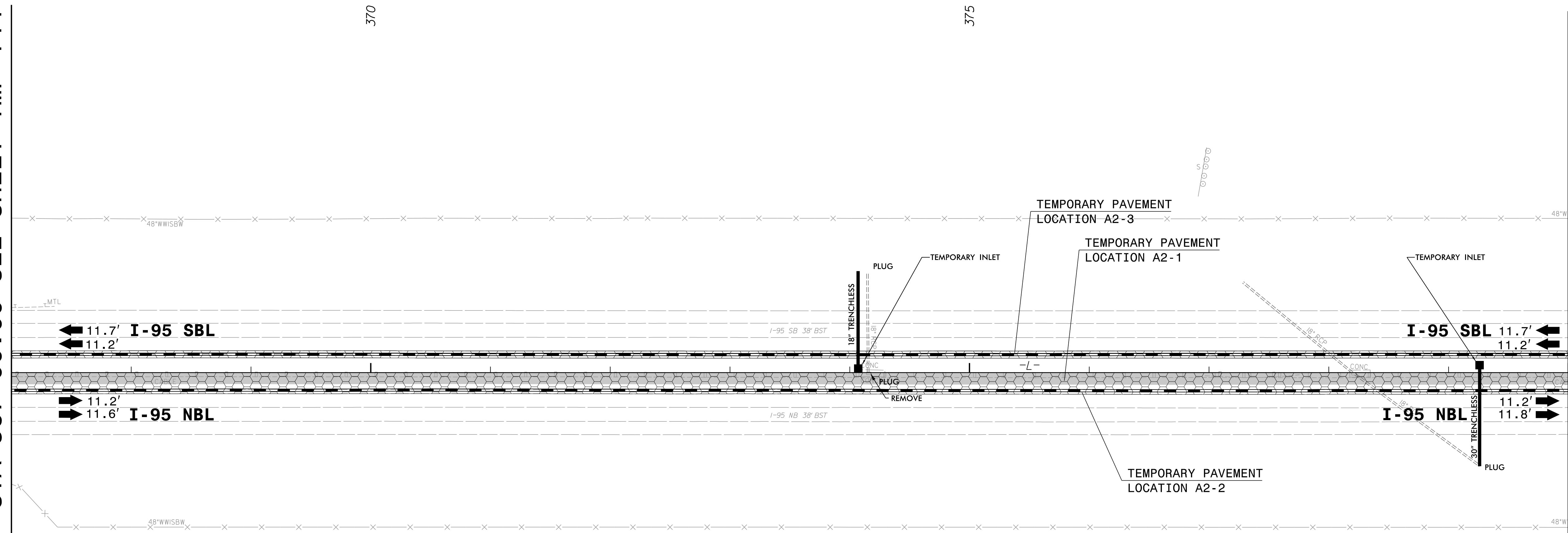

4/12/2022 X:\Raleigh\20-0629.001 - I-5987A TCP Sec I\05-CAD\I-5987A\TrafficControl\TCP\PSHV\Phase I\I-5987A-TMP_pshi45.dgn JAdorno

AMT A. MORTON THOMAS AND ASSOCIATES, INC.
6131 FALLS OF NEUSE ROAD, SUITE 101 • RALEIGH, NC 27609
(919) 855-9989 • NC LICENSE NO. F-1049
WWW.AMTENGINEERING.COM

APPROVED: _____
DATE: 04/12/2022

5/18/2022

**DOCUMENT NOT CONSIDERED FINAL
UNLESS ALL SIGNATURES COMPLETED**

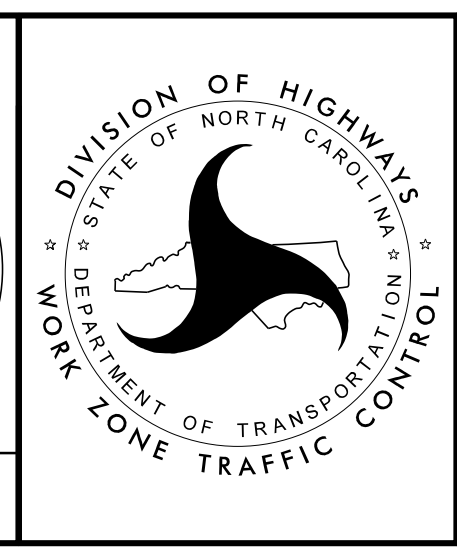
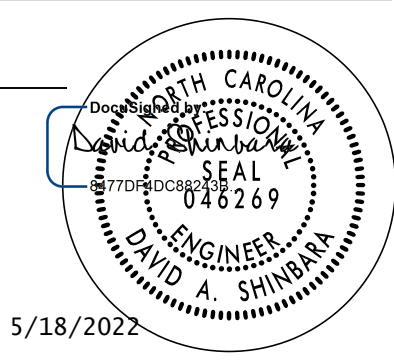

**TEMPORARY TRAFFIC CONTROL
PHASE I DETAIL**

TEMPORARY PAVEMENT LESS THAN 8' WIDE TO BE COMPLETED USING LANE CLOSURES. SEE PHASING NOTES FOR DETAIL.

TEMPORARY PAVEMENT LOCATION A2-1 ON INSIDE SHOULDER OF NB I-95 ON -L- FROM STA 340+00+/- TO STA 462+00+/- FOR TEMPORARY TRAFFIC PATTERN (176,163 SF)

TEMPORARY PAVEMENT LOCATION A2-2 ON INSIDE SHOULDER OF NB I-95 ON -L- FROM STA 340+00+/- TO STA 462+00+/- FOR THE PLACEMENT OF TEMPORARY PCB (97,590 SF)

TEMPORARY PAVEMENT LOCATION A2-3 ON INSIDE SHOULDER OF SB I-95 ON -L- FROM STA 340+00+/- TO STA 460+50+/- FOR THE PLACEMENT OF TEMPORARY ANCHORED PCB (72,311 SF)

MATCHLINE -L- STA 393+00.00 SEE SHEET TMP-146

MATCHLINE -L- STA 406+00.00 SEE SHEET TMP-148

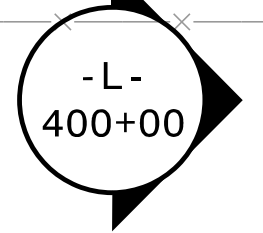
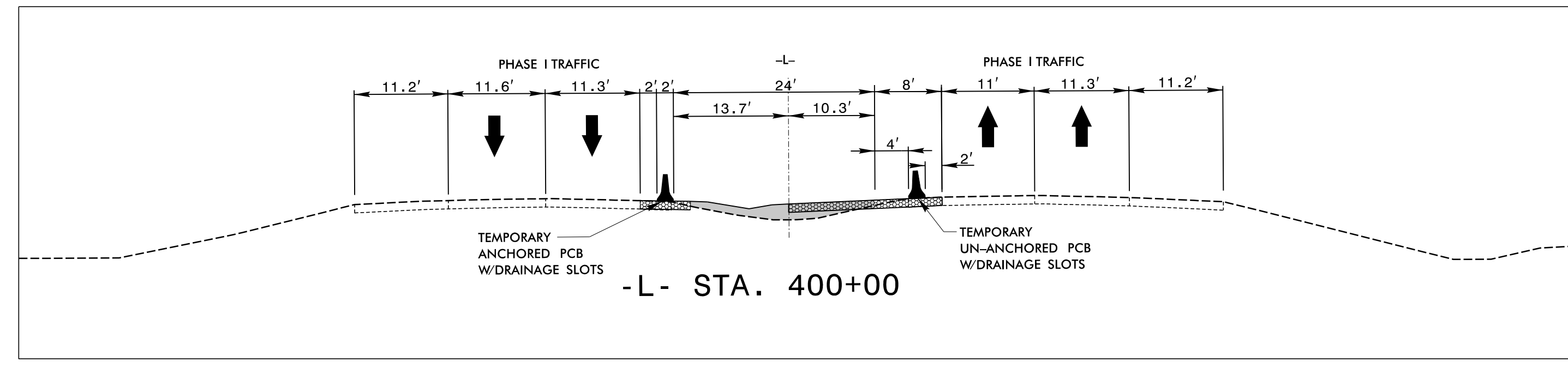
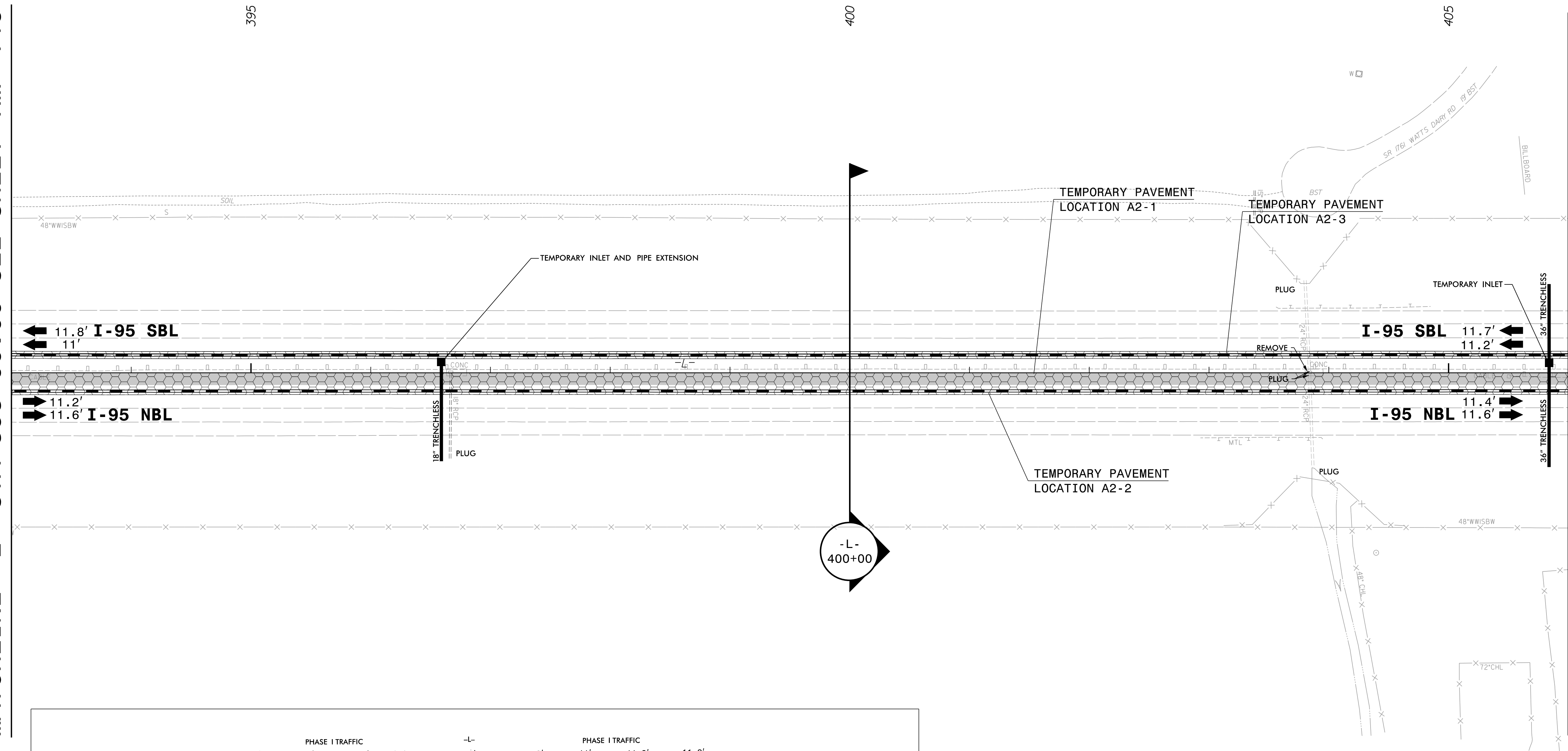

4/12/2022 X:\Raleigh\20-0629.001 - I-5987A TCP Sec I\05-CAD\I-5987A\TrafficControl\TCP\PSHV\Phase I\I-5987A-TMP_psh147.dgn JAdorno

AMT A. MORTON THOMAS AND ASSOCIATES, INC.
6131 FALLS OF NEUSE ROAD, SUITE 101 • RALEIGH, NC 27609
(919) 855-9989 • NC LICENSE NO. F-10493
WWW.AMTENGINEERING.COM

APPROVED: _____
DATE: 04/12/2022

5/18/2022

DOCUMENT NOT CONSIDERED FINAL UNLESS ALL SIGNATURES COMPLETED

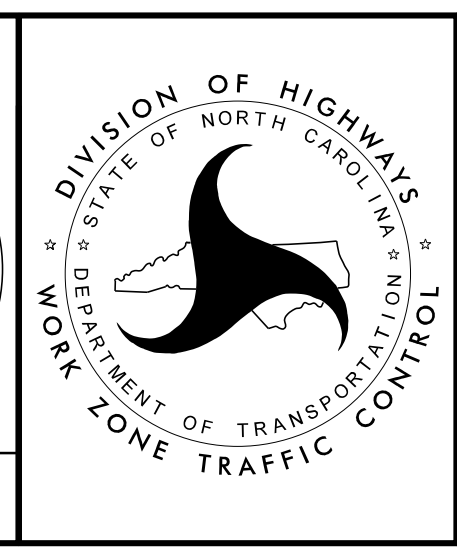

TEMPORARY TRAFFIC CONTROL PHASE I DETAIL

TEMPORARY PAVEMENT LESS THAN 8' WIDE TO BE COMPLETED USING LANE CLOSURES. SEE PHASING NOTES FOR DETAIL.

TEMPORARY PAVEMENT LOCATION A2-1 ON INSIDE SHOULDER OF NB I-95 ON -L- FROM STA 340+00+/- TO STA 462+00+/- FOR TEMPORARY TRAFFIC PATTERN (176,163 SF)

TEMPORARY PAVEMENT LOCATION A2-2 ON INSIDE SHOULDER OF NB I-95 ON -L- FROM STA 340+00+/- TO STA 462+00+/- FOR THE PLACEMENT OF TEMPORAR PCB (97,590 SF)

TEMPORARY PAVEMENT LOCATION A2-3 ON INSIDE SHOULDER OF SB I-95 ON -L- FROM STA 340+00+/- TO STA 460+50+/- FOR THE PLACEMENT OF TEMPORARY ANCHORED PCB (72,311 SF)

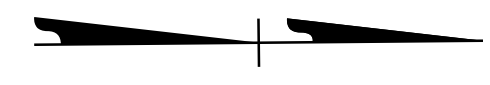

MATCHLINE -L- STA 406+00.00 SEE SHEET TMP-147

MATCHLINE -L- STA 419+00.00 SEE SHEET TMP-149

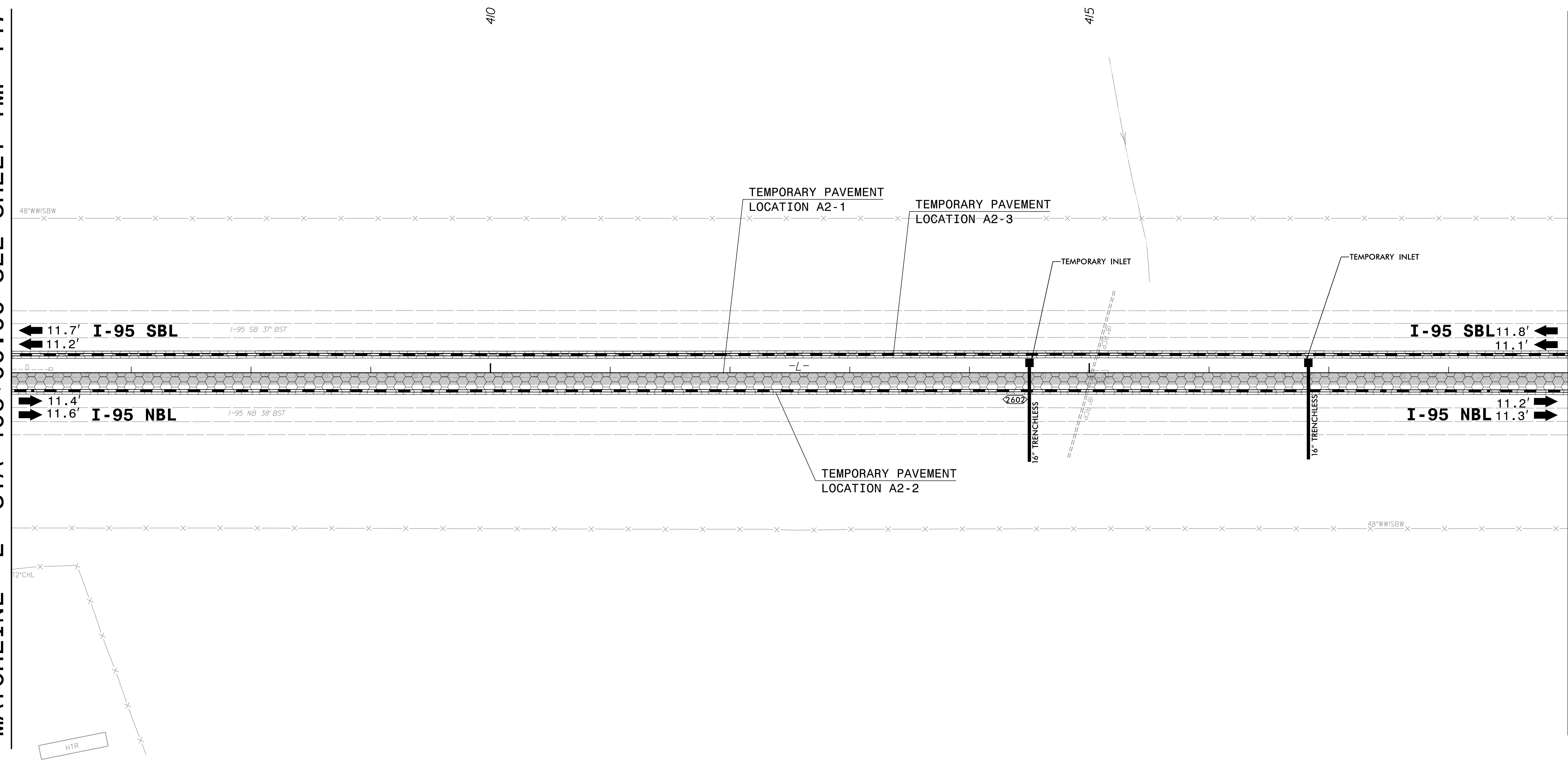

4/12/2022 X:\Raleigh\20-0629.001 - I-5987A TCP Sec II\05-CAD\I-5987A\TrafficControl\TCP\PSHV\Phase II-I-5987A-TMP_pshi48.dgn JAdorno

AMT A. MORTON THOMAS AND ASSOCIATES, INC.
6131 FALLS OF NEUSE ROAD, SUITE 101 • RALEIGH, NC 27609
(919) 855-9989 • NC LICENSE NO. F-1049
WWW.AMTENGINEERING.COM

APPROVED: _____

DATE: 04/12/2022

5/18/2022

DOCUMENT NOT CONSIDERED FINAL UNLESS ALL SIGNATURES COMPLETED

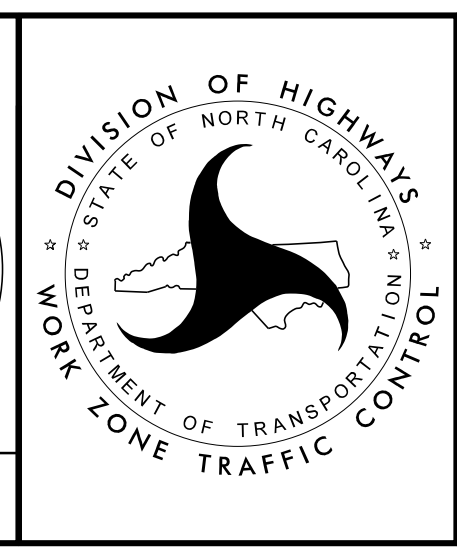

TEMPORARY TRAFFIC CONTROL PHASE I DETAIL

TEMPORARY PAVEMENT LESS THAN 8' WIDE TO BE COMPLETED USING LANE CLOSURES. SEE PHASING NOTES FOR DETAIL.

TEMPORARY PAVEMENT LOCATION A2-1 ON INSIDE SHOULDER OF NB I-95 ON -L- FROM STA 340+00/- TO STA 462+00/- FOR TEMPORARY TRAFFIC PATTERN (176,163 SF)

TEMPORARY PAVEMENT LOCATION A2-2 ON INSIDE SHOULDER OF NB I-95 ON -L- FROM STA 340+00/- TO STA 462+00/- FOR THE PLACEMENT OF TEMPORARY PCB (97,590 SF)

TEMPORARY PAVEMENT LOCATION A2-3 ON INSIDE SHOULDER OF SB I-95 ON -L- FROM STA 340+00/- TO STA 460+50/- FOR THE PLACEMENT OF TEMPORARY ANCHORED PCB (72,311 SF)

MATCHLINE -L- STA 419+00.00 SEE SHEET TMP-148

MATCHLINE -L- STA 432+00.00 SEE SHEET TMP-150

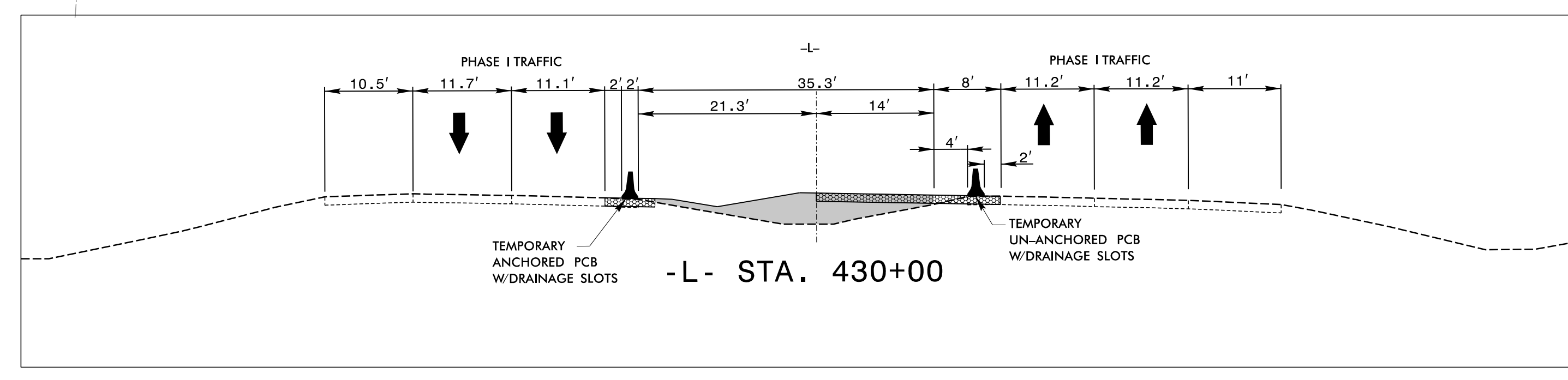
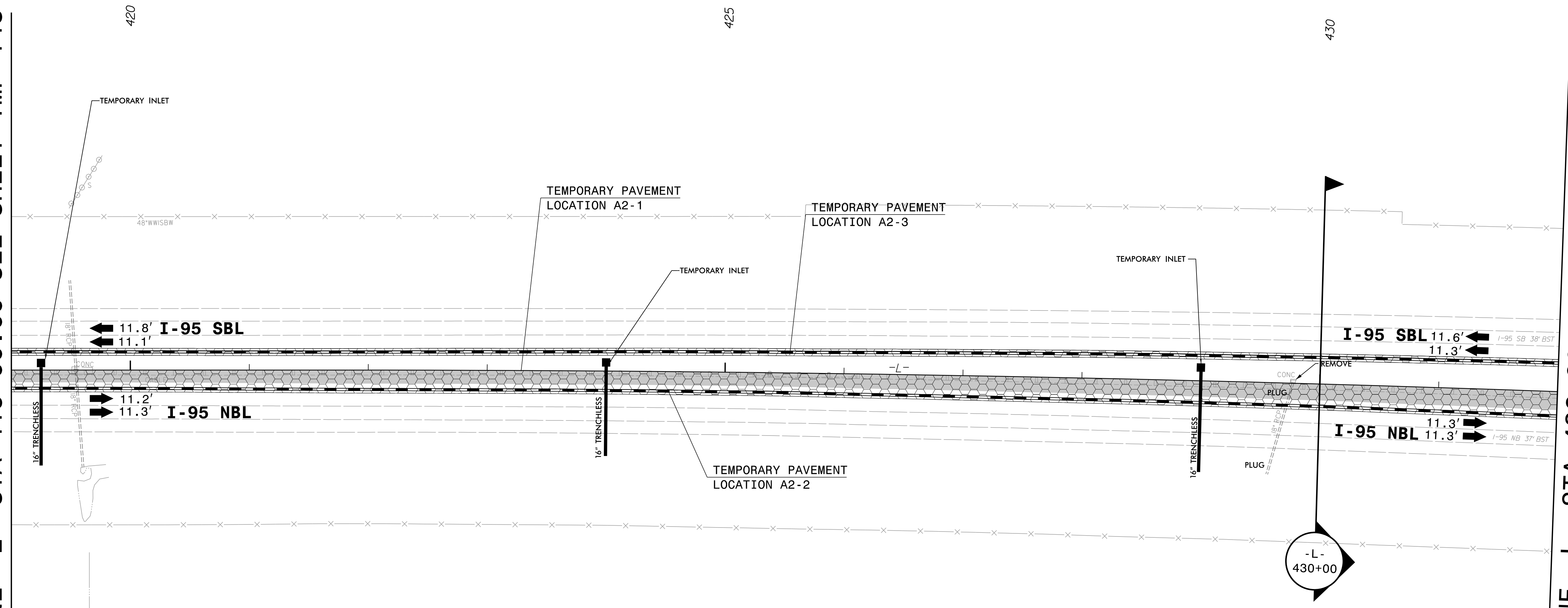

4/12/2022 X:\Raleigh\20-0629.001 - I-5987A TCP Sec IN\05-CAD\I-5987A\TrafficControl\TCP\PSHV\Phase I\I-5987A-TMP_pshi49.dgn JAdorno

AMT A. MORTON THOMAS AND ASSOCIATES, INC.
 6131 FALLS OF NEUSE ROAD, SUITE 101 • RALEIGH, NC 27609
 (919) 855-9989 • NC LICENSE NO. F-1049
 WWW.AMTENGINEERING.COM

APPROVED: _____
 DATE: 04/12/2022

Professional Engineer Seal for David A. Shimbria, License No. 48219, State of North Carolina.

5/18/2022

DOCUMENT NOT CONSIDERED FINAL UNLESS ALL SIGNATURES COMPLETED

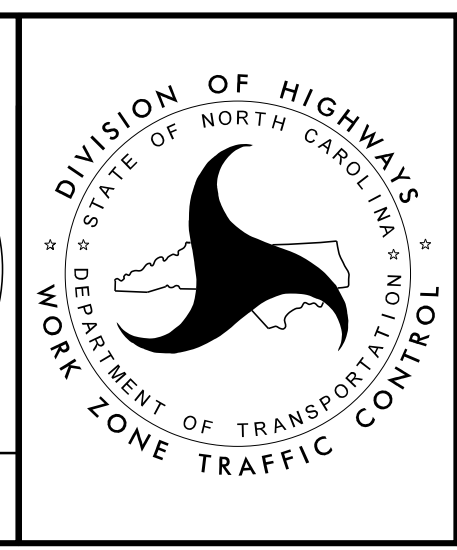

TEMPORARY TRAFFIC CONTROL PHASE I DETAIL