

**This electronic collection of documents is provided
for the convenience of the user
and is Not a Certified Document –**

**The documents contained herein were originally issued
and sealed by the individuals whose names and license
numbers appear on each page, on the dates appearing
with their signature on that page.**

**This file or an individual page
shall not be considered a certified document.**

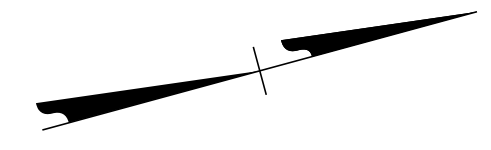
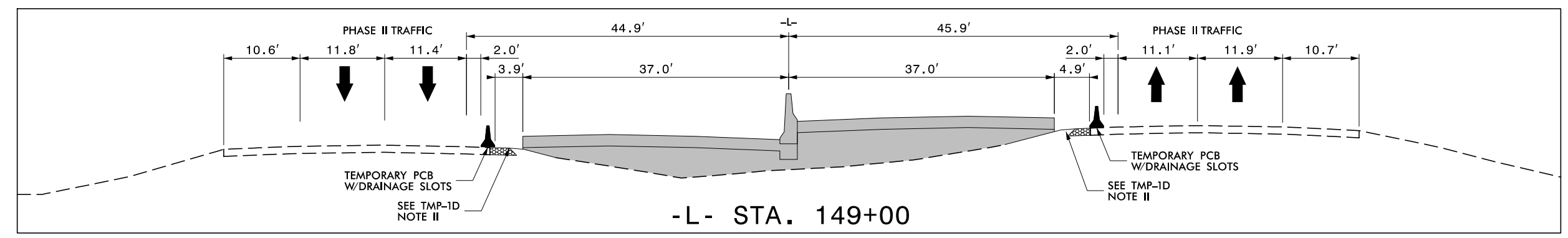

MATCHLINE -L- STA. 144 + 00 SEE SHEET TMP-35

MATCHLINE -L- STA. 158 + 00 SEE SHEET TMP-37

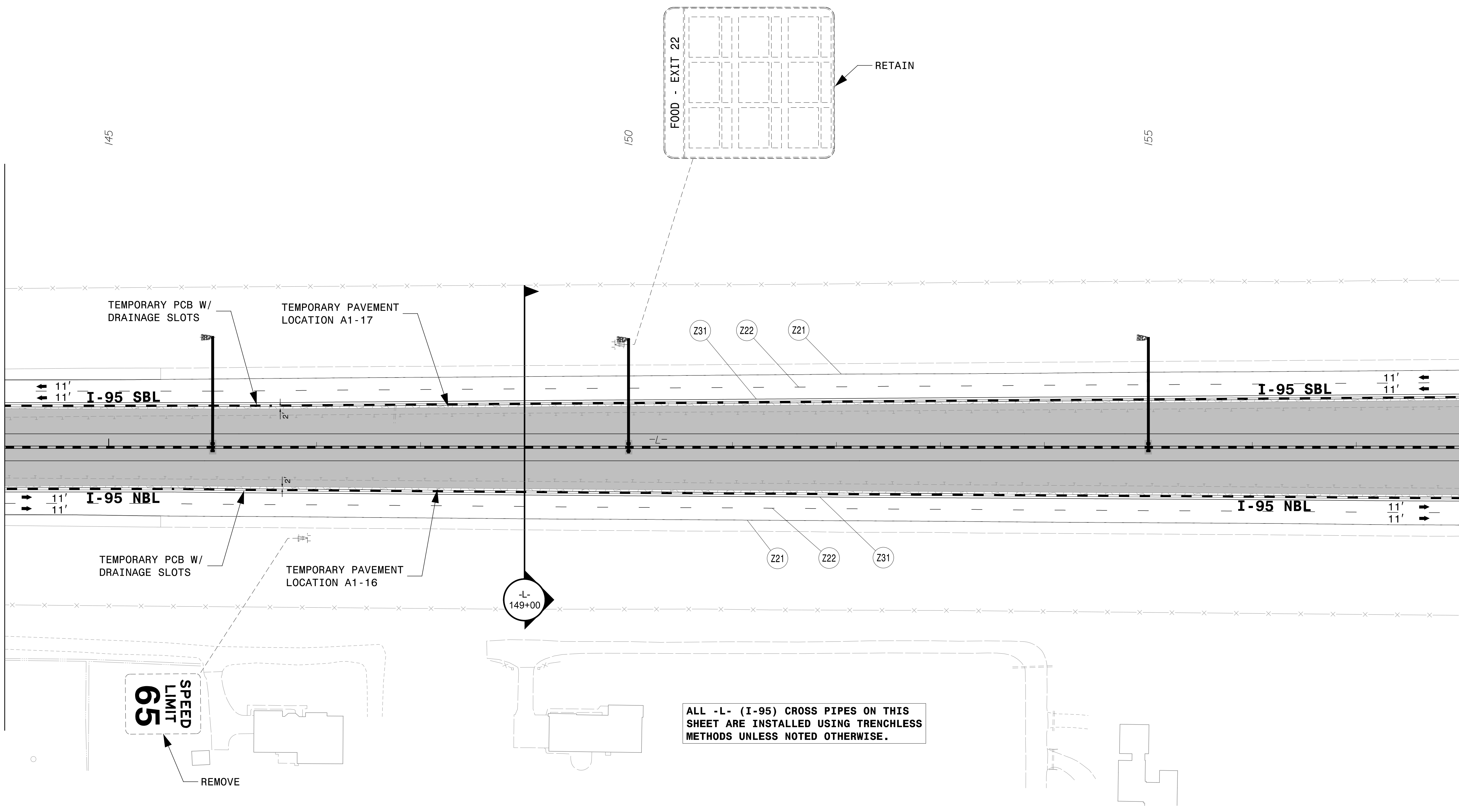

<p>TEMPORARY PAVEMENT LOCATION A1-16 ON INSIDE SHOULDER OF NB I-95 ON -L- FROM STA 143+01+/- TO STA 182+61+/- FOR TEMPORARY PCB (958 SY)</p>	<p>TEMPORARY PAVEMENT LOCATION A1-17 ON INSIDE SHOULDER OF SB I-95 ON -L- FROM STA 142+75+/- TO STA 182+11+/- FOR TEMPORARY PCB (1,089 SY)</p>
---	---

ALL -L- (I-95) CROSS PIPES ON THIS SHEET ARE INSTALLED USING TRENCHLESS METHODS UNLESS NOTED OTHERWISE.

65
SPEED
LIMIT
REMOVE

4/26/2022 R:\TrafficControl\TCP\B987a_tcp_secd_phase_2_psh036.dgn User:JHovinsend



APPROVED: _____
DATE: _____

**DOCUMENT NOT CONSIDERED FINAL
UNLESS ALL SIGNATURES COMPLETED**

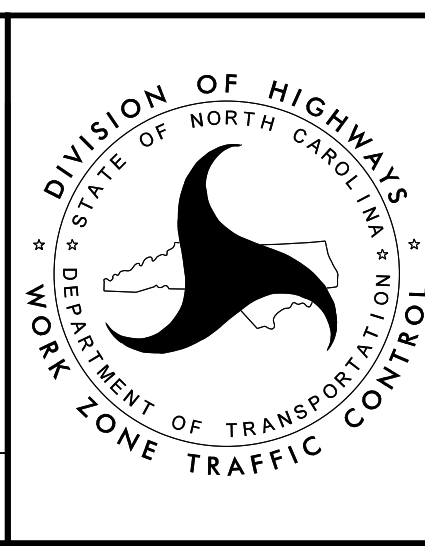

**TEMPORARY TRAFFIC CONTROL
PHASE II DETAIL**

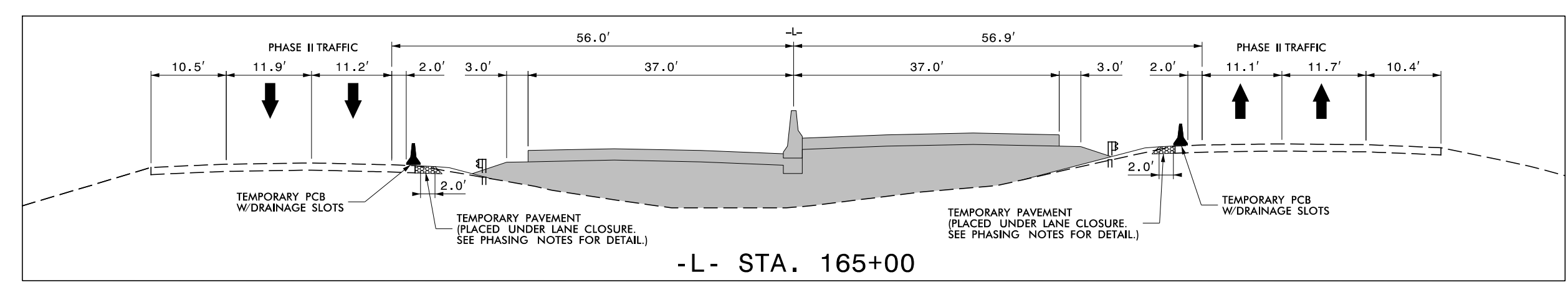

MATCHLINE -L- STA. 158 + 00 SEE SHEET TMP-36

MATCHLINE -L- STA. 172 + 00 SEE SHEET TMP-38

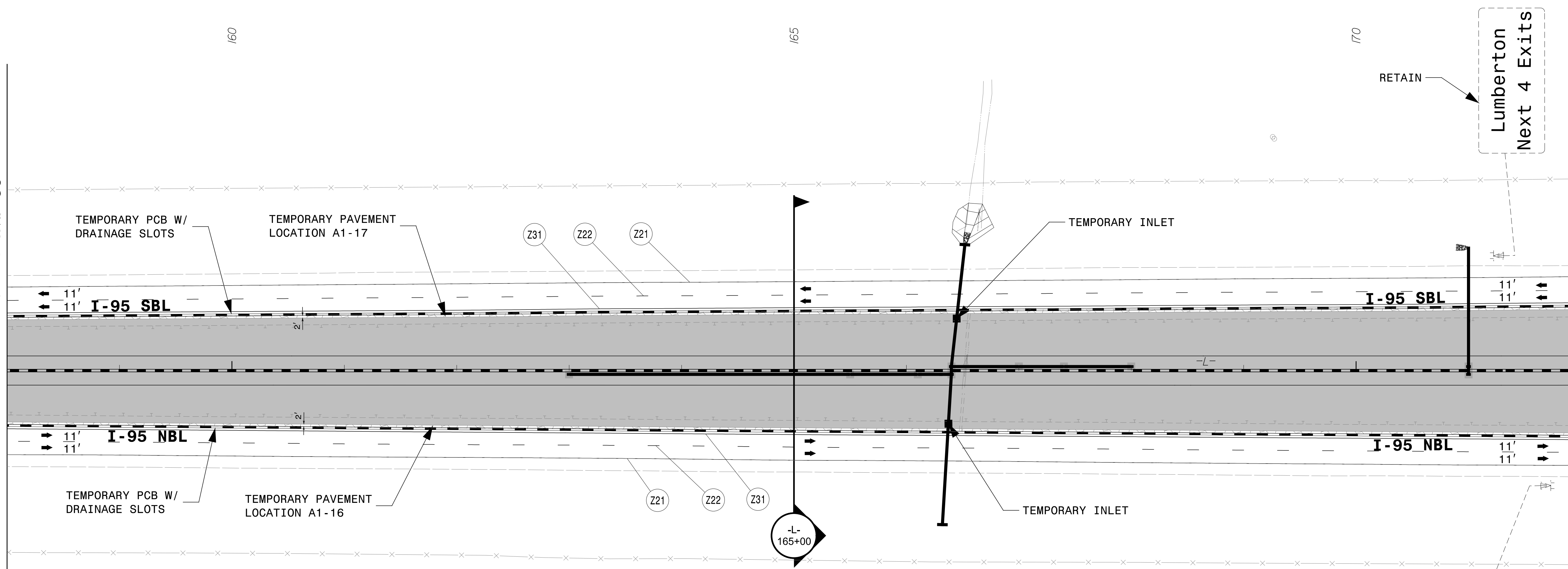

ALL -L- (I-95) CROSS PIPES ON THIS SHEET ARE INSTALLED USING TRENCHLESS METHODS UNLESS NOTED OTHERWISE.

TEMPORARY PAVEMENT LOCATION A1-16 ON INSIDE SHOULDER OF NB I-95 ON -L- FROM STA 143+01+/- TO STA 182+61+/- FOR TEMPORARY PCB (958 SY)	TEMPORARY PAVEMENT LOCATION A1-17 ON INSIDE SHOULDER OF SB I-95 ON -L- FROM STA 142+75+/- TO STA 182+11+/- FOR TEMPORARY PCB (1,089 SY)
--	--

APPROVED: _____
 DATE: _____

5/18/2022

**DOCUMENT NOT CONSIDERED FINAL
 UNLESS ALL SIGNATURES COMPLETED**

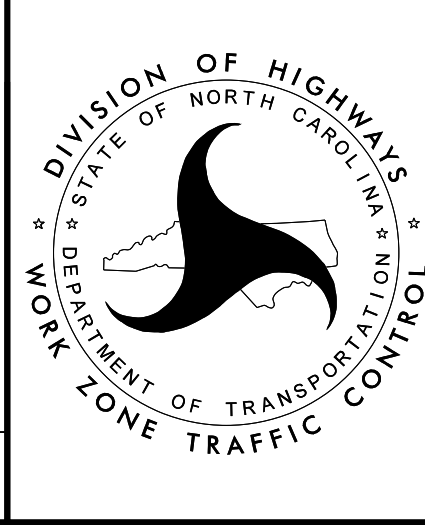

TEMPORARY TRAFFIC CONTROL
PHASE II DETAIL

4/26/2022
R:\TrafficControl\TCP\B987a_tcp_secd_phase_2_psh037.dgn
User:JHtownsend



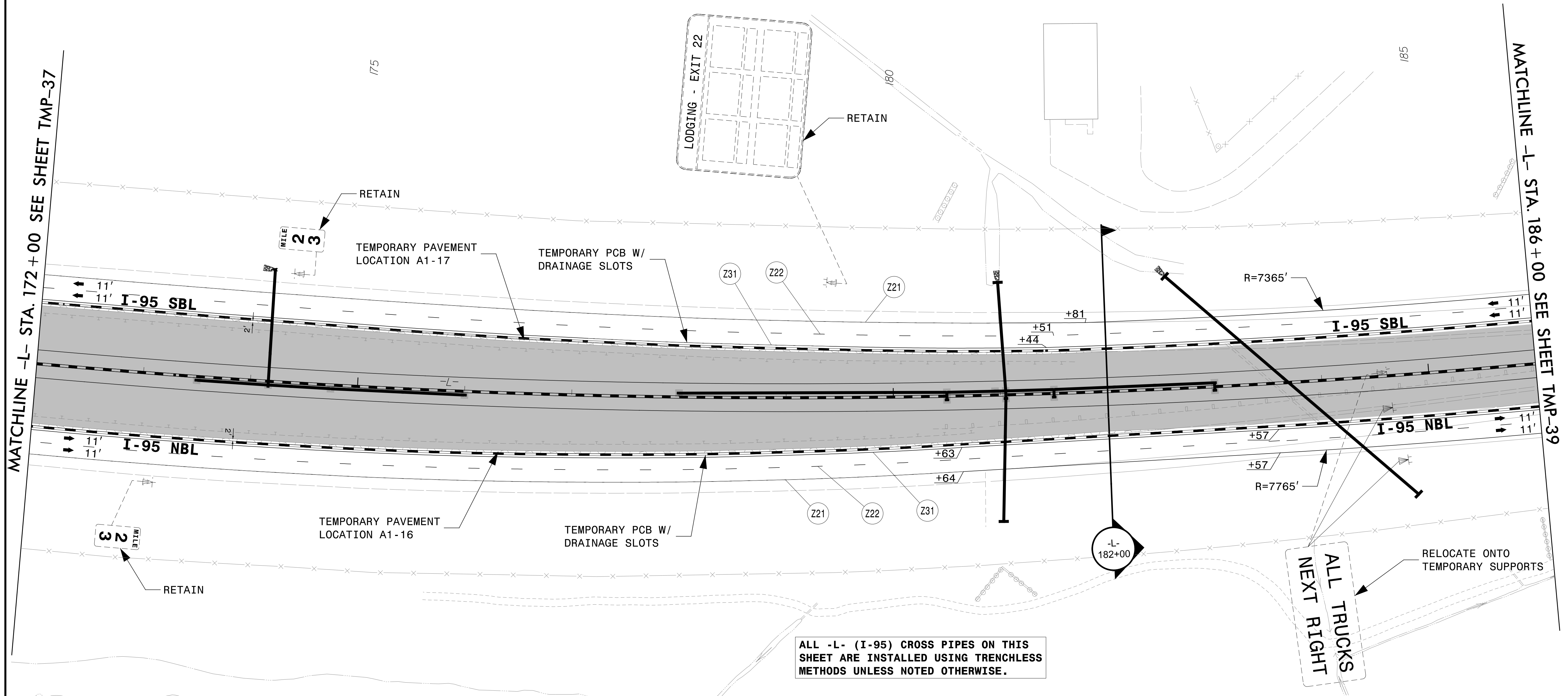
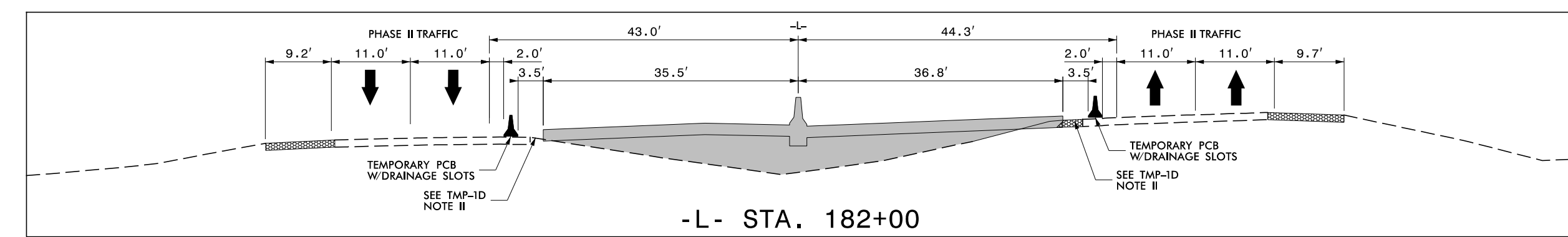
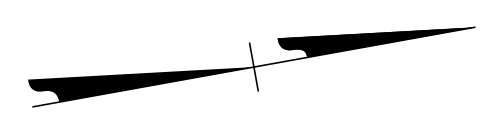

TEMPORARY PAVEMENT LOCATION A1-16 ON INSIDE SHOULDER OF NB I-95 ON -L- FROM STA 143+01+/- TO STA 182+61+/- FOR TEMPORARY PCB (958 SY)	TEMPORARY PAVEMENT LOCATION A1-17 ON INSIDE SHOULDER OF SB I-95 ON -L- FROM STA 142+75+/- TO STA 182+11+/- FOR TEMPORARY PCB (1,089 SY)
--	--

ALL -L- (I-95) CROSS PIPES ON THIS SHEET ARE INSTALLED USING TRENCHLESS METHODS UNLESS NOTED OTHERWISE.

APPROVED: _____
 DATE: _____

5/18/2022

**DOCUMENT NOT CONSIDERED FINAL
 UNLESS ALL SIGNATURES COMPLETED**

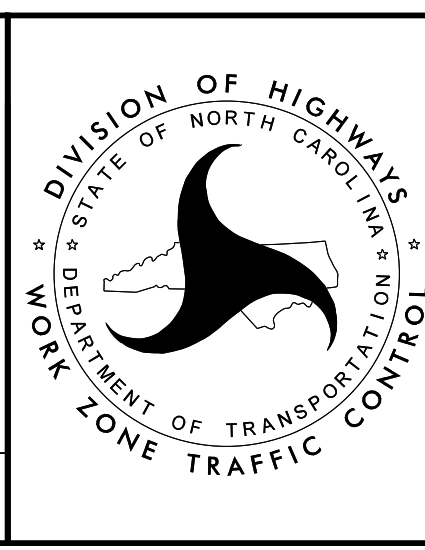

**TEMPORARY TRAFFIC CONTROL
 PHASE II DETAIL**

4/26/2022
 R:\TrafficControl\TCP\B987a_tcp_secd_phase_2_psh038.dgn
 User: jtownsend

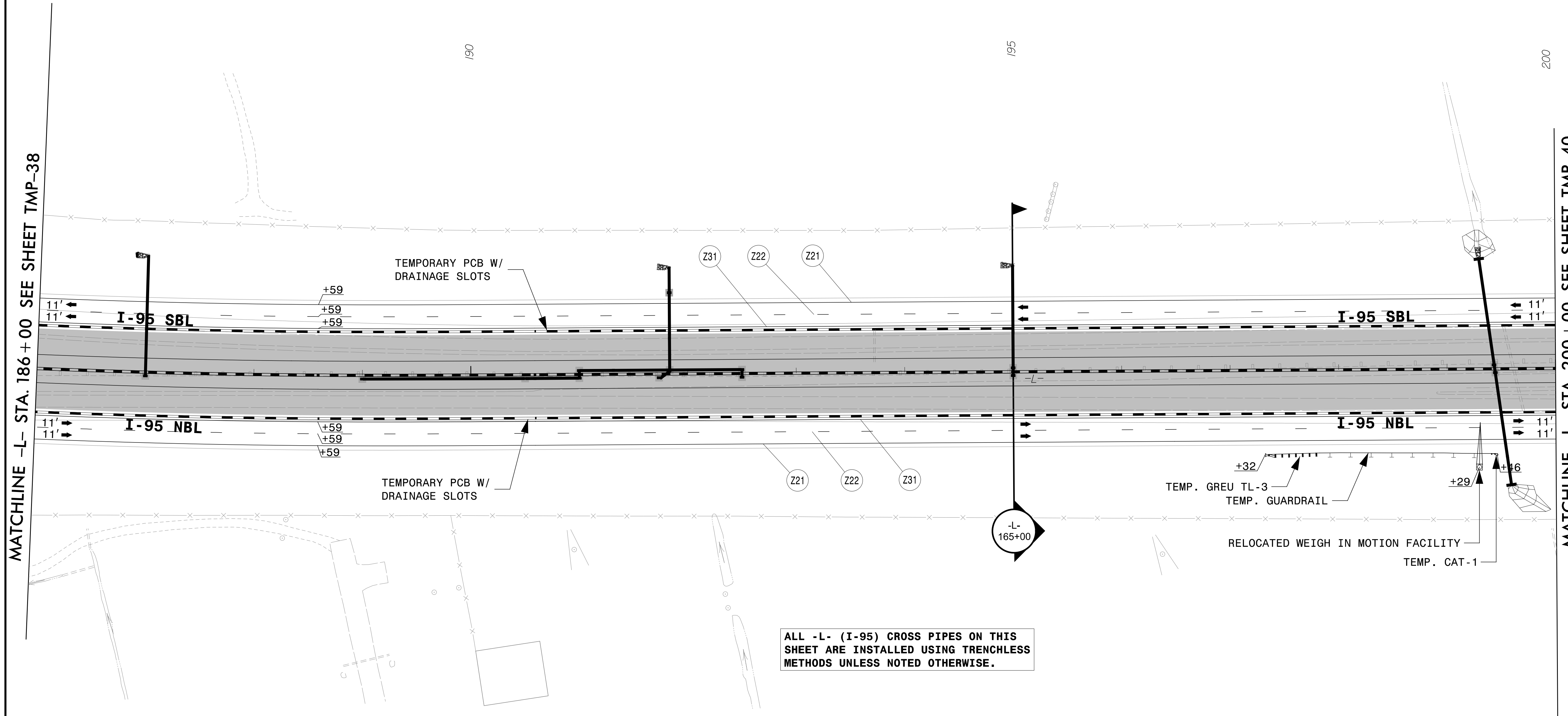
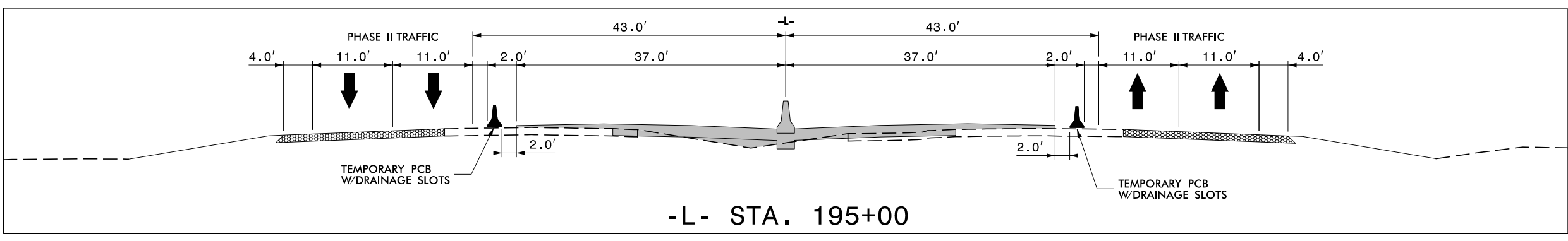

ALL -L- (I-95) CROSS PIPES ON THIS SHEET ARE INSTALLED USING TRENCHLESS METHODS UNLESS NOTED OTHERWISE.

4/26/2022
R:\TrafficControl\TCP\B987a_tcp_secd_phase_2_psh039.dgn
User:jtownd



APPROVED: _____
DATE: _____

**DOCUMENT NOT CONSIDERED FINAL
UNLESS ALL SIGNATURES COMPLETED**

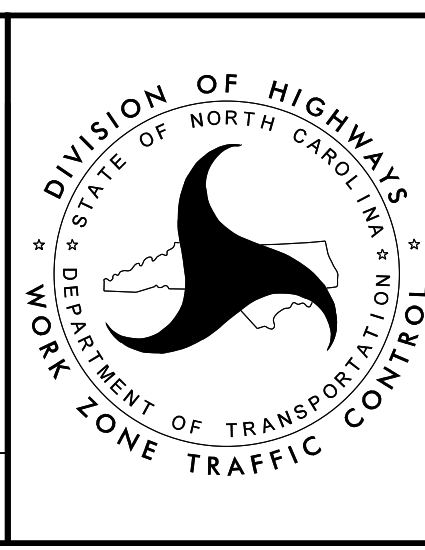

TEMPORARY TRAFFIC CONTROL
PHASE II DETAIL

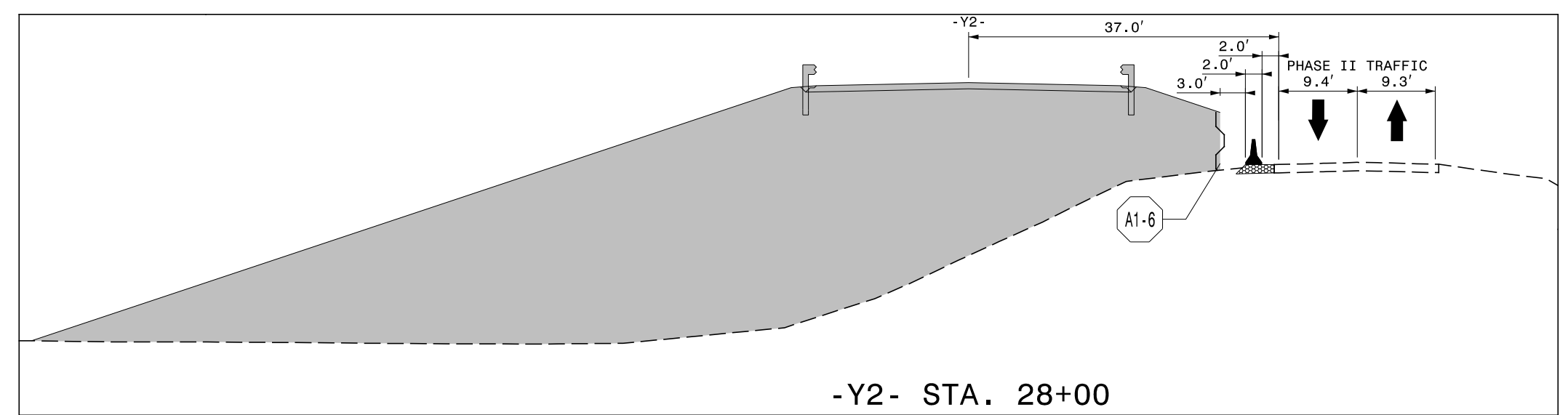

MATCHLINE -Y2- STA. 25+00 SEE SHEET TMP-50

MATCHLINE -L- STA. 200+00 SEE SHEET TMP-39

MATCHLINE -L- STA. 214+00 SEE SHEET TMP-41

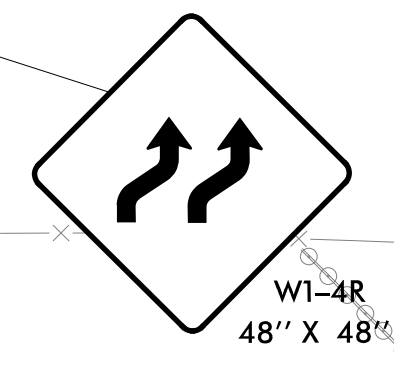
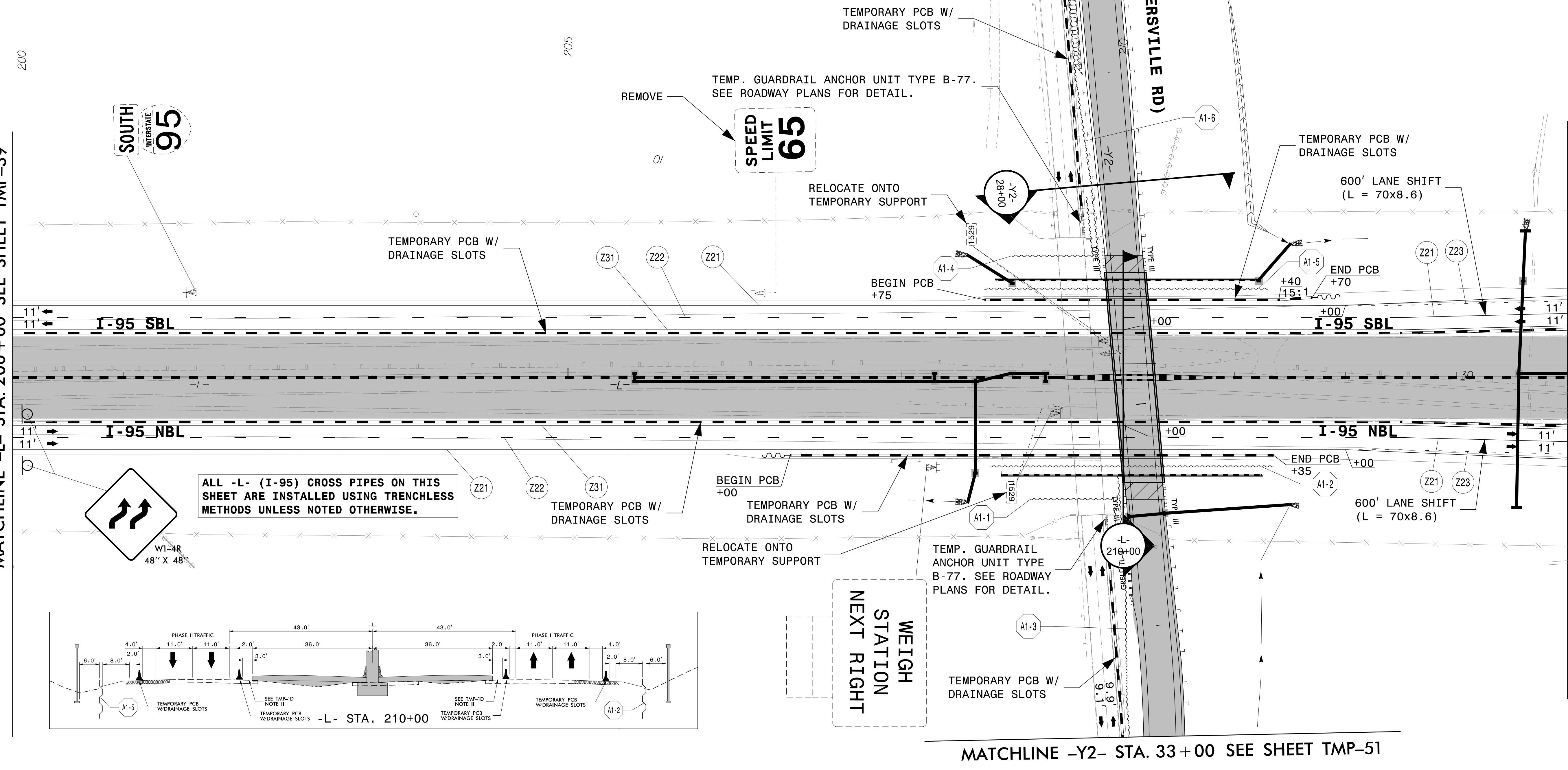

ALL -L- (I-95) CROSS PIPES ON THIS SHEET ARE INSTALLED USING TRENCHLESS METHODS UNLESS NOTED OTHERWISE.

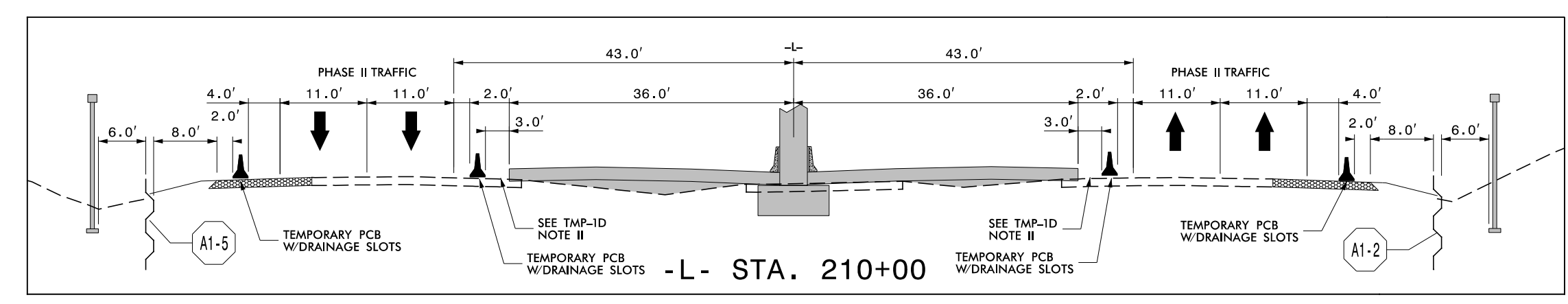

MATCHLINE -Y2- STA. 33+00 SEE SHEET TMP-51

4/26/2022 R:\TrafficControl\TCP\B987a_tcp_secd_phase_2_psh040.dgn User:jtowmsend



APPROVED: _____
DATE: _____

DOCUMENT NOT CONSIDERED FINAL UNLESS ALL SIGNATURES COMPLETED

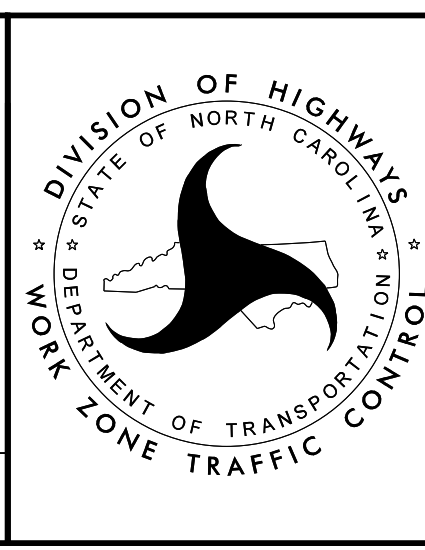

TEMPORARY TRAFFIC CONTROL PHASE II DETAIL

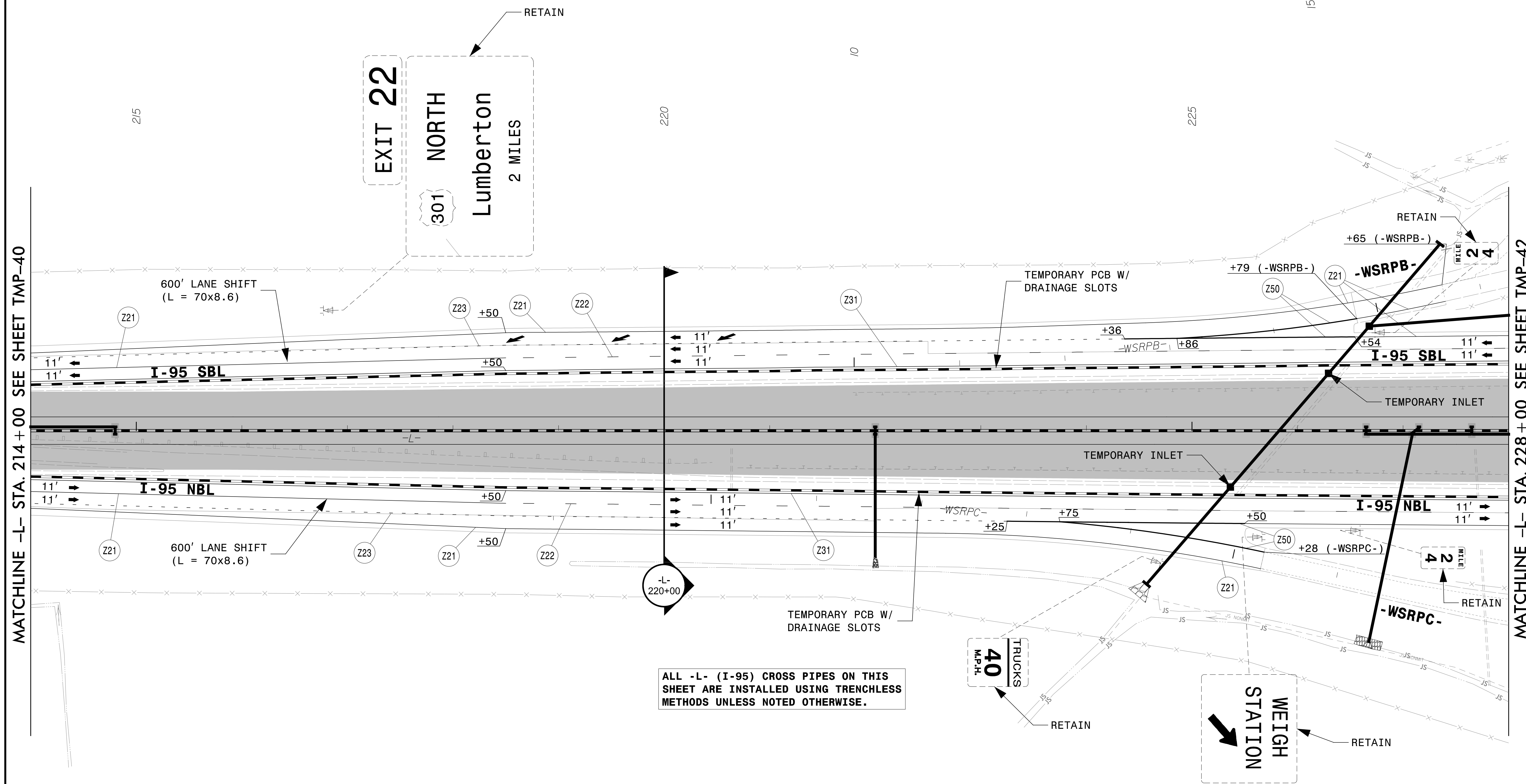
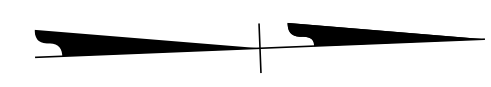
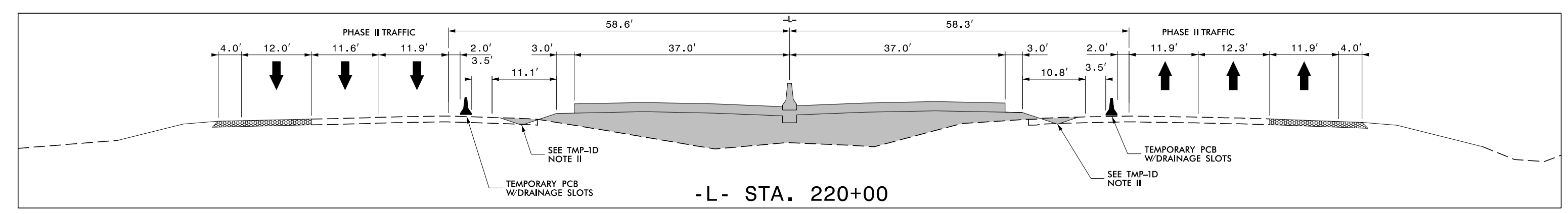

ALL -L- (I-95) CROSS PIPES ON THIS SHEET ARE INSTALLED USING TRENCHLESS METHODS UNLESS NOTED OTHERWISE.

4/26/2022 R:\TrafficControl\TCP\B987a_tcp_secd_phase_2_psh041.dgn User:jtownsend



APPROVED: _____
DATE: _____

5/18/2022

DOCUMENT NOT CONSIDERED FINAL UNLESS ALL SIGNATURES COMPLETED

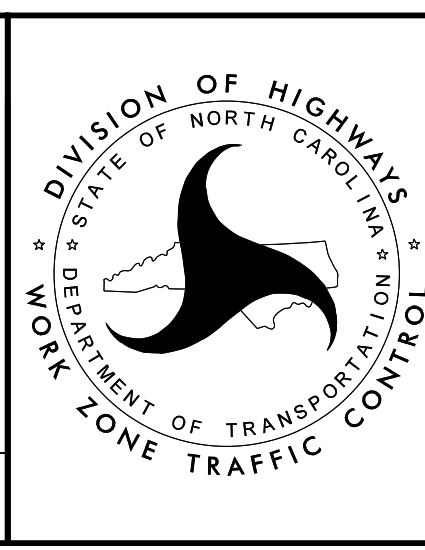

TEMPORARY TRAFFIC CONTROL PHASE II DETAIL

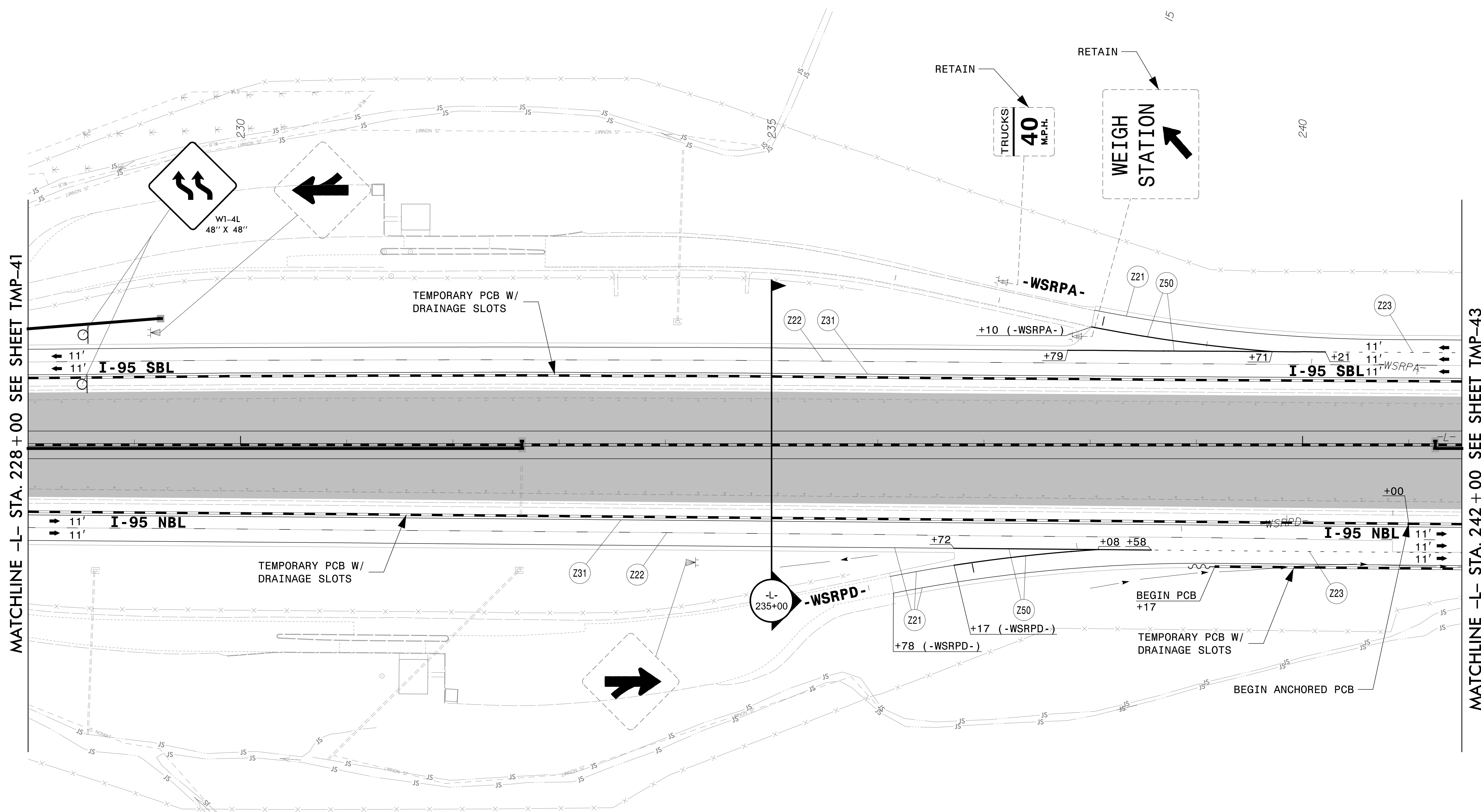
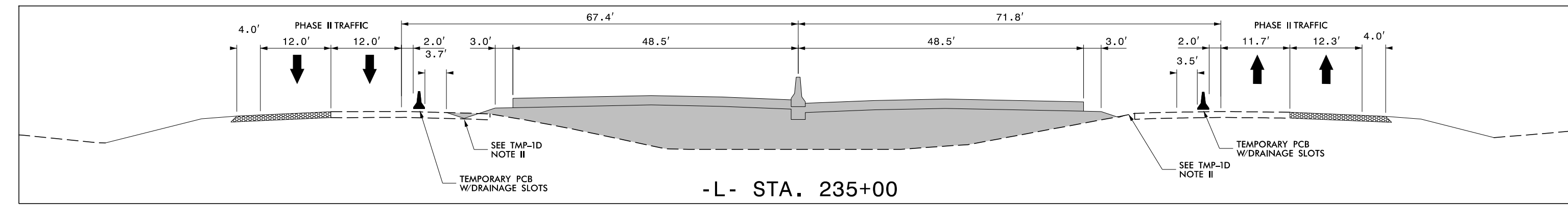

4/26/2022
 R:\TrafficControl\TCP\B987a_tcp_secd_phase_2_psh042.dgn
 User:jtownsend



APPROVED: _____
 DATE: _____

5/18/2022
**DOCUMENT NOT CONSIDERED FINAL
 UNLESS ALL SIGNATURES COMPLETED**

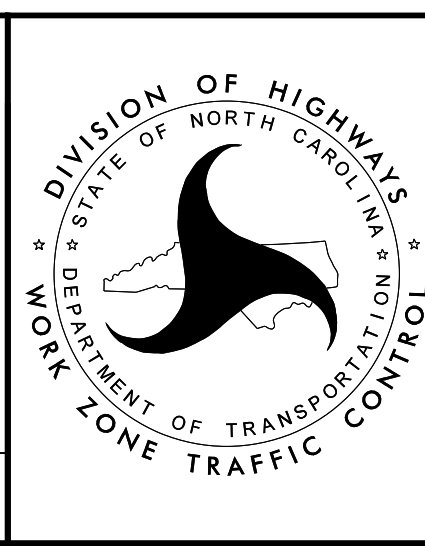

**TEMPORARY TRAFFIC CONTROL
 PHASE II DETAIL**

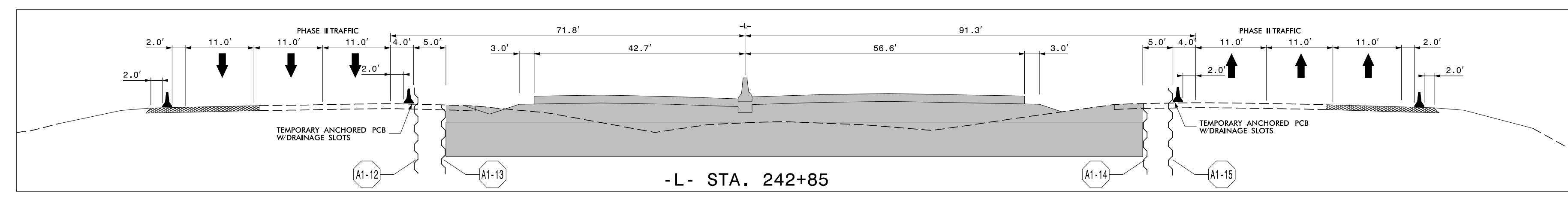

A1-12 QUANTITY = 1,625 SF

245 TEMPORARY SHORING
FROM -L- STA. 242+50.00, 58.12'
TO -L- STA. 243+75.00, 57.38'

(SEE SHEET TMP-2TS3 FOR
TEMPORARY SHORING NOTES)

A1-13 QUANTITY = 1,625 SF

TEMPORARY SHORING
FROM -L- STA. 242+50.00, 53.12'
TO -L- STA. 243+75.00, 52.38'

(SEE SHEET TMP-2TS3 FOR
TEMPORARY SHORING NOTES)

WEIGH
STATION
NEXT RIGHT

MATCHLINE -L- STA. 241 + 50 SEE SHEET TMP-42

MATCHLINE -L- STA. 256 + 00 SEE SHEET TMP-44

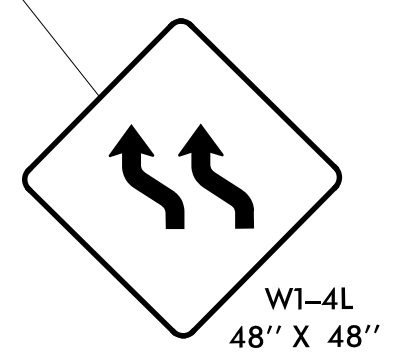
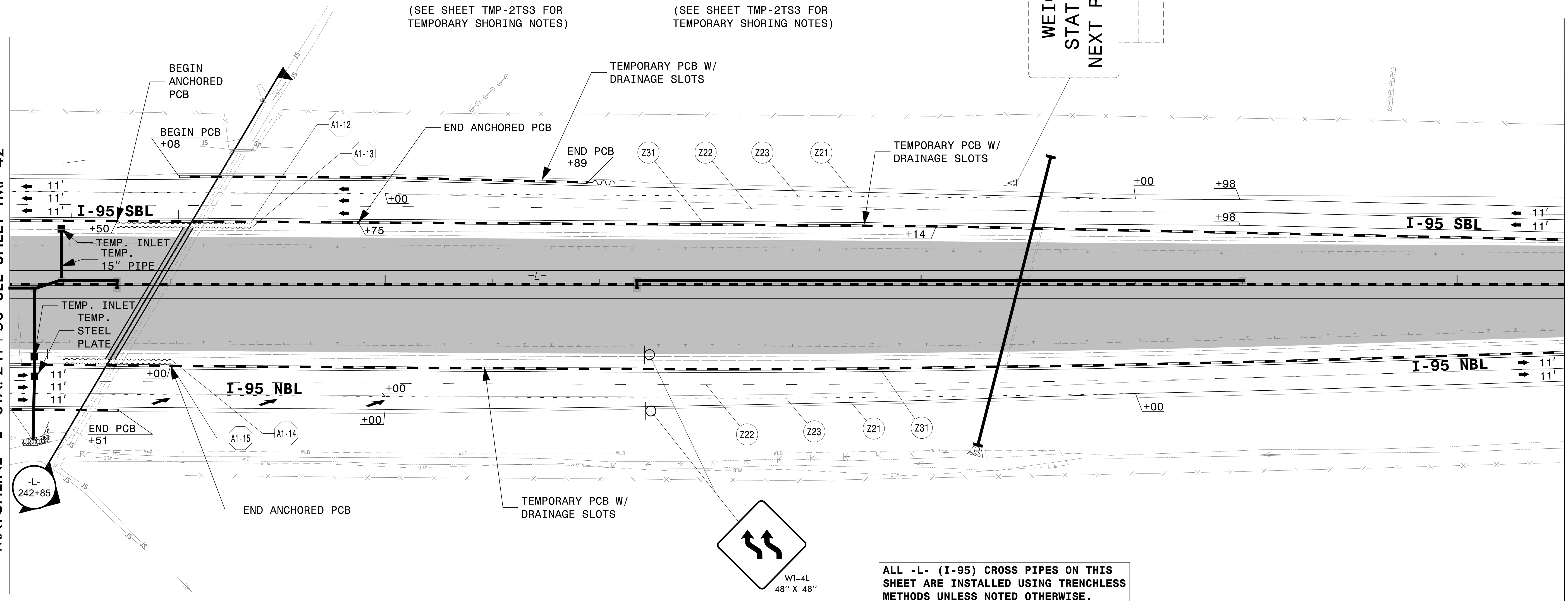

ALL -L- (I-95) CROSS PIPES ON THIS SHEET ARE INSTALLED USING TRENCHLESS METHODS UNLESS NOTED OTHERWISE.

A1-14 QUANTITY = 1,300 SF

TEMPORARY SHORING
FROM -L- STA. 242+00.00, 69.15'
TO -L- STA. 243+00.00, 70.04'

(SEE SHEET TMP-2TS3 FOR
TEMPORARY SHORING NOTES)

A1-15 QUANTITY = 1,300 SF

TEMPORARY SHORING
FROM -L- STA. 242+00.00, 74.15'
TO -L- STA. 243+00.00, 75.04'

(SEE SHEET TMP-2TS3 FOR
TEMPORARY SHORING NOTES)

4/26/2022
R:\TrafficControl\TCP\B987a_tcp_secd_phase_2_psh043.dgn
User:jtownsend



940 Main Campus Drive, Suite 500 Raleigh, NC 27606
NC License No. C-3705

APPROVED: _____
DATE: _____

5/18/2022

**DOCUMENT NOT CONSIDERED FINAL
UNLESS ALL SIGNATURES COMPLETED**

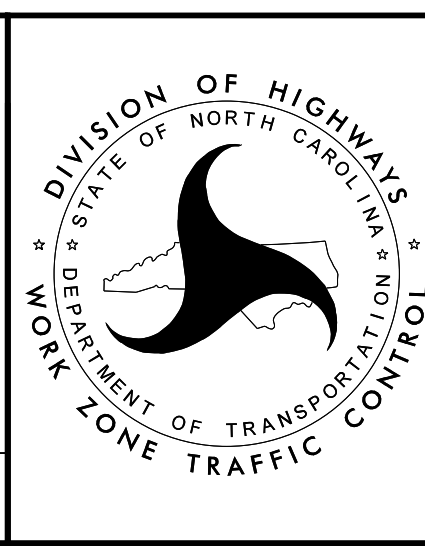

TEMPORARY TRAFFIC CONTROL
PHASE II DETAIL

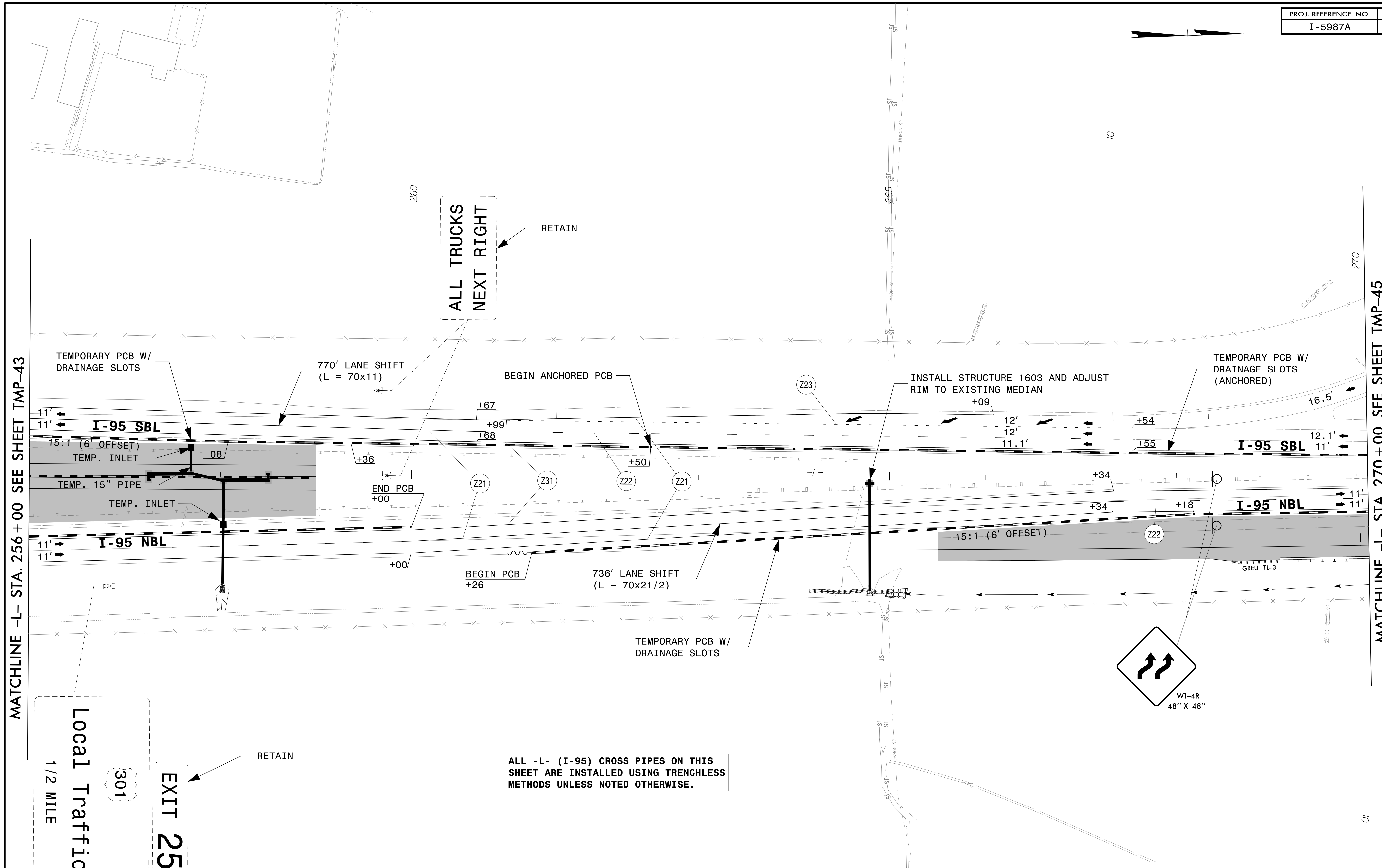

MATCHLINE -L- STA. 256 + 00 SEE SHEET TMP-43

MATCHLINE -L- STA. 270 + 00 SEE SHEET TMP-45

Local Traffic
1/2 MILE

301

EXIT 25

RETAIN

RETAIN

ALL TRUCKS
NEXT RIGHT

APPROVED: _____

DATE: _____

5/18/2022

**DOCUMENT NOT CONSIDERED FINAL
UNLESS ALL SIGNATURES COMPLETED**

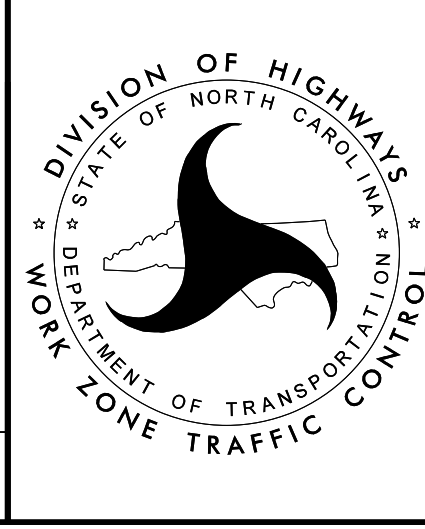

DIVISION OF HIGHWAYS
STATE OF NORTH CAROLINA
DEPARTMENT OF TRANSPORTATION
WORK ZONE TRAFFIC CONTROL

**TEMPORARY TRAFFIC CONTROL
PHASE II DETAIL**

4/26/2022
R:\TrafficControl\TCP\B987a_tcp_secd_phase_2_psh044.dgn
User:jtownsend



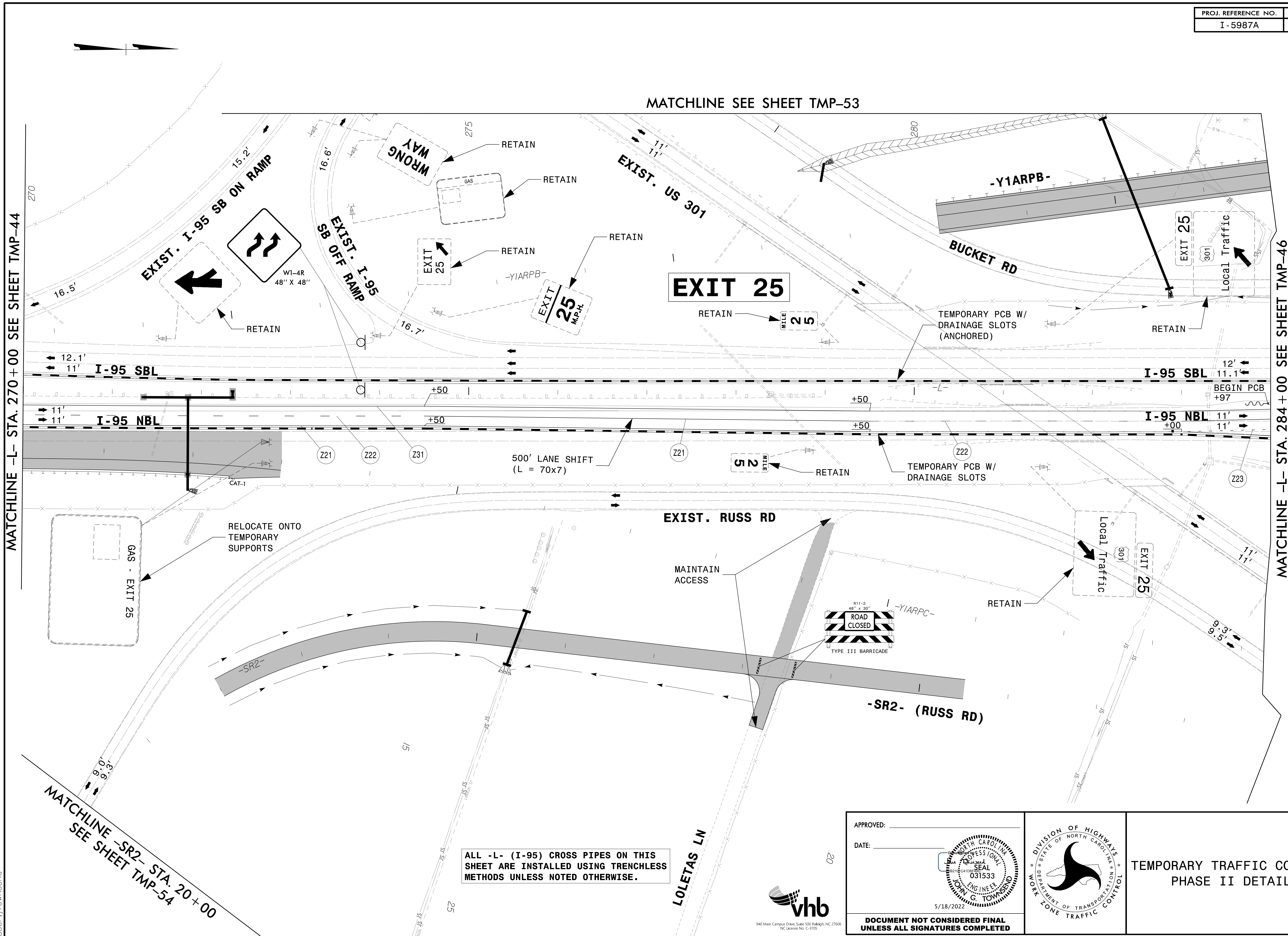

MATCHLINE -L- STA. 270+00 SEE SHEET TMP-44

MATCHLINE -L- STA. 284+00 SEE SHEET TMP-46

MATCHLINE -SR2- STA. 20+00 SEE SHEET TMP-54

MATCHLINE SEE SHEET TMP-53

ALL -L- (I-95) CROSS PIPES ON THIS SHEET ARE INSTALLED USING TRENCHLESS METHODS UNLESS NOTED OTHERWISE.

APPROVED: _____
 DATE: _____

JOHN G. TOWNSEND
 PROFESSIONAL ENGINEER
 031533
 5/18/2022

DOCUMENT NOT CONSIDERED FINAL UNLESS ALL SIGNATURES COMPLETED

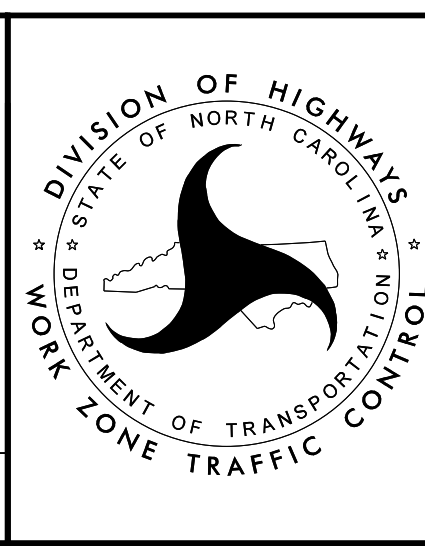

TEMPORARY TRAFFIC CONTROL PHASE II DETAIL

4/26/2022 R:\TrafficControl\TCP\B987a_tcp_secd_phase_2_psn045.dgn User:jtownsend



MATCHLINE -Y1A-
STA. 37+00.00
SEE SHEET TMP-53

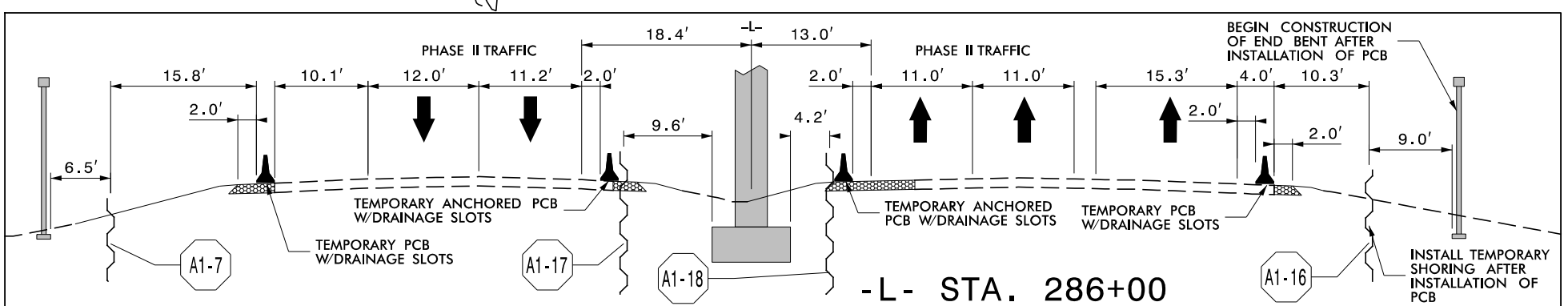

MATCHLINE -L- STA. 284+00 SEE SHEET TMP-45

MATCHLINE -L- STA. 298+00 SEE SHEET TMP-47

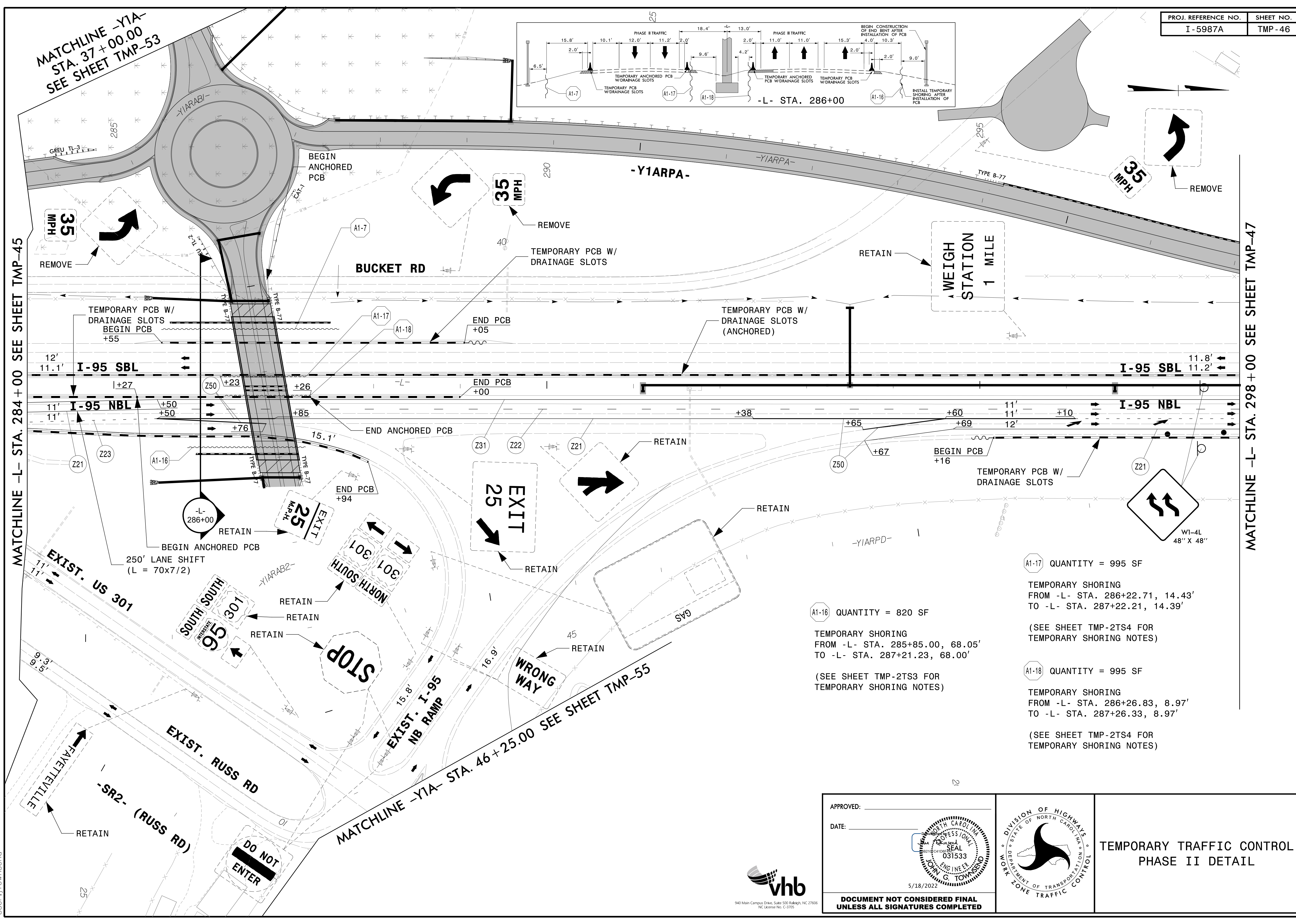

- A1-17 QUANTITY = 995 SF
TEMPORARY SHORING
FROM -L- STA. 286+22.71, 14.43'
TO -L- STA. 287+22.21, 14.39'

(SEE SHEET TMP-2TS4 FOR
TEMPORARY SHORING NOTES)
- A1-16 QUANTITY = 820 SF
TEMPORARY SHORING
FROM -L- STA. 285+85.00, 68.05'
TO -L- STA. 287+21.23, 68.00'

(SEE SHEET TMP-2TS3 FOR
TEMPORARY SHORING NOTES)
- A1-18 QUANTITY = 995 SF
TEMPORARY SHORING
FROM -L- STA. 286+26.83, 8.97'
TO -L- STA. 287+26.33, 8.97'

(SEE SHEET TMP-2TS4 FOR
TEMPORARY SHORING NOTES)

4/26/2022 R:\TrafficControl\TCP\B987a_tcp_secd_phase_2_psn046.dgn User:JHowns

APPROVED: _____
DATE: _____

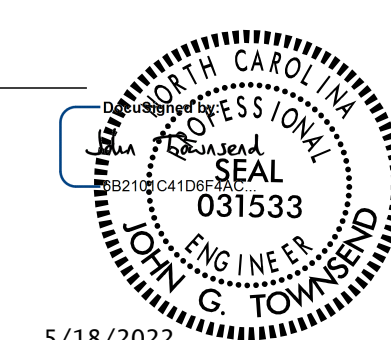

5/18/2022



940 Main Campus Drive, Suite 500 Raleigh, NC 27606
NC License No. C-3705

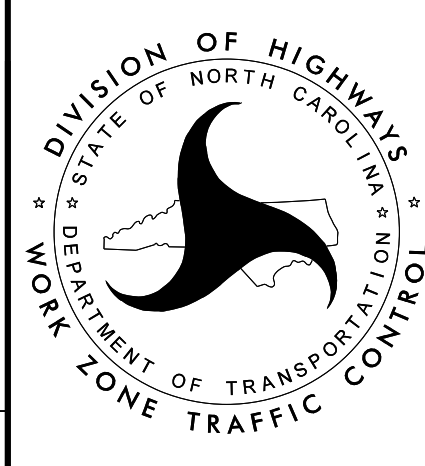

TEMPORARY TRAFFIC CONTROL
PHASE II DETAIL

DOCUMENT NOT CONSIDERED FINAL
UNLESS ALL SIGNATURES COMPLETED

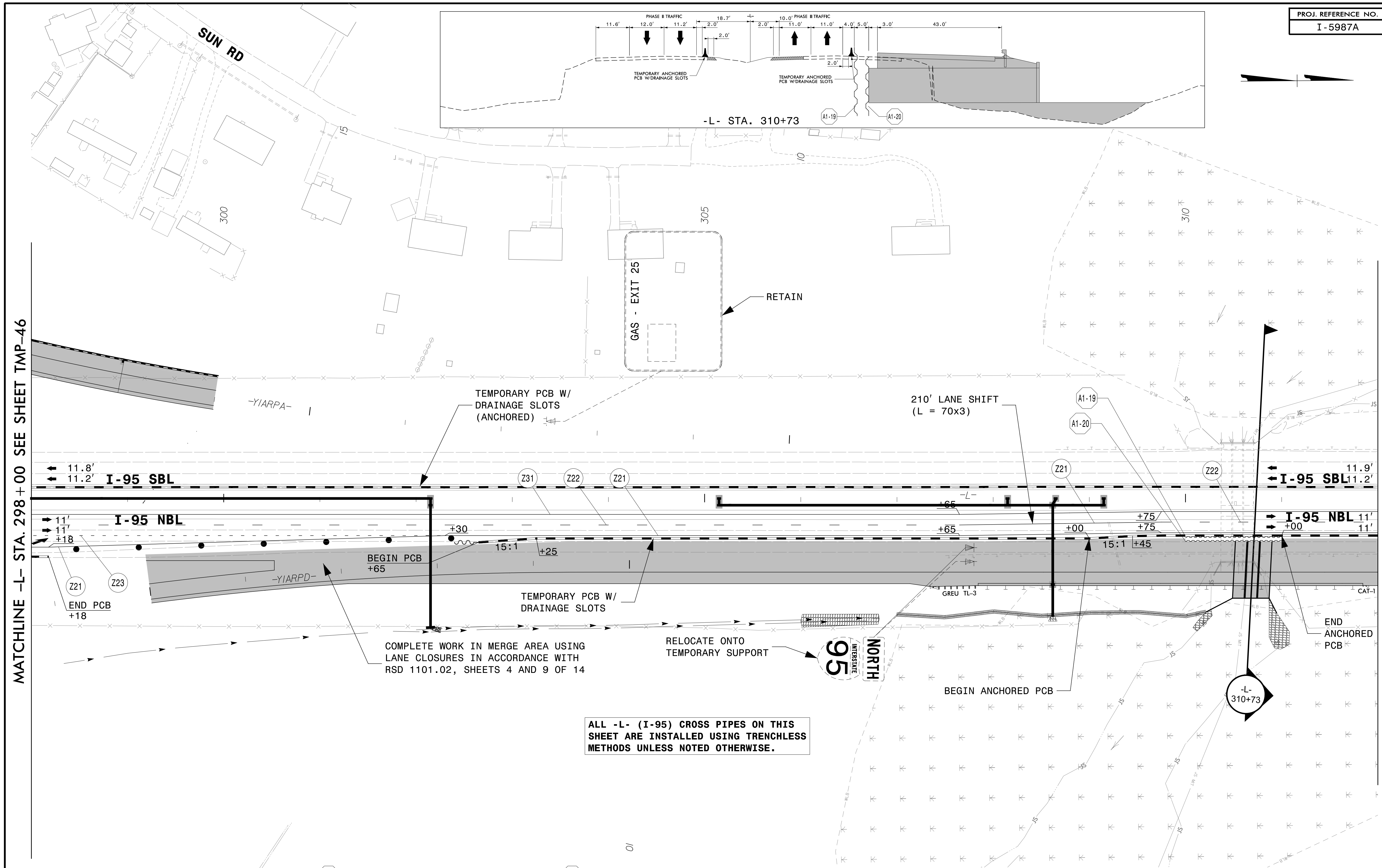

MATCHLINE -L- STA. 298 + 00 SEE SHEET TMP-46

MATCHLINE -L- STA. 312 + 00 SEE SHEET TMP-48

I-95 SBL

I-95 NBL

I-95 SBL

I-95 NBL

END PCB +18

BEGIN PCB +65

END ANCHORED PCB

-L- STA. 310+73

ALL -L- (I-95) CROSS PIPES ON THIS SHEET ARE INSTALLED USING TRENCHLESS METHODS UNLESS NOTED OTHERWISE.

A1-19 QUANTITY = 1,900 SF

TEMPORARY SHORING
FROM -L- STA. 310+00.00, 36.00'
TO -L- STA. 311+00.00, 36.00'

(SEE SHEET TMP-2TS4 FOR TEMPORARY SHORING NOTES)

A1-20 QUANTITY = 1,900 SF

TEMPORARY SHORING
FROM -L- STA. 310+00.00, 41.00'
TO -L- STA. 311+00.00, 41.00'

(SEE SHEET TMP-2TS4 FOR TEMPORARY SHORING NOTES)

APPROVED: _____

DATE: _____

5/18/2022

DOCUMENT NOT CONSIDERED FINAL UNLESS ALL SIGNATURES COMPLETED

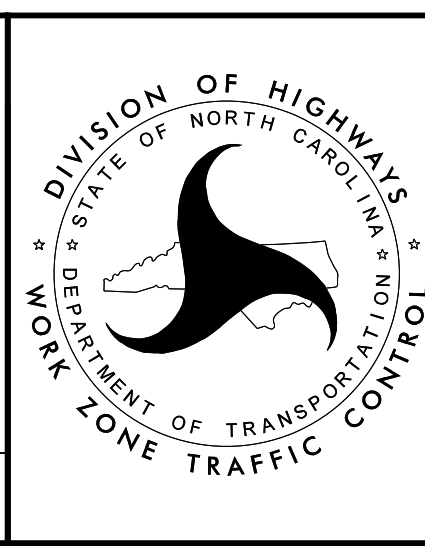

TEMPORARY TRAFFIC CONTROL PHASE II DETAIL

4/26/2022
 R:\TrafficControl\TCP\B987a_tcp_secd_phase_2_psh047.dgn
 User:jtownsend



PROJ. REFERENCE NO.	SHEET NO.
I-5987A	TMP-48

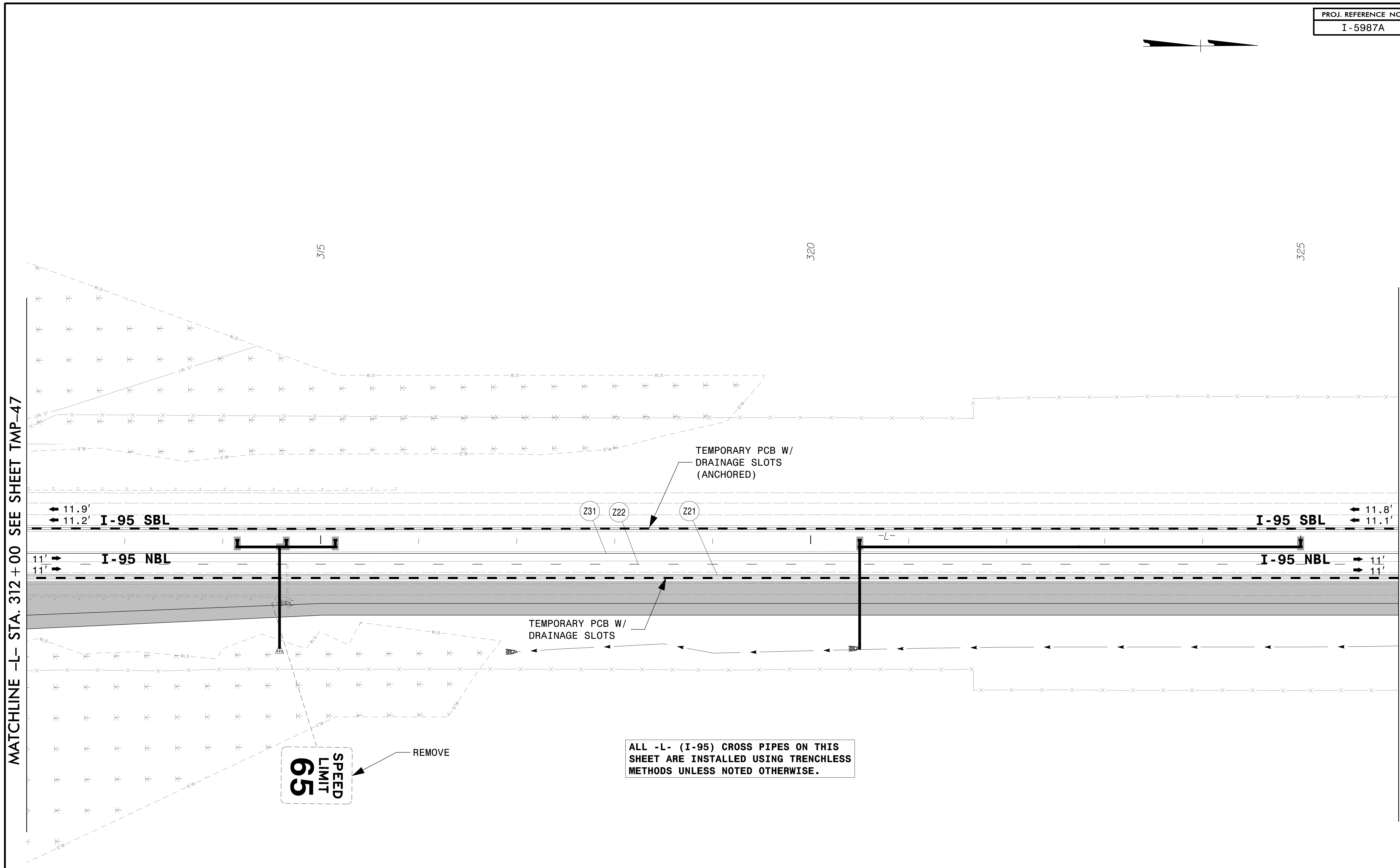

4/26/2022
 R:\TrafficControl\TCP\B987a_tcp_secd_phase_2_psn048.dgn
 User:jtownsend

**SPEED
 LIMIT
 65**

REMOVE

ALL -L- (I-95) CROSS PIPES ON THIS SHEET ARE INSTALLED USING TRENCHLESS METHODS UNLESS NOTED OTHERWISE.



940 Main Campus Drive, Suite 500 Raleigh, NC 27606
 NC License No. C-3705

APPROVED: _____
 DATE: _____

5/18/2022

**DOCUMENT NOT CONSIDERED FINAL
 UNLESS ALL SIGNATURES COMPLETED**

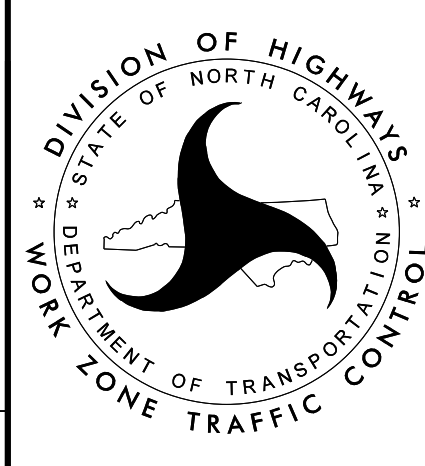
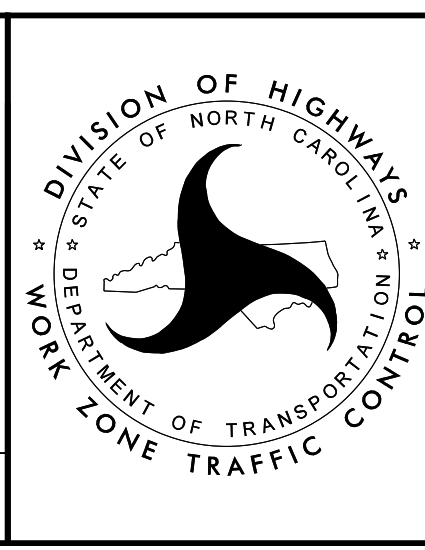

TEMPORARY TRAFFIC CONTROL
 PHASE II DETAIL

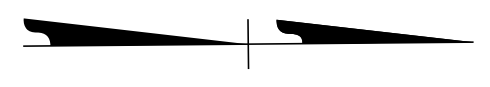
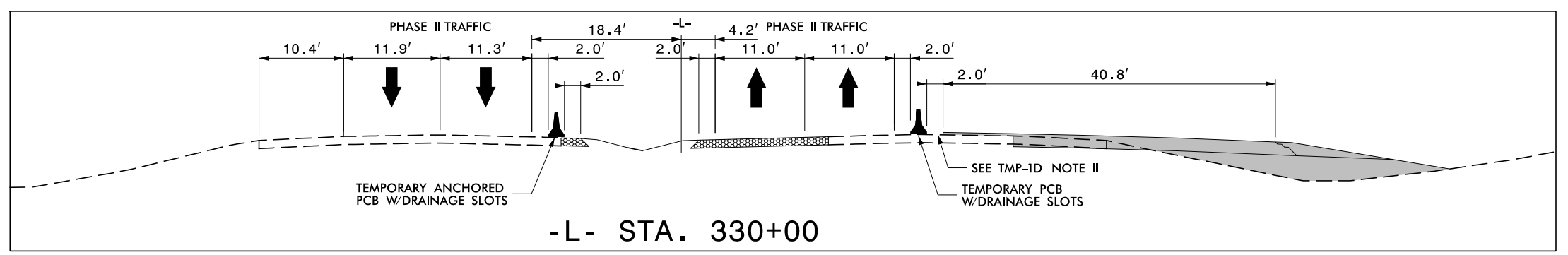

MATCHLINE -L- STA. 326+00 SEE SHEET TMP-48

MATCHLINE -L- STA. 340+00 SEE SHEET TMP-157
END I-5987A SECTION 1 - BEGIN I-5987A SECTION 2

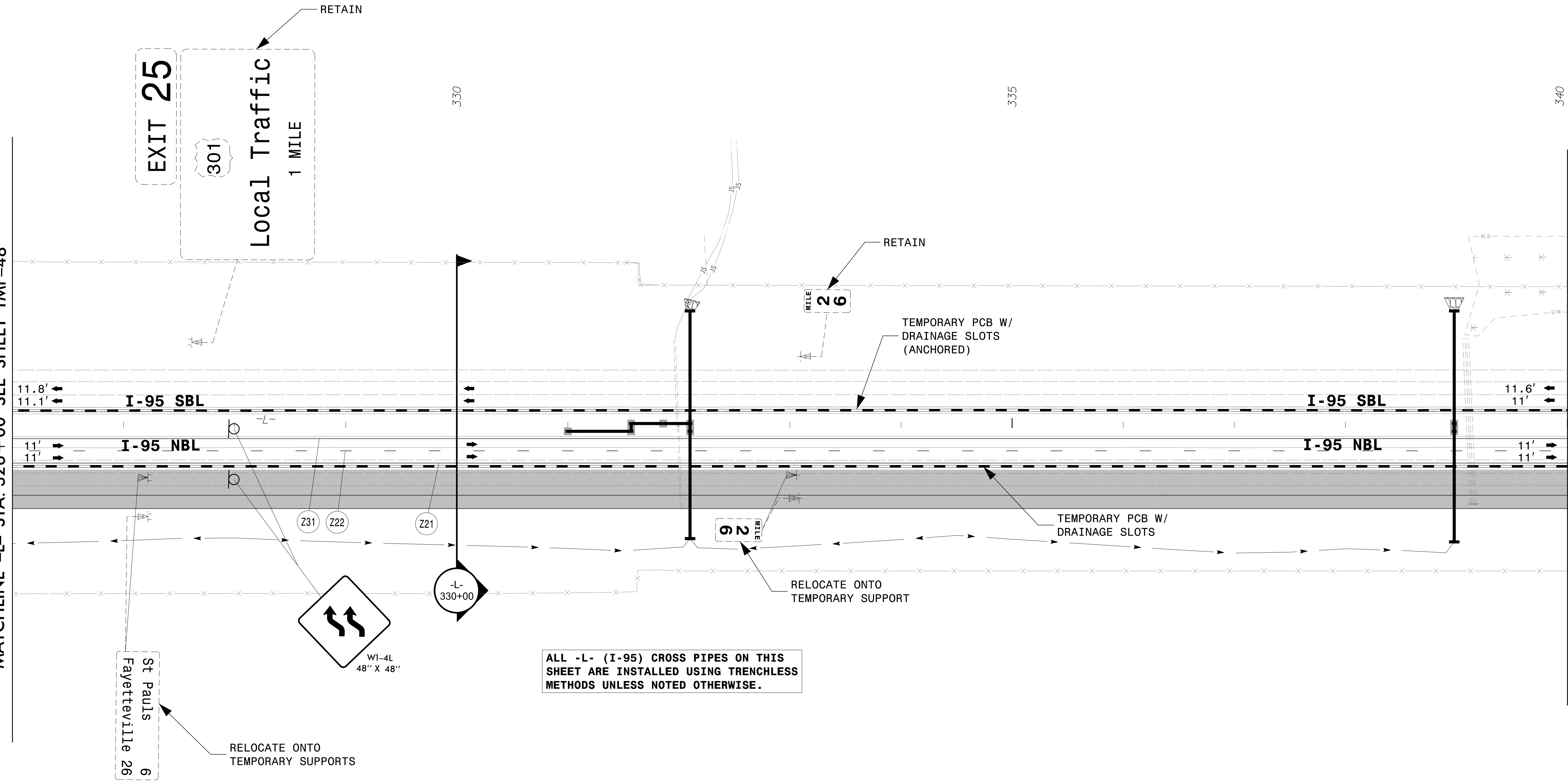

ALL -L- (I-95) CROSS PIPES ON THIS SHEET ARE INSTALLED USING TRENCHLESS METHODS UNLESS NOTED OTHERWISE.

4/26/2022 R:\TrafficControl\TCP\B987a_tcp_secd_phase_2_psh049.dgn User:jtownsend



APPROVED: _____
DATE: _____

JOHN G. TOWNSEND
 ENGINEER
 5/18/2022

DOCUMENT NOT CONSIDERED FINAL
UNLESS ALL SIGNATURES COMPLETED

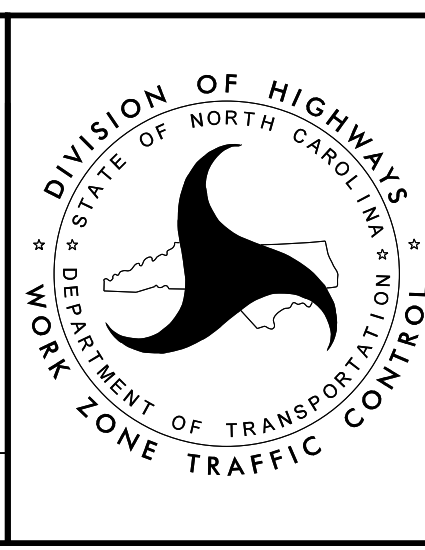

TEMPORARY TRAFFIC CONTROL
PHASE II DETAIL

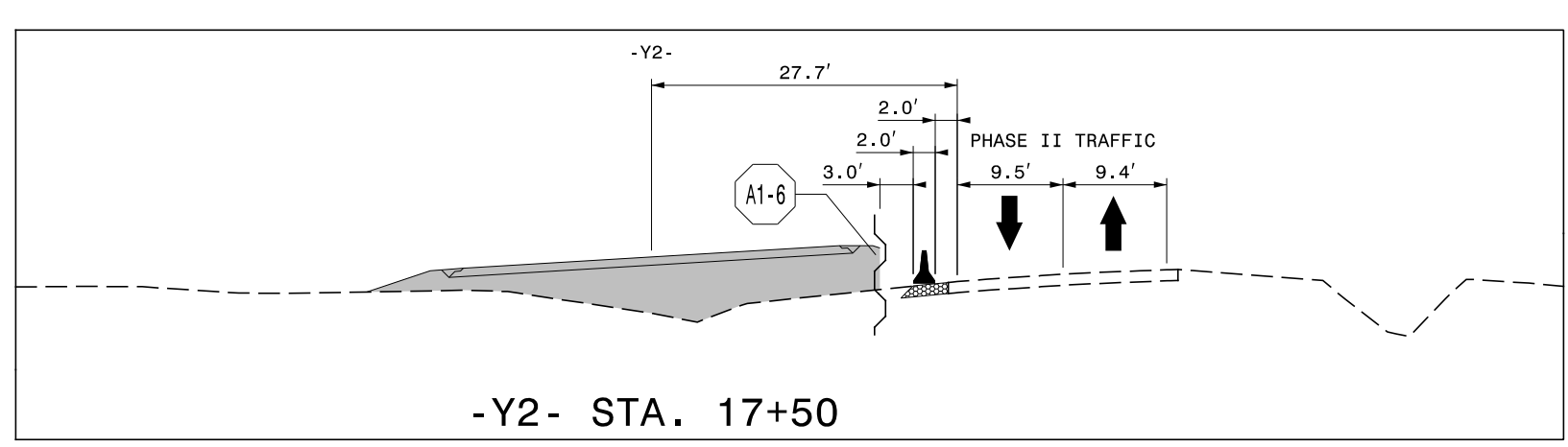
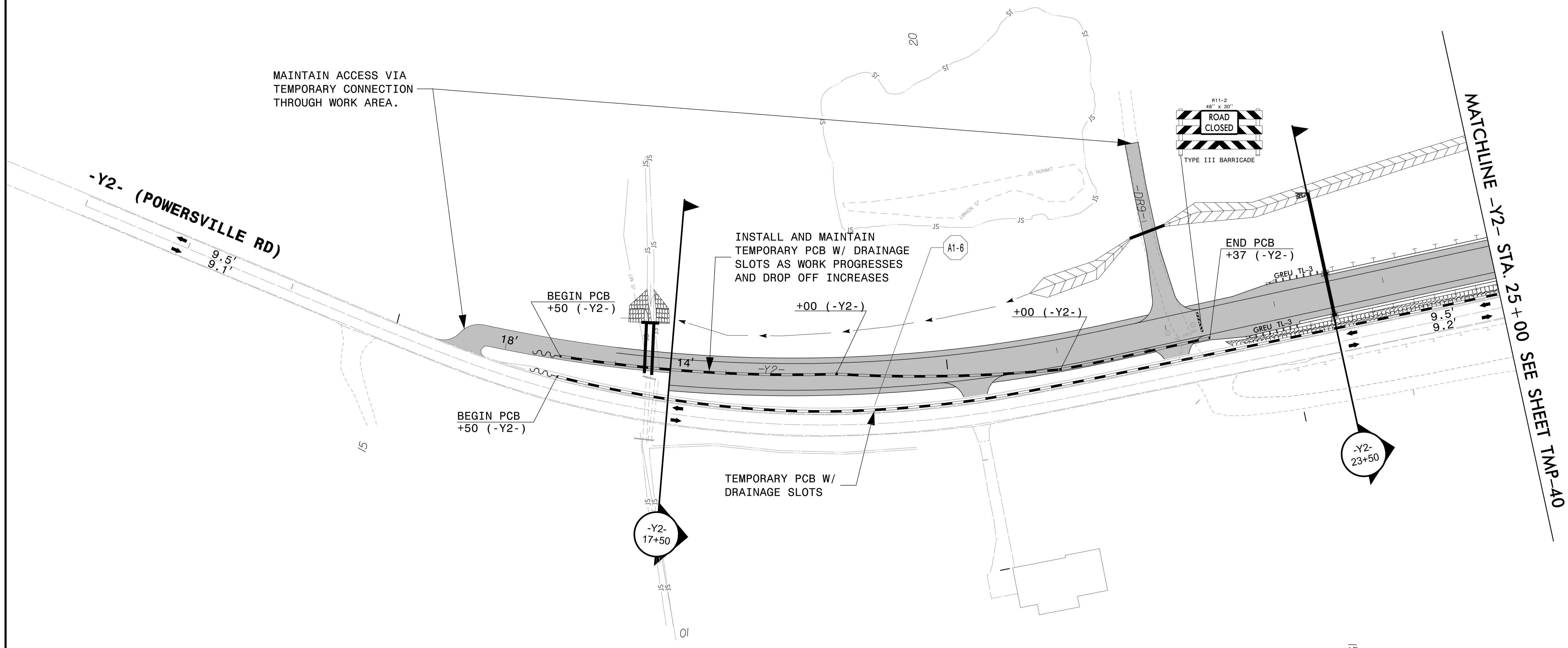
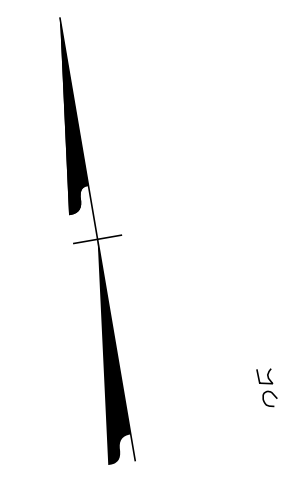
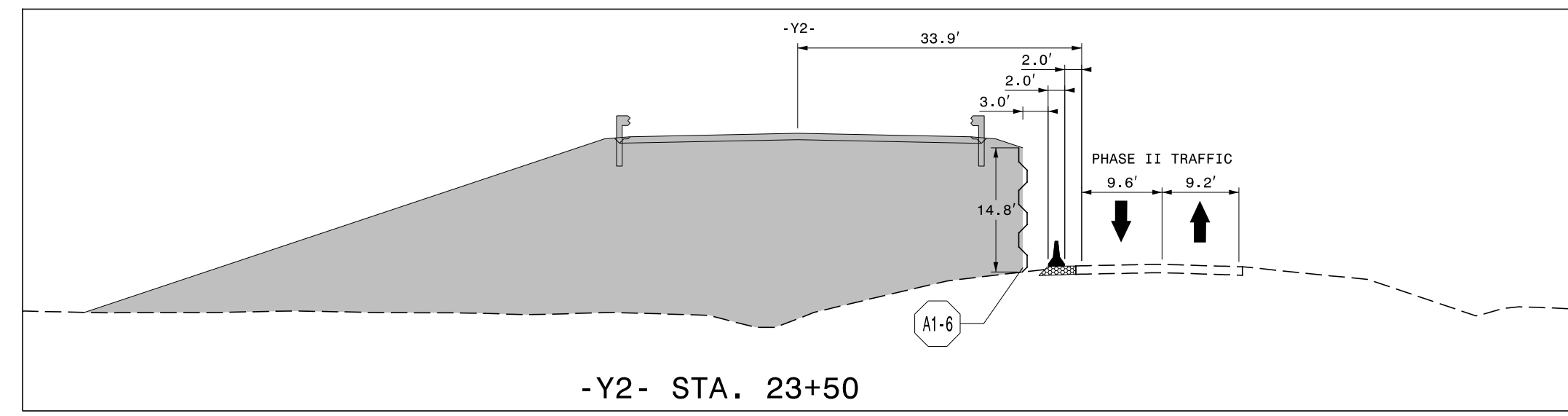

4/26/2022
 R:\TrafficControl\TCP\B987a_tcp_secd_phase_2_psh050.dgn
 User:Jtownsend



APPROVED: _____

DATE: _____

5/18/2022

**DOCUMENT NOT CONSIDERED FINAL
UNLESS ALL SIGNATURES COMPLETED**

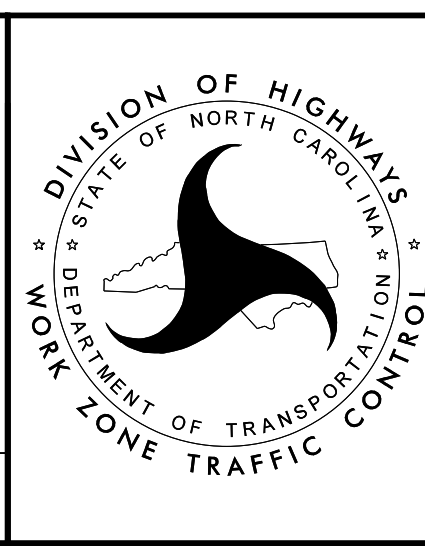

**TEMPORARY TRAFFIC CONTROL
PHASE II DETAIL**

PROJ. REFERENCE NO.	SHEET NO.
I-5987A	TMP-51

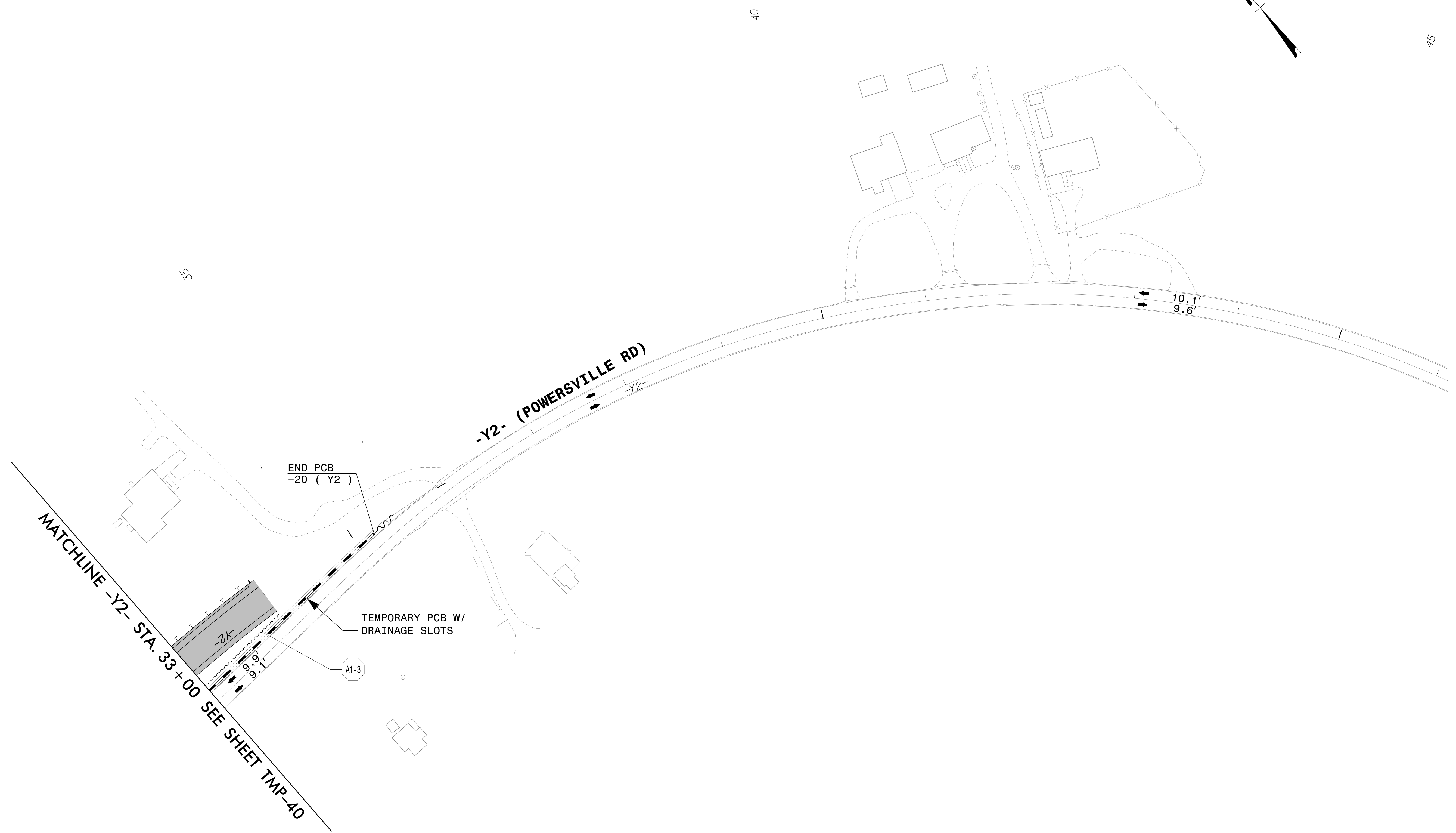
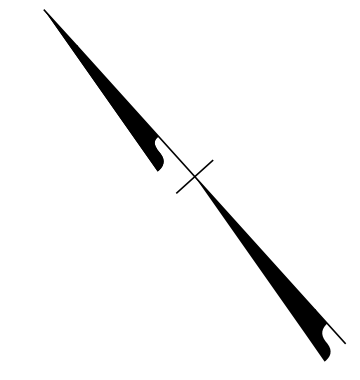

4/26/2022
 R:\TrafficControl\TCP\B987a_tcp_secd_phase_2_psh051.dgn
 User:JHownsend



APPROVED: _____

DATE: _____

JOHN C. TOWNSEND
 ENGINEER
 5/18/2022

**DOCUMENT NOT CONSIDERED FINAL
UNLESS ALL SIGNATURES COMPLETED**

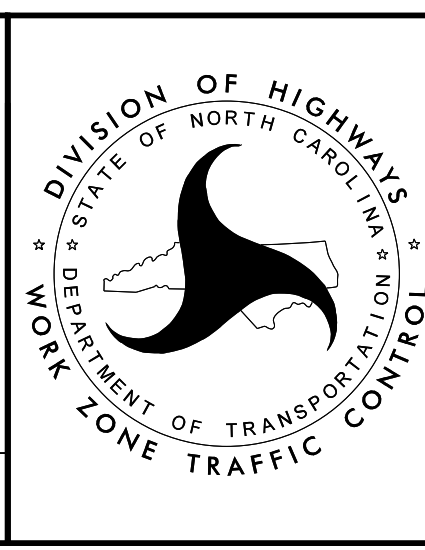

**TEMPORARY TRAFFIC CONTROL
PHASE II DETAIL**

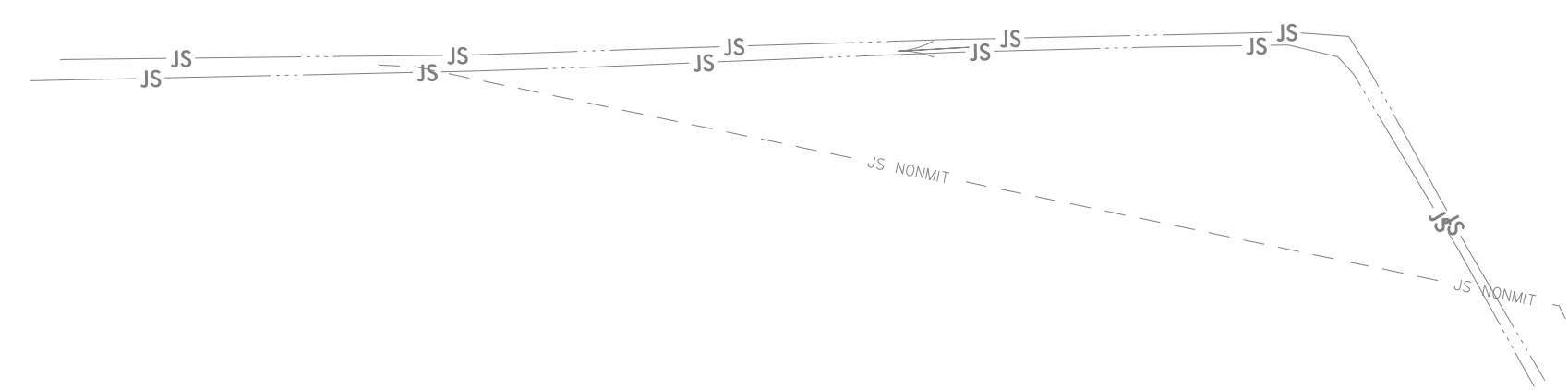
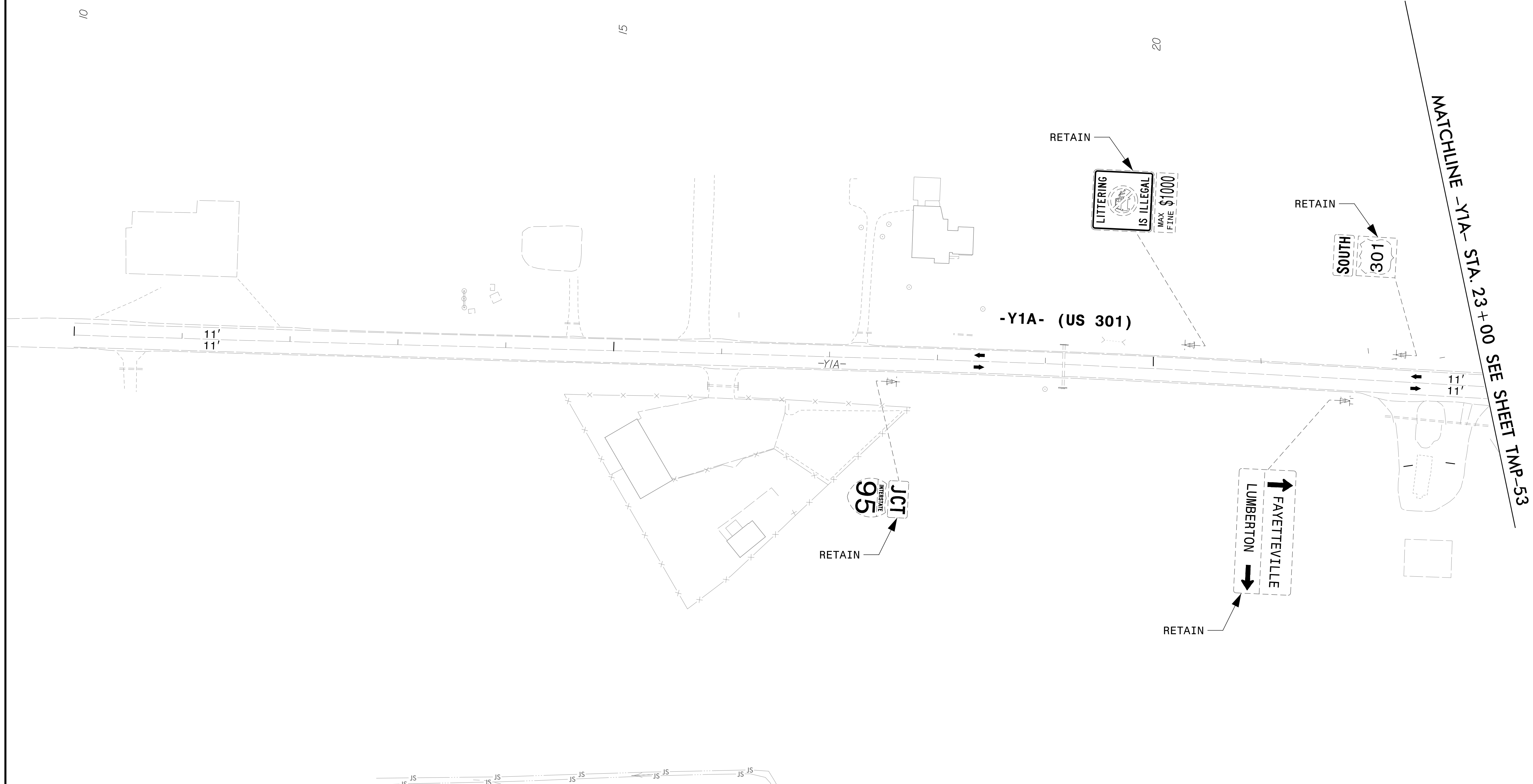
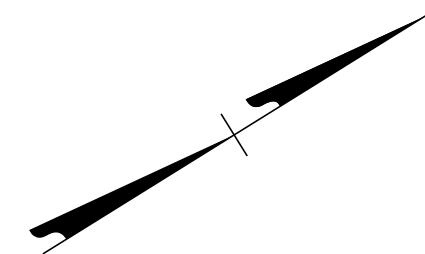

4/26/2022
 R:\Traffic\TrafficControl\TCP\B987a_tcp_secd_phase_2_psh052.dgn
 User:Jtownsend



APPROVED: _____
 DATE: _____

5/18/2022
**DOCUMENT NOT CONSIDERED FINAL
 UNLESS ALL SIGNATURES COMPLETED**

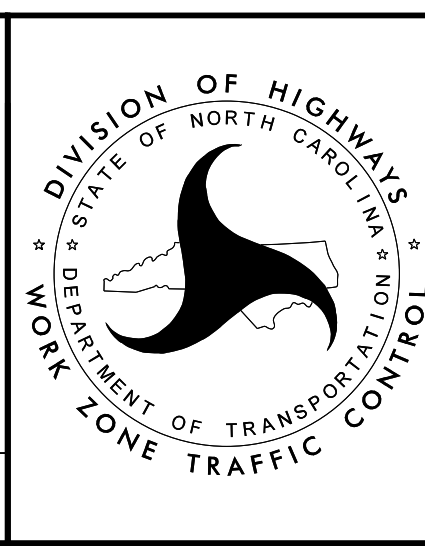

**TEMPORARY TRAFFIC CONTROL
 PHASE II DETAIL**

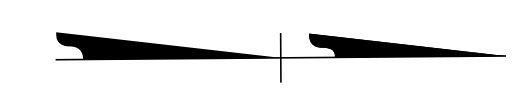
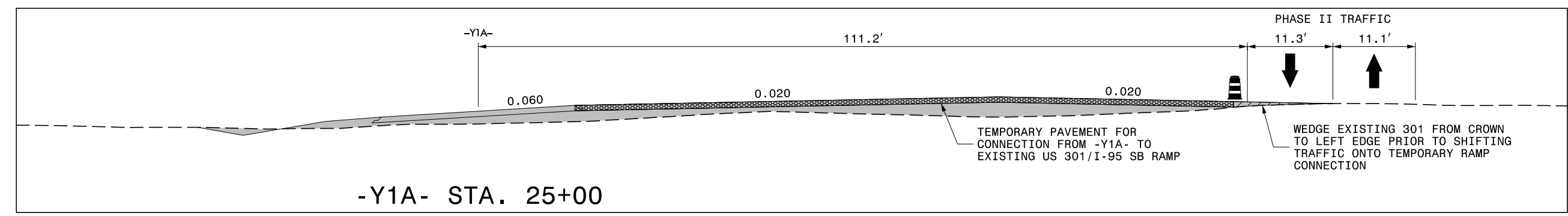

TEMPORARY PAVEMENT LOCATION A1-18 BETWEEN -Y1A- AND EXISTING US 301 ON -Y1A- FROM STA 23+98+/- TO STA 25+84+/- FOR TEMPORARY TRAFFIC PATTERN (1,000 SY)

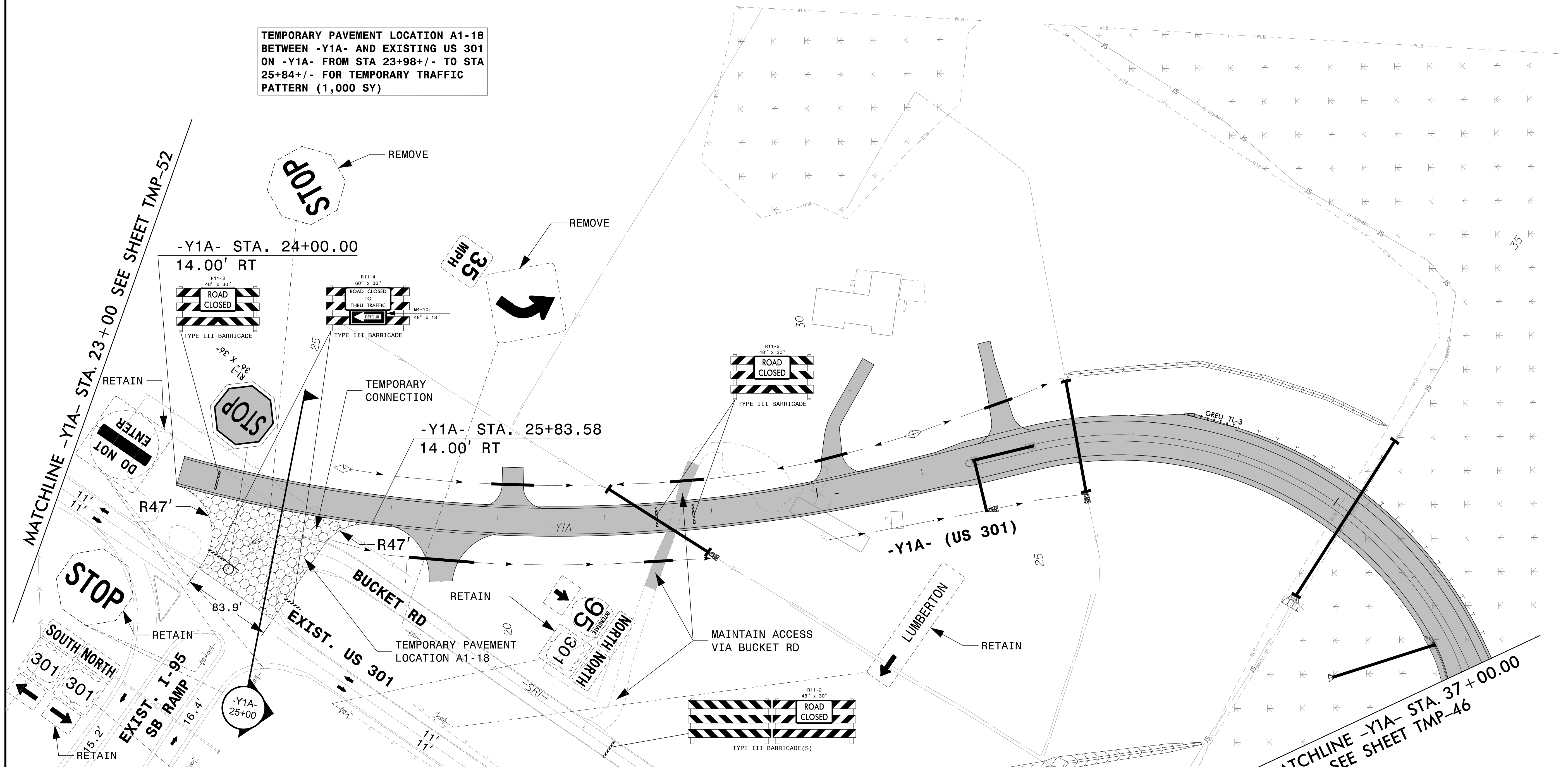

MATCHLINE SEE SHEET TMP-45

MATCHLINE -Y1A- STA. 37+00.00
SEE SHEET TMP-46

4/26/2022 R:\TrafficControl\TCP\B987a_tcp_secd_phase_2_psh053.dgn User:JHownsnd

APPROVED: _____
DATE: _____

JOHN G. TOWNSEND
PROFESSIONAL ENGINEER
SEAL
031533
5/18/2022

DOCUMENT NOT CONSIDERED FINAL UNLESS ALL SIGNATURES COMPLETED

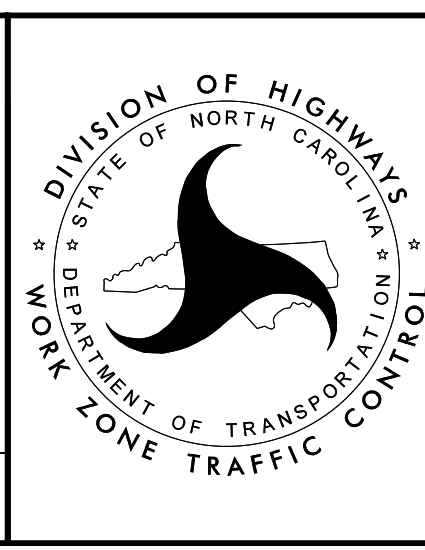

TEMPORARY TRAFFIC CONTROL PHASE II DETAIL



PROJ. REFERENCE NO.	SHEET NO.
I-5987A	TMP-54

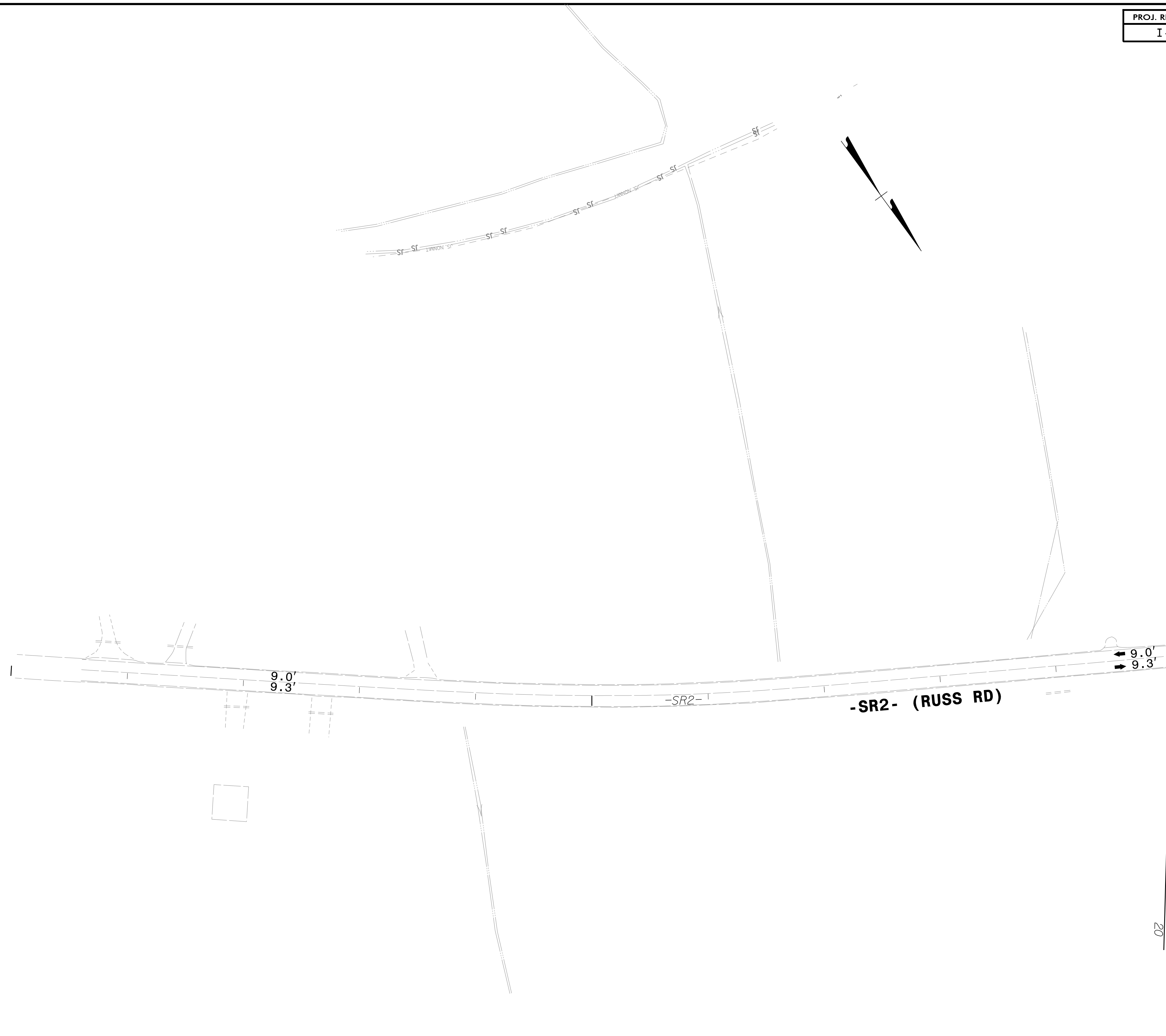

MATCHLINE -SR2- STA. 20 + 00
SEE SHEET TMP-45

20

4/26/2022
R:\TrafficControl\TCP\B987a_tcp_secd_phase_2_psh054.dgn
User:JHowsend



940 Main Campus Drive, Suite 500 Raleigh, NC 27606
NC License No. C-3705

APPROVED: _____
DATE: _____

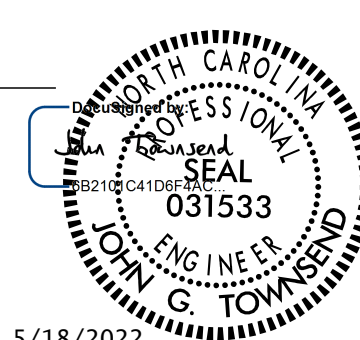
 JOHN G. TOWNSEND
 ENGINEER
 031533
 5/18/2022

**DOCUMENT NOT CONSIDERED FINAL
UNLESS ALL SIGNATURES COMPLETED**

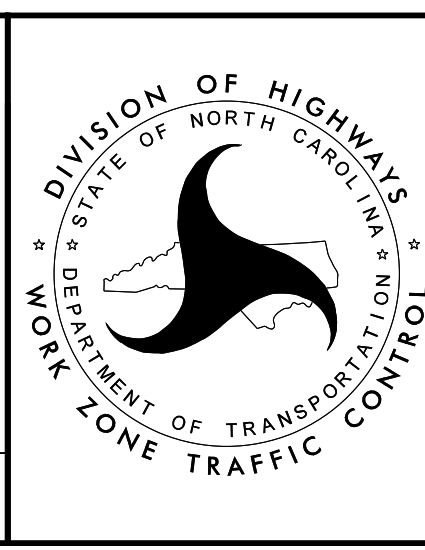

**TEMPORARY TRAFFIC CONTROL
PHASE II DETAIL**

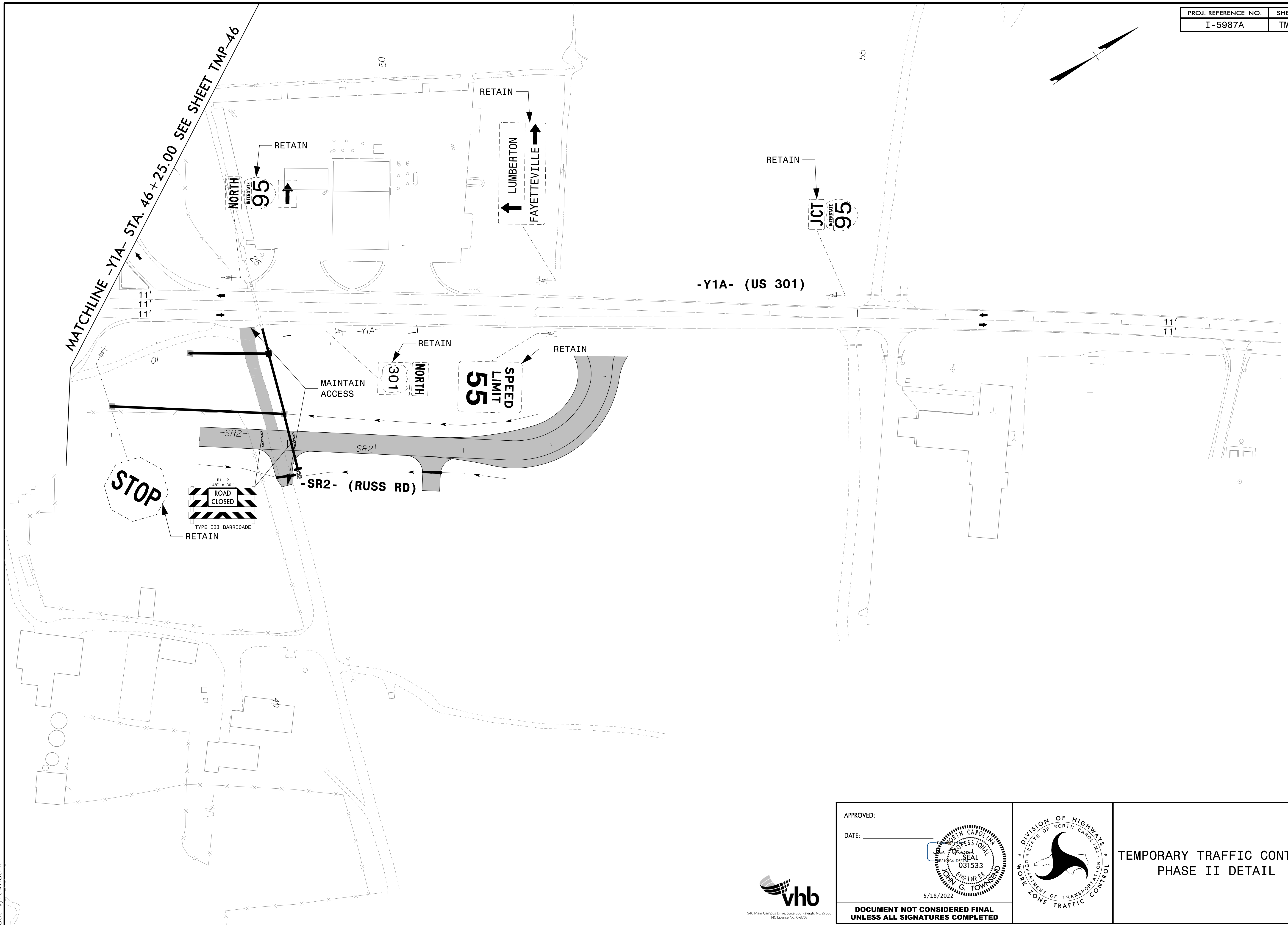
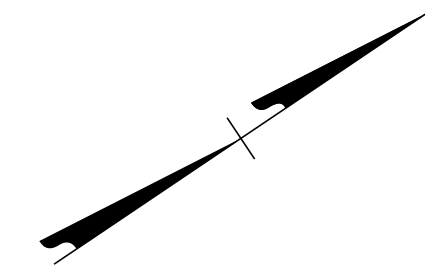

4/26/2022
 R:\TrafficControl\TCP\B987a_tcp_secd_phase_2_psh055.dgn
 User: jtownsend



940 Main Campus Drive, Suite 500 Raleigh, NC 27606
 NC License No. C-3705

APPROVED: _____
 DATE: _____

5/18/2022

**DOCUMENT NOT CONSIDERED FINAL
 UNLESS ALL SIGNATURES COMPLETED**

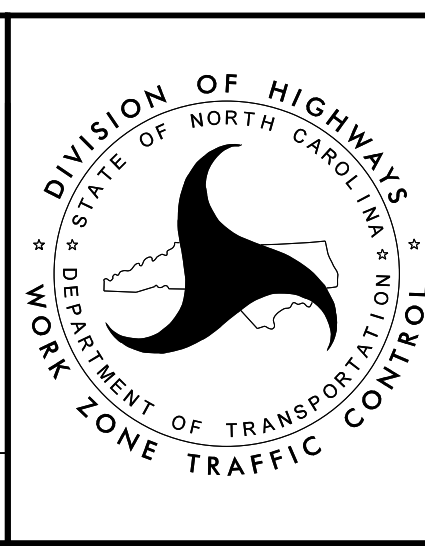

**TEMPORARY TRAFFIC CONTROL
 PHASE II DETAIL**

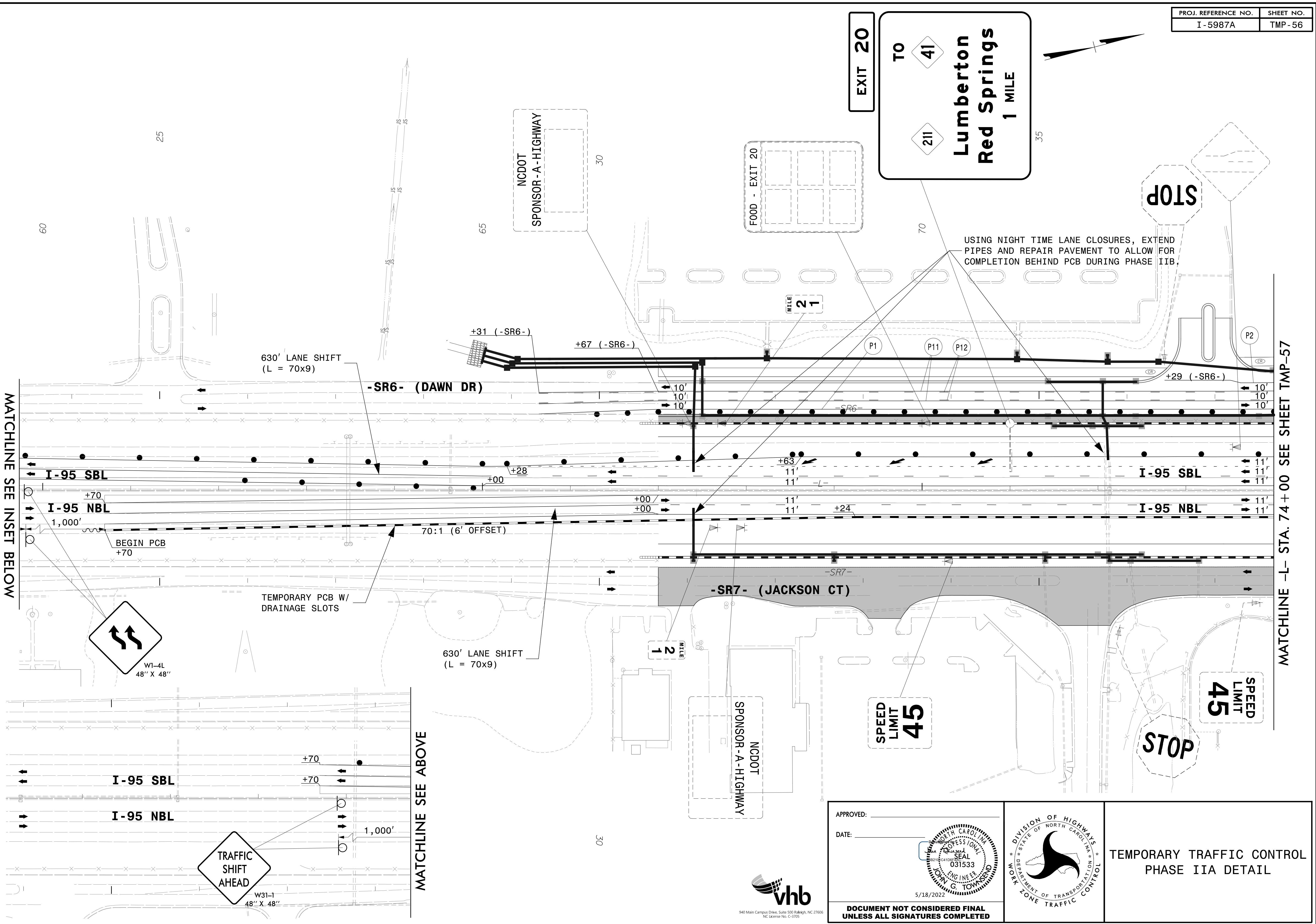

4/26/2022
 R:\Traffic\TrafficControl\TCP\I5987a_tcp_sec01_phase_2a_psh056.dgn
 User:jtownsend

MATCHLINE -L- STA. 74+00 SEE SHEET TMP-57

APPROVED: _____ DATE: _____			TEMPORARY TRAFFIC CONTROL PHASE IIA DETAIL
DOCUMENT NOT CONSIDERED FINAL UNLESS ALL SIGNATURES COMPLETED			



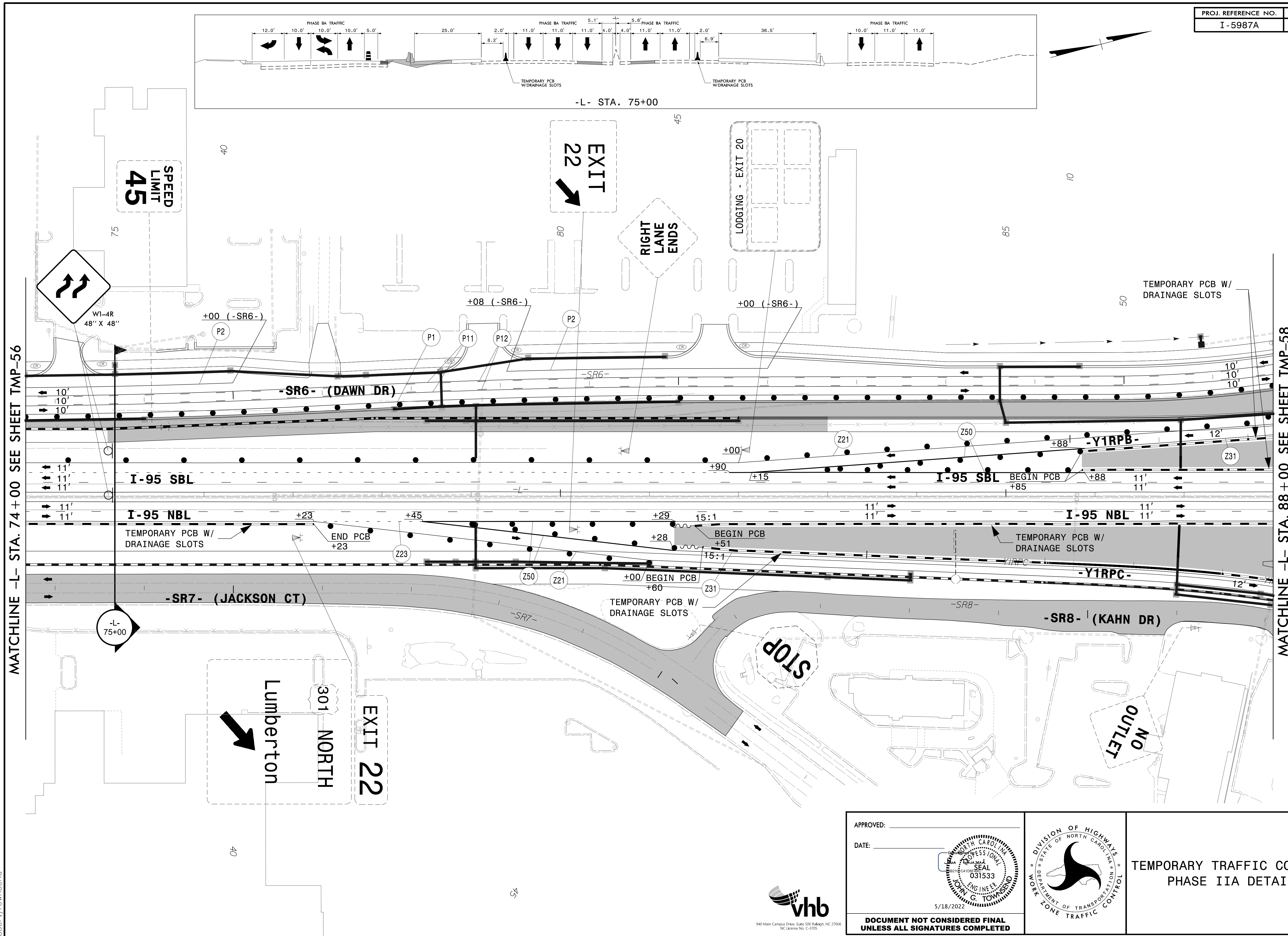

MATCHLINE -L- STA. 74 +00 SEE SHEET TMP-56

MATCHLINE -L- STA. 88 +00 SEE SHEET TMP-58

4/26/2022 R:\TrafficControl\TCP\B987a_tcp_secd_phase_2a_psh057.dgn User:jtownsend



940 Main Campus Drive, Suite 500 Raleigh, NC 27606 NC License No. C-3705

APPROVED: _____
DATE: _____

**DOCUMENT NOT CONSIDERED FINAL
UNLESS ALL SIGNATURES COMPLETED**

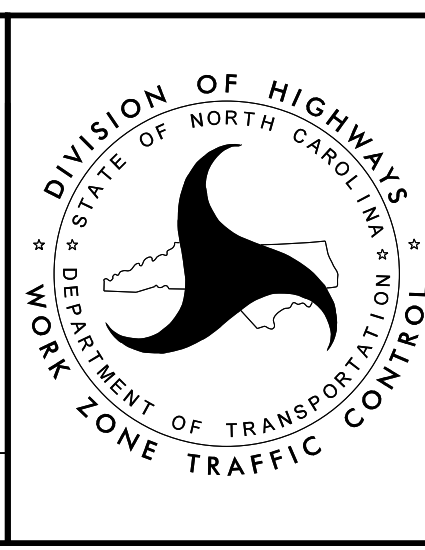

TEMPORARY TRAFFIC CONTROL
PHASE IIA DETAIL

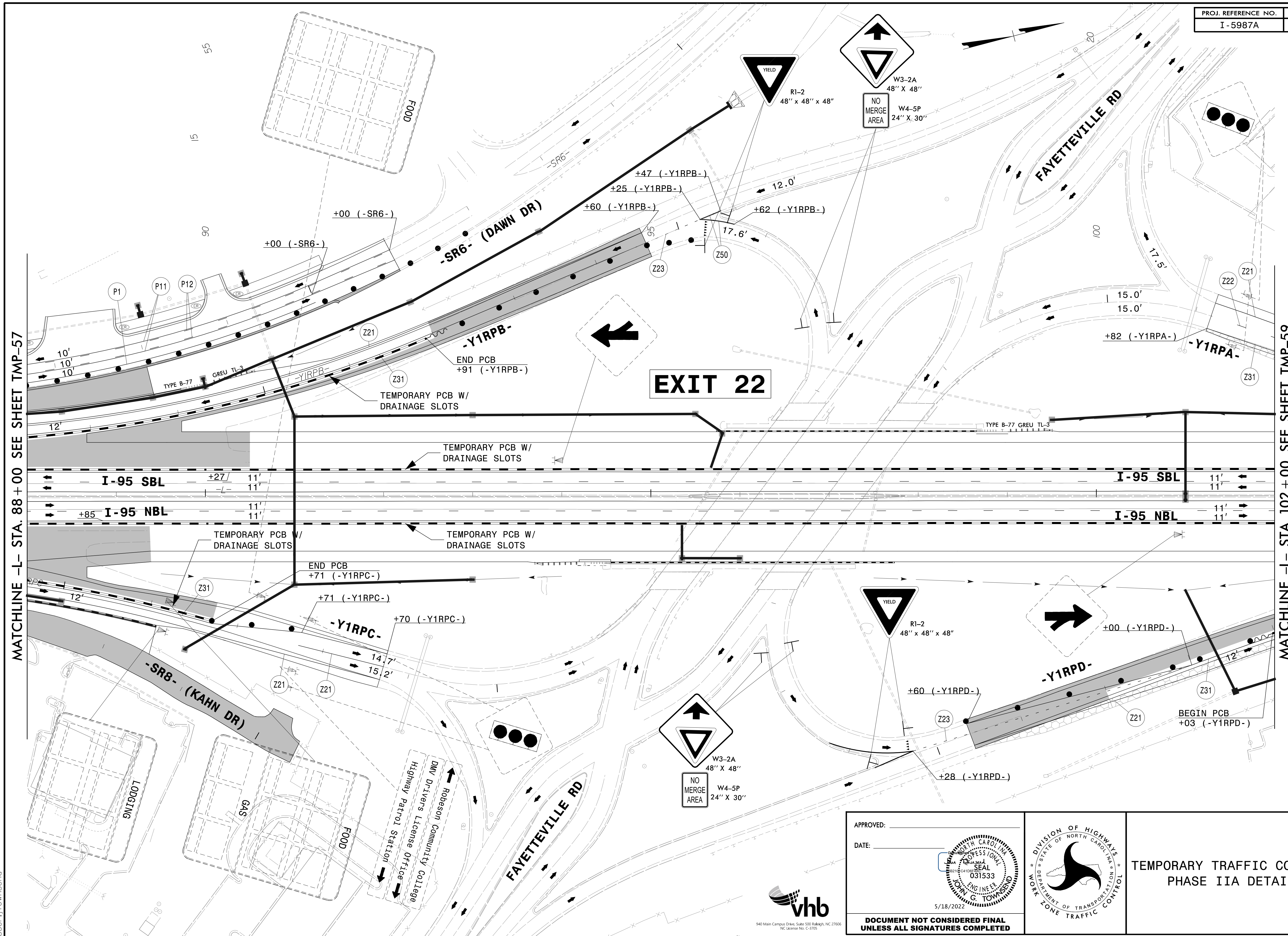

MATCHLINE -L- STA. 88+00 SEE SHEET TMP-57

MATCHLINE -L- STA. 102+00 SEE SHEET TMP-59

4/26/2022
R:\TrafficControl\I-5987a_tcp_secd_phase_2a_pst058.dgn
User:jtownsend

APPROVED: _____
DATE: _____

5/18/2022

**DOCUMENT NOT CONSIDERED FINAL
UNLESS ALL SIGNATURES COMPLETED**

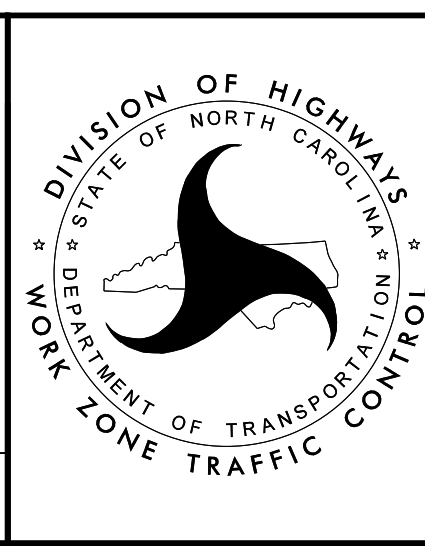

**TEMPORARY TRAFFIC CONTROL
PHASE IIA DETAIL**



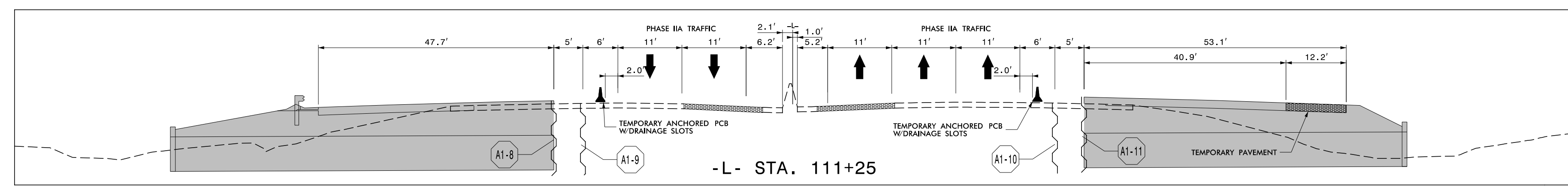
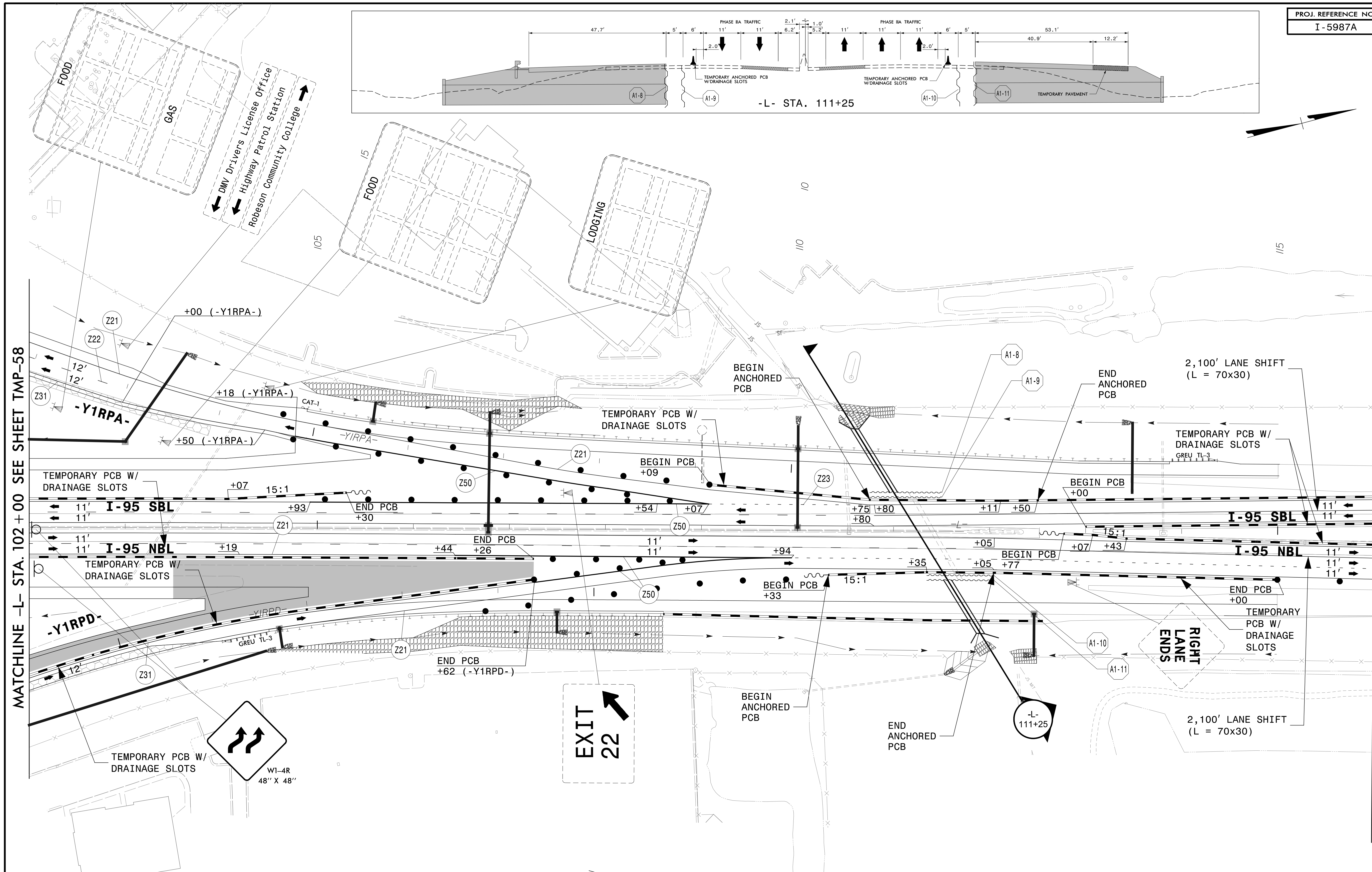

MATCHLINE -L- STA. 102+00 SEE SHEET TMP-58

MATCHLINE -L- STA. 116+00 SEE SHEET TMP-60

4/26/2022 R:\TrafficControl\TCP\B987a_tcp_secd_phase_2a_pst059.dgn User:jtownsend

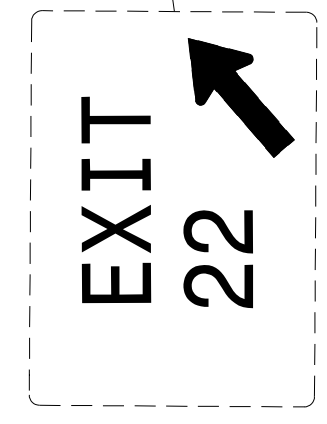
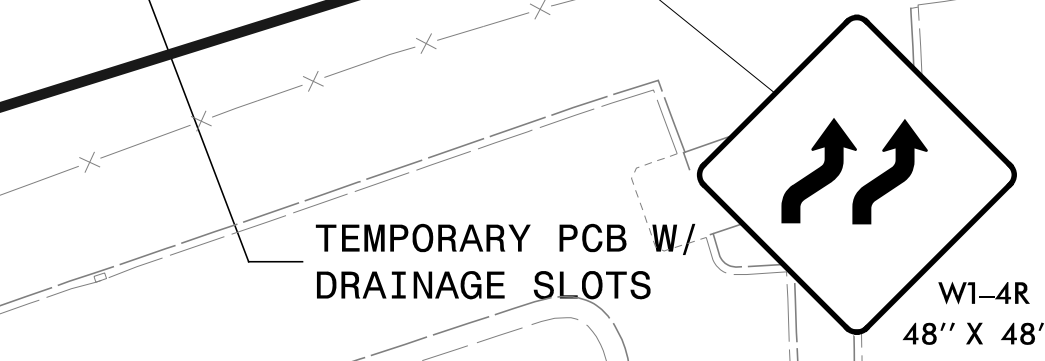

940 Main Campus Drive, Suite 500 Raleigh, NC 27606
NC License No. C-3705

APPROVED: _____
DATE: _____

5/18/2022

**DOCUMENT NOT CONSIDERED FINAL
UNLESS ALL SIGNATURES COMPLETED**

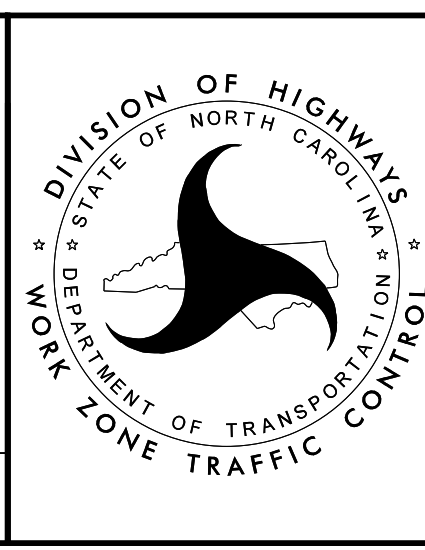

DIVISION OF HIGHWAYS
STATE OF NORTH CAROLINA
DEPARTMENT OF TRANSPORTATION
WORK ZONE TRAFFIC CONTROL

**TEMPORARY TRAFFIC CONTROL
PHASE IIA DETAIL**

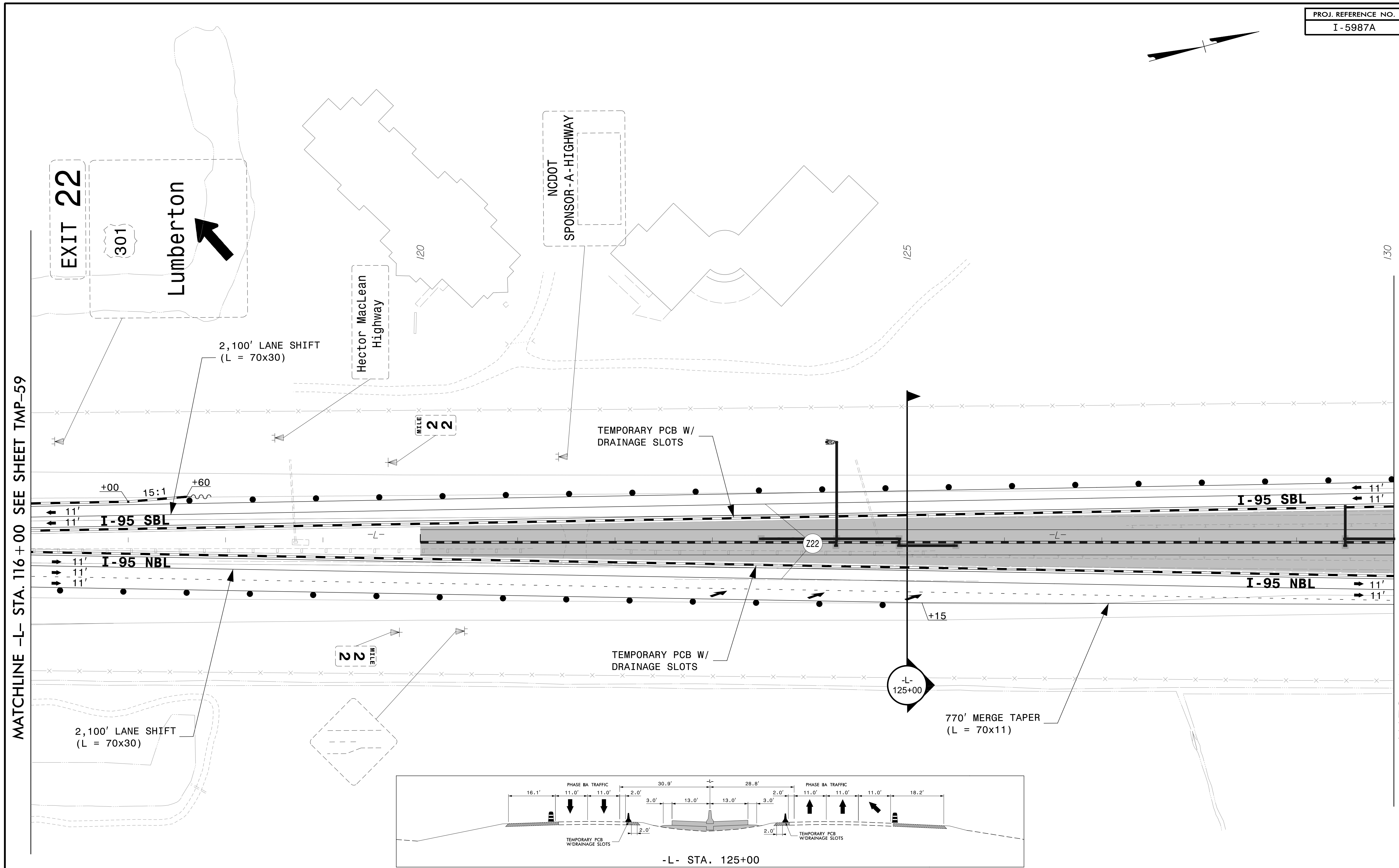
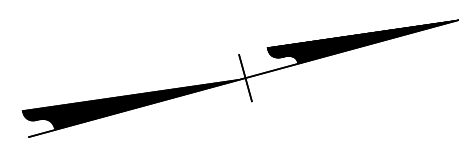

MATCHLINE -L- STA. 116 + 00 SEE SHEET TMP-59

MATCHLINE -L- STA. 130 + 00 SEE SHEET TMP-61

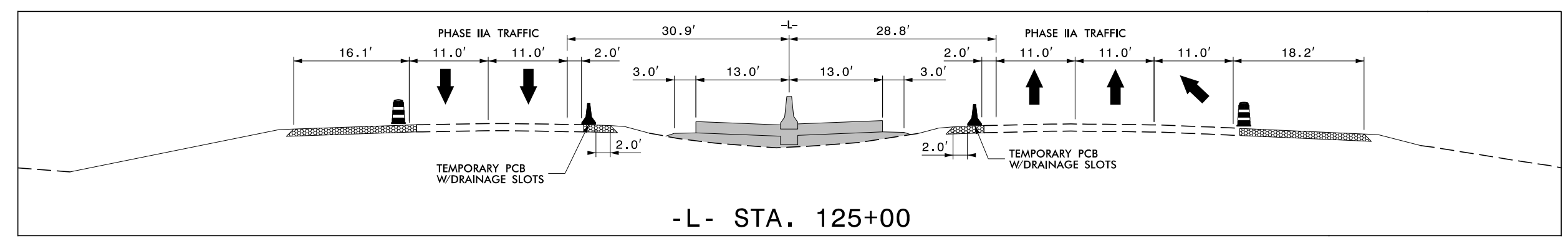

4/26/2022 R:\TrafficControl\TCP\B987a_tcp_secd_phase_2a_psh060.dgn User:jtownsend



APPROVED: _____
 DATE: _____

**DOCUMENT NOT CONSIDERED FINAL
 UNLESS ALL SIGNATURES COMPLETED**

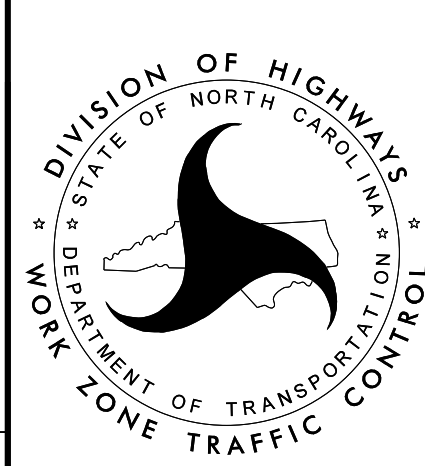
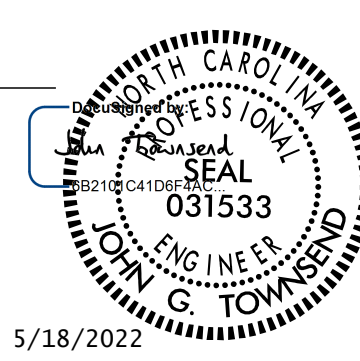

TEMPORARY TRAFFIC CONTROL
PHASE IIA DETAIL

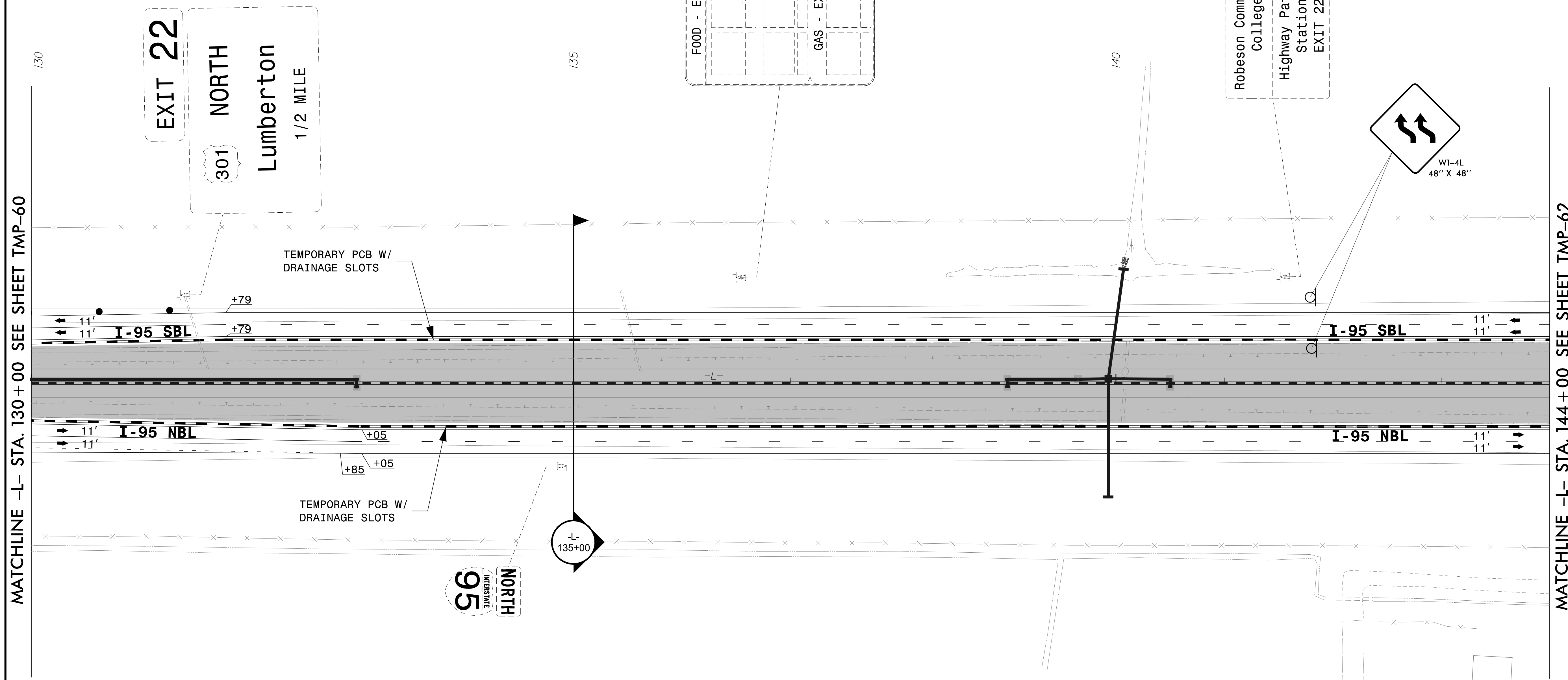
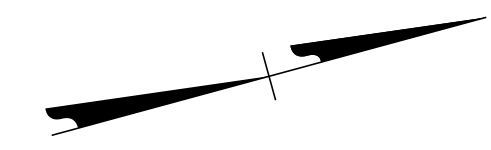
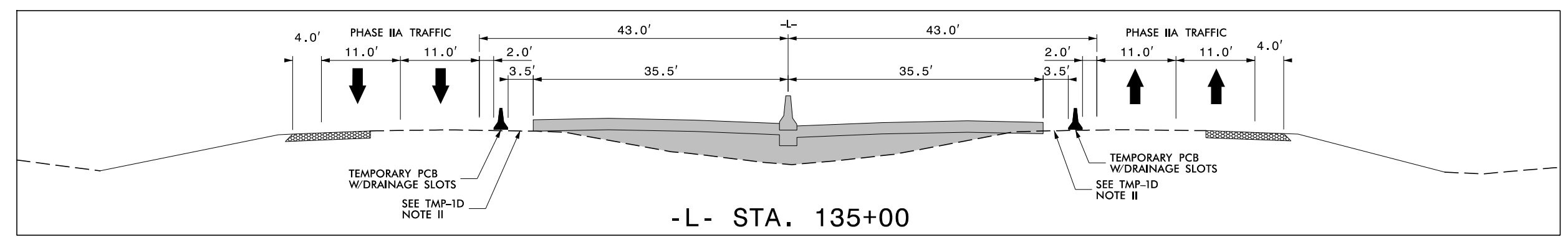

4/26/2022 R:\TrafficControl\TCP\B987a_tcp_secd_phase_2a_psh061.dgn User:jtownsend



940 Main Campus Drive, Suite 500 Raleigh, NC 27606
NC License No. C-3705

APPROVED: _____
DATE: _____

JOHN G. TOWNSEND
 ENGINEER
 5/18/2022

**DOCUMENT NOT CONSIDERED FINAL
UNLESS ALL SIGNATURES COMPLETED**

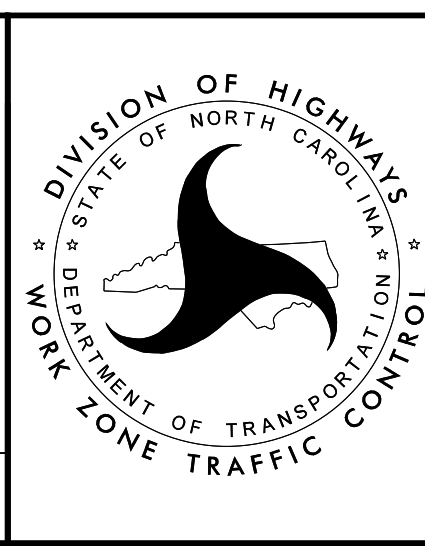

**TEMPORARY TRAFFIC CONTROL
PHASE IIA DETAIL**

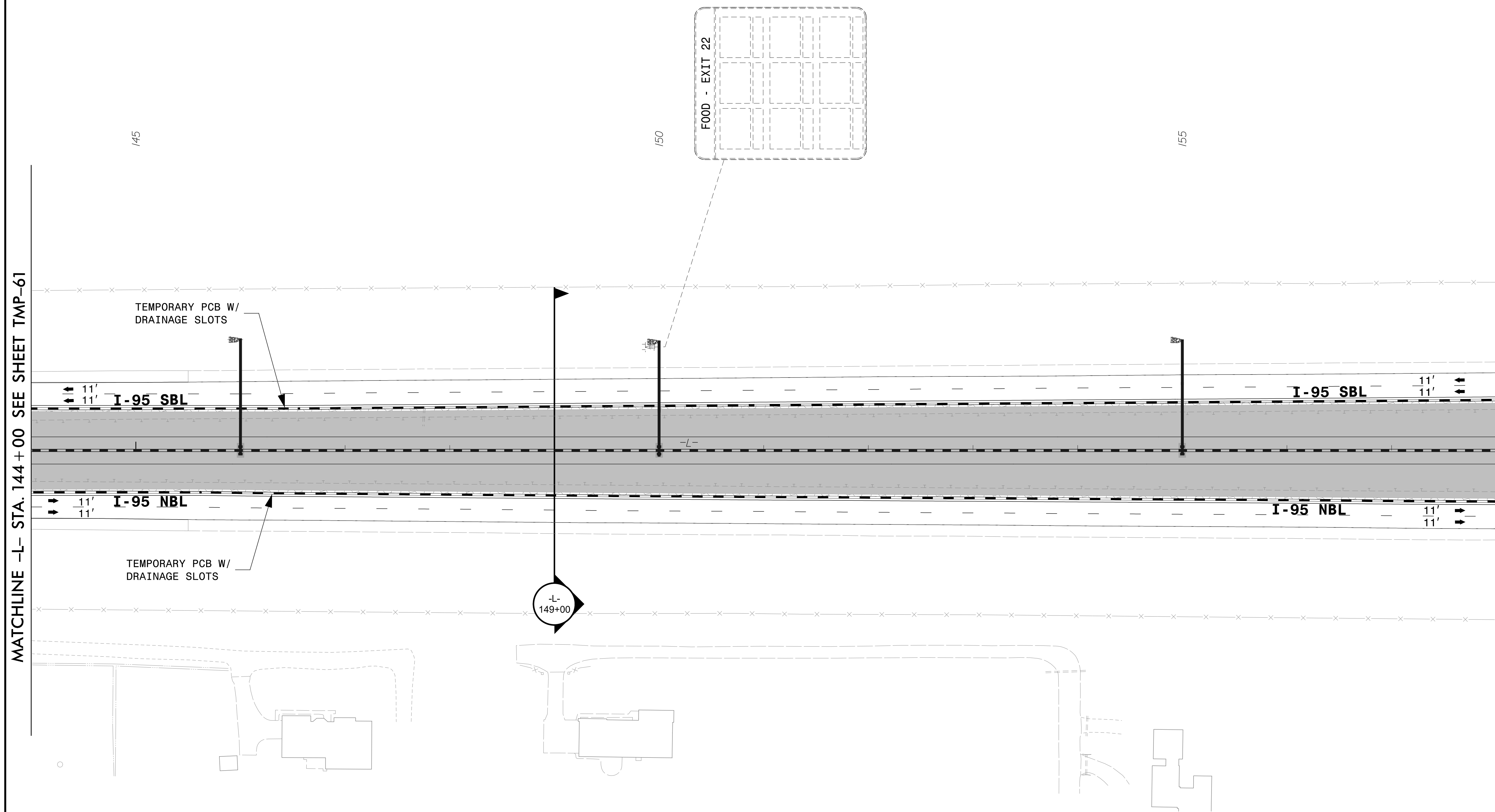
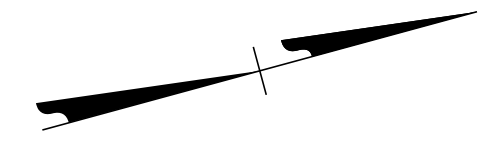
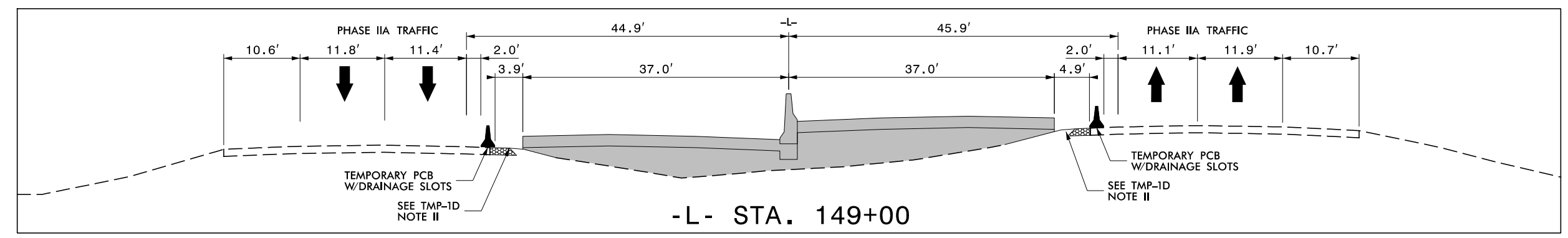

4/26/2022
 R:\TrafficControl\TCP\B987a_tcp_secd_phase_2a_psh062.dgn
 User:jtownsend



APPROVED: _____
 DATE: _____

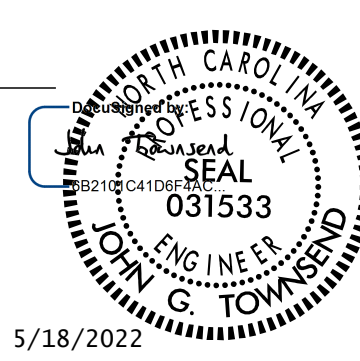

5/18/2022

**DOCUMENT NOT CONSIDERED FINAL
 UNLESS ALL SIGNATURES COMPLETED**

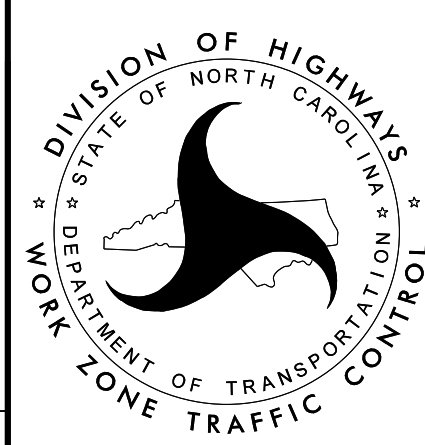

**TEMPORARY TRAFFIC CONTROL
 PHASE IIA DETAIL**

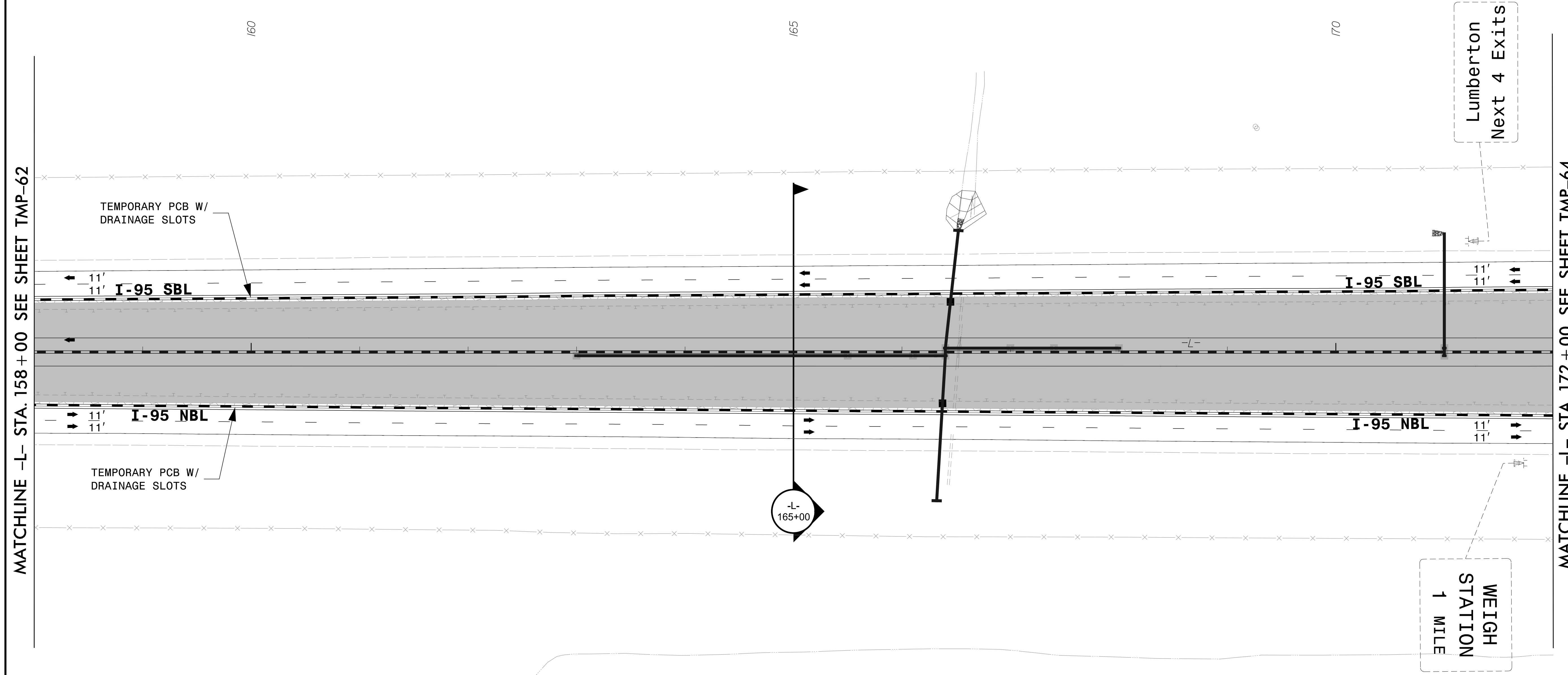
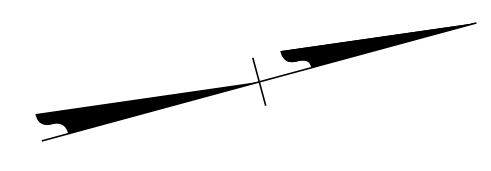
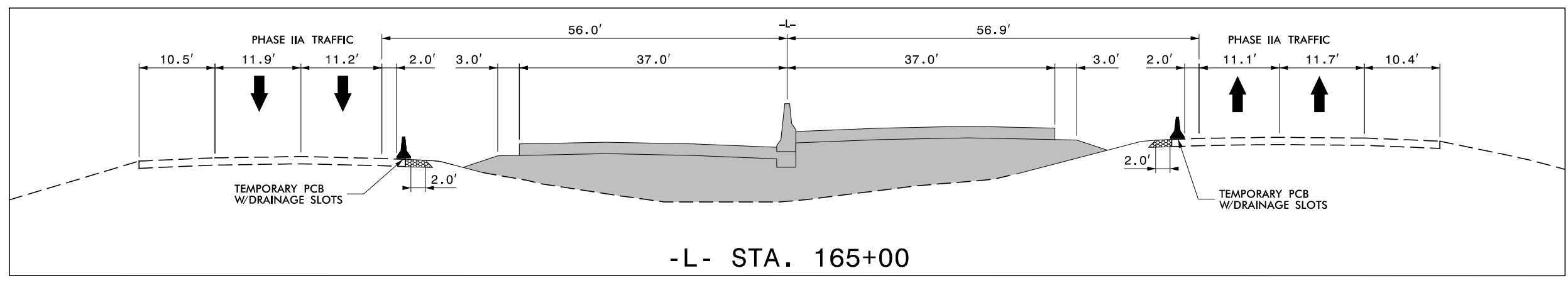

4/26/2022
 R:\TrafficControl\TCP\B987a_tcp_secd_phase_2a_psh063.dgn
 User:jtownsend



APPROVED: _____
 DATE: _____

JOHN G. TOWNSEND
 ENGINEER
 5/18/2022

**DOCUMENT NOT CONSIDERED FINAL
 UNLESS ALL SIGNATURES COMPLETED**

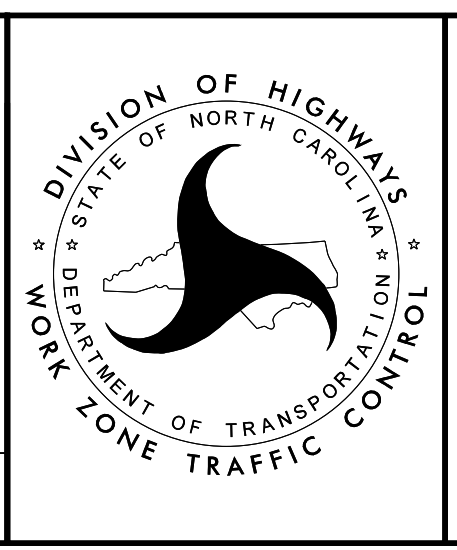

**TEMPORARY TRAFFIC CONTROL
 PHASE IIA DETAIL**

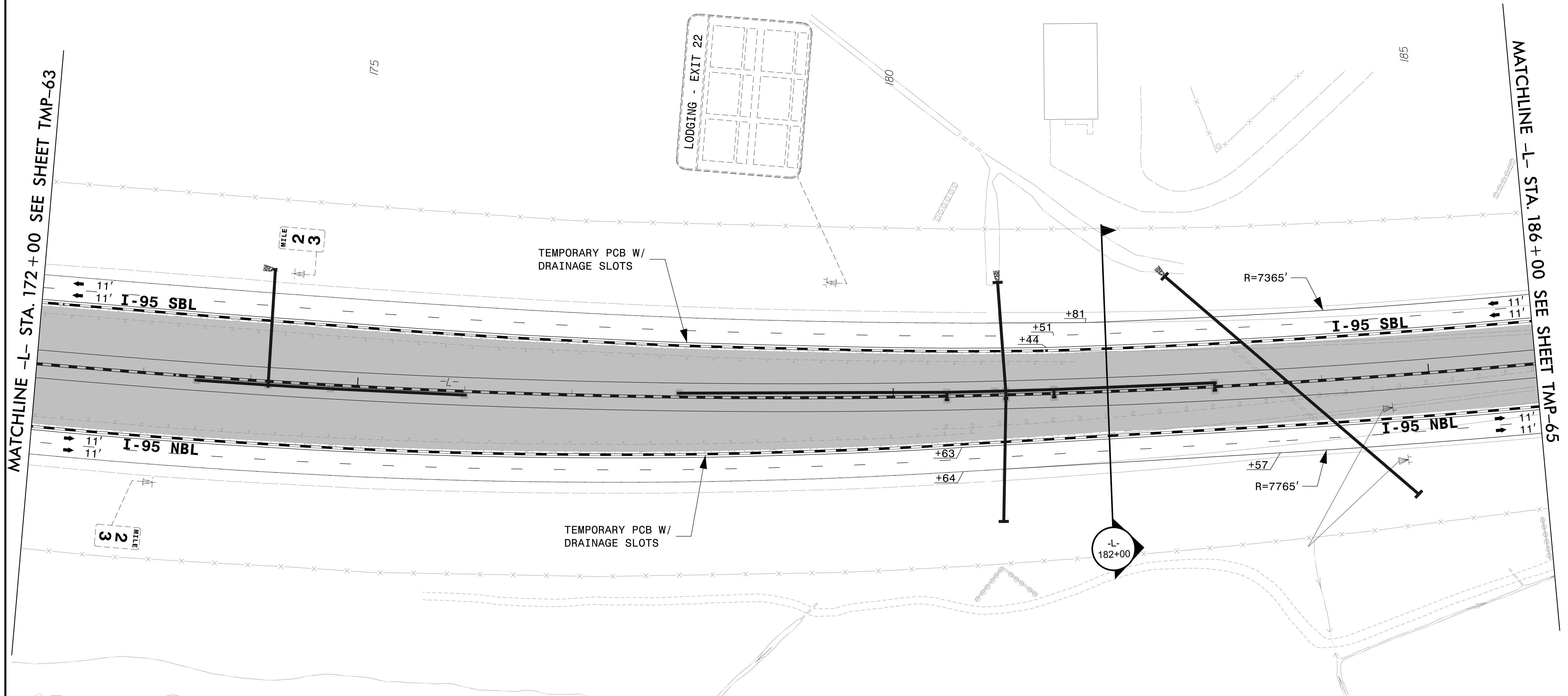
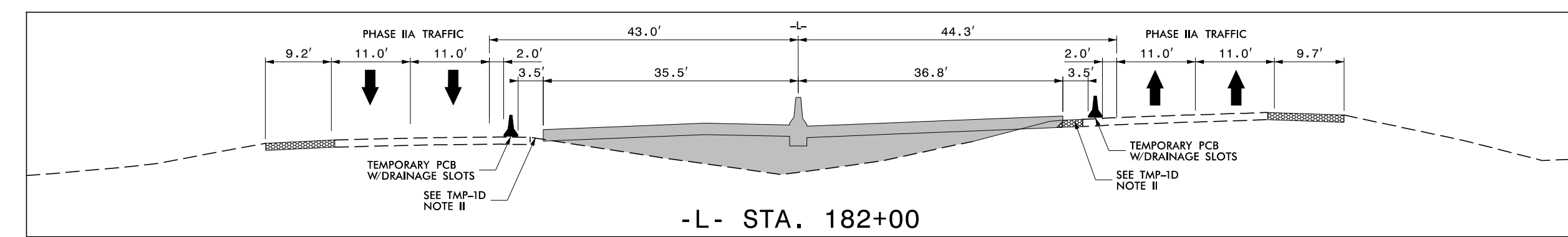
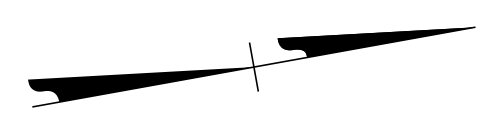

4/26/2022
 R:\TrafficControl\TCP\B987a_tcp_secd_phase_2a_pst064.dgn
 User:jtownsend



APPROVED: _____
 DATE: _____

5/18/2022

**DOCUMENT NOT CONSIDERED FINAL
 UNLESS ALL SIGNATURES COMPLETED**

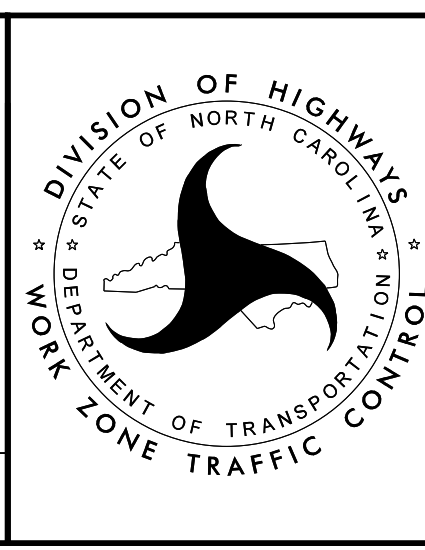

**TEMPORARY TRAFFIC CONTROL
 PHASE IIA DETAIL**

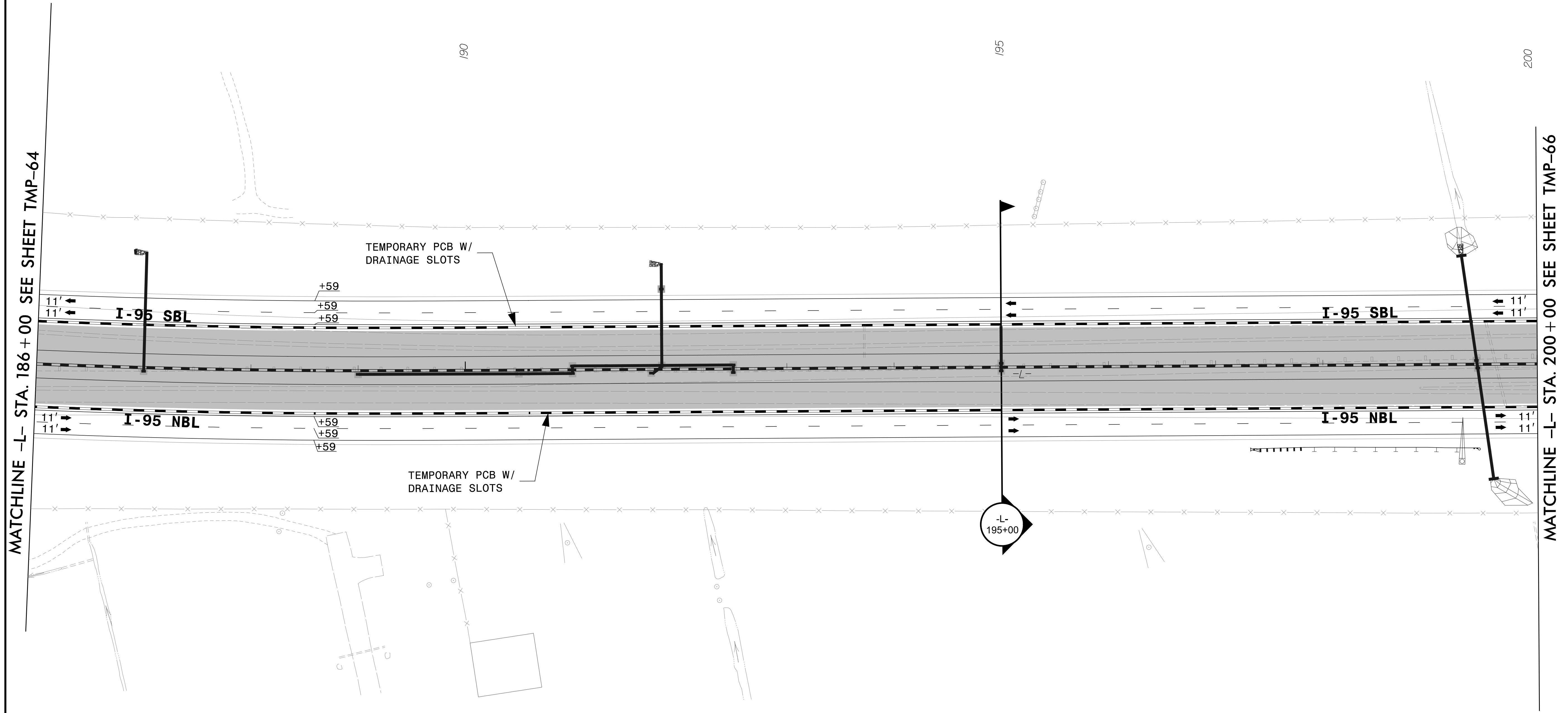
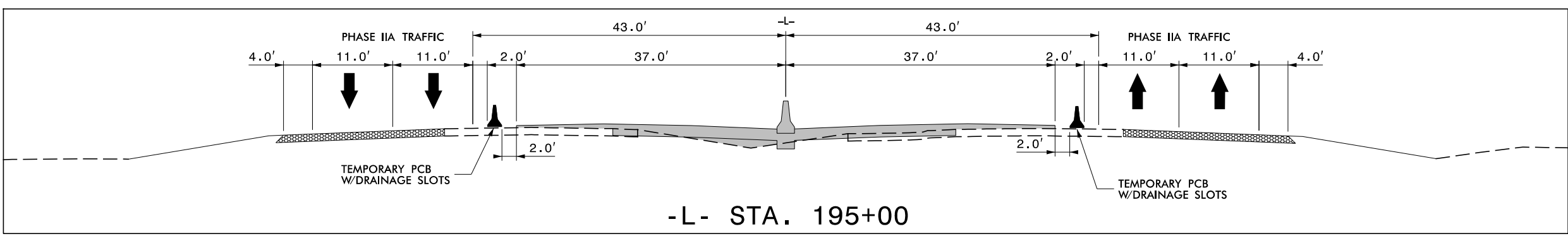

4/26/2022
 R:\TrafficControl\TCP\B987a_tcp_secd_phase_2a_psh065.dgn
 User:jtownsend



APPROVED: _____
 DATE: _____

JOHN G. TOWNSEND
 ENGINEER
 5/18/2022

**DOCUMENT NOT CONSIDERED FINAL
 UNLESS ALL SIGNATURES COMPLETED**

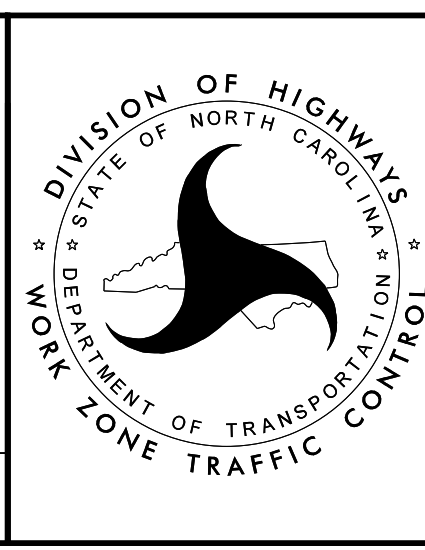

**TEMPORARY TRAFFIC CONTROL
 PHASE IIA DETAIL**

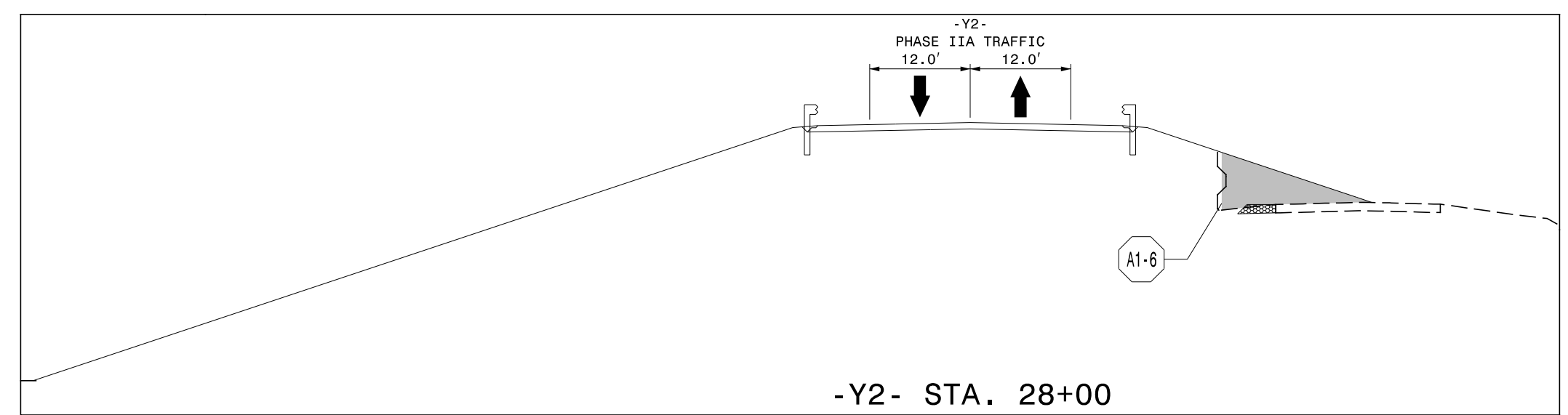

MATCHLINE -Y2- STA. 25+00 SEE SHEET TMP-76

MATCHLINE -L- STA. 200+00 SEE SHEET TMP-65

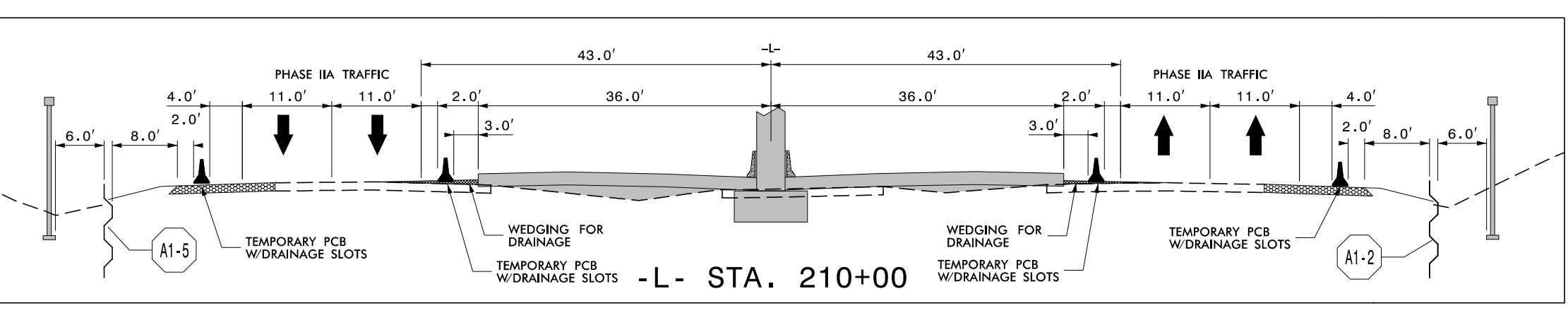
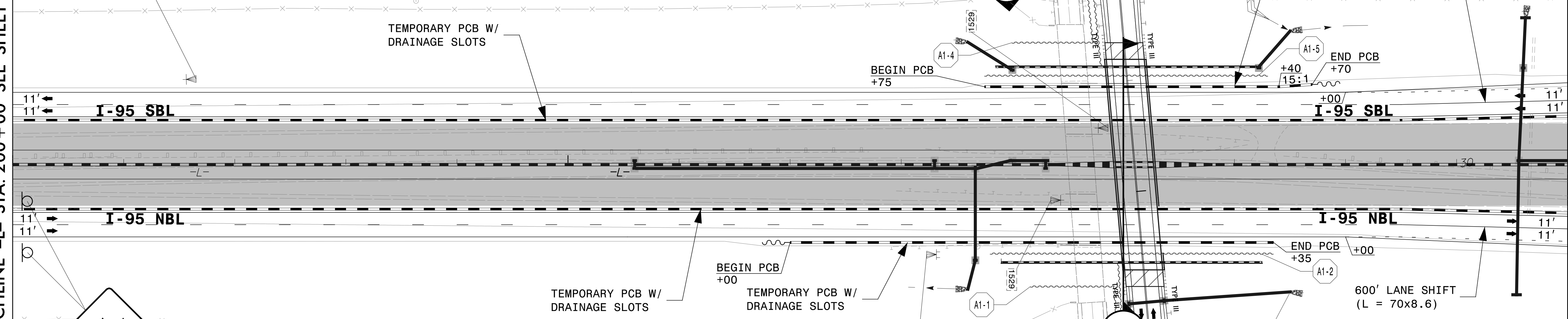
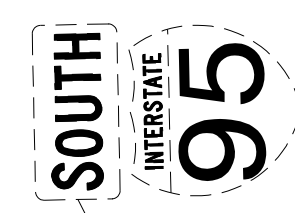

WEIGH STATION NEXT RIGHT

MATCHLINE -Y2- STA. 33+00 SEE SHEET TMP-77

MATCHLINE -L- STA. 214+00 SEE SHEET TMP-67

4/26/2022 R:\TrafficControl\TCP\B987a_tcp_secd_phase_2a_pst066.dgn User:Jtownsend

APPROVED: _____
DATE: _____

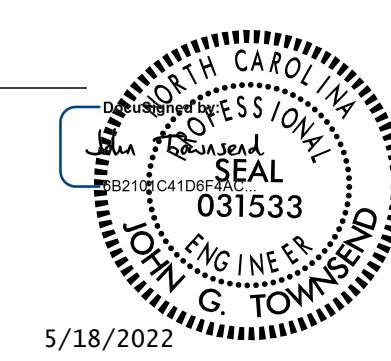

5/18/2022



940 Main Campus Drive, Suite 500 Raleigh, NC 27606
NC License No. C-3705

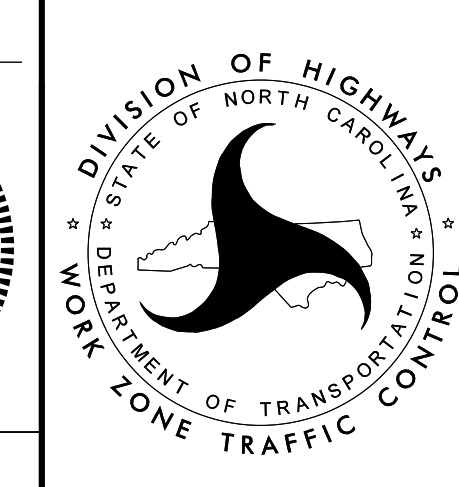

TEMPORARY TRAFFIC CONTROL
PHASE IIA DETAIL

DOCUMENT NOT CONSIDERED FINAL
UNLESS ALL SIGNATURES COMPLETED

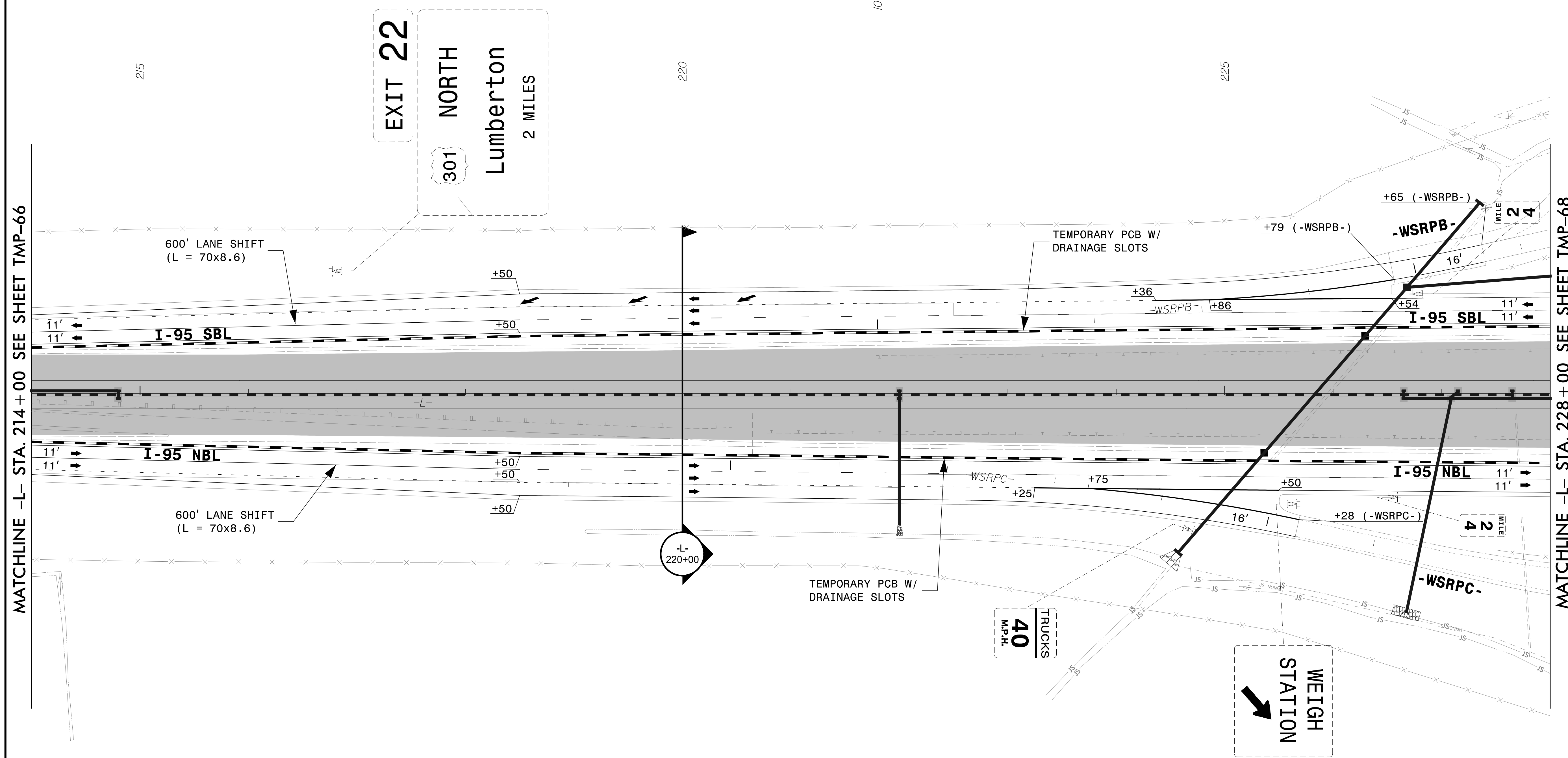
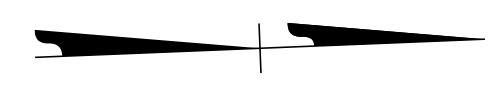
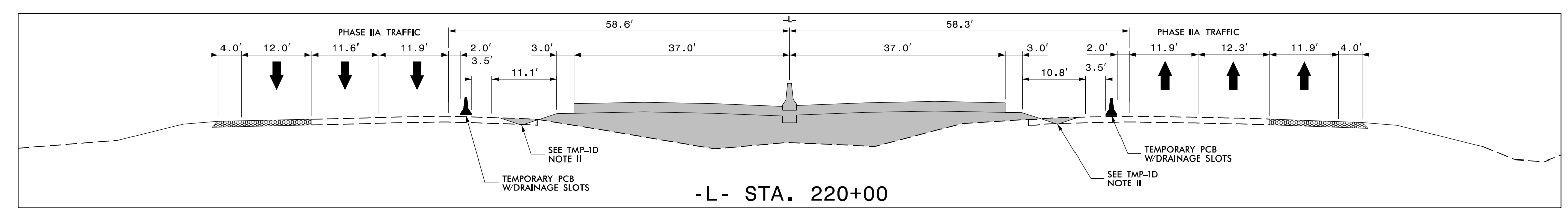

MATCHLINE -L- STA. 214+00 SEE SHEET TMP-66

MATCHLINE -L- STA. 228+00 SEE SHEET TMP-68

4/26/2022
 R:\TrafficControl\TCP\B987a_tcp_secd_phase_2a_psh067.dgn
 User:jtownsend



APPROVED: _____
 DATE: _____

5/18/2022

**DOCUMENT NOT CONSIDERED FINAL
 UNLESS ALL SIGNATURES COMPLETED**

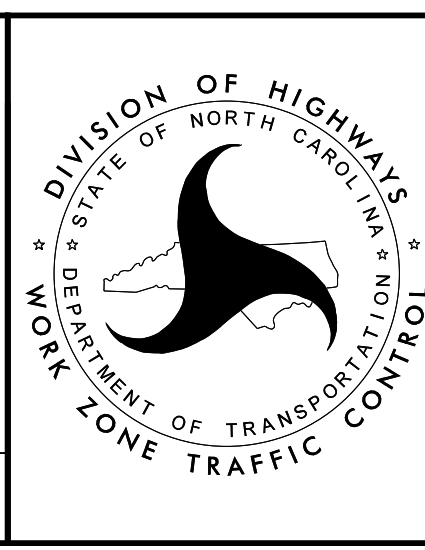

DIVISION OF HIGHWAYS
 STATE OF NORTH CAROLINA
 DEPARTMENT OF TRANSPORTATION
 WORK ZONE TRAFFIC CONTROL

**TEMPORARY TRAFFIC CONTROL
 PHASE IIA DETAIL**

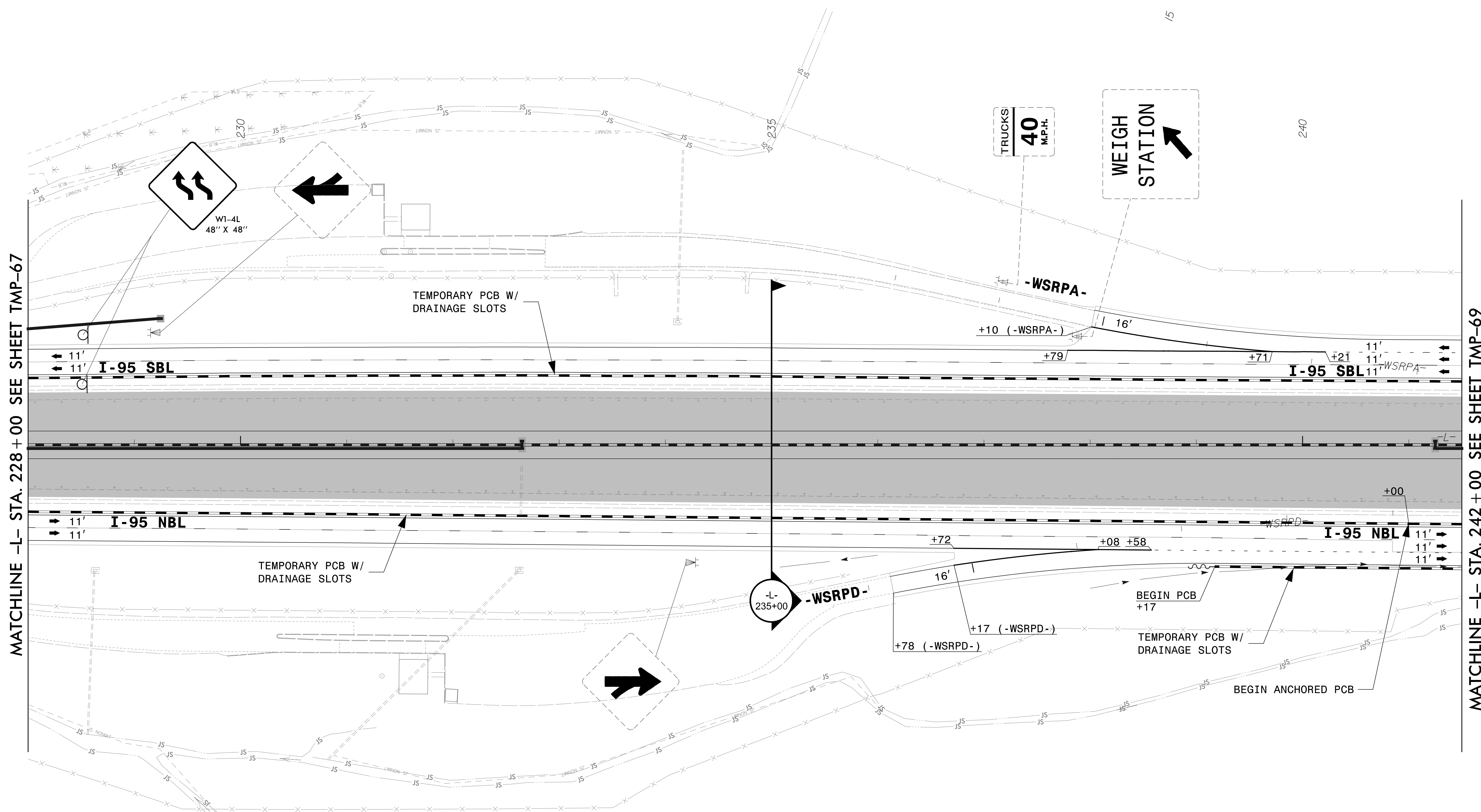
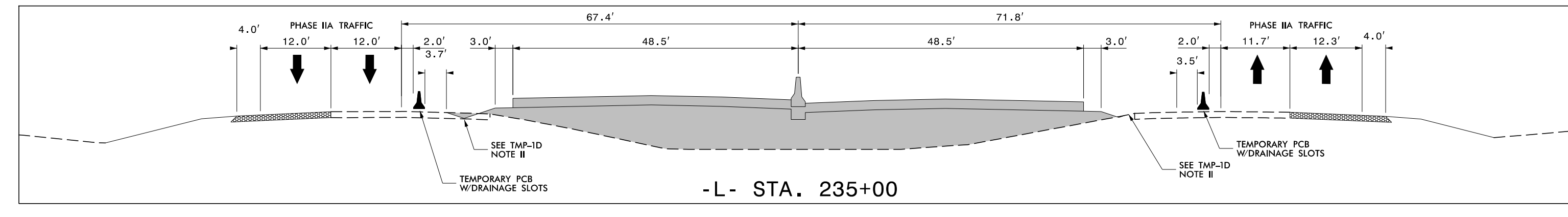

4/26/2022
 R:\TrafficControl\TCP\B987a_tcp_secd_phase_2a_pst068.dgn
 User:jtownsend



APPROVED: _____
 DATE: _____

Professional Engineer Seal:
 JOHN G. TOWNSEND
 ENGINEER
 031533
 5/18/2022

**DOCUMENT NOT CONSIDERED FINAL
 UNLESS ALL SIGNATURES COMPLETED**

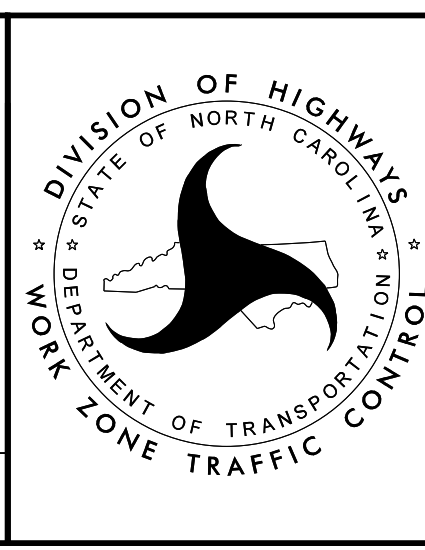

TEMPORARY TRAFFIC CONTROL
 PHASE IIA DETAIL

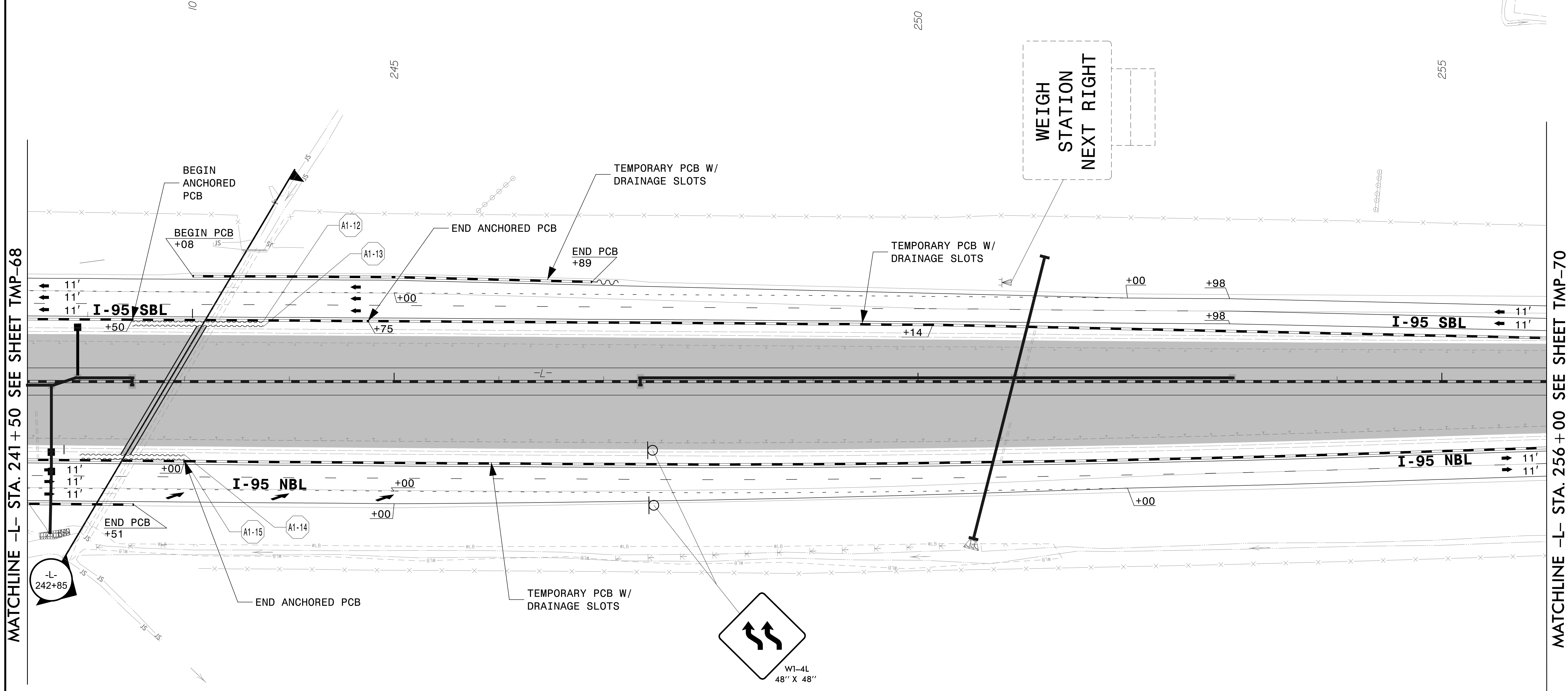
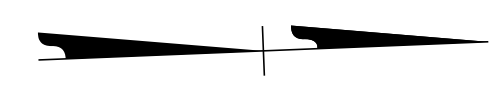
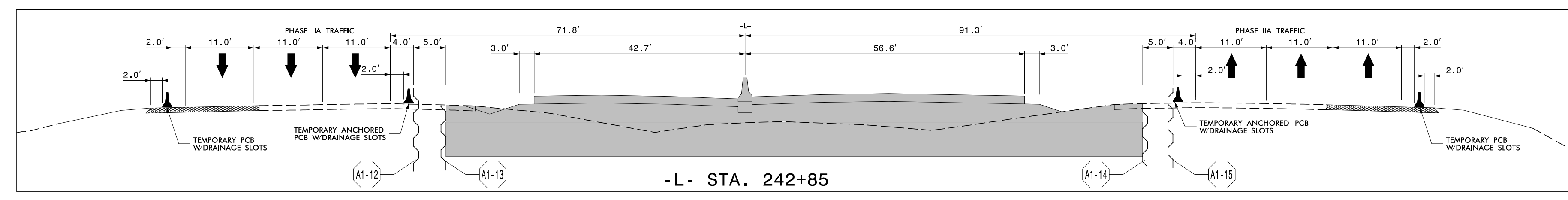

MATCHLINE -L- STA. 241 + 50 SEE SHEET TMP-68

MATCHLINE -L- STA. 256 + 00 SEE SHEET TMP-70

4/26/2022 R:\TrafficControl\TCP\B987a_tcp_secd_phase_2a_psh069.dgn User:jtownsend



APPROVED: _____
 DATE: _____

JOHN G. TOWNSEND
 ENGINEER
 5/18/2022

**DOCUMENT NOT CONSIDERED FINAL
 UNLESS ALL SIGNATURES COMPLETED**

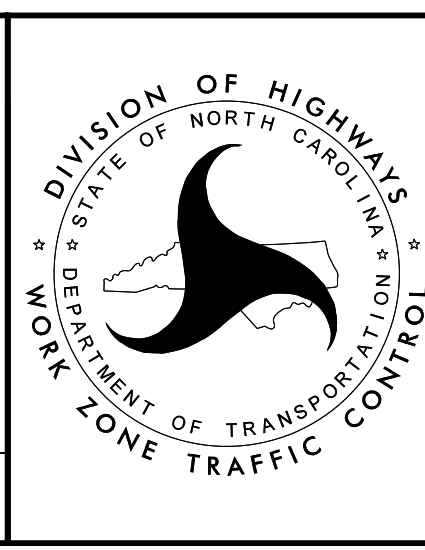

**TEMPORARY TRAFFIC CONTROL
 PHASE IIA DETAIL**

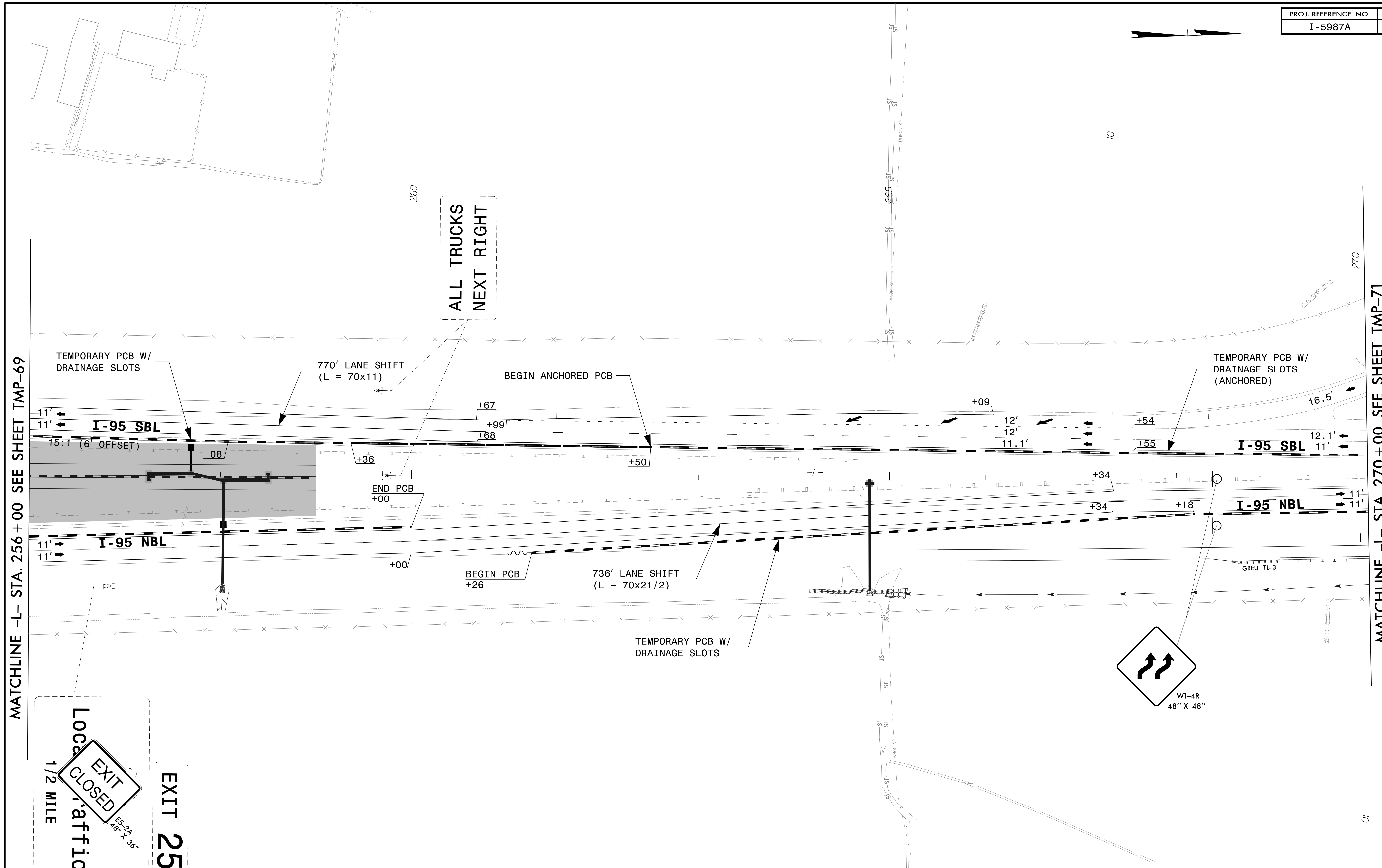

4/26/2022
 R:\TrafficControl\TCP\B987a_tcp_secd_phase_2a_psh070.dgn
 User:jtownsend



APPROVED: _____ DATE: _____	<p>5/18/2022</p>		<p>TEMPORARY TRAFFIC CONTROL PHASE IIA DETAIL</p>
<p>DOCUMENT NOT CONSIDERED FINAL UNLESS ALL SIGNATURES COMPLETED</p>			

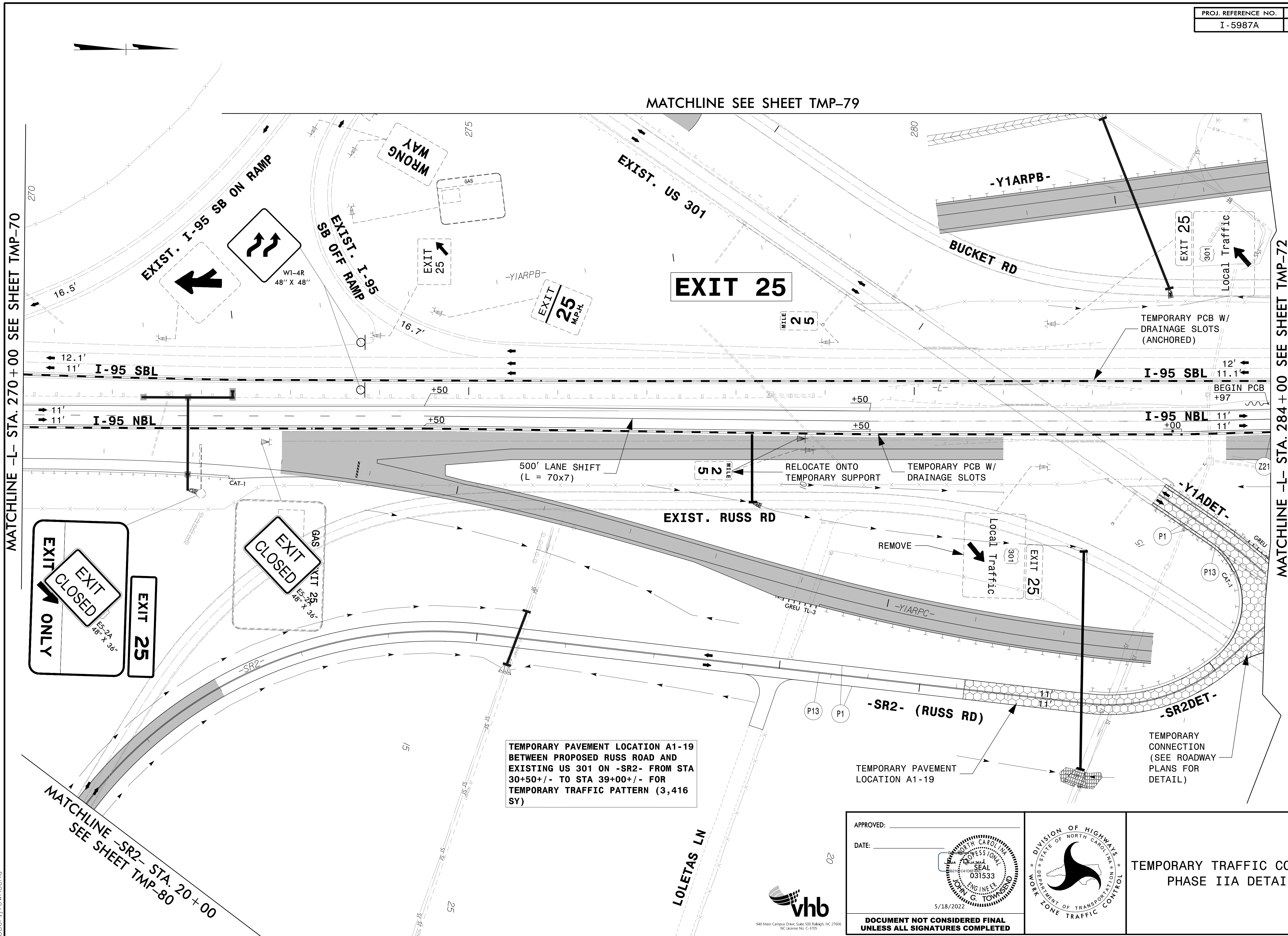

4/26/2022 R:\TrafficControl\TCP\B987a_tcp_secd_phase_2a_psh071.dgn User:JHownsnd

TEMPORARY PAVEMENT LOCATION A1-19 BETWEEN PROPOSED RUSS ROAD AND EXISTING US 301 ON -SR2- FROM STA 30+50+/- TO STA 39+00+/- FOR TEMPORARY TRAFFIC PATTERN (3,416 SY)

APPROVED: _____ DATE: _____			TEMPORARY TRAFFIC CONTROL PHASE IIA DETAIL
DOCUMENT NOT CONSIDERED FINAL UNLESS ALL SIGNATURES COMPLETED			

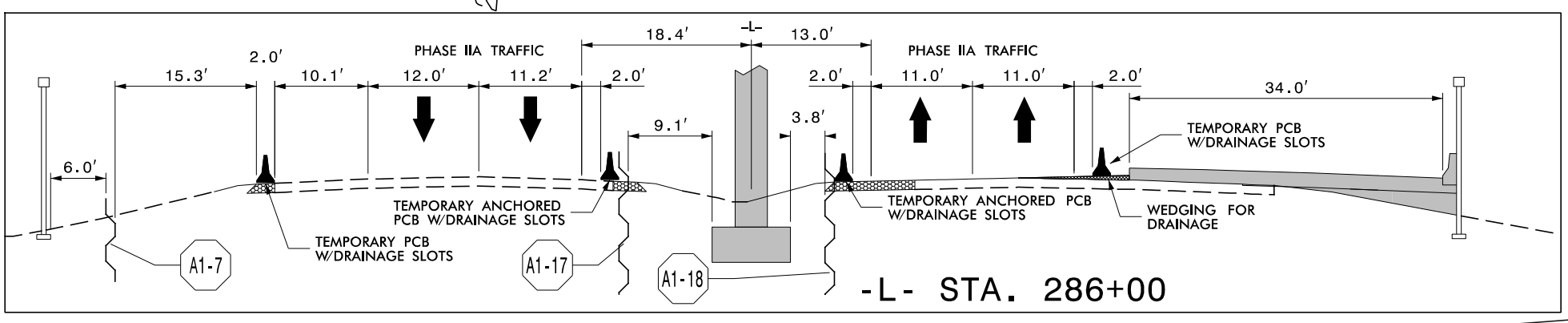
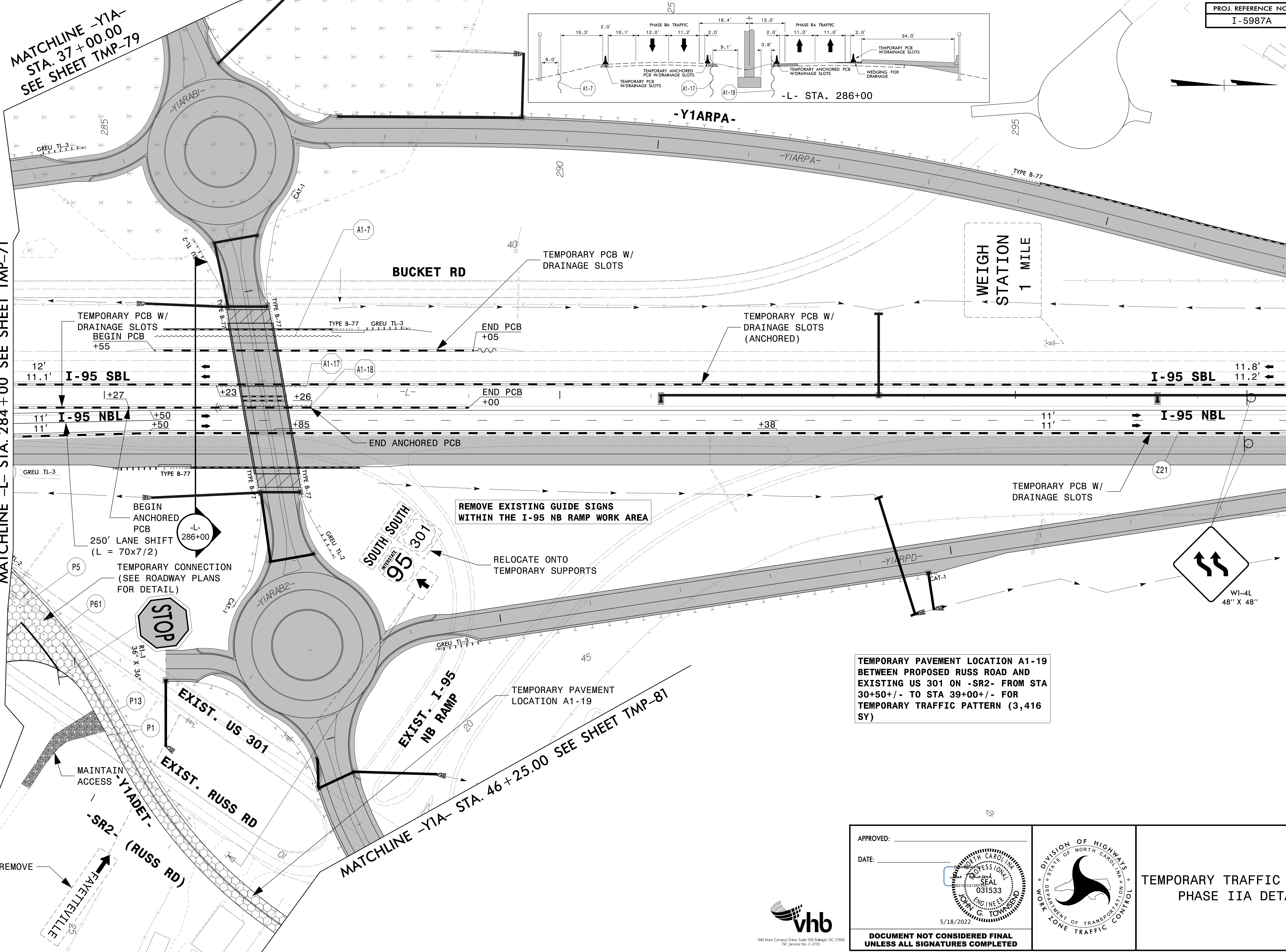

MATCHLINE -L- STA. 284+00 SEE SHEET TMP-71

MATCHLINE -L- STA. 298+00 SEE SHEET TMP-73

MATCHLINE -YIA- STA. 37+00.00 SEE SHEET TMP-79

MATCHLINE -YIA- STA. 46+25.00 SEE SHEET TMP-81

TEMPORARY PCB W/ DRAINAGE SLOTS BEGIN PCB +55

TEMPORARY PCB W/ DRAINAGE SLOTS

TEMPORARY PCB W/ DRAINAGE SLOTS (ANCHORED)

WEIGH STATION 1 MILE

I-95 SBL

I-95 SBL

I-95 NBL

I-95 NBL

BUCKET RD

REMOVE EXISTING GUIDE SIGNS WITHIN THE I-95 NB RAMP WORK AREA

RELOCATE ONTO TEMPORARY SUPPORTS

TEMPORARY PCB W/ DRAINAGE SLOTS

BEGIN ANCHORED PCB -L- 286+00 250' LANE SHIFT (L = 70x7/2)

TEMPORARY CONNECTION (SEE ROADWAY PLANS FOR DETAIL)

TEMPORARY PAVEMENT LOCATION A1-19

TEMPORARY PAVEMENT LOCATION A1-19 BETWEEN PROPOSED RUSS ROAD AND EXISTING US 301 ON -SR2- FROM STA 30+50+/- TO STA 39+00+/- FOR TEMPORARY TRAFFIC PATTERN (3,416 SY)

REMOVE

MAINTAIN ACCESS

EXIST. -US 301

EXIST. -I-95 NB RAMP

EXIST. -RUSS RD

-SR2- (RUSS RD)

FAYETTEVILLE

APPROVED: _____
DATE: _____

5/18/2022

DOCUMENT NOT CONSIDERED FINAL UNLESS ALL SIGNATURES COMPLETED

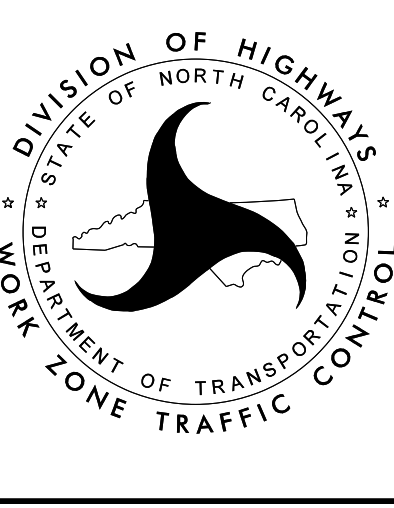

TEMPORARY TRAFFIC CONTROL PHASE IIA DETAIL

4/26/2022 R:\TrafficControl\TCP\5987a_tcp_secd_phase_2a_psh072.dgn User:jtownsend



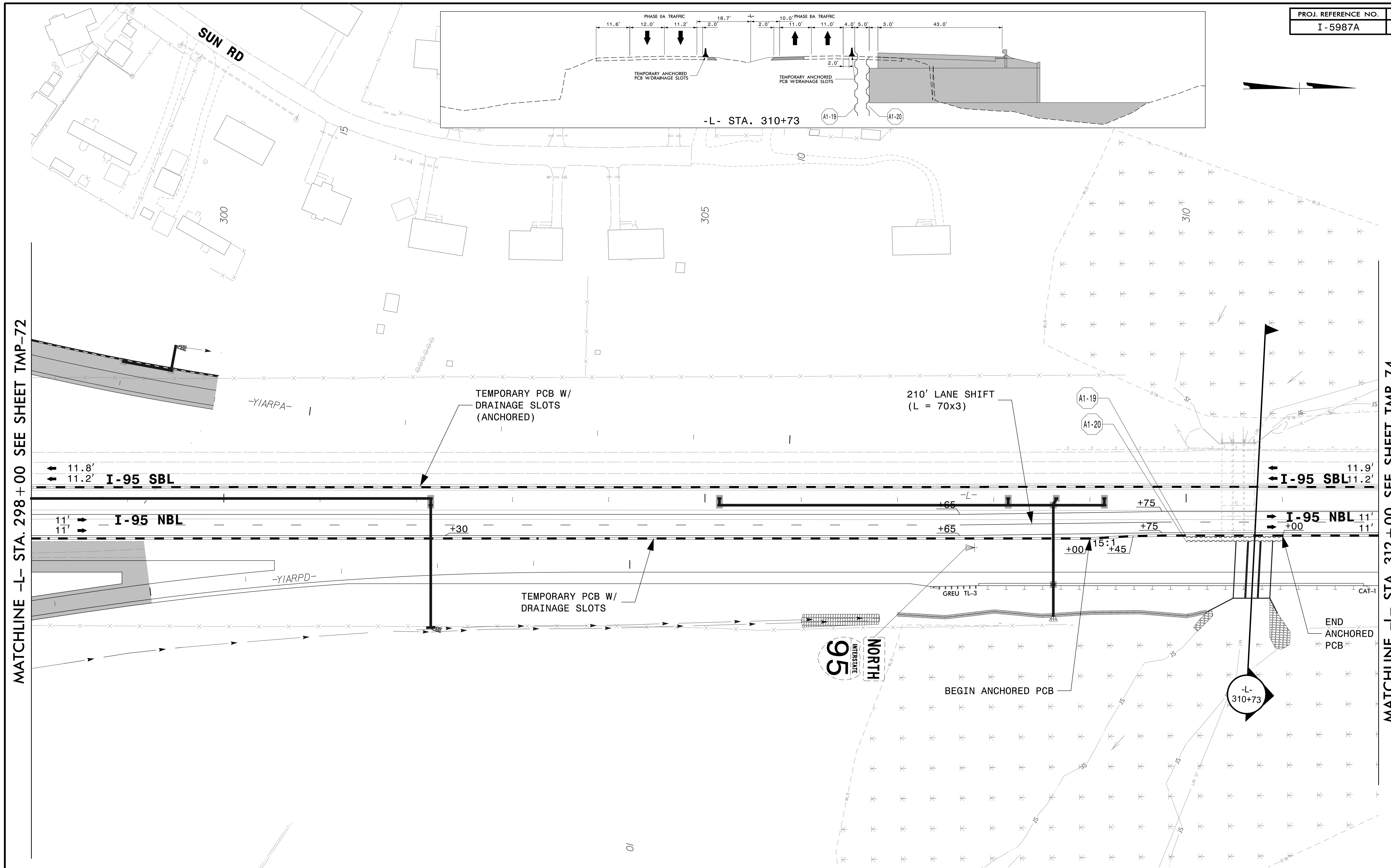

MATCHLINE -L- STA. 298 + 00 SEE SHEET TMP-72

MATCHLINE -L- STA. 312 + 00 SEE SHEET TMP-74

11.8'
11.2' I-95 SBL

11' I-95 NBL

11.9'
11.2' I-95 SBL

11' I-95 NBL

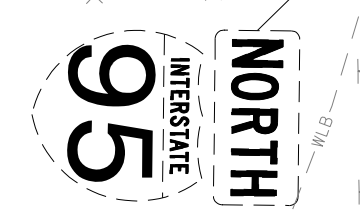

BEGIN ANCHORED PCB

END ANCHORED PCB

-L- 310+73

4/26/2022
R:\TrafficControl\TCP\B987a_tcp_secd_phase_2a_psh073.dgn
User:jtownsend



940 Main Campus Drive, Suite 500 Raleigh, NC 27606
NC License No. C-3705

APPROVED: _____
DATE: _____

5/18/2022

**DOCUMENT NOT CONSIDERED FINAL
UNLESS ALL SIGNATURES COMPLETED**

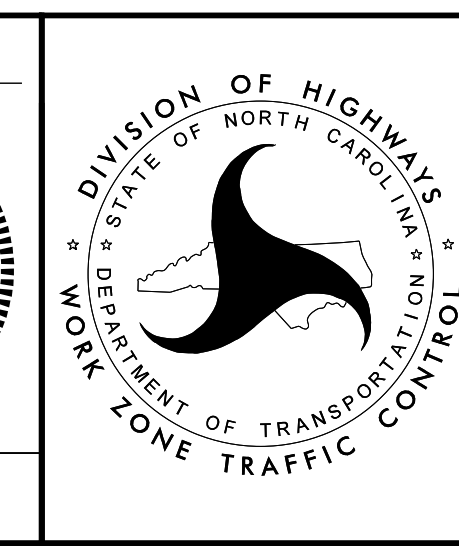
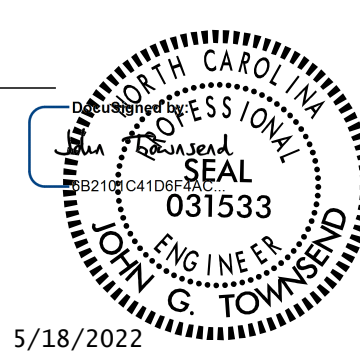

TEMPORARY TRAFFIC CONTROL
PHASE IIA DETAIL

PROJ. REFERENCE NO.	SHEET NO.
I-5987A	TMP-74

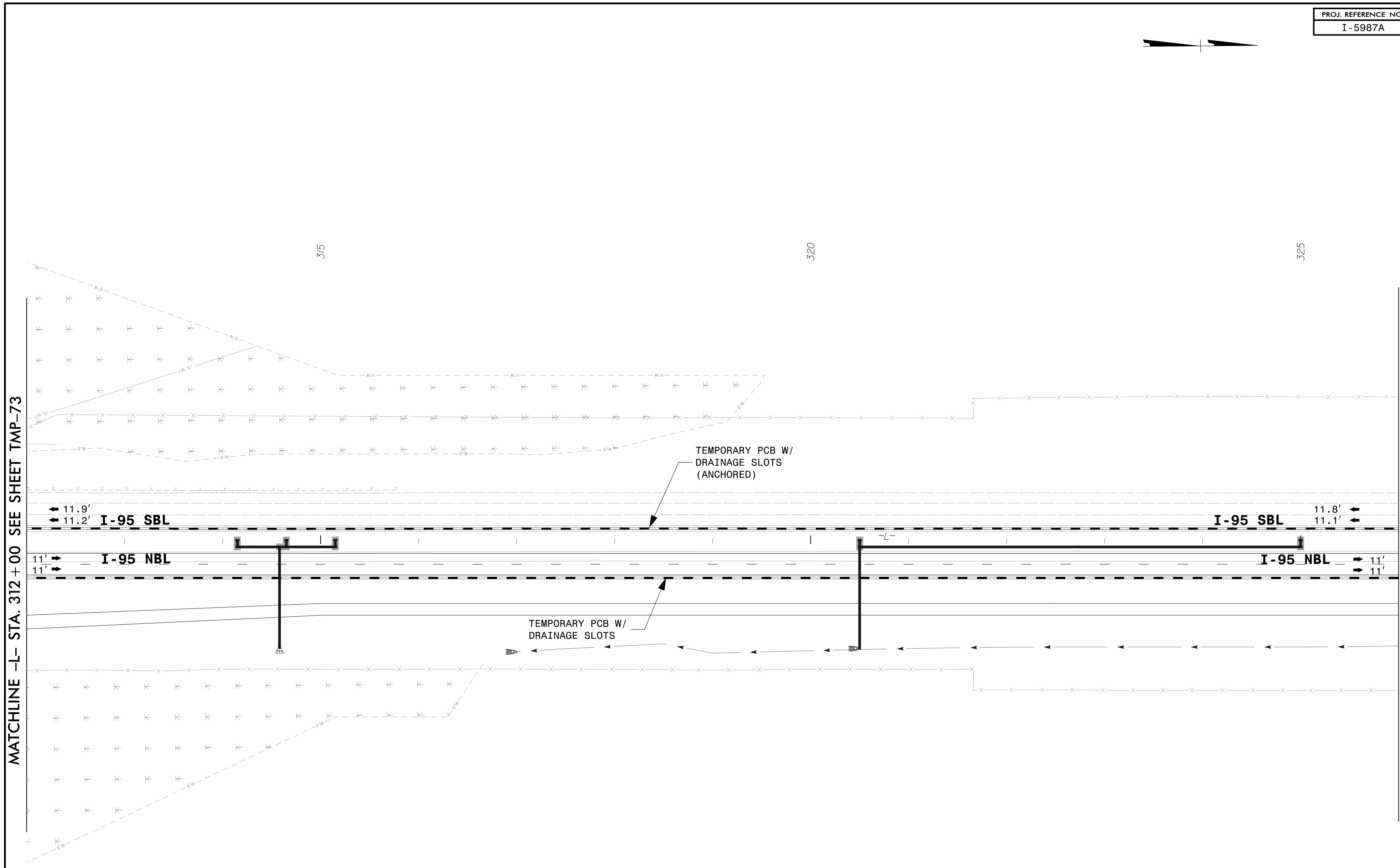

MATCHLINE -L- STA. 312 + 00 SEE SHEET TMP-73

MATCHLINE -L- STA. 326 + 00 SEE SHEET TMP-75

4/26/2022
R:\TrafficControl\TCP\B987a-fcp-secd_phase-2a-psht074.dgn
User:jtownsend



APPROVED: _____
DATE: _____

JOHN G. TOWNSEND
 ENGINEER
 5/18/2022

**DOCUMENT NOT CONSIDERED FINAL
UNLESS ALL SIGNATURES COMPLETED**

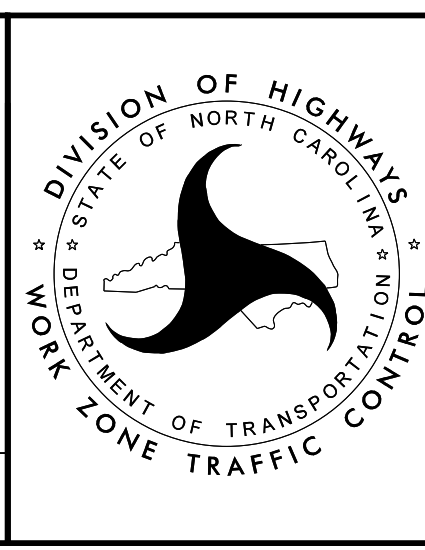

**TEMPORARY TRAFFIC CONTROL
PHASE IIA DETAIL**

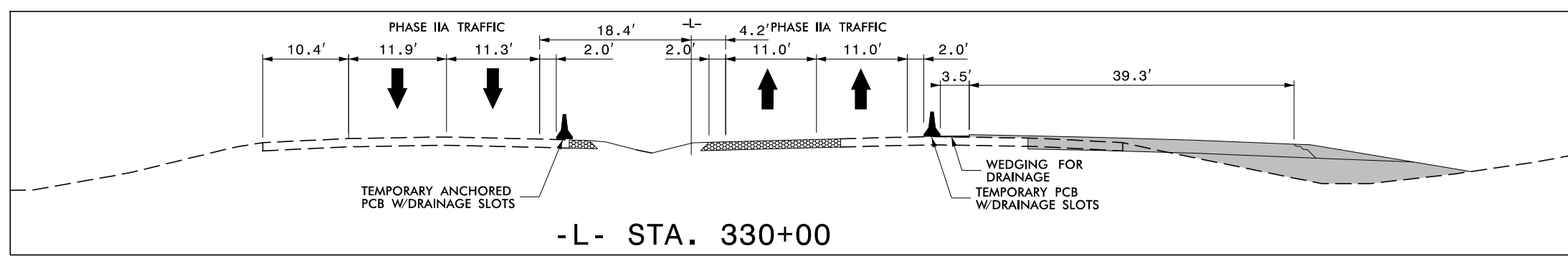

MATCHLINE -L- STA. 326+00 SEE SHEET TMP-74

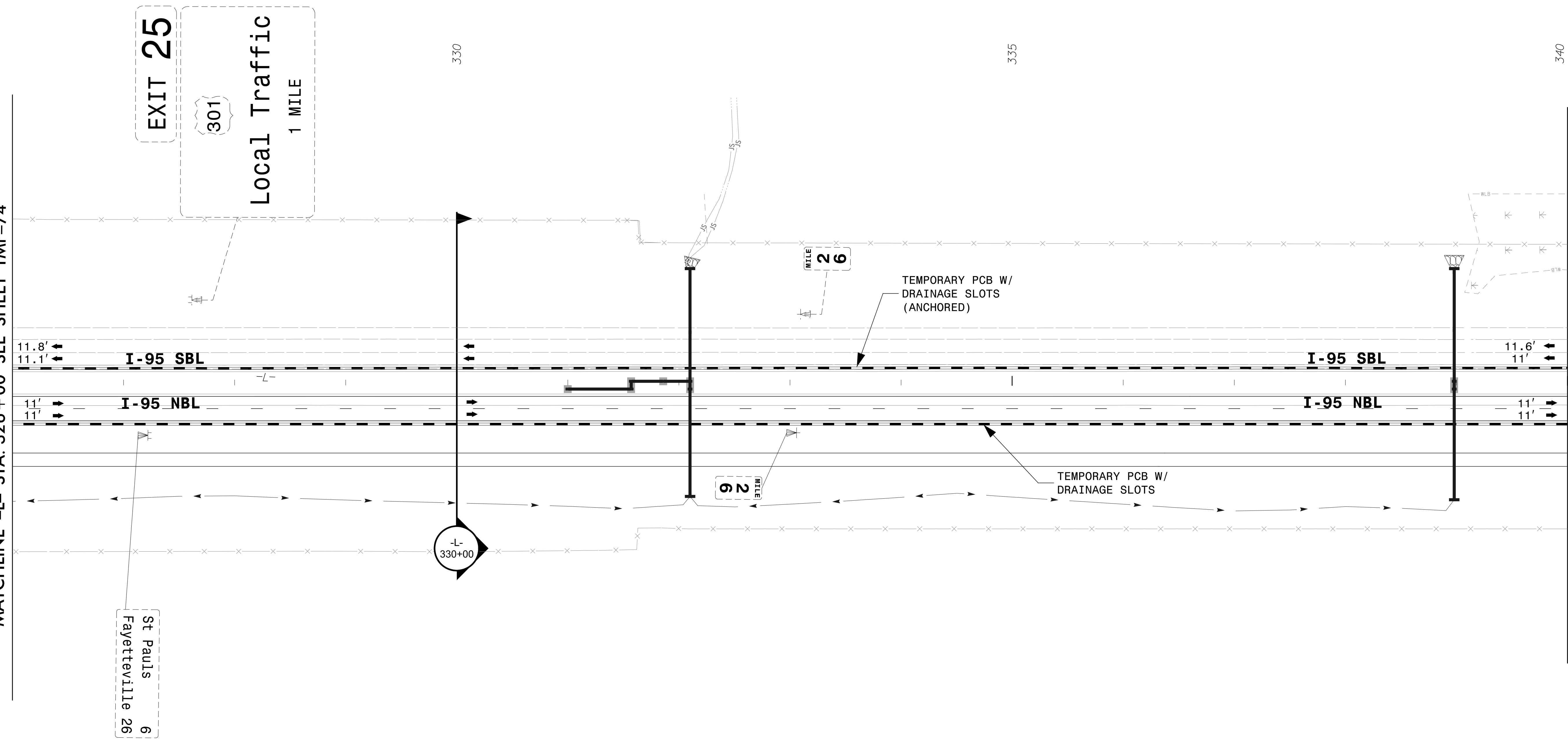

MATCHLINE -L- STA. 340+00 SEE SHEET TMP-157
END I-5987A SECTION 1 - BEGIN I-5987A SECTION 2

4/26/2022
R:\TrafficControl\TCP\B987a_tcp_secd_phase-2a_psh075.dgn
User:jtownsend

REFER TO SHEET TMP-85A-2 FOR CUT SECTION(S).



APPROVED: _____
DATE: _____

5/18/2022

**DOCUMENT NOT CONSIDERED FINAL
UNLESS ALL SIGNATURES COMPLETED**

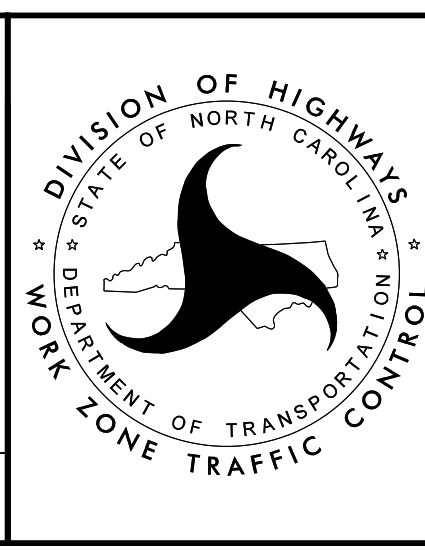

**TEMPORARY TRAFFIC CONTROL
PHASE IIA DETAIL**

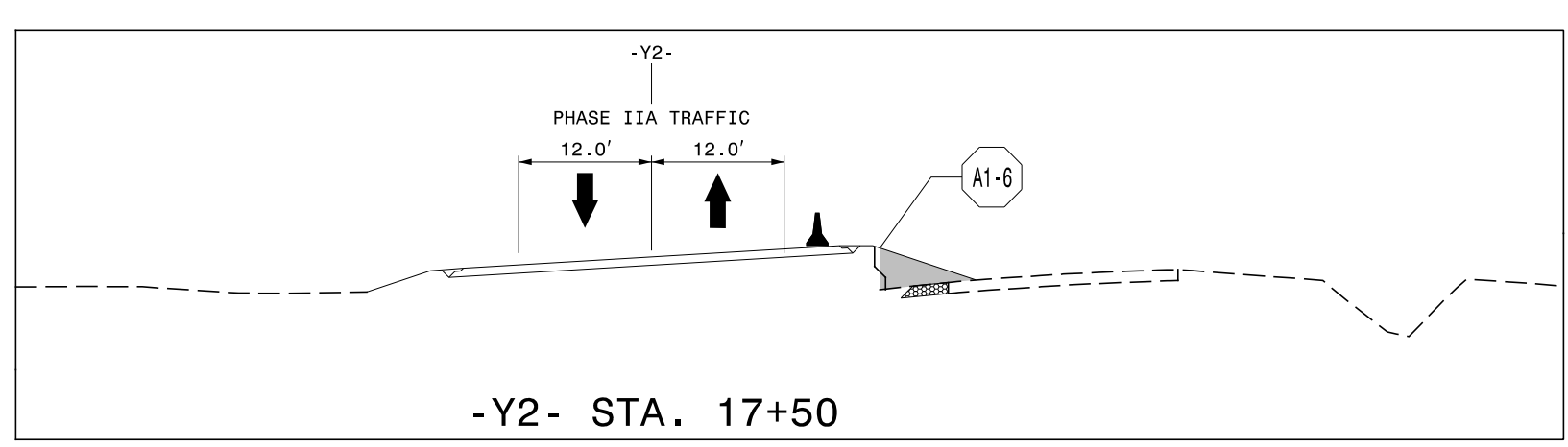
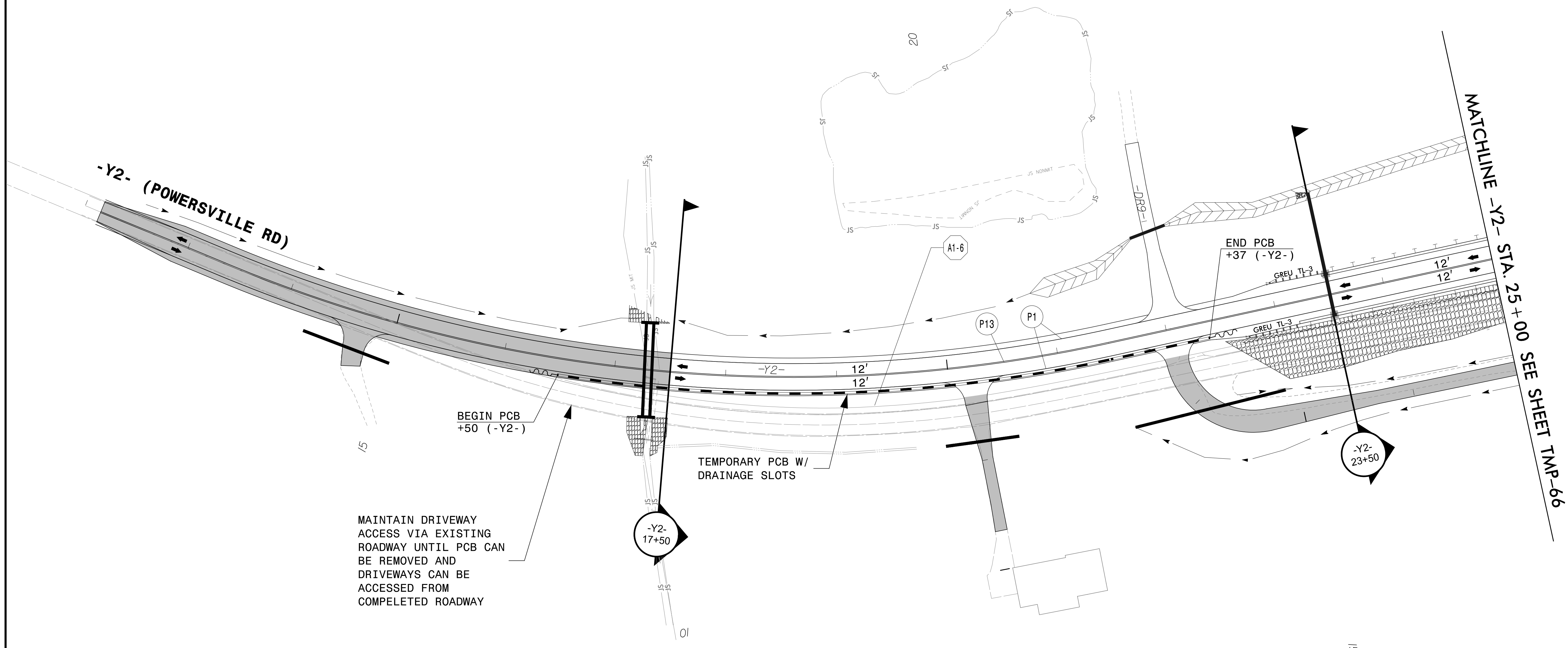
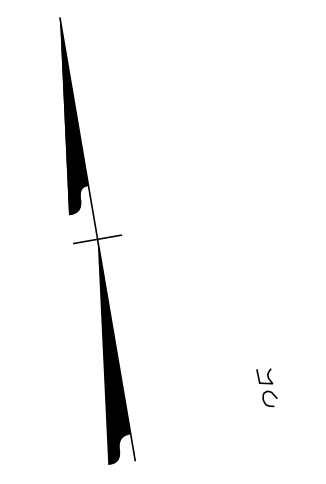
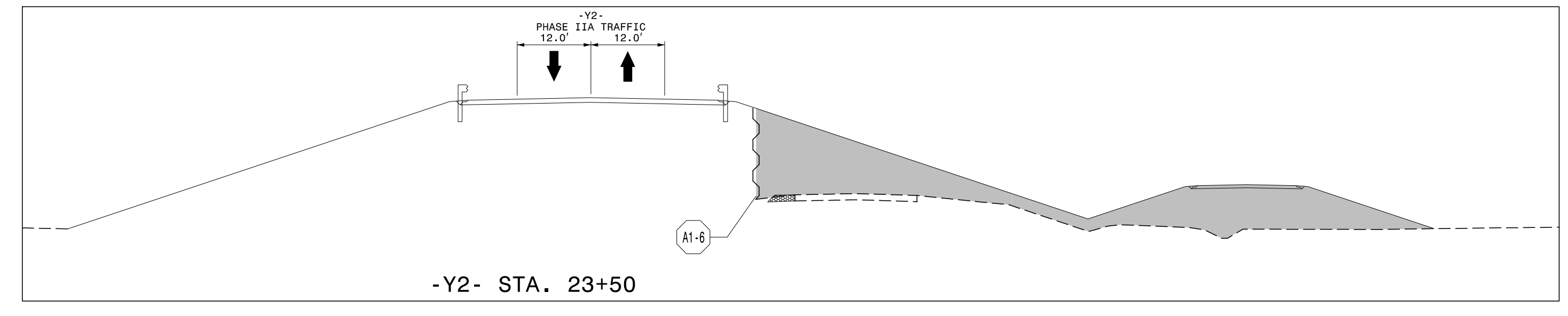

4/26/2022
 R:\TrafficControl\TCP\B987a_tcp_secd_phase_2a_psh076.dgn
 User:jtownsend



APPROVED: _____
 DATE: _____

5/18/2022

**DOCUMENT NOT CONSIDERED FINAL
 UNLESS ALL SIGNATURES COMPLETED**

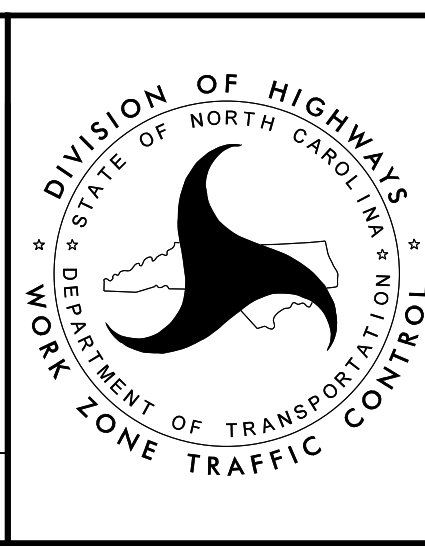

**TEMPORARY TRAFFIC CONTROL
 PHASE IIA DETAIL**

PROJ. REFERENCE NO.	SHEET NO.
I-5987A	TMP-77

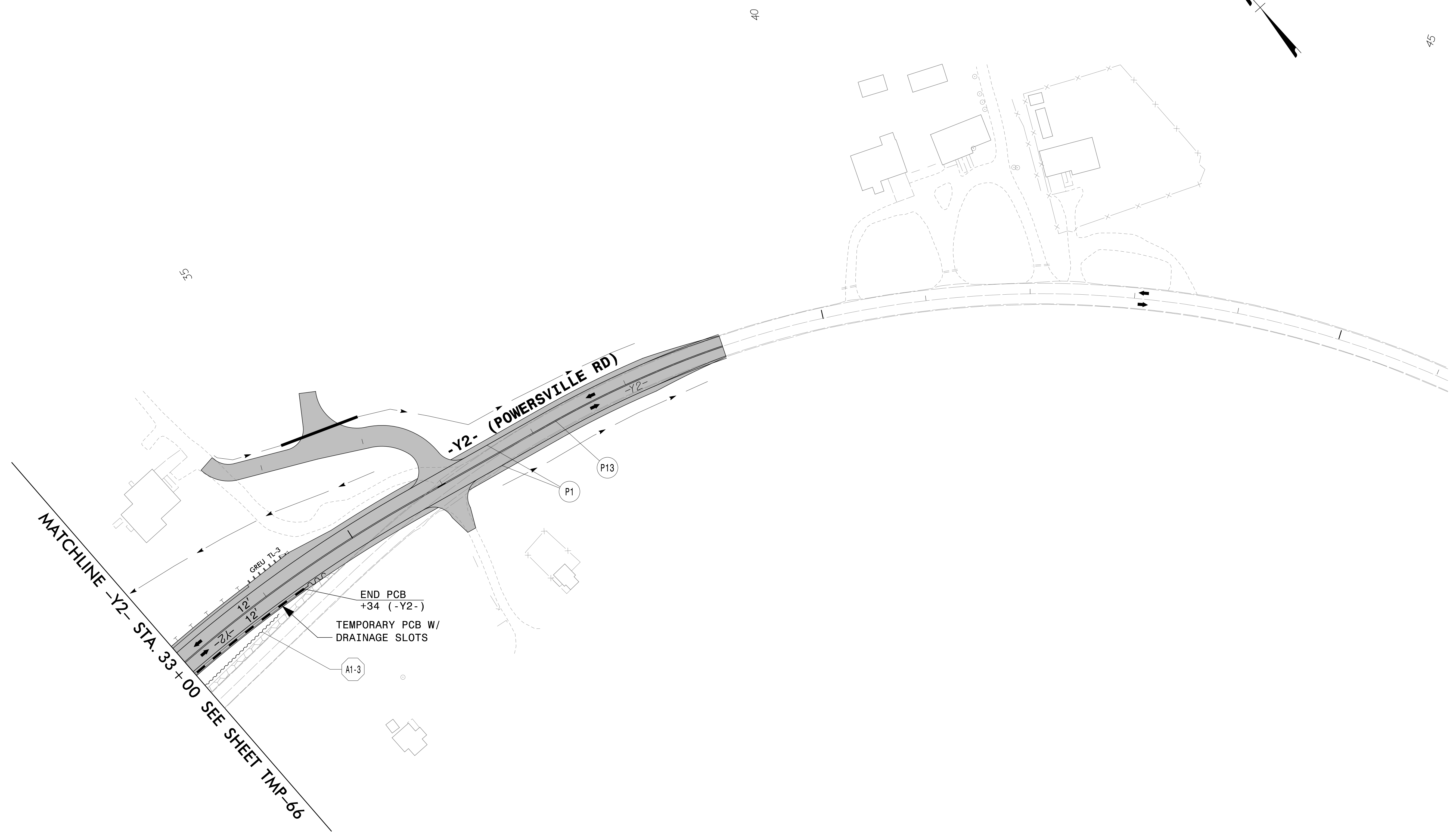

4/26/2022
 R:\Traffic\TrafficControl\TCP\I5987a_tcp_secd_phase_2a_psh077.dgn
 User:JHownsend



APPROVED: _____

DATE: _____

5/18/2022

**DOCUMENT NOT CONSIDERED FINAL
 UNLESS ALL SIGNATURES COMPLETED**

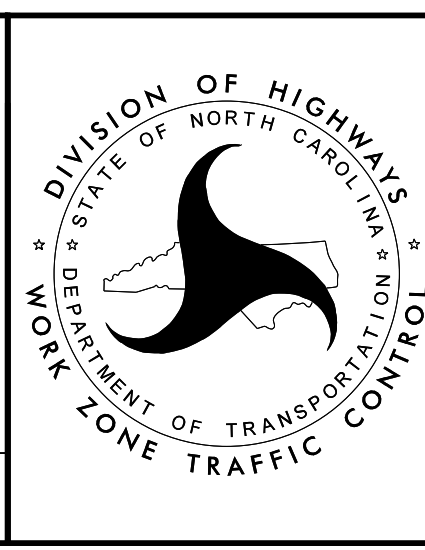

**TEMPORARY TRAFFIC CONTROL
 PHASE IIA DETAIL**

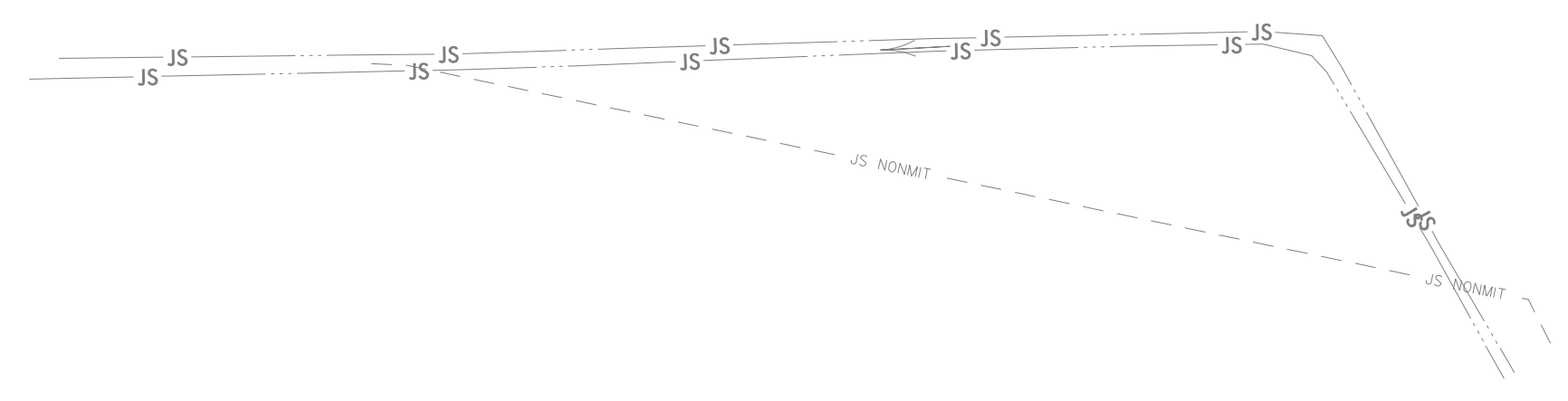
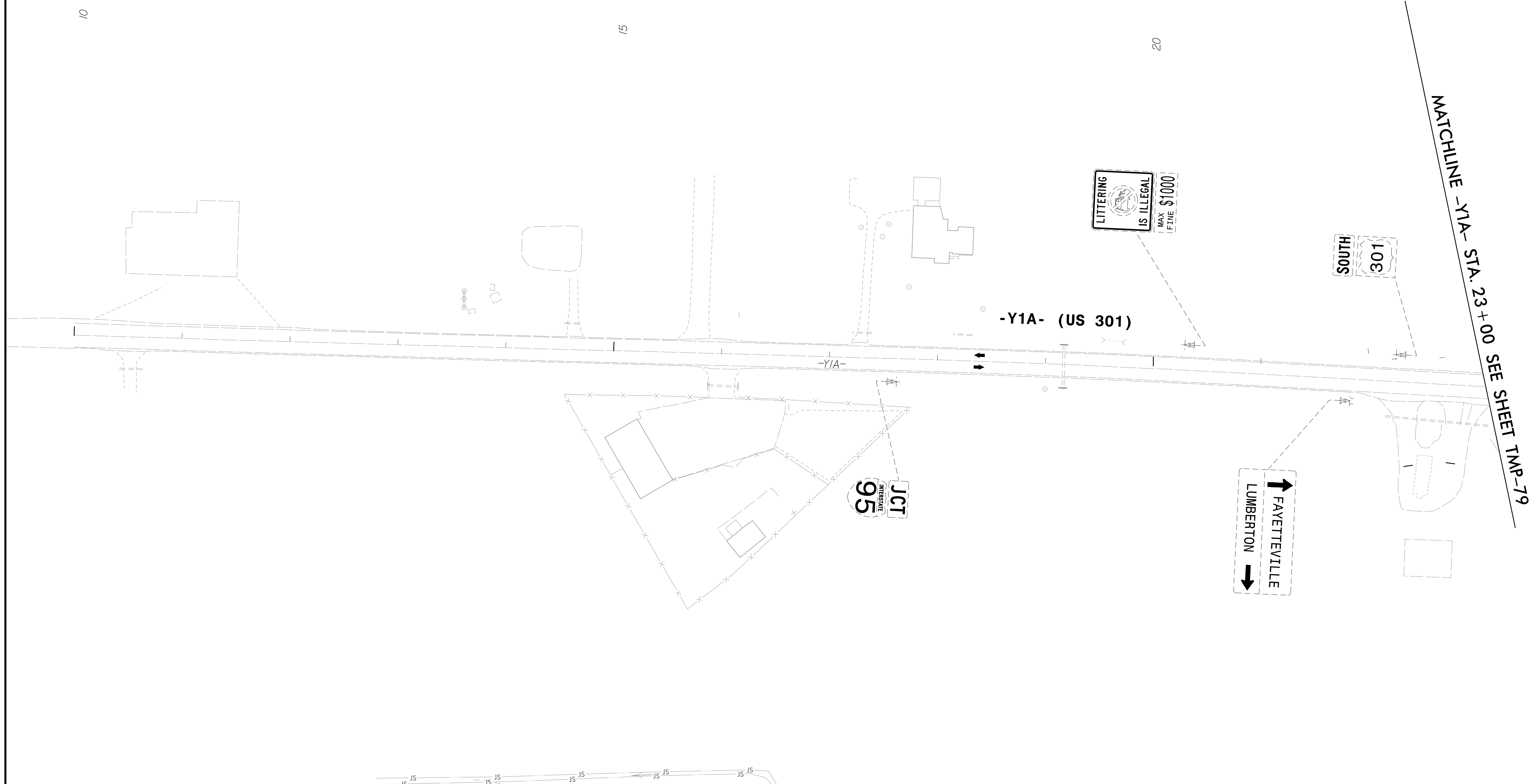
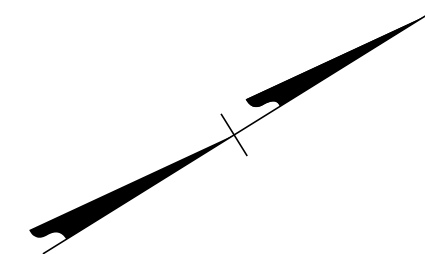

4/26/2022
 R:\Traffic\TrafficControl\TCP\B987a_tcp_secd_phase_2a_psh078.dgn
 User:Jtownsend



940 Main Campus Drive, Suite 500 Raleigh, NC 27606
 NC License No. C-3705

APPROVED: _____

DATE: _____

NORTH CAROLINA
 PROFESSIONAL SEAL
 031533
 ENGINEER
 JOHN C. TOWNSEND

5/18/2022

**DOCUMENT NOT CONSIDERED FINAL
 UNLESS ALL SIGNATURES COMPLETED**

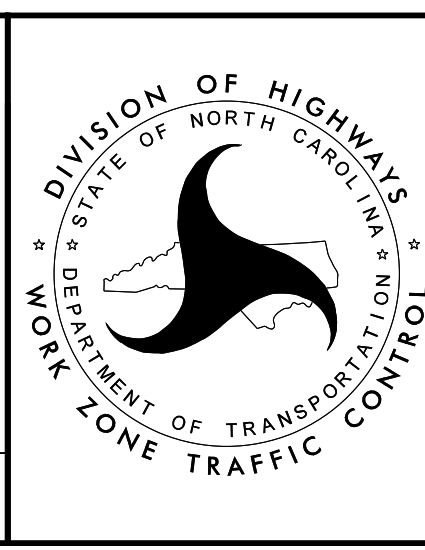

**TEMPORARY TRAFFIC CONTROL
 PHASE IIA DETAIL**

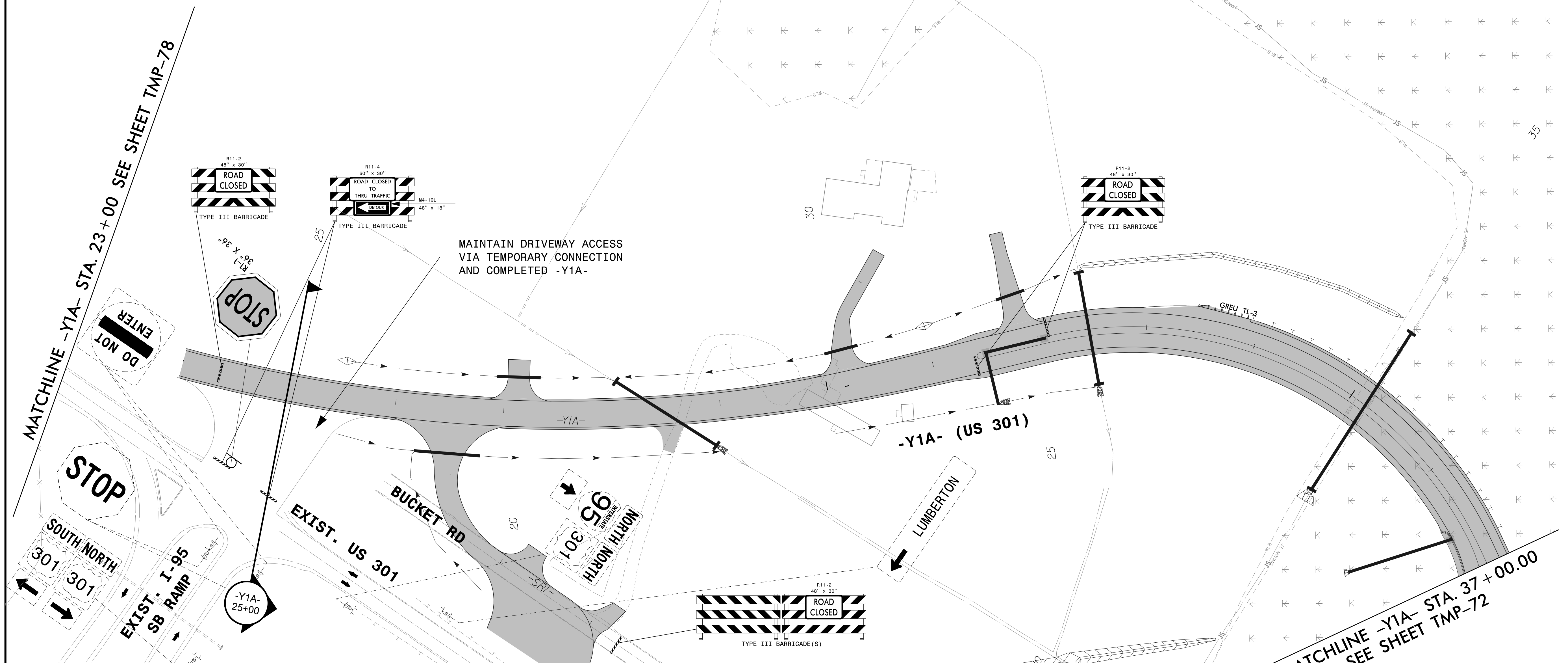
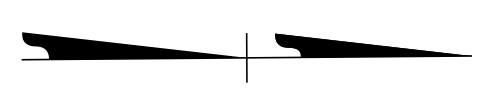
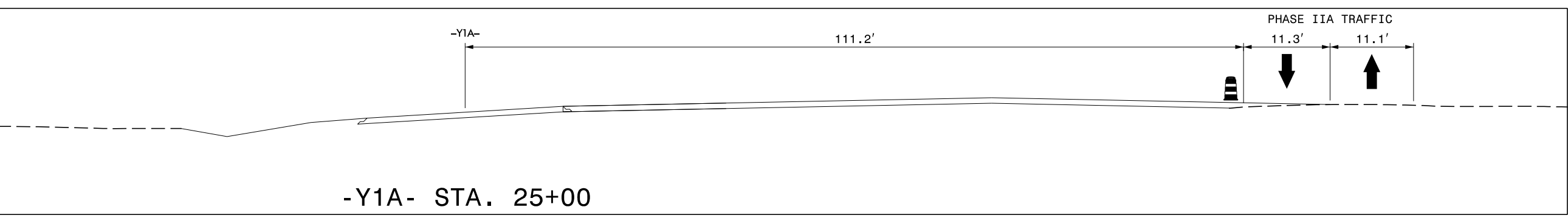

MATCHLINE -Y1A- STA. 23+00 SEE SHEET TMP-78

MATCHLINE -Y1A- STA. 37+00.00 SEE SHEET TMP-72

MATCHLINE SEE SHEET TMP-71

4/26/2022
R:\TrafficControl\TCP\B987a_tcp_secd_phase_2a_pst079.dgn
User:Jtownsend

APPROVED: _____
DATE: _____

**DOCUMENT NOT CONSIDERED FINAL
UNLESS ALL SIGNATURES COMPLETED**

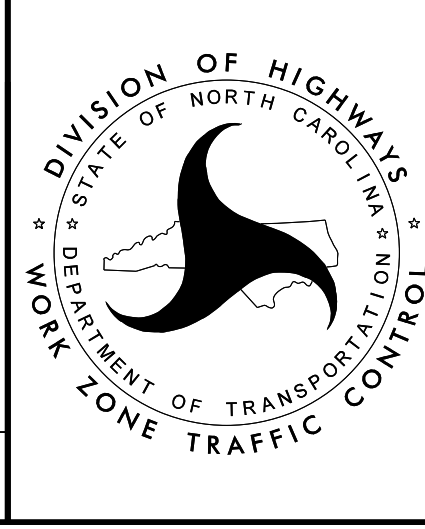

**TEMPORARY TRAFFIC CONTROL
PHASE IIA DETAIL**



PROJ. REFERENCE NO.	SHEET NO.
I-5987A	TMP-80

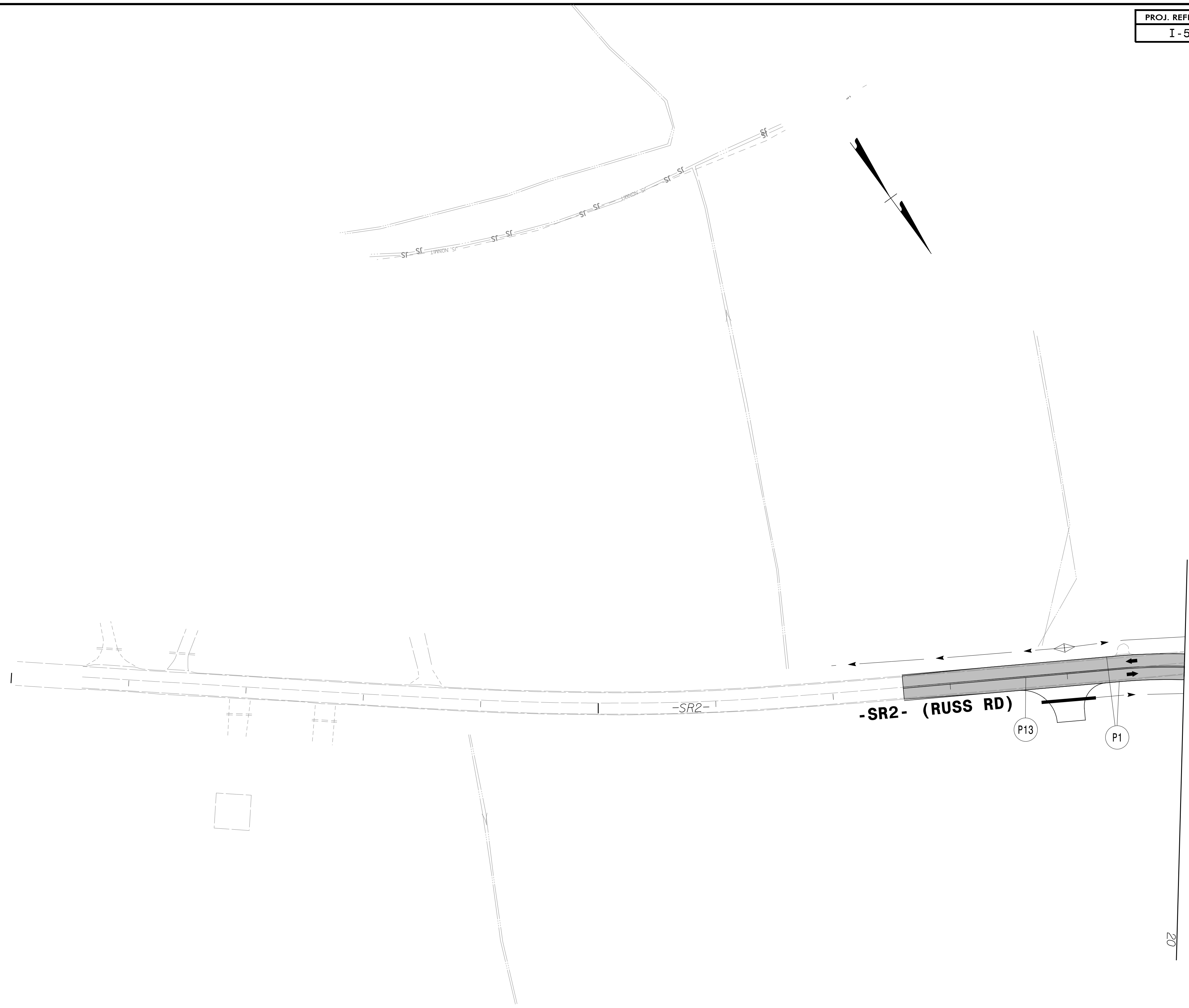

4/26/2022
 R:\TrafficControl\TCP\B987a_tcp_secd_phase_2a_psh080.dgn
 User:JHwmsend



APPROVED: _____
 DATE: _____

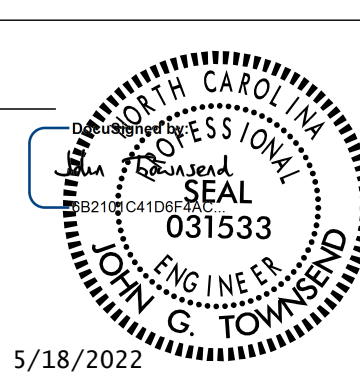

 JOHN G. TOWNSEND
 ENGINEER
 031533
 STATE OF NORTH CAROLINA
 5/18/2022

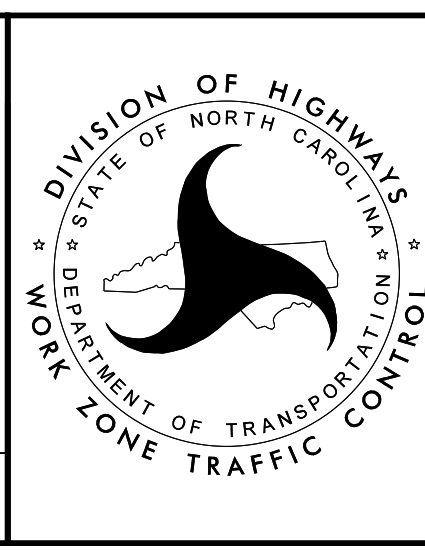
**DOCUMENT NOT CONSIDERED FINAL
 UNLESS ALL SIGNATURES COMPLETED**

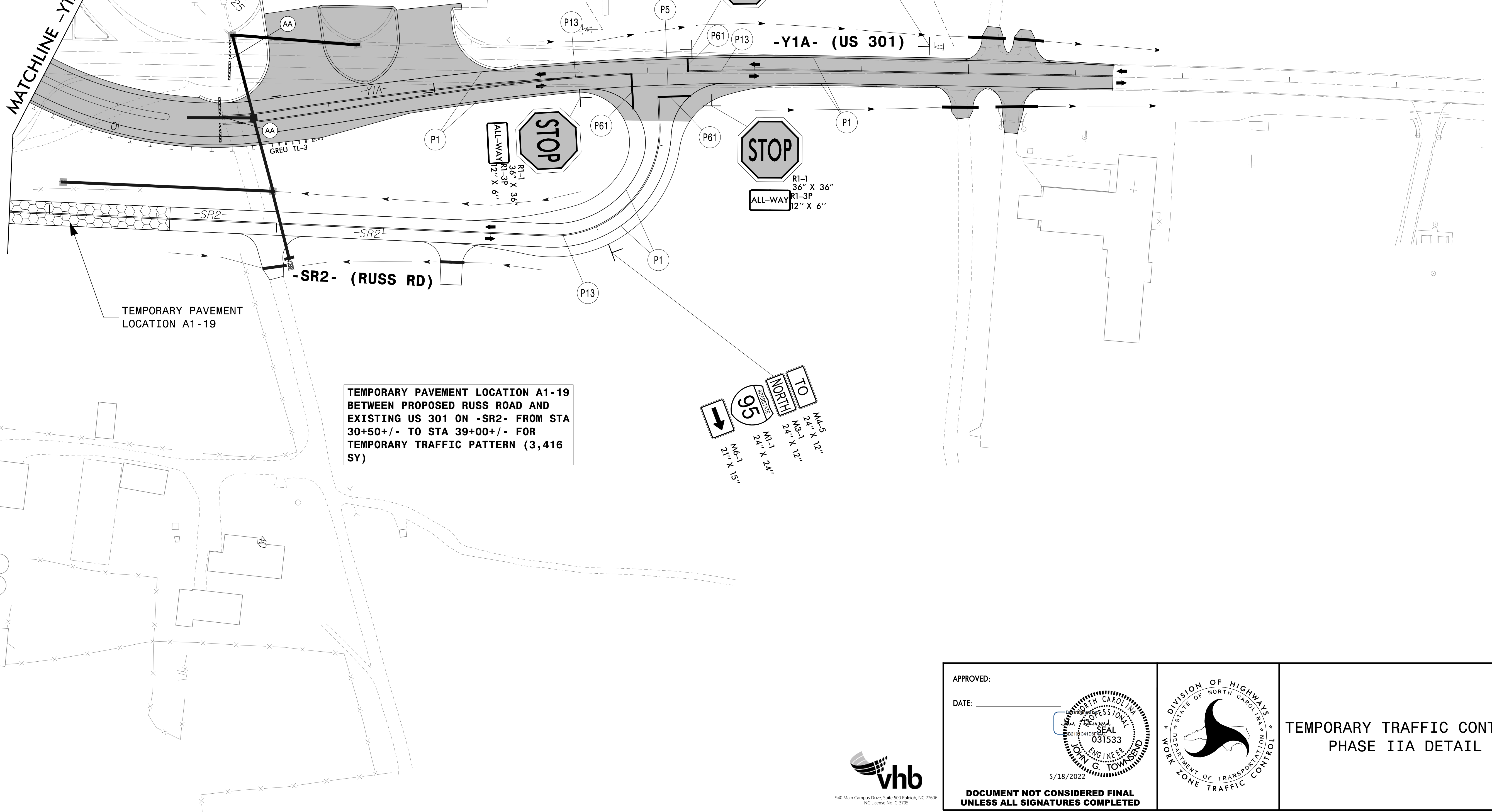
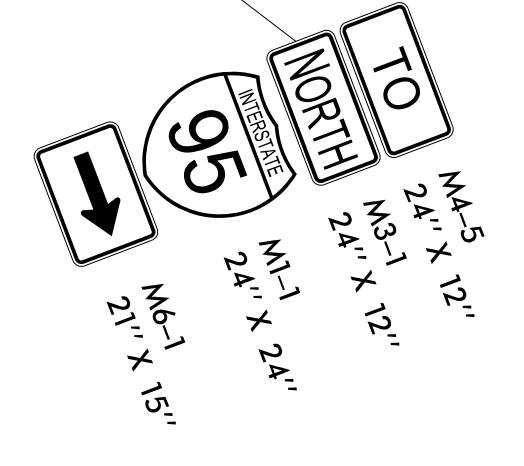
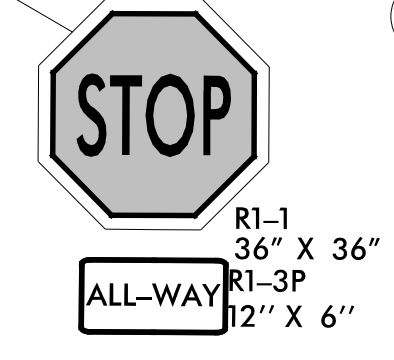
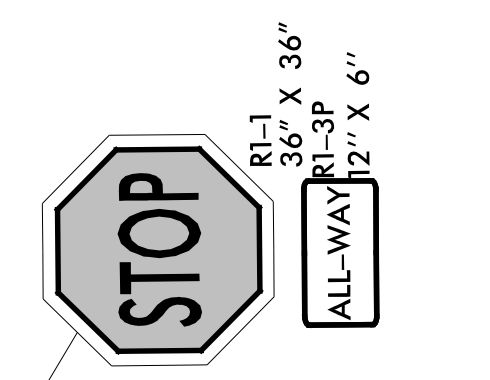
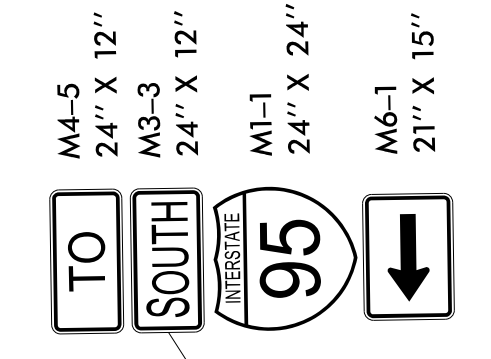
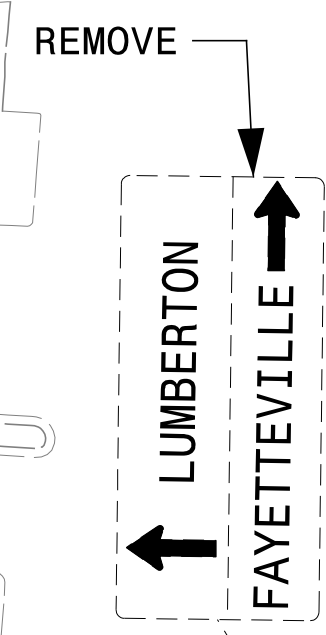
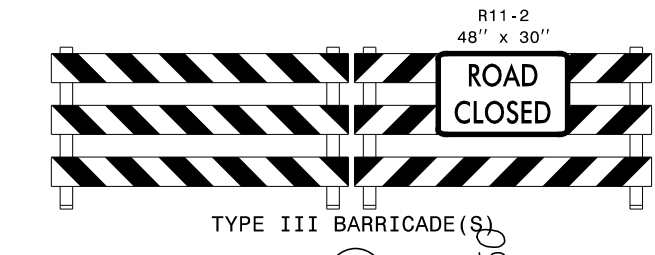

**TEMPORARY TRAFFIC CONTROL
 PHASE IIA DETAIL**

MATCHLINE -Y1A- STA. 46+25.00 SEE SHEET TMP-72



4/26/2022
R:\TrafficControl\TCP\B987a_tcp_secd_phase_2a_psh081.dgn
User:townsend



APPROVED: _____
DATE: _____

5/18/2022

**DOCUMENT NOT CONSIDERED FINAL
UNLESS ALL SIGNATURES COMPLETED**

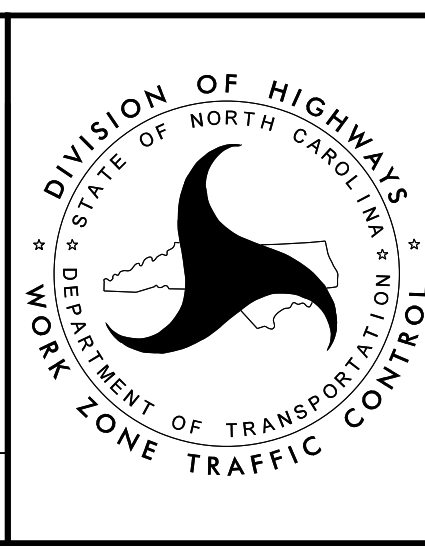

**TEMPORARY TRAFFIC CONTROL
PHASE IIA DETAIL**

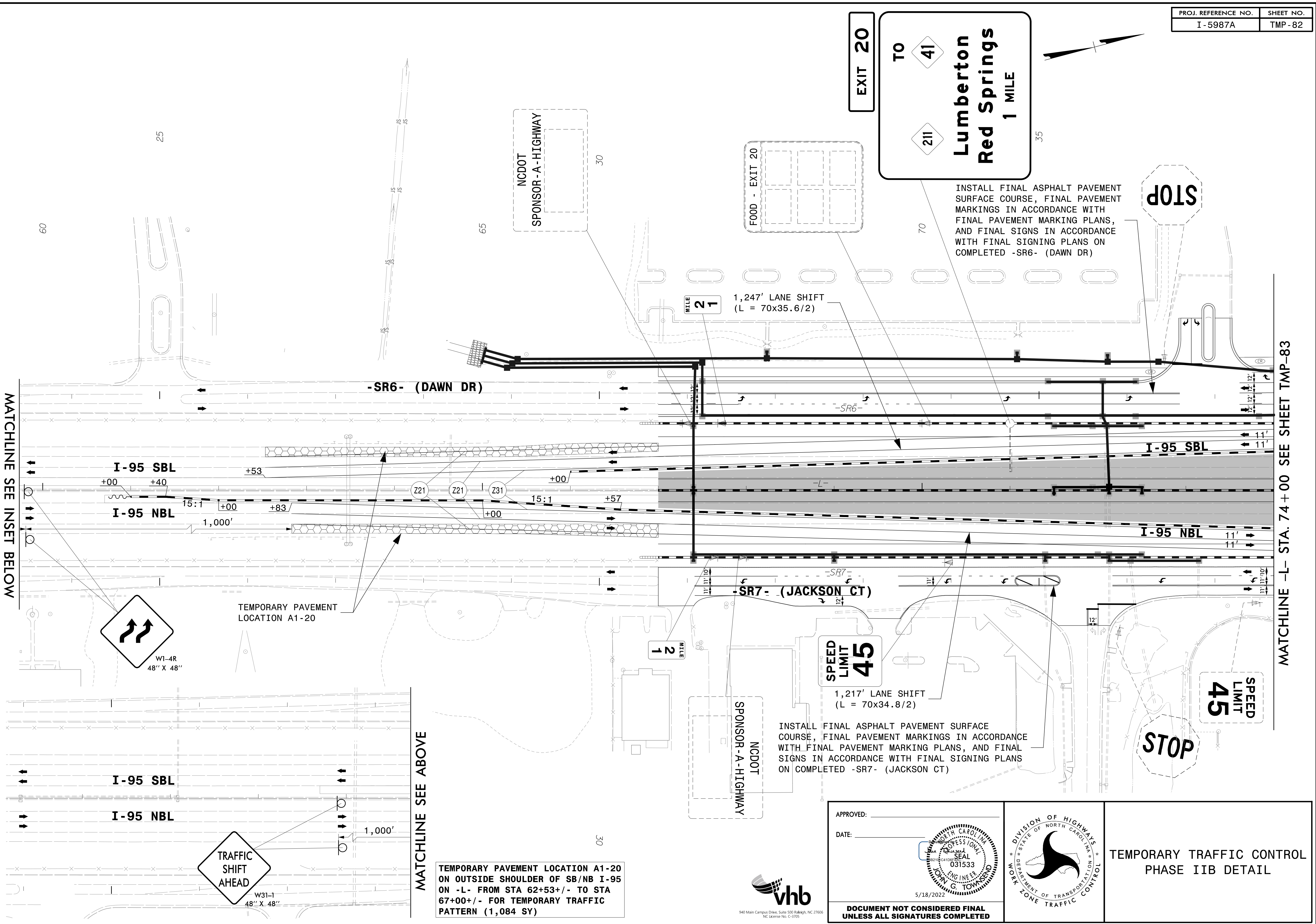

MATCHLINE SEE INSET BELOW

MATCHLINE -L- STA. 74+00 SEE SHEET TMP-83

MATCHLINE SEE ABOVE

TEMPORARY PAVEMENT LOCATION A1-20 ON OUTSIDE SHOULDER OF SB/NB I-95 ON -L- FROM STA 62+53+/- TO STA 67+00+/- FOR TEMPORARY TRAFFIC PATTERN (1,084 SY)

INSTALL FINAL ASPHALT PAVEMENT SURFACE COURSE, FINAL PAVEMENT MARKINGS IN ACCORDANCE WITH FINAL PAVEMENT MARKING PLANS, AND FINAL SIGNS IN ACCORDANCE WITH FINAL SIGNING PLANS ON COMPLETED -SR6- (DAWN DR)

INSTALL FINAL ASPHALT PAVEMENT SURFACE COURSE, FINAL PAVEMENT MARKINGS IN ACCORDANCE WITH FINAL PAVEMENT MARKING PLANS, AND FINAL SIGNS IN ACCORDANCE WITH FINAL SIGNING PLANS ON COMPLETED -SR7- (JACKSON CT)

SPEED LIMIT 45

SPEED LIMIT 45

APPROVED: _____
DATE: _____

5/18/2022

DOCUMENT NOT CONSIDERED FINAL UNLESS ALL SIGNATURES COMPLETED

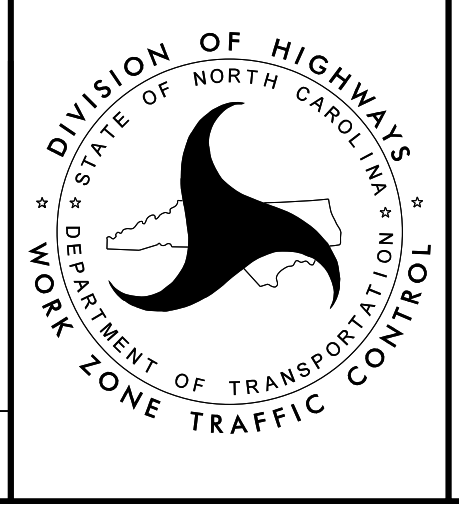

TEMPORARY TRAFFIC CONTROL PHASE IIB DETAIL

4/26/2022 R:\TrafficControl\CPN\5987a_tcp_secd_phase_2b_psh082.dgn User:jtownsend



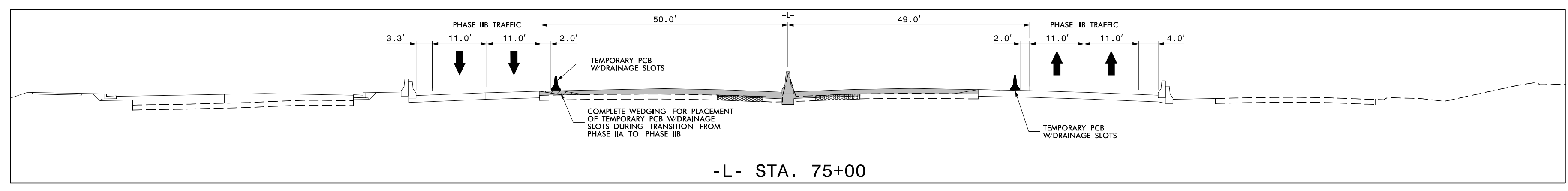

MATCHLINE -L- STA. 74 + 00 SEE SHEET TMP-82

MATCHLINE -L- STA. 88 + 00 SEE SHEET TMP-84

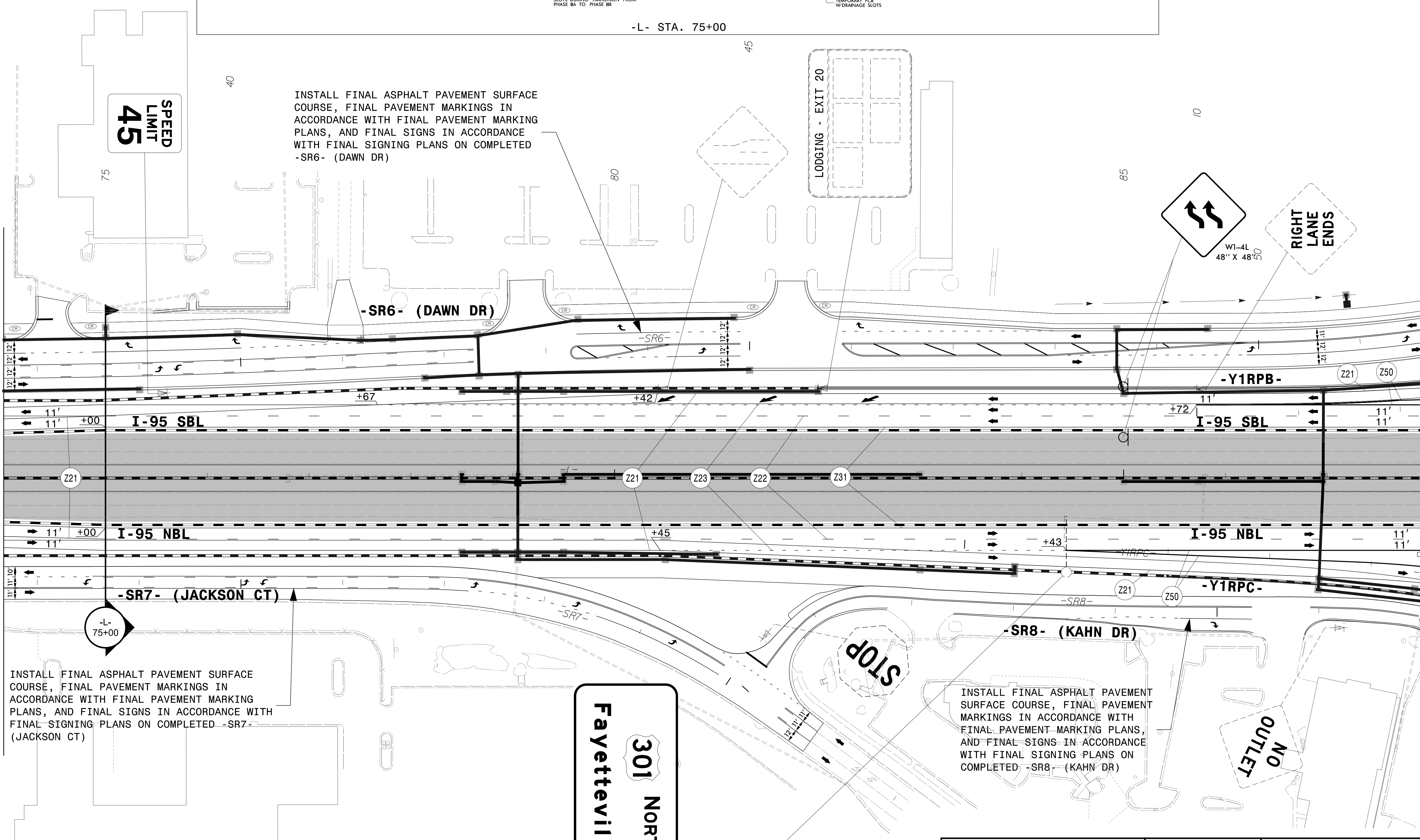

INSTALL FINAL ASPHALT PAVEMENT SURFACE COURSE, FINAL PAVEMENT MARKINGS IN ACCORDANCE WITH FINAL PAVEMENT MARKING PLANS, AND FINAL SIGNS IN ACCORDANCE WITH FINAL SIGNING PLANS ON COMPLETED -SR6- (DAWN DR)

INSTALL FINAL ASPHALT PAVEMENT SURFACE COURSE, FINAL PAVEMENT MARKINGS IN ACCORDANCE WITH FINAL PAVEMENT MARKING PLANS, AND FINAL SIGNS IN ACCORDANCE WITH FINAL SIGNING PLANS ON COMPLETED -SR7- (JACKSON CT)

INSTALL FINAL ASPHALT PAVEMENT SURFACE COURSE, FINAL PAVEMENT MARKINGS IN ACCORDANCE WITH FINAL PAVEMENT MARKING PLANS, AND FINAL SIGNS IN ACCORDANCE WITH FINAL SIGNING PLANS ON COMPLETED -SR8- (KAHN DR)

301 NORTH
Fayetteville Rd

EXIT 22



940 Main Campus Drive, Suite 500 Raleigh, NC 27606
NC License No. C-3705

APPROVED: _____
DATE: _____

DOCUMENT NOT CONSIDERED FINAL UNLESS ALL SIGNATURES COMPLETED

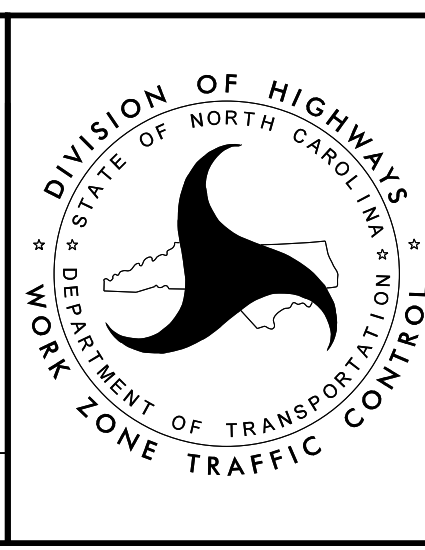

TEMPORARY TRAFFIC CONTROL PHASE IIB DETAIL

4/26/2022
R:\TrafficControl\TCP\B987a_tcp_secd_phase_2b_psf083.dgn
User:jtownsend

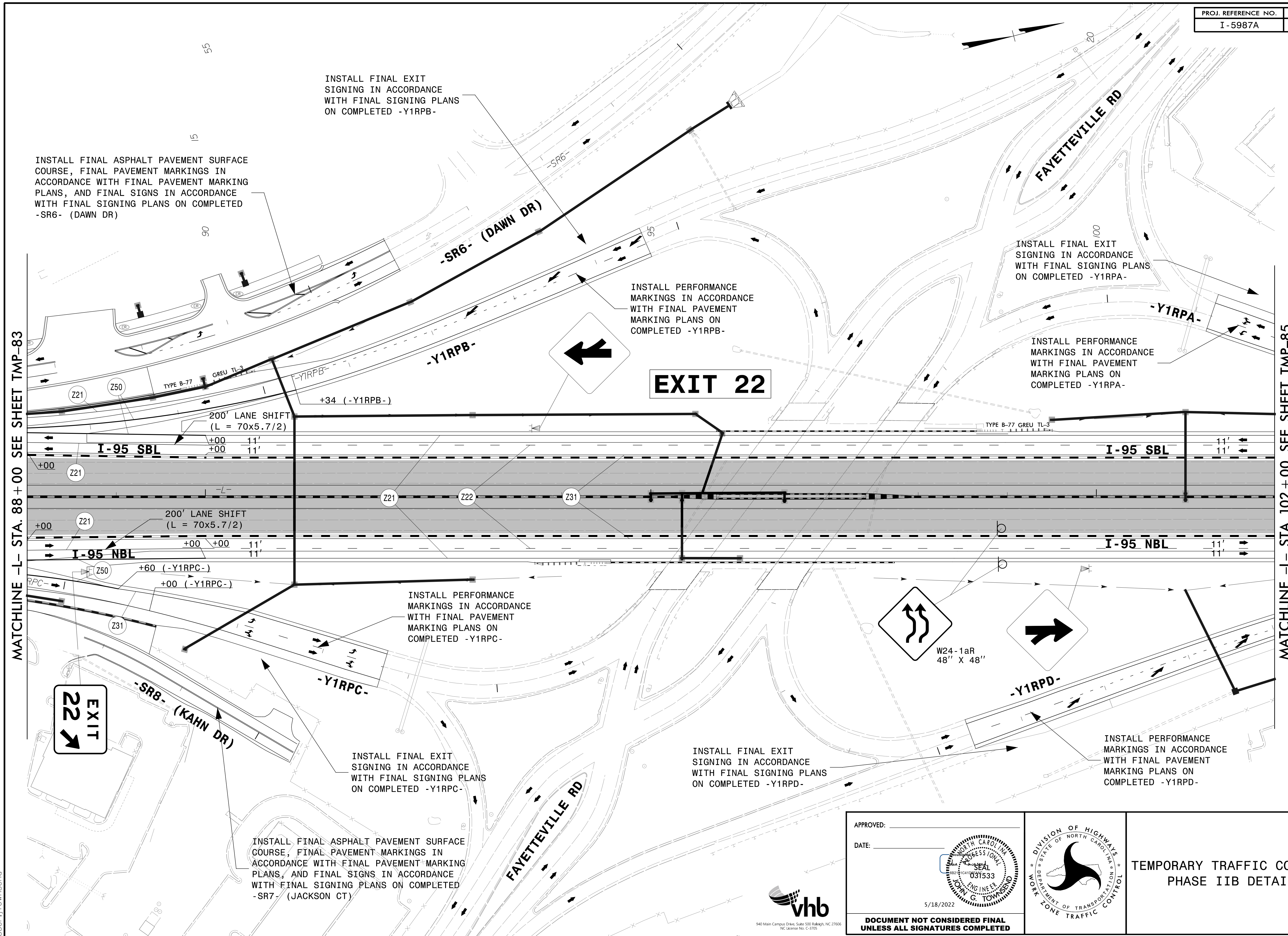

MATCHLINE -L- STA. 88 + 00 SEE SHEET TMP-83

MATCHLINE -L- STA. 102 + 00 SEE SHEET TMP-85

4/26/2022
R:\TrafficControl\TCP\B987a_tcp_secd_phase_2b_pst084.dgn
User:jtowensend



APPROVED: _____

DATE: _____

5/18/2022

DOCUMENT NOT CONSIDERED FINAL UNLESS ALL SIGNATURES COMPLETED

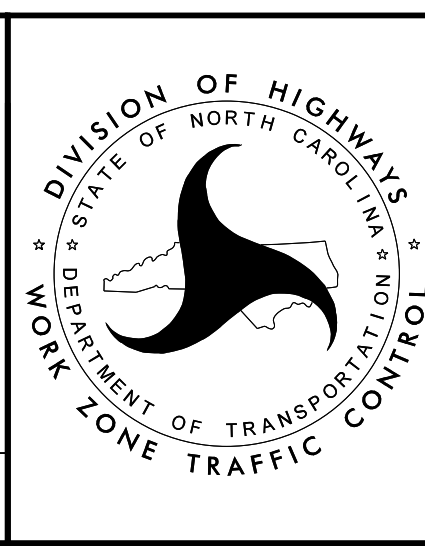

TEMPORARY TRAFFIC CONTROL PHASE IIB DETAIL

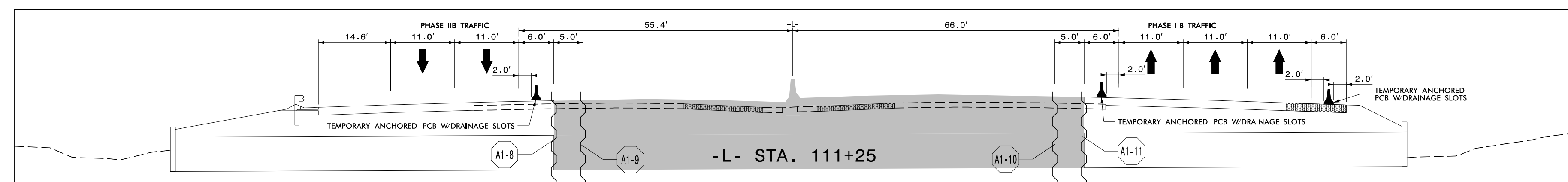
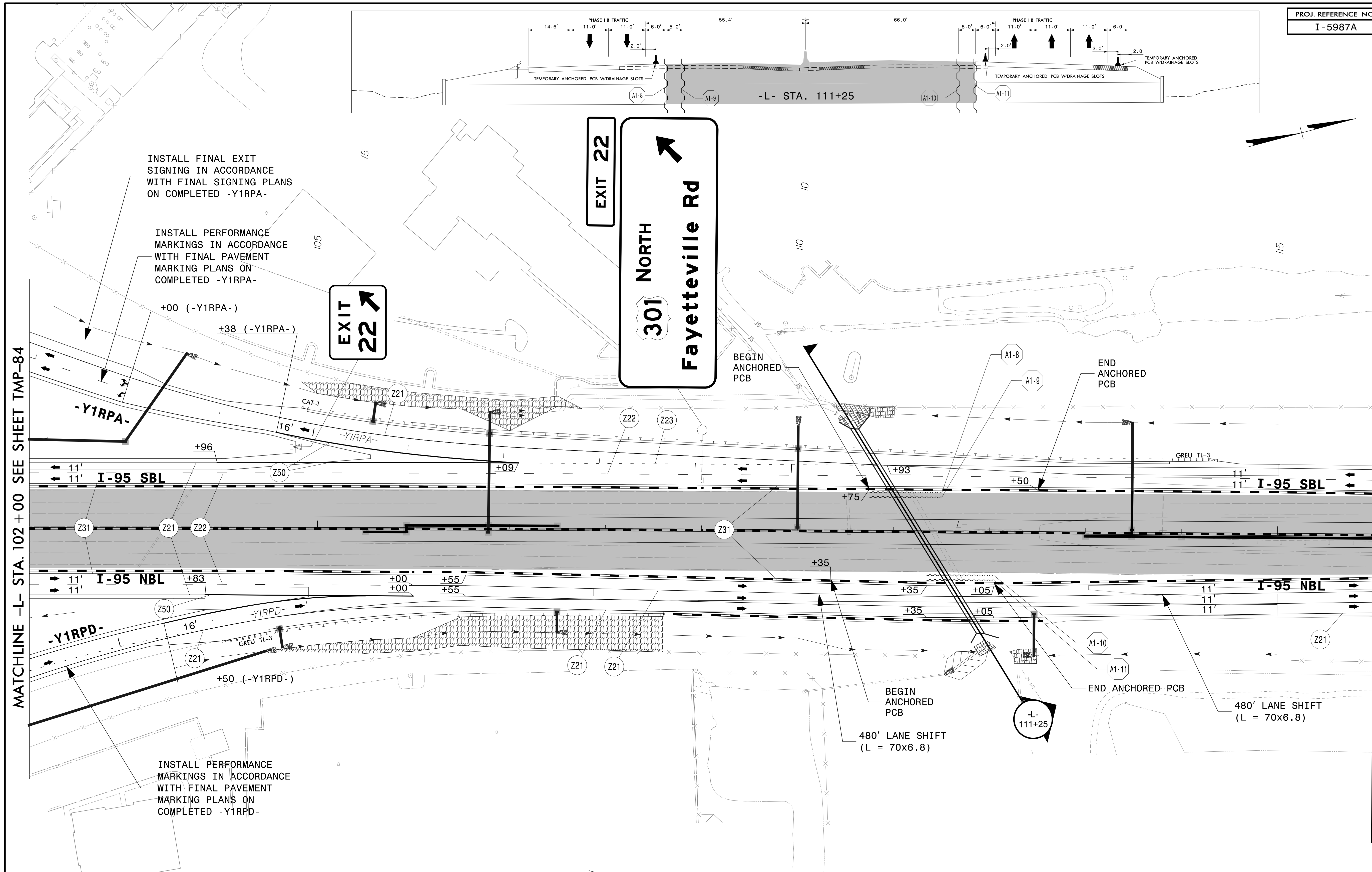

MATCHLINE -L- STA. 102+00 SEE SHEET TMP-84

MATCHLINE -L- STA. 116+00 SEE SHEET TMP-86

INSTALL FINAL EXIT SIGNING IN ACCORDANCE WITH FINAL SIGNING PLANS ON COMPLETED -Y1RPA-

INSTALL PERFORMANCE MARKINGS IN ACCORDANCE WITH FINAL PAVEMENT MARKING PLANS ON COMPLETED -Y1RPA-

INSTALL PERFORMANCE MARKINGS IN ACCORDANCE WITH FINAL PAVEMENT MARKING PLANS ON COMPLETED -Y1RPD-

EXIT 22

301 NORTH Fayetteville Rd

APPROVED: _____

DATE: _____

5/18/2022

DOCUMENT NOT CONSIDERED FINAL UNLESS ALL SIGNATURES COMPLETED

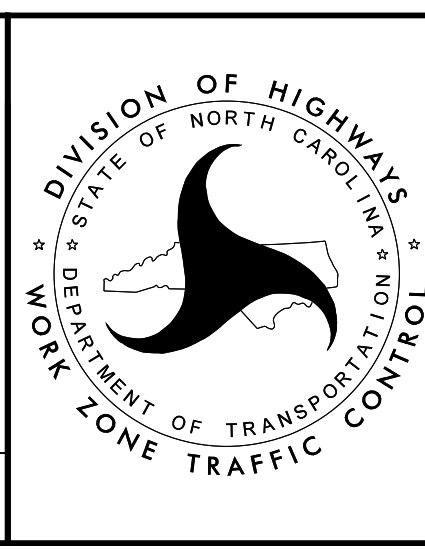

TEMPORARY TRAFFIC CONTROL PHASE IIB DETAIL

4/26/2022 R:\TrafficControl\TCP\B987a_tcp_secd_phase_2b_pst085.dgn User:jtownsend



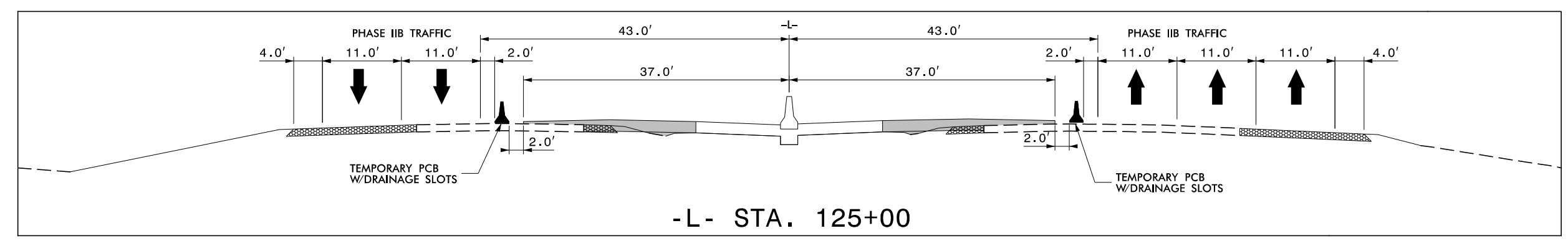
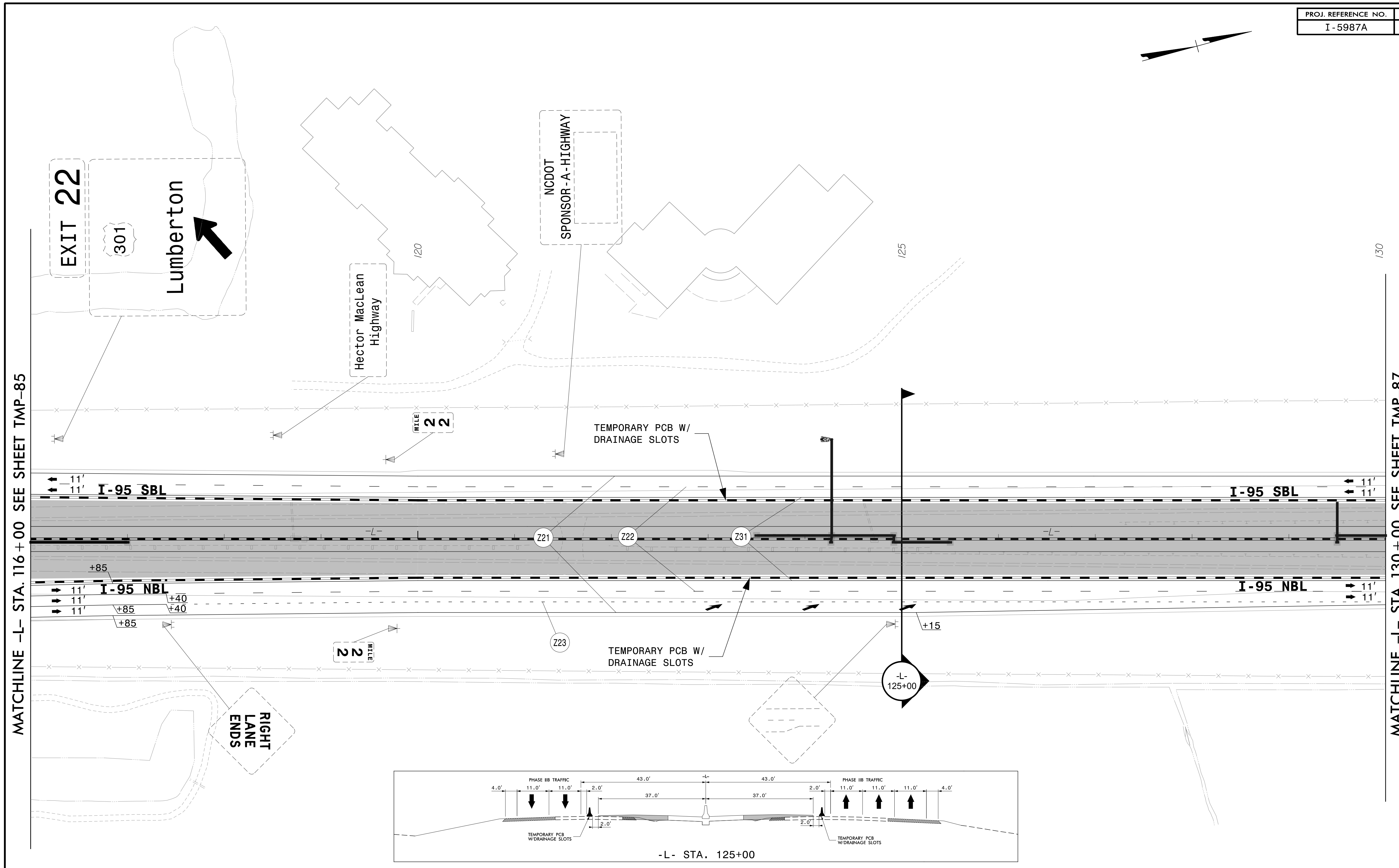
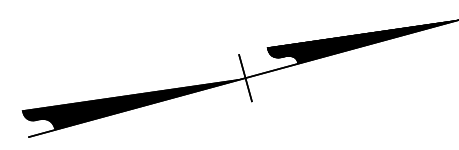

4/26/2022
 R:\TrafficControl\TCP\B987a_tcp_secd_phase_2b_pst086.dgn
 User:jtowmsend



APPROVED: _____
 DATE: _____

JOHN G. TOWNSEND
 ENGINEER
 5/18/2022

**DOCUMENT NOT CONSIDERED FINAL
 UNLESS ALL SIGNATURES COMPLETED**

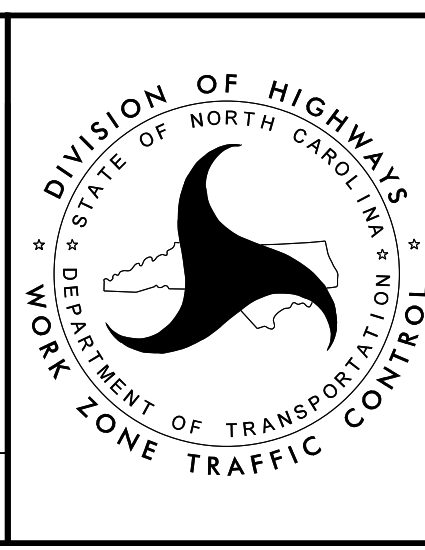

**TEMPORARY TRAFFIC CONTROL
 PHASE IIB DETAIL**

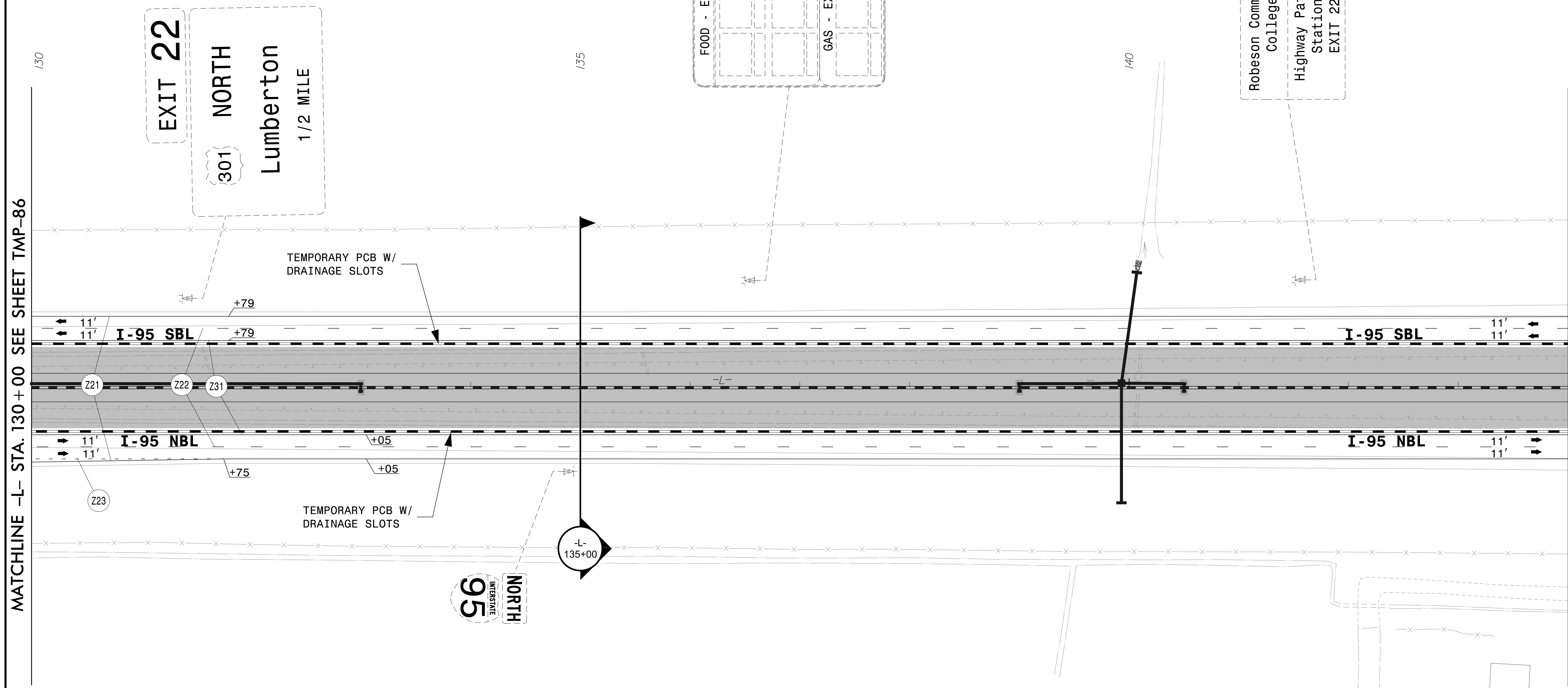
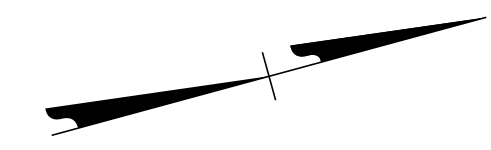
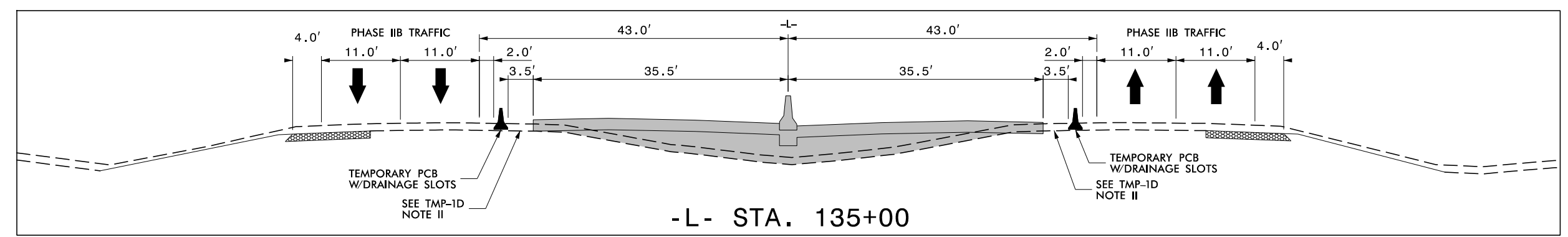

MATCHLINE -L- STA. 130 + 00 SEE SHEET TMP-86

MATCHLINE -L- STA. 144 + 00 SEE SHEET TMP-88

4/26/2022
R:\TrafficControl\TCP\B987a_tcp_secd_phase_2b_psh087.dgn
User:jtownsend



APPROVED: _____
DATE: _____

5/18/2022

**DOCUMENT NOT CONSIDERED FINAL
UNLESS ALL SIGNATURES COMPLETED**

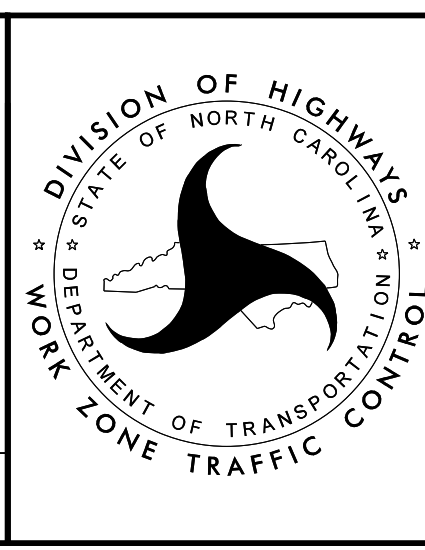

DIVISION OF HIGHWAYS
STATE OF NORTH CAROLINA
DEPARTMENT OF TRANSPORTATION
WORK ZONE TRAFFIC CONTROL

TEMPORARY TRAFFIC CONTROL
PHASE IIB DETAIL

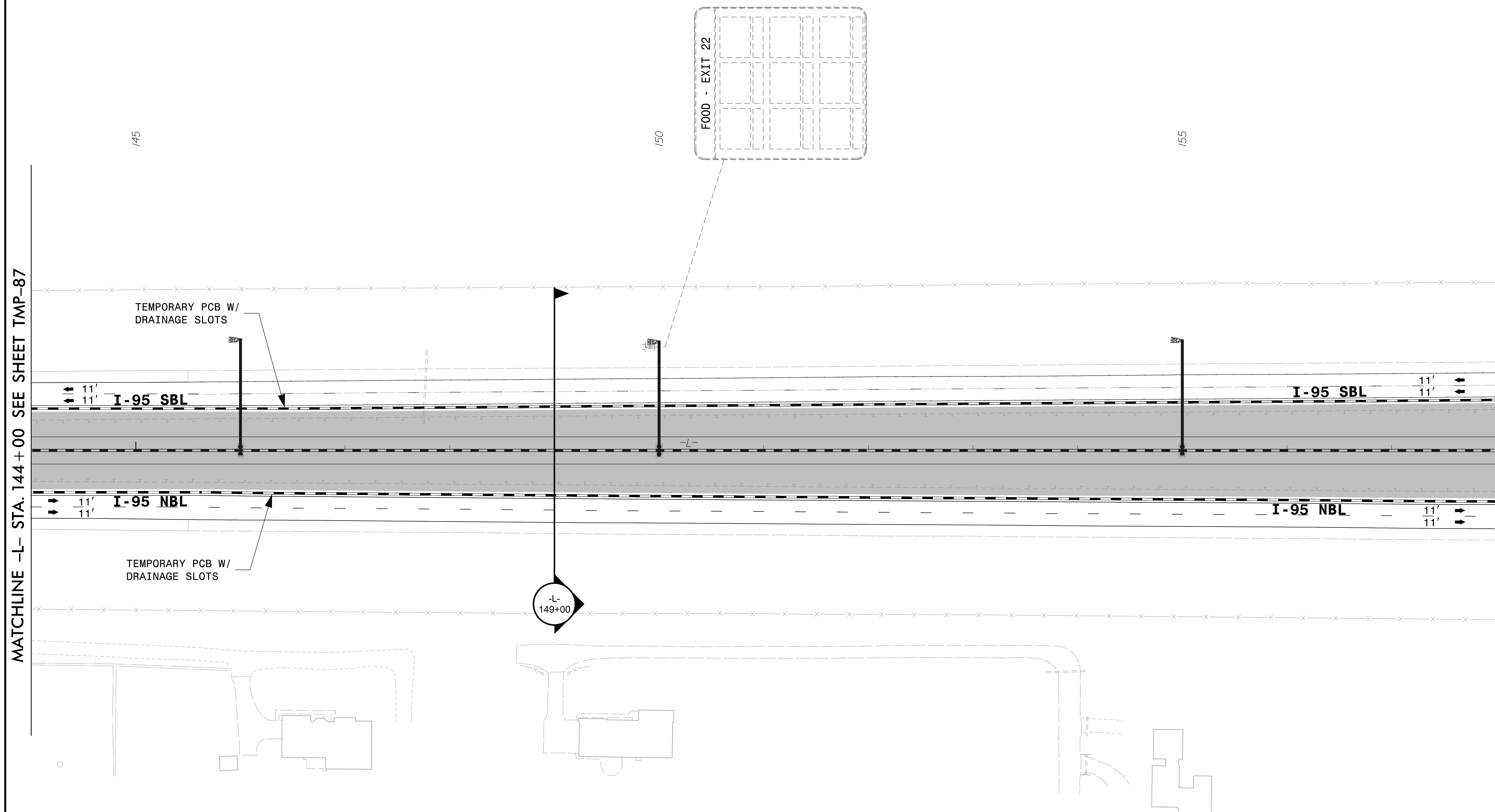
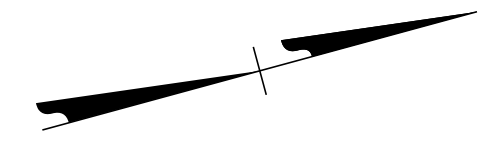
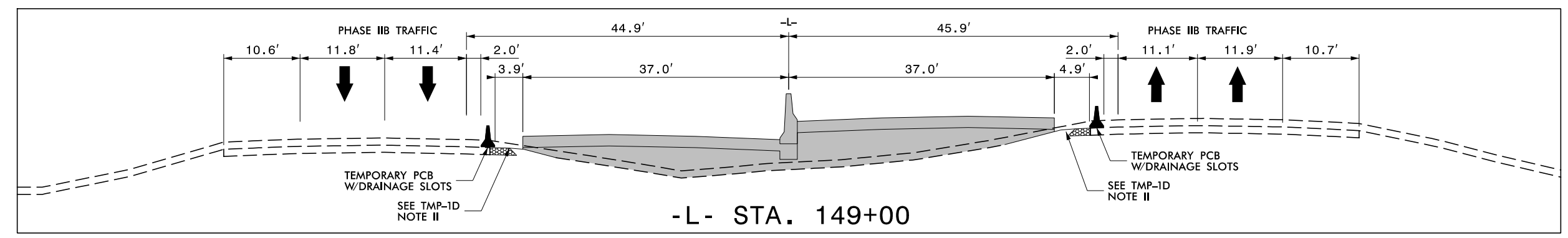

4/26/2022
 R:\TrafficControl\TCP\B987a_tcp_secd_phase_2b_pst088.dgn
 User:Jtownsend



APPROVED: _____
 DATE: _____

5/18/2022

**DOCUMENT NOT CONSIDERED FINAL
UNLESS ALL SIGNATURES COMPLETED**

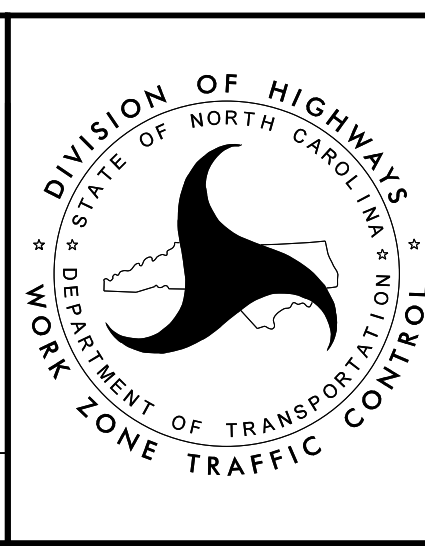

**TEMPORARY TRAFFIC CONTROL
PHASE IIB DETAIL**

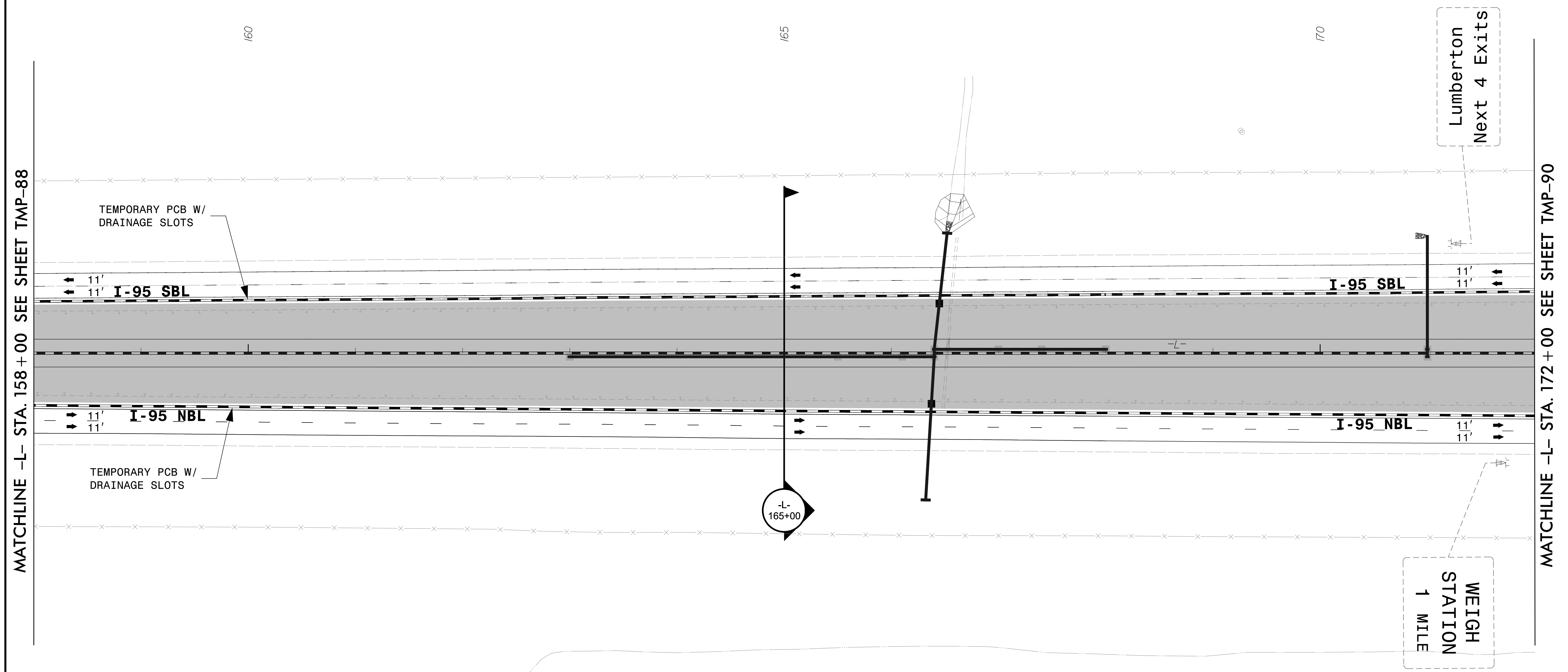
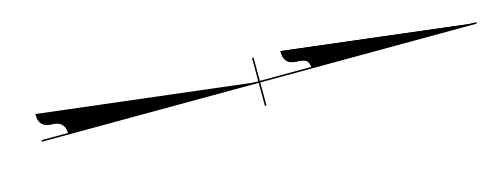
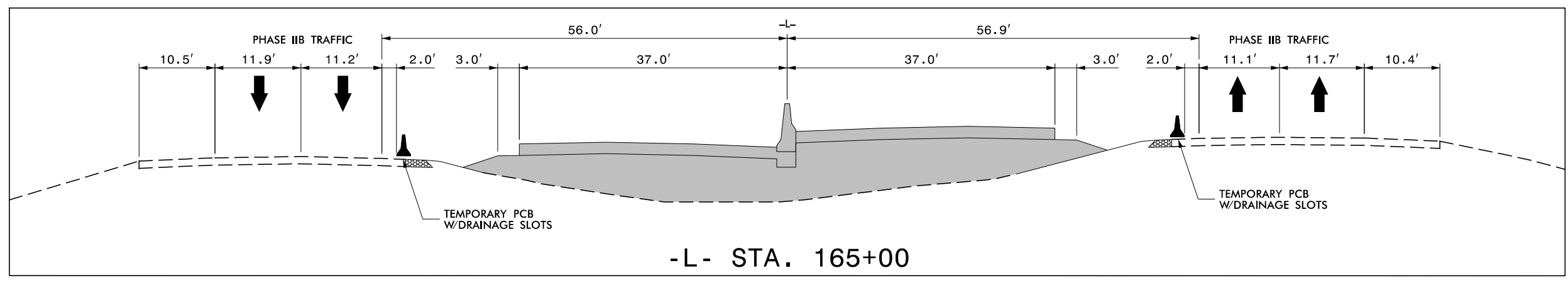

4/26/2022
 R:\TrafficControl\TCP\I5987a_tcp_secd_phase_2b_pst089.dgn
 User: jtownsend



APPROVED: _____
 DATE: _____

JOHN G. TOWNSEND
 ENGINEER
 5/18/2022

**DOCUMENT NOT CONSIDERED FINAL
 UNLESS ALL SIGNATURES COMPLETED**

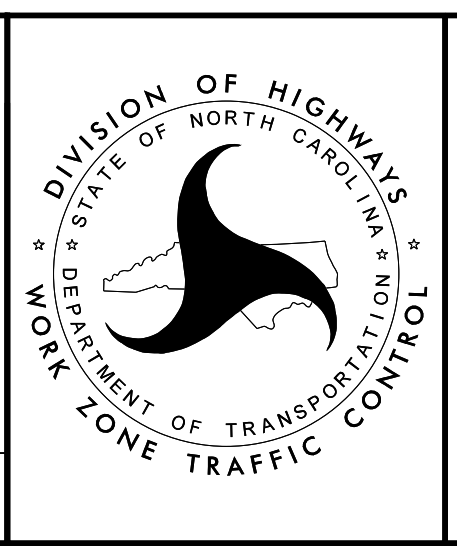

**TEMPORARY TRAFFIC CONTROL
 PHASE IIB DETAIL**