

PROJECT REFERENCE NO. 1-5950	SHEET NO. 13
RW SHEET NO.	
ROADWAY DESIGN ENGINEER	
	
William A. Blanton DOCUMENT NOT CONSIDERED FINAL UNLESS ALL SIGNATURES COMPLETED	

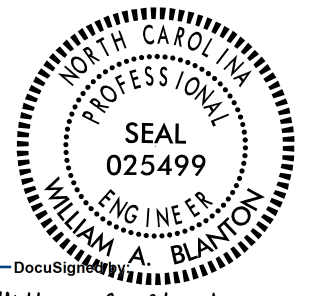
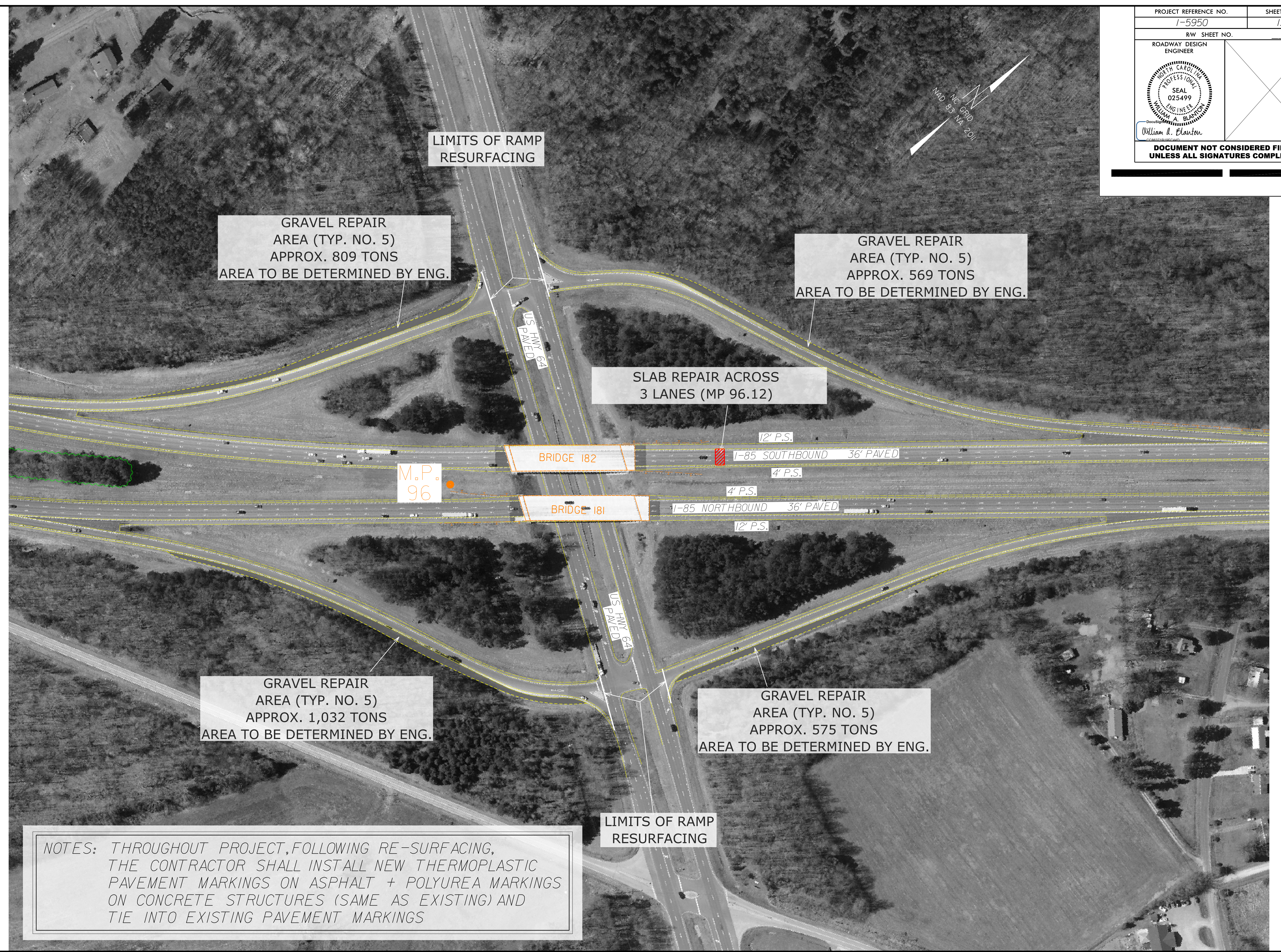

NOTES: THROUGHOUT PROJECT, FOLLOWING RE-SURFACING, THE CONTRACTOR SHALL INSTALL NEW THERMOPLASTIC PAVEMENT MARKINGS ON ASPHALT + POLYUREA MARKINGS ON CONCRETE STRUCTURES (SAME AS EXISTING) AND TIE INTO EXISTING PAVEMENT MARKINGS

REVISIONS

8/17/99  
 29-JUN-2022 13:47  
 S:\Project\Development\TIP-Projects\1-5950-85-Davidson\Roadway\1-5950-ddc.psh\3.dgn  
 USER:NAME