

STATE OF NORTH CAROLINA
DIVISION OF HIGHWAYS

U-5738
CROSS SECTION INDEX OF SHEETS

ALIGNMENT AND STATIONING

-L- STA. 12+00.00 TO STA. 79+00.00
-RPA- STA. 10+00.00 TO STA. 15+50.00
-Y1- STA. 10+00.00 TO STA. 12+00.00
-Y2- STA. 10+80.00 TO STA. 13+70.00
-Y3- STA. 10+50.00 TO STA. 11+25.00
-Y4- STA. 10+50.00 TO STA. 11+25.00
-Y5- STA. 10+65.00 TO STA. 11+97.74
-Y8- STA. 10+00.00 TO STA. 12+50.00

SHEET NUMBERS

X-2 TO X-28
X-29 TO X-31
X-32
X-33 TO X-35
X-36
X-37
X-38 TO X-39
X-40 TO X-41

6/23/16

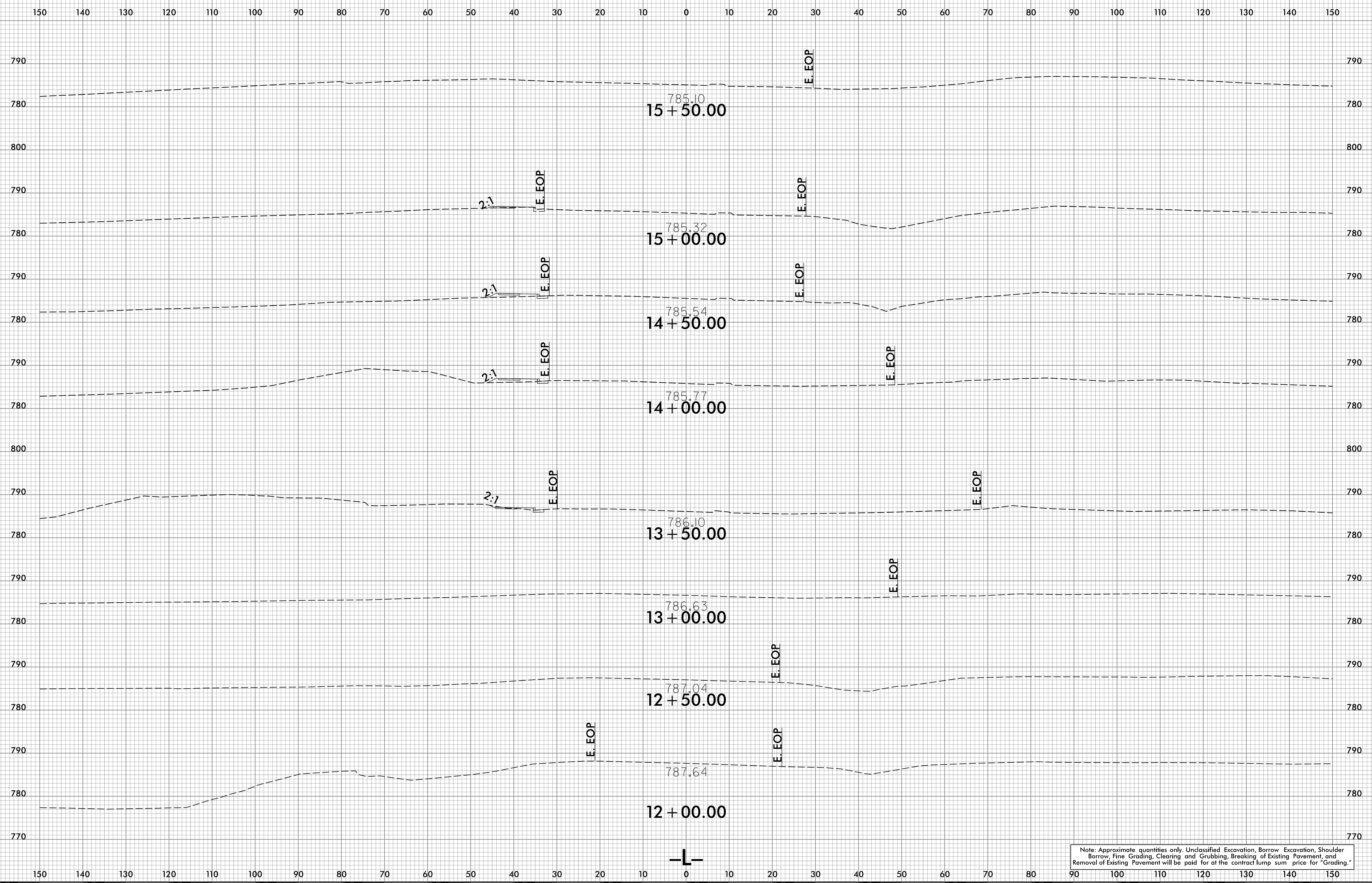

10/13/2021
\\s6c\N\5738_Rdy_xpl_SW-L1.dgn
User:rdm

Note: Approximate quantities only. Unclassified Excavation, Borrow Excavation, Shoulder Borrow, Fine Grading, Clearing and Grubbing, Breaking of Existing Pavement, and Removal of Existing Pavement will be paid for at the contract lump sum price for "Grading."

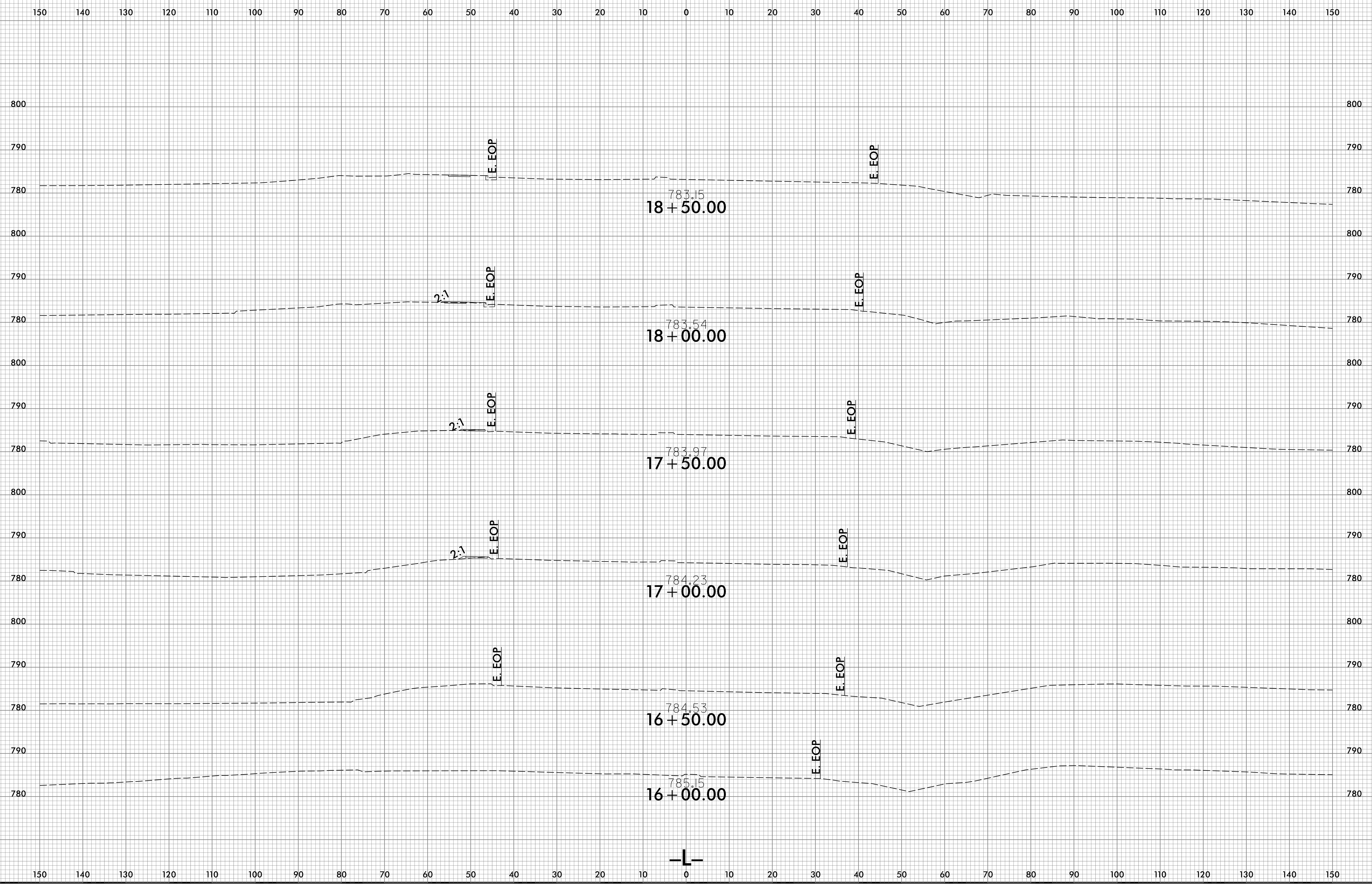

6/23/16

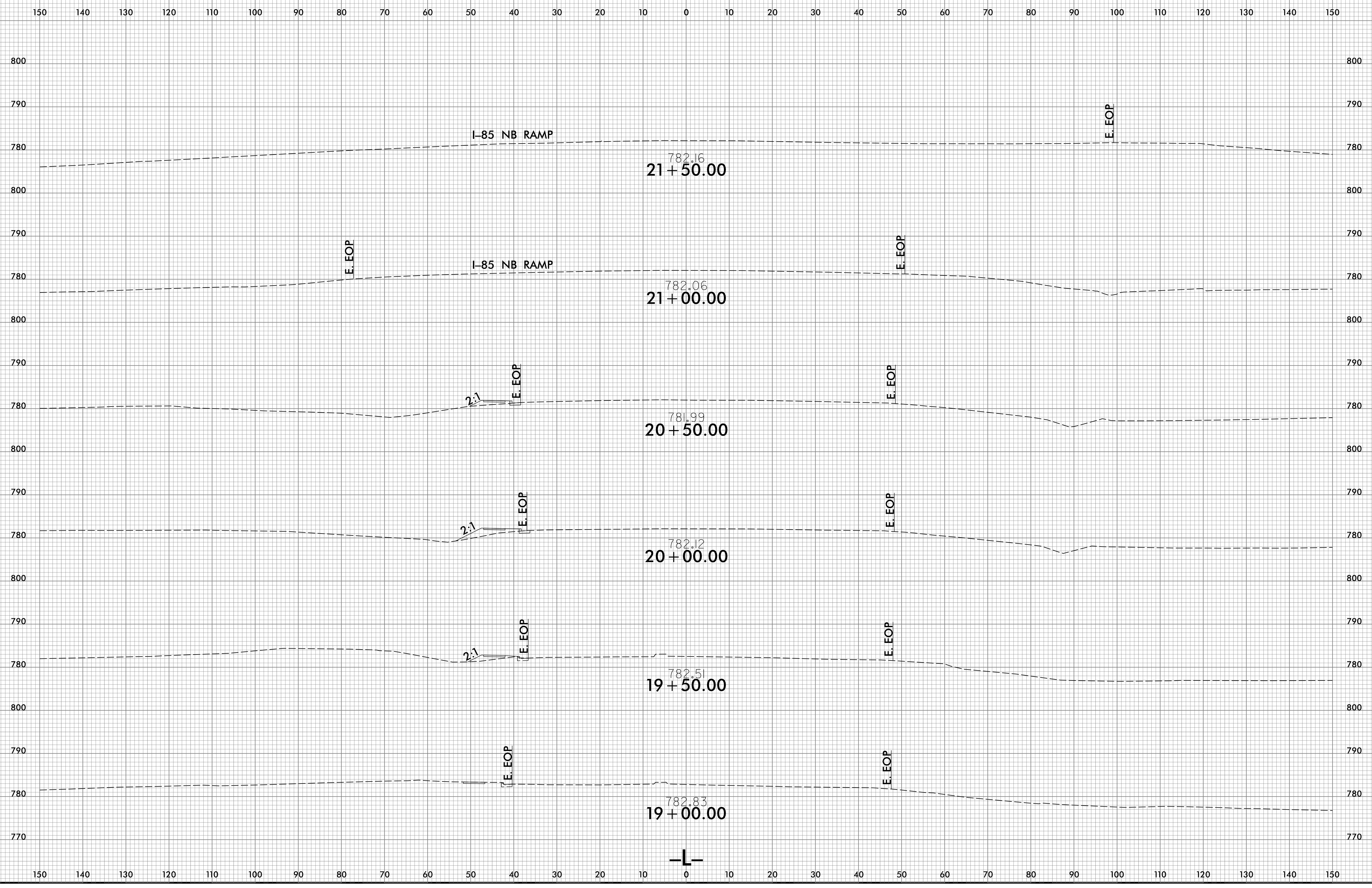

10/13/2021
\\V66\N\5738_Rdy_xpl_SW-L1.dgn
USERR00-dne-

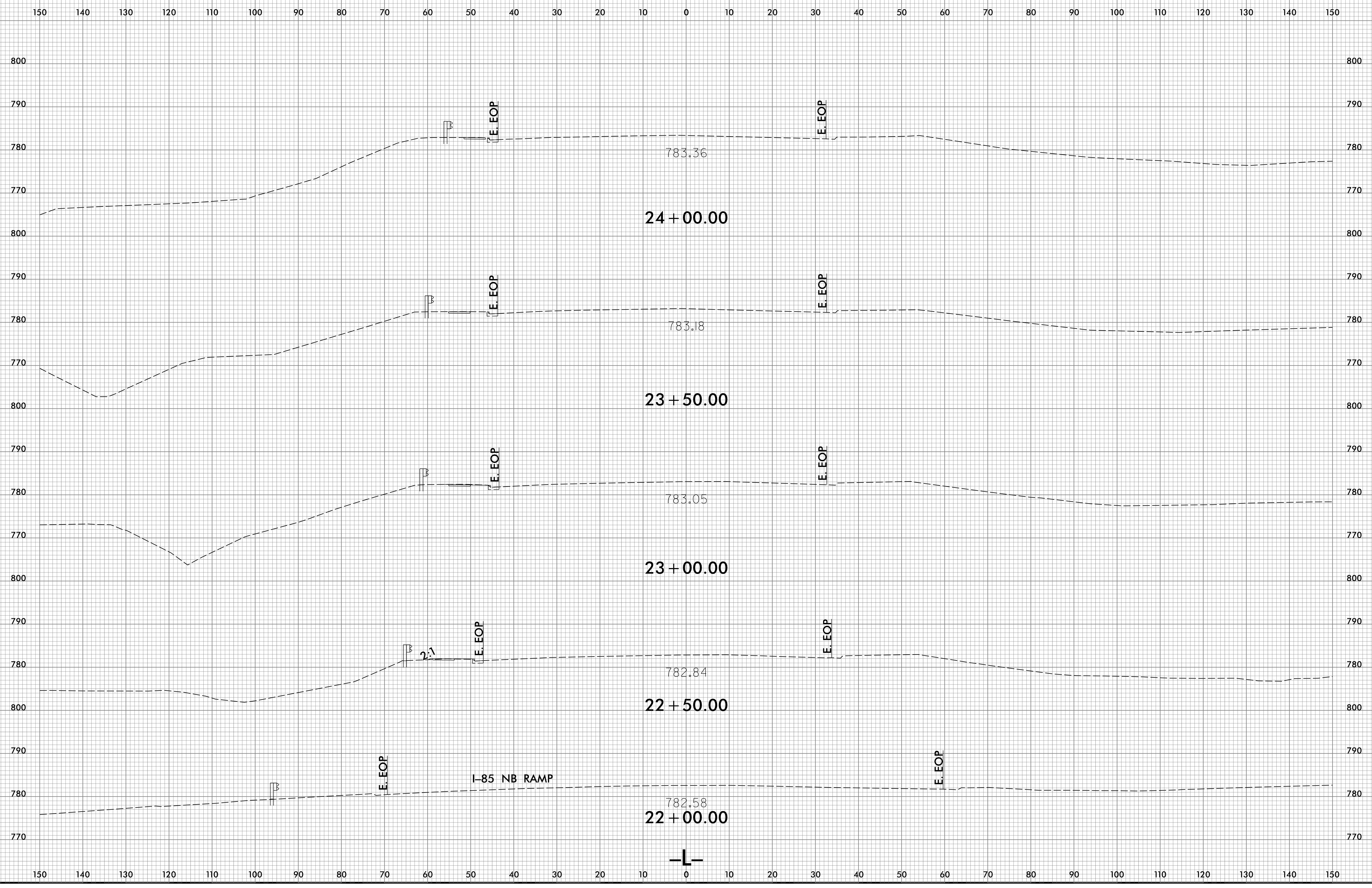

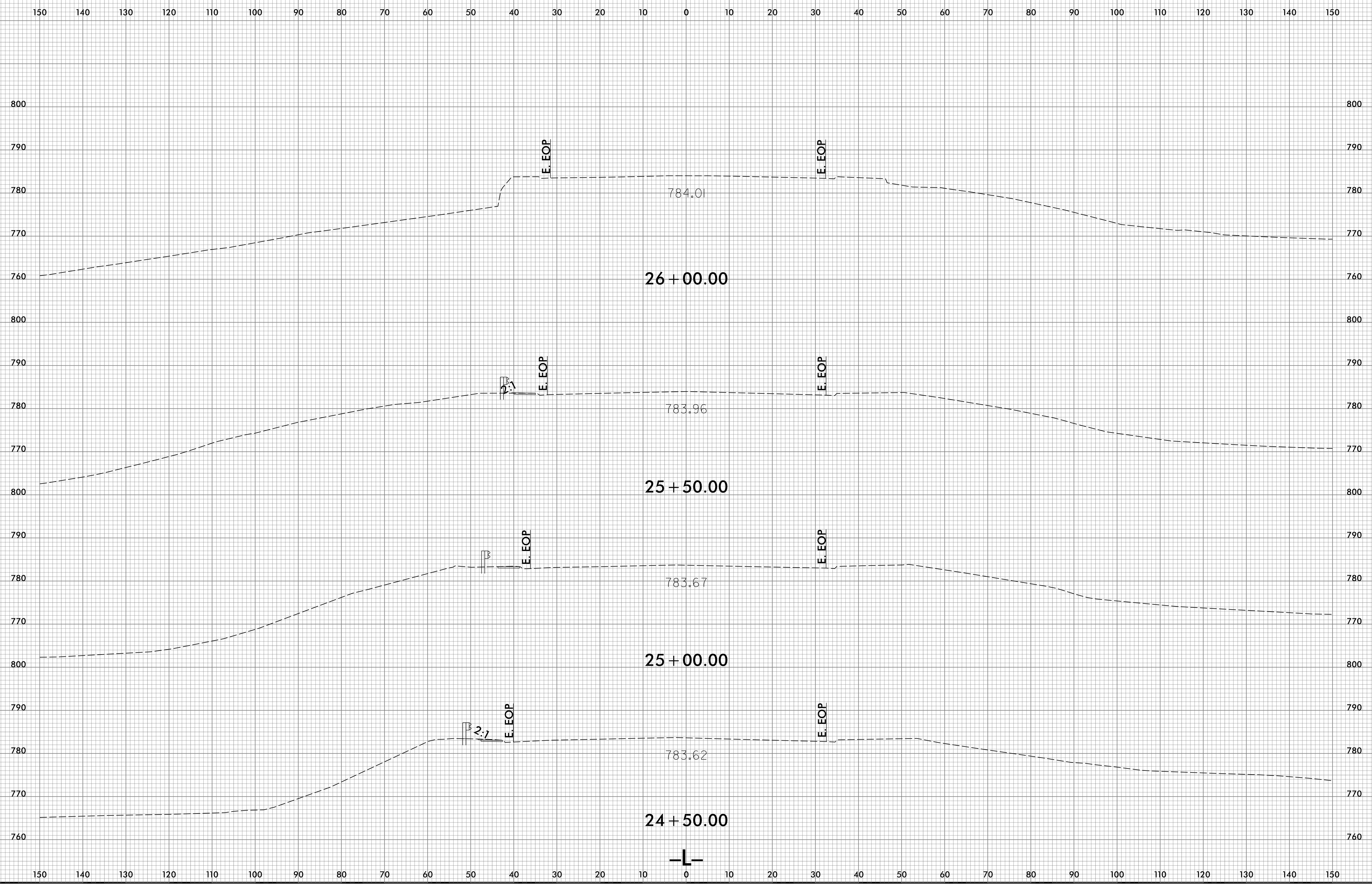

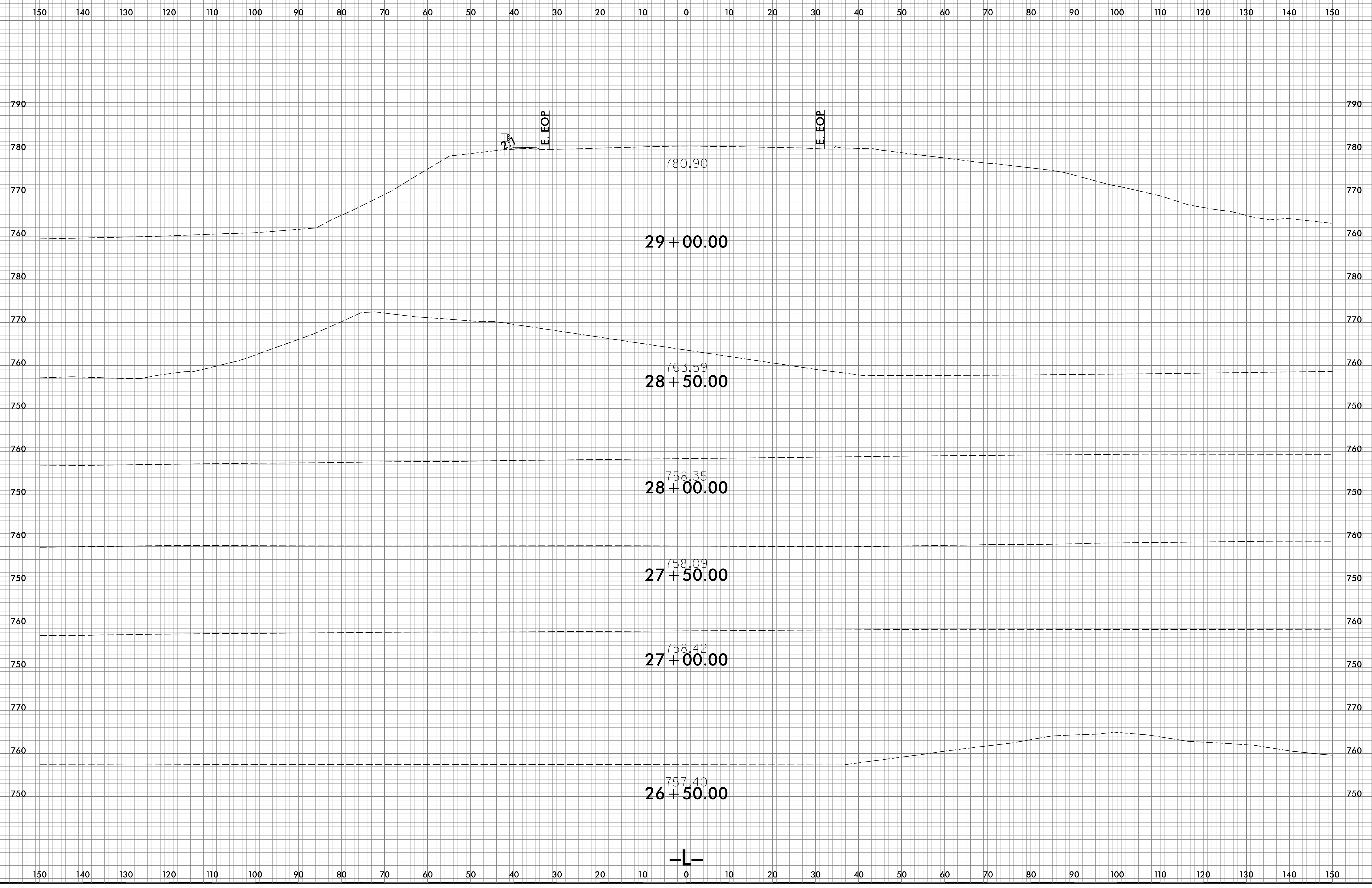

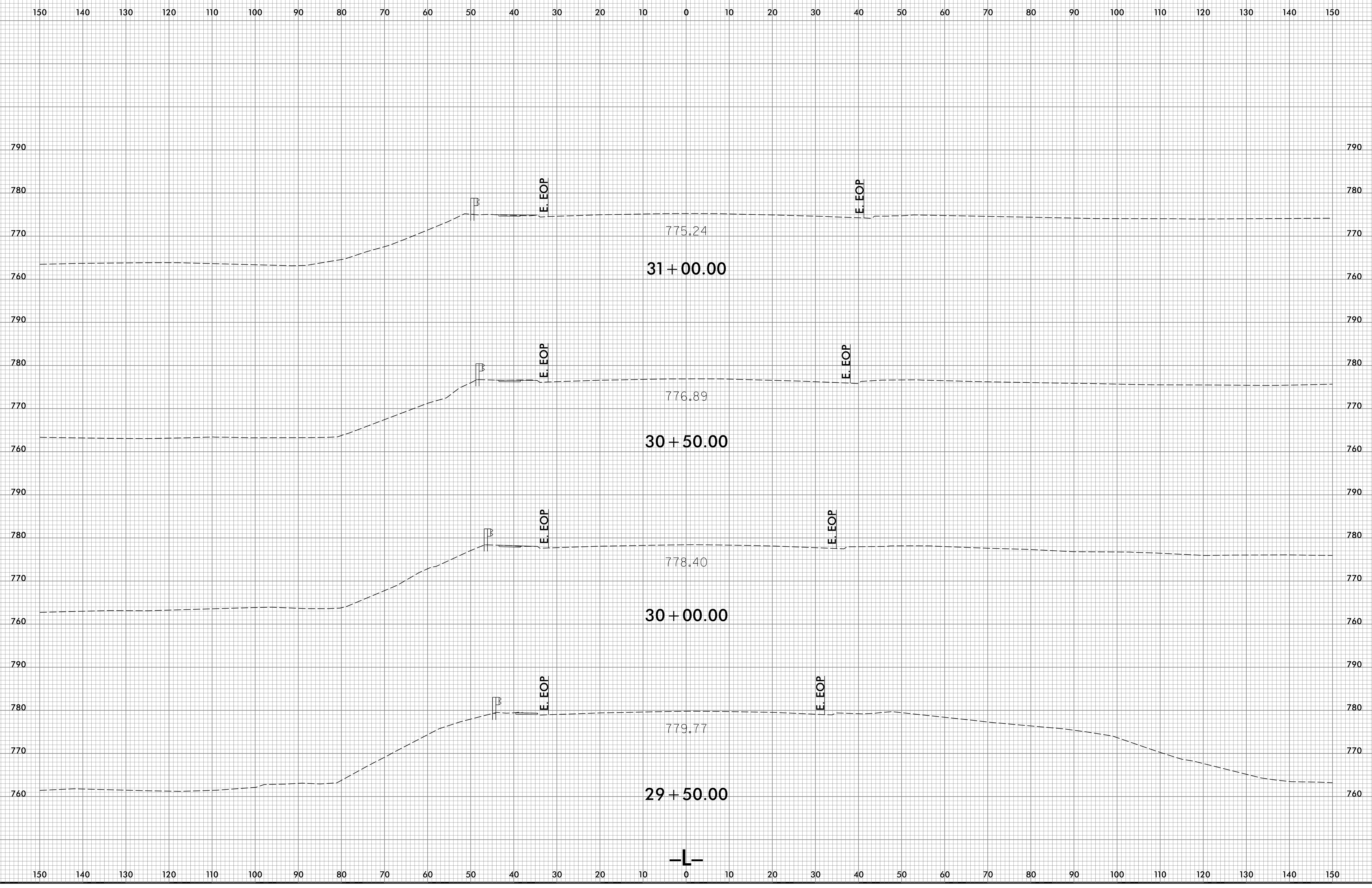

6/23/16

0 5 10	PROJ. REFERENCE NO.	SHEET NO.
	U-5738	X-9

150 140 130 120 110 100 90 80 70 60 50 40 30 20 10 0 10 20 30 40 50 60 70 80 90 100 110 120 130 140 150

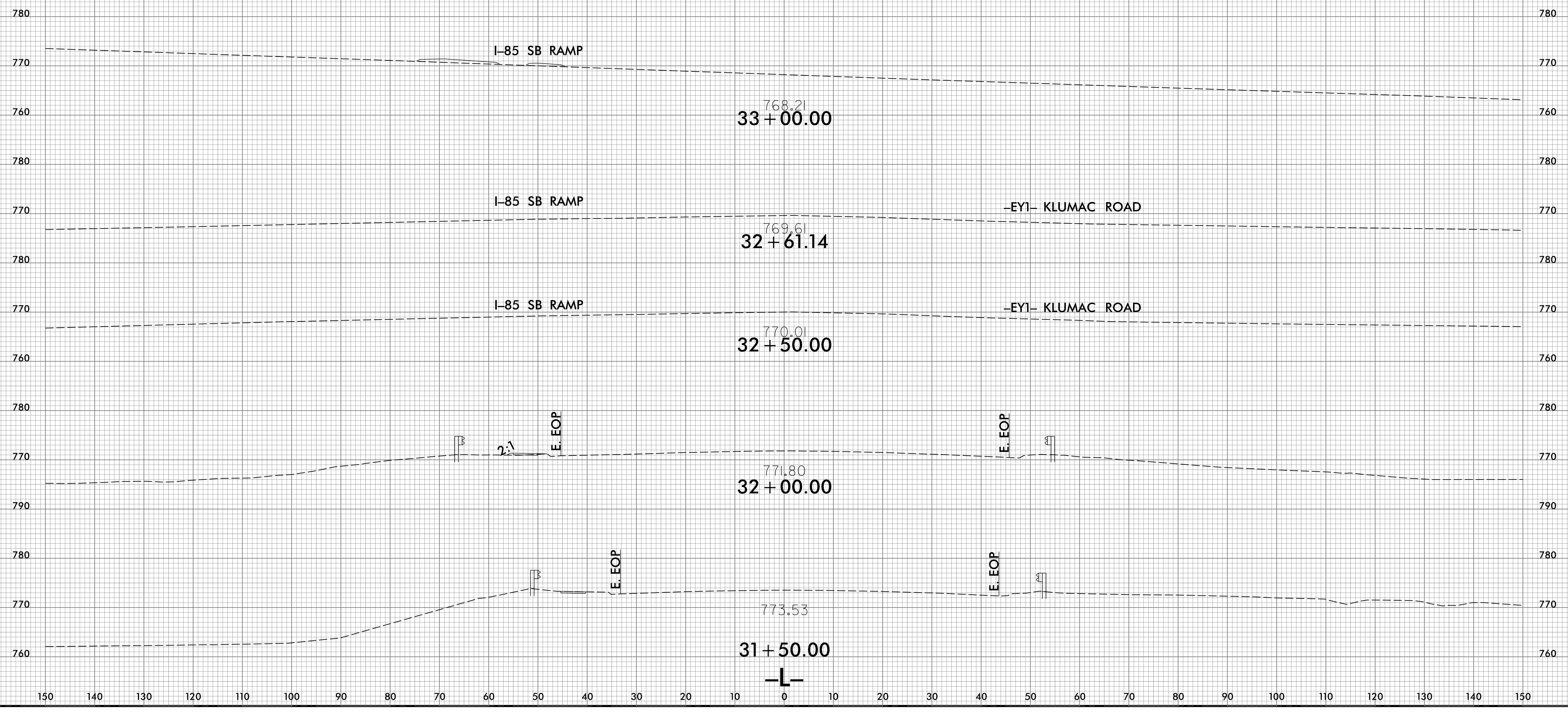

10/13/2021
 \\s6c\N15738_Rdy_xpl_SW-L1.dgn
 U58F000-dne-

6/23/16

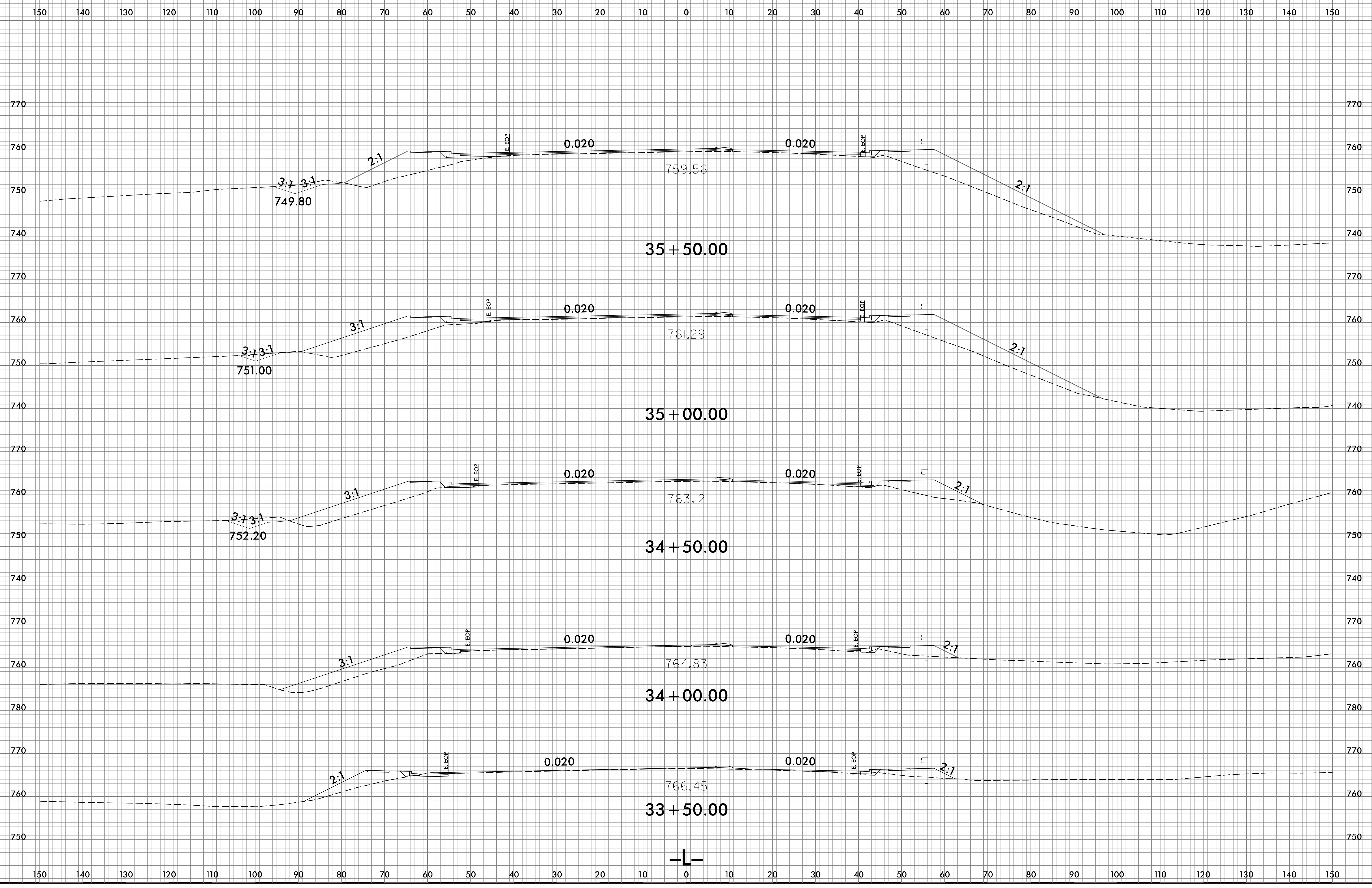

10/13/2021
\\s66\N15738_Rdy_xpl.L.dgn
USERR00-dnr-

6/23/16

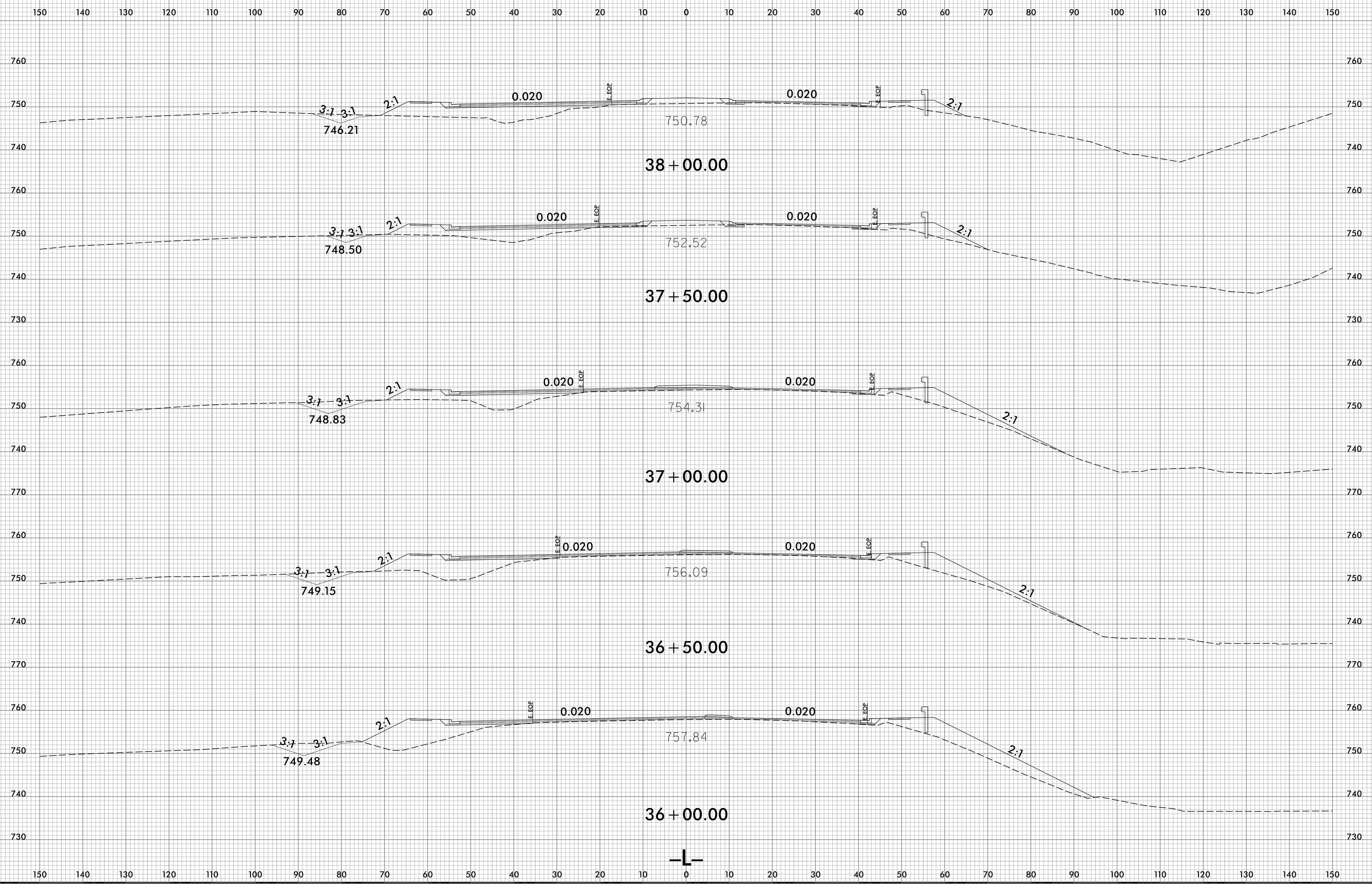

10/13/2021
\\s66\N\5738_Rdy_xpl.L.dgn
USERR00-dne-

6/23/16

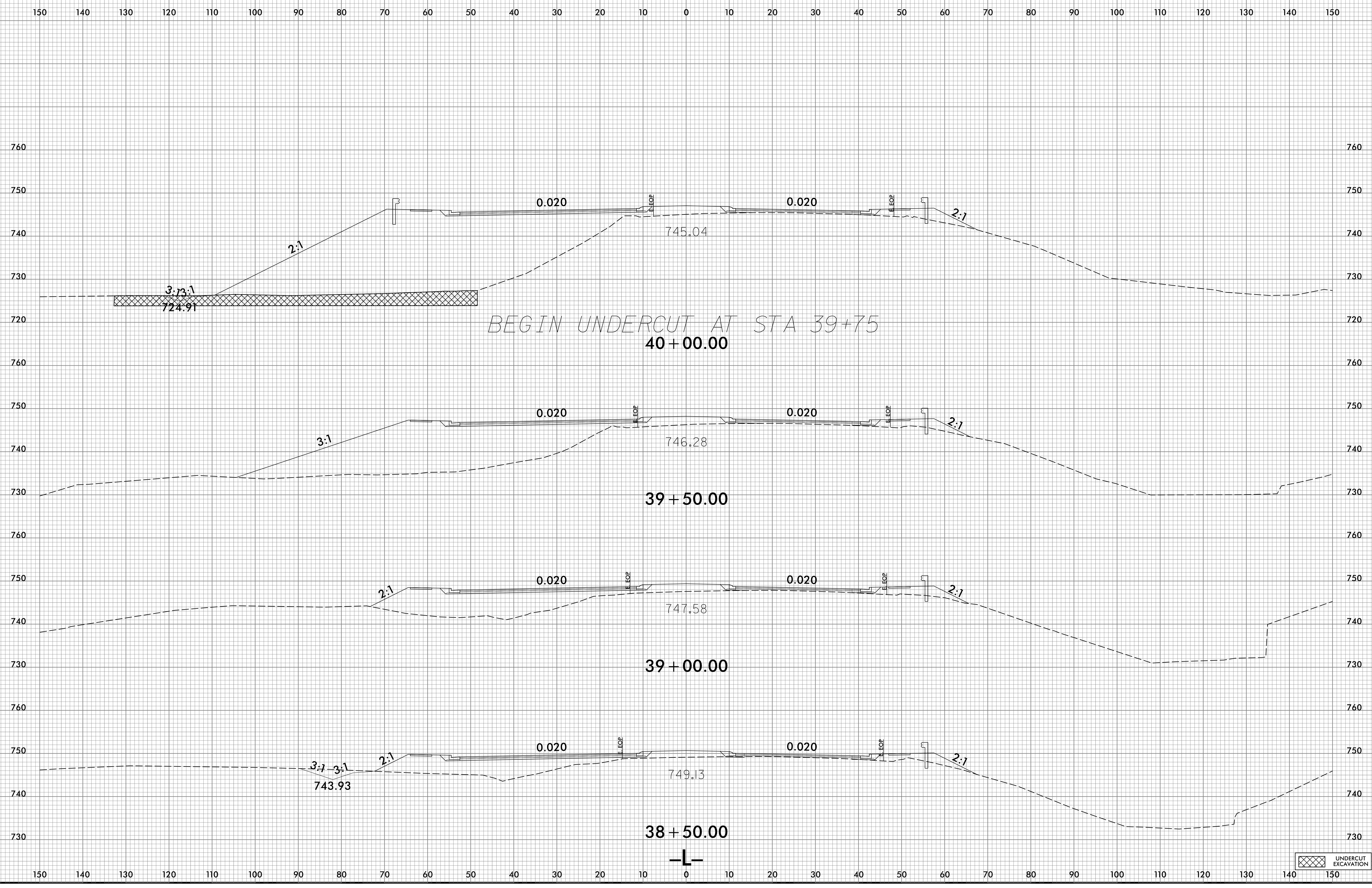

10/13/2021
U:\5738\U5738_Rdy_xpl.L.dgn
User:rdm

6/23/16

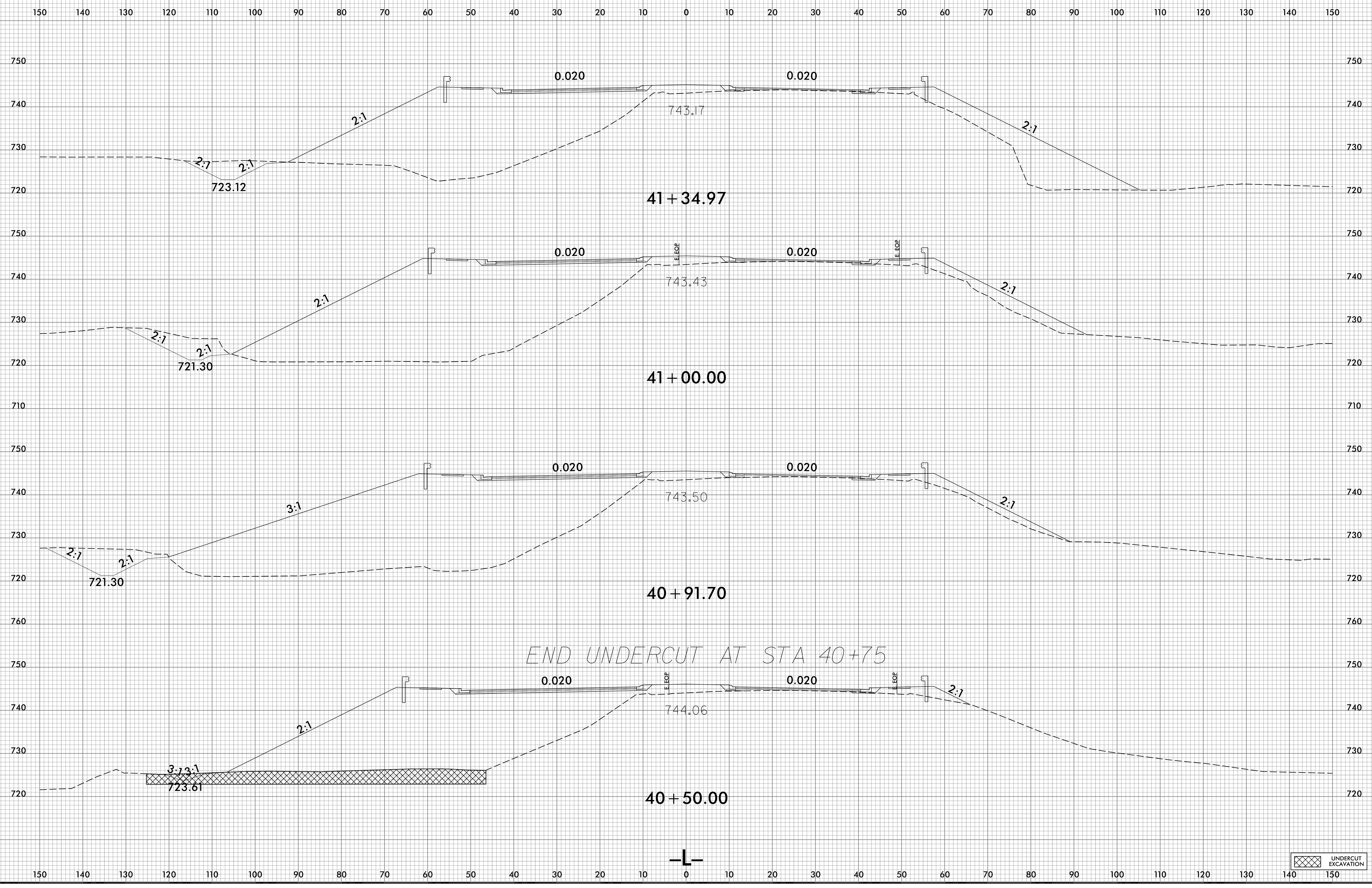

END UNDERCUT AT STA 40+75

UNDERCUT EXCAVATION

10/13/2021
U:\56\U5738_Rdy_xpl.L.dgn
USERRD\p-dnr-

6/23/16

0 5 10	PROJ. REFERENCE NO.	SHEET NO.
	U-5738	X-14

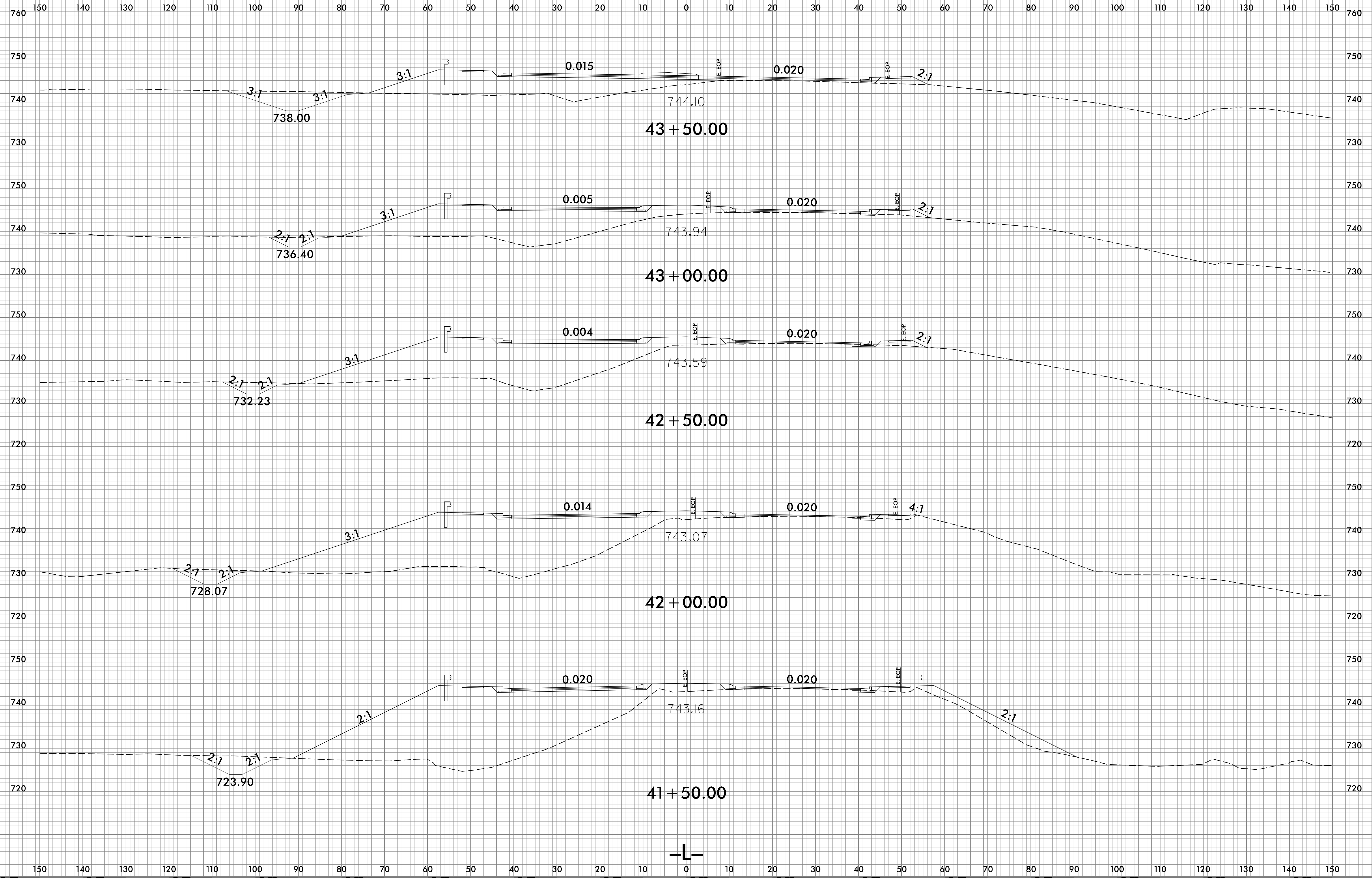

10/13/2021
\\s6c\N15738_Rdy_xpl.L.dgn
USERR00-dne-

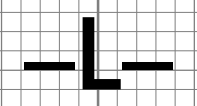

6/23/16

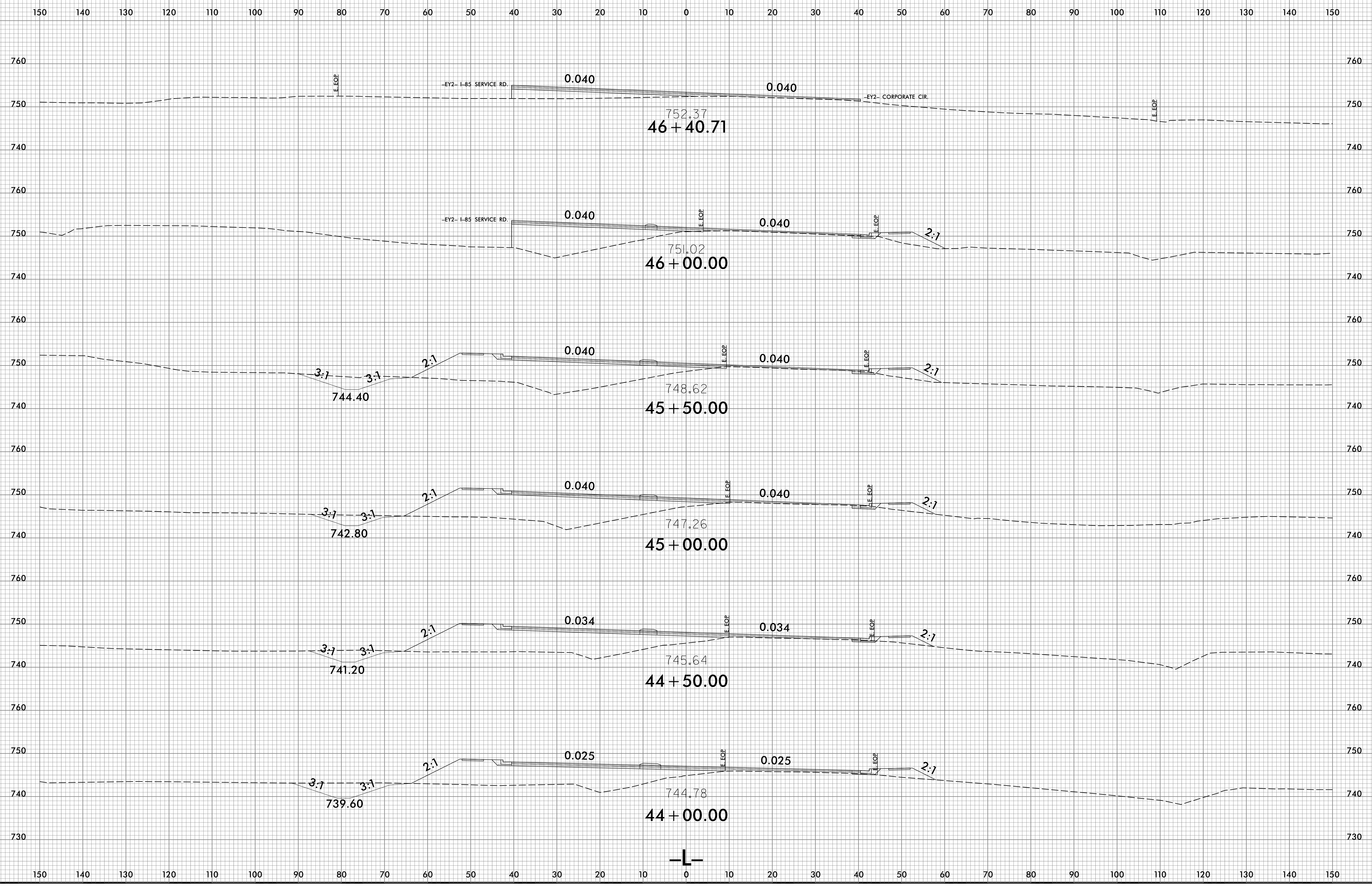

10/13/2021
\\s6c\N15738_Rdy_xpl.L.dgn
User:rdm

6/23/16

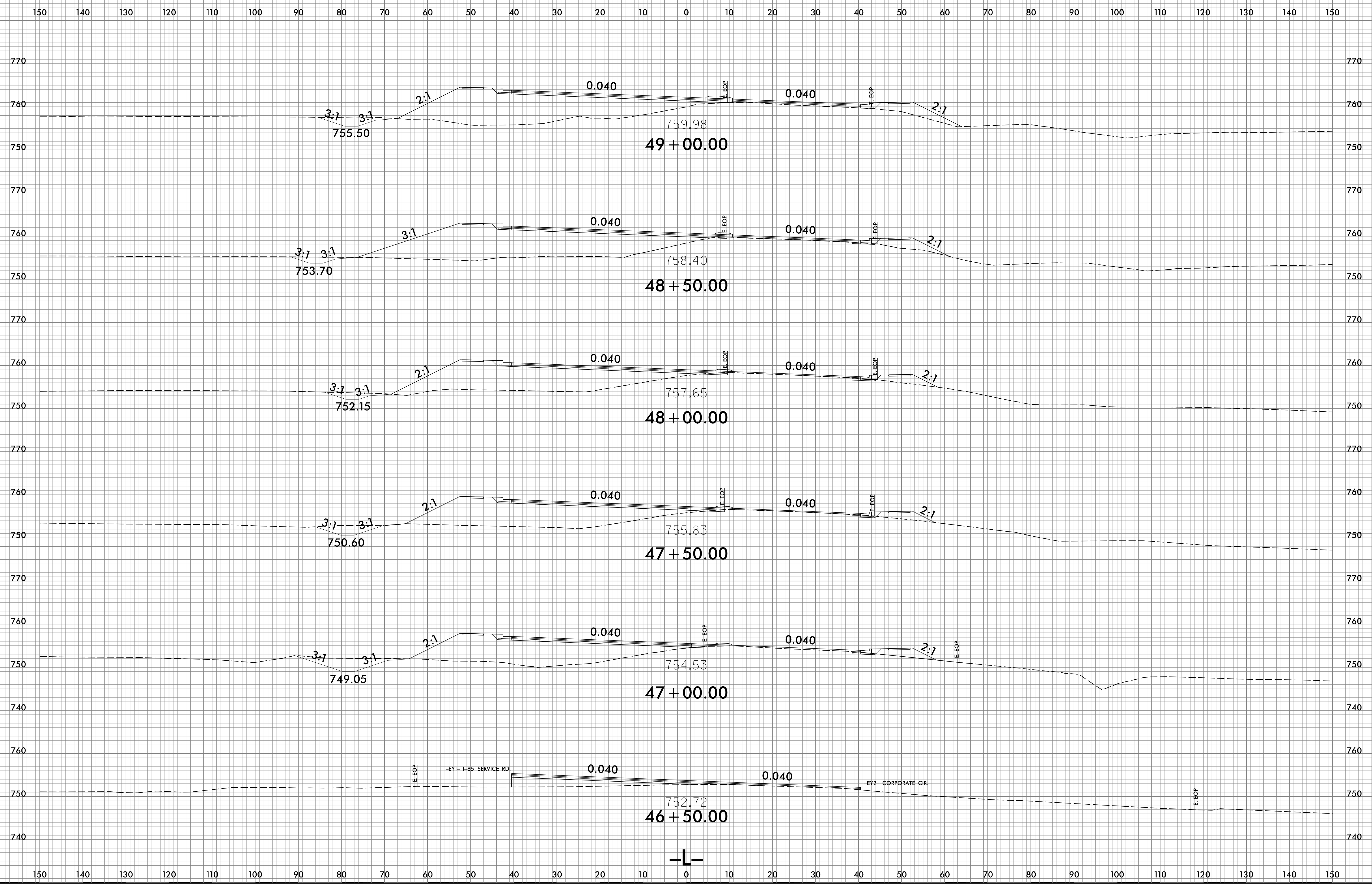

10/13/2021
\\s66\N15738_Rdy_xpl.L.dgn
User:rdm

6/23/16

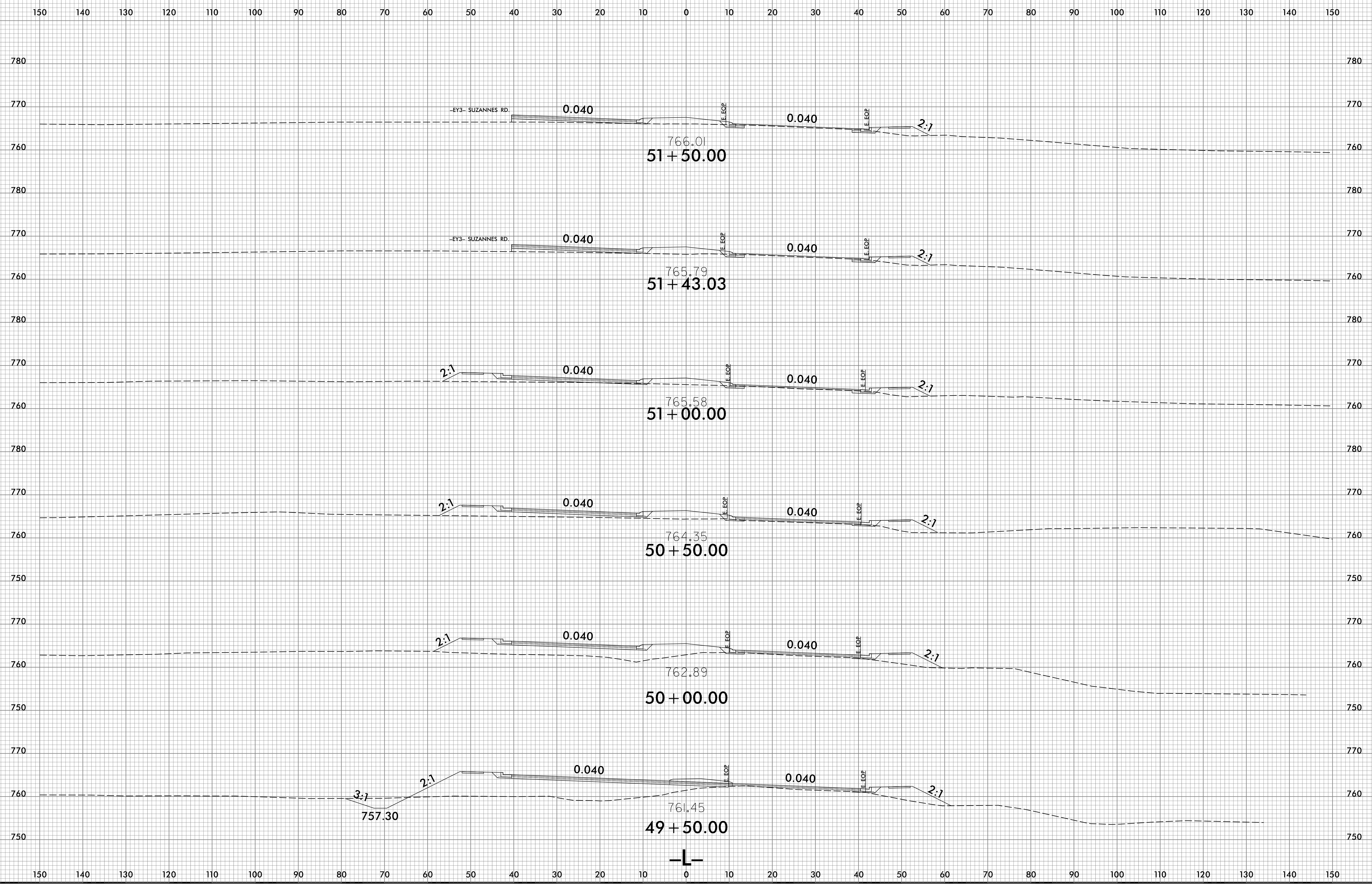

10/13/2021
U:\56\U5738_Rdy_xpl.L.dgn
U5738.dwg

6/23/16

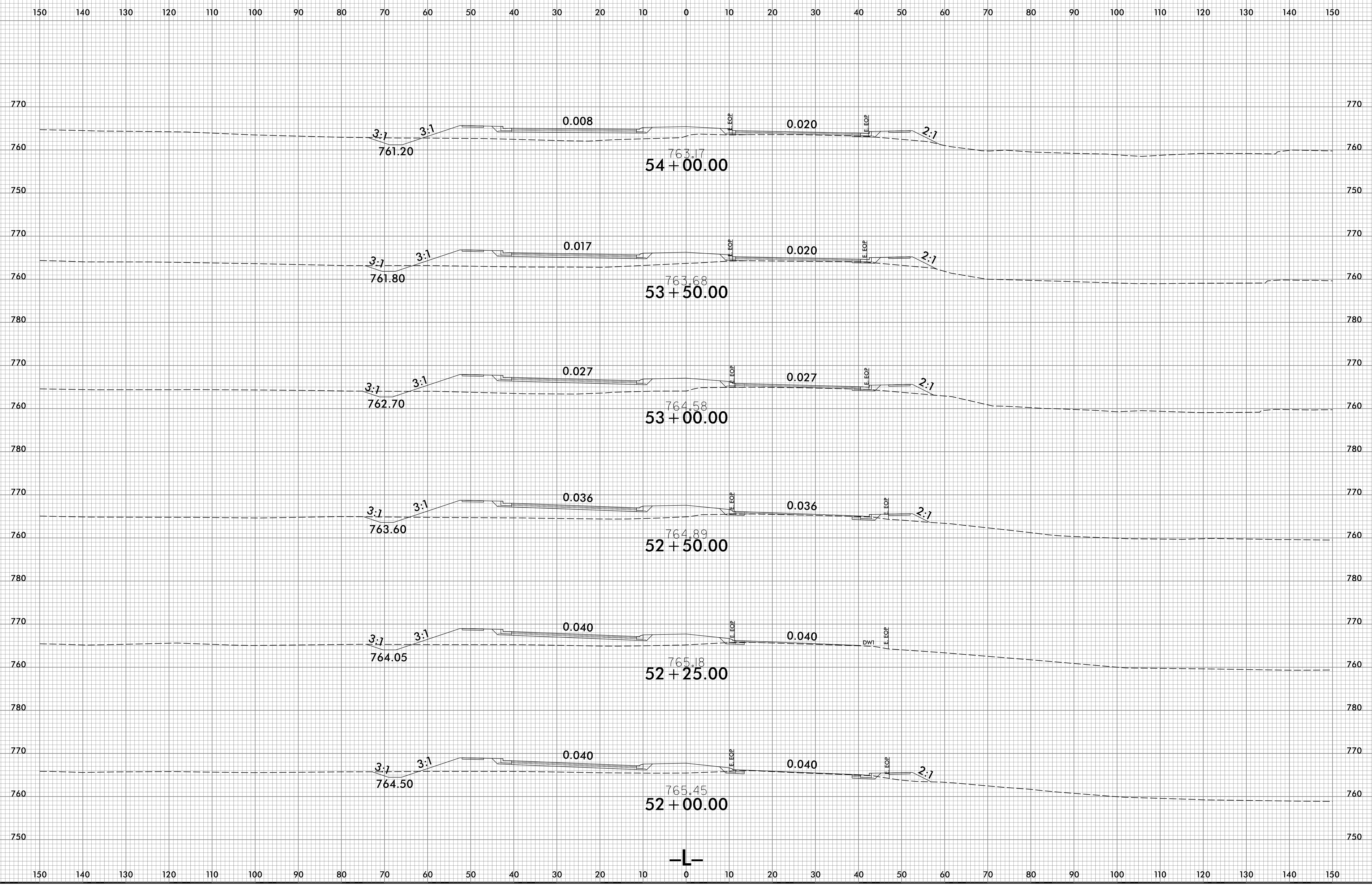

10/13/2021
\\V66\N\5738_Rdy_xpl.L.dgn
U58F000-dne-

6/23/16

0 5 10	PROJ. REFERENCE NO.	SHEET NO.
	U-5738	X-19

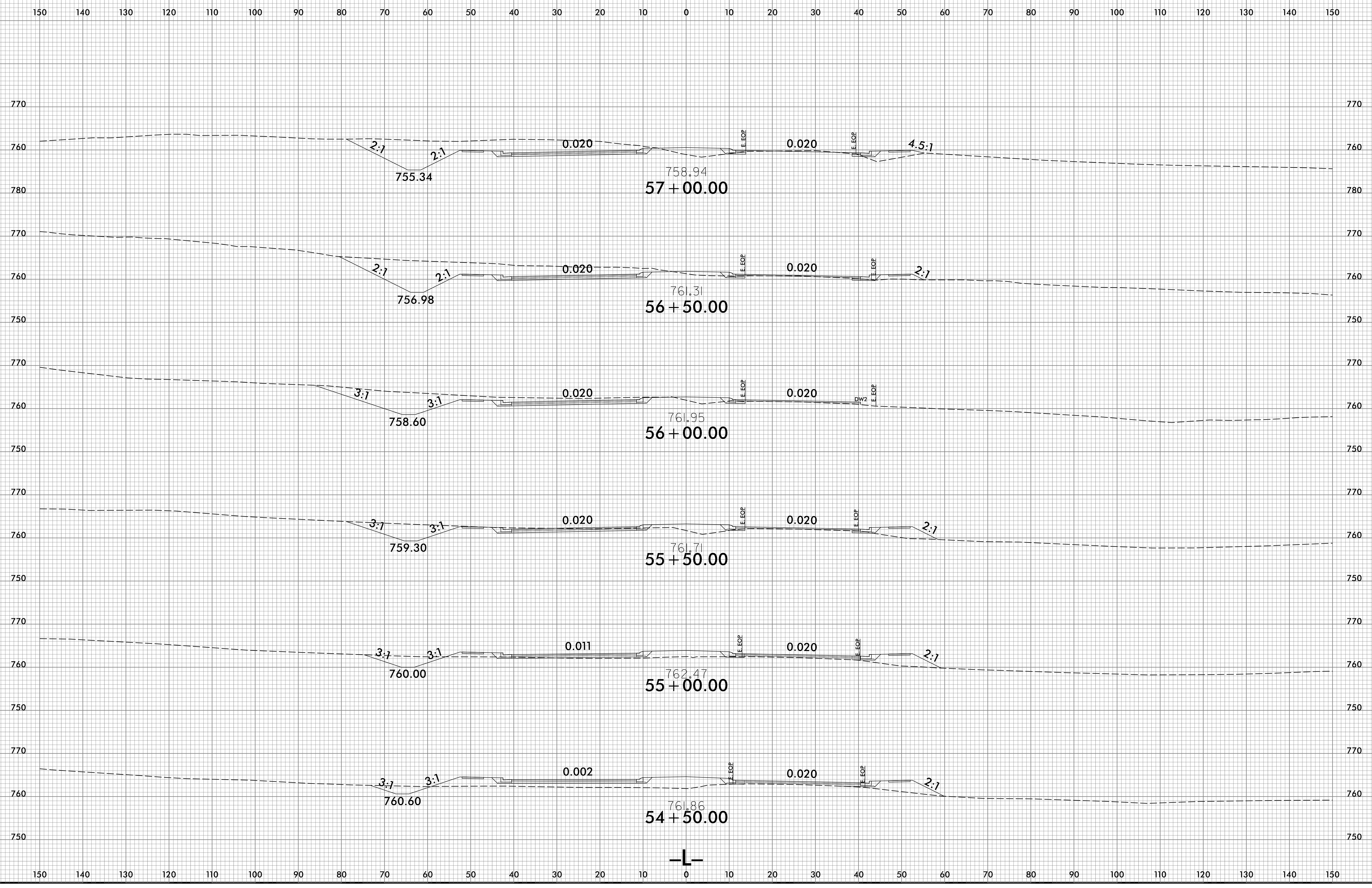

10/13/2021
U:\5738\U5738_Rdy_xpl_L.dgn
U5738.dwg

6/23/16

0 5 10	PROJ. REFERENCE NO.	SHEET NO.
	U-5738	X-20

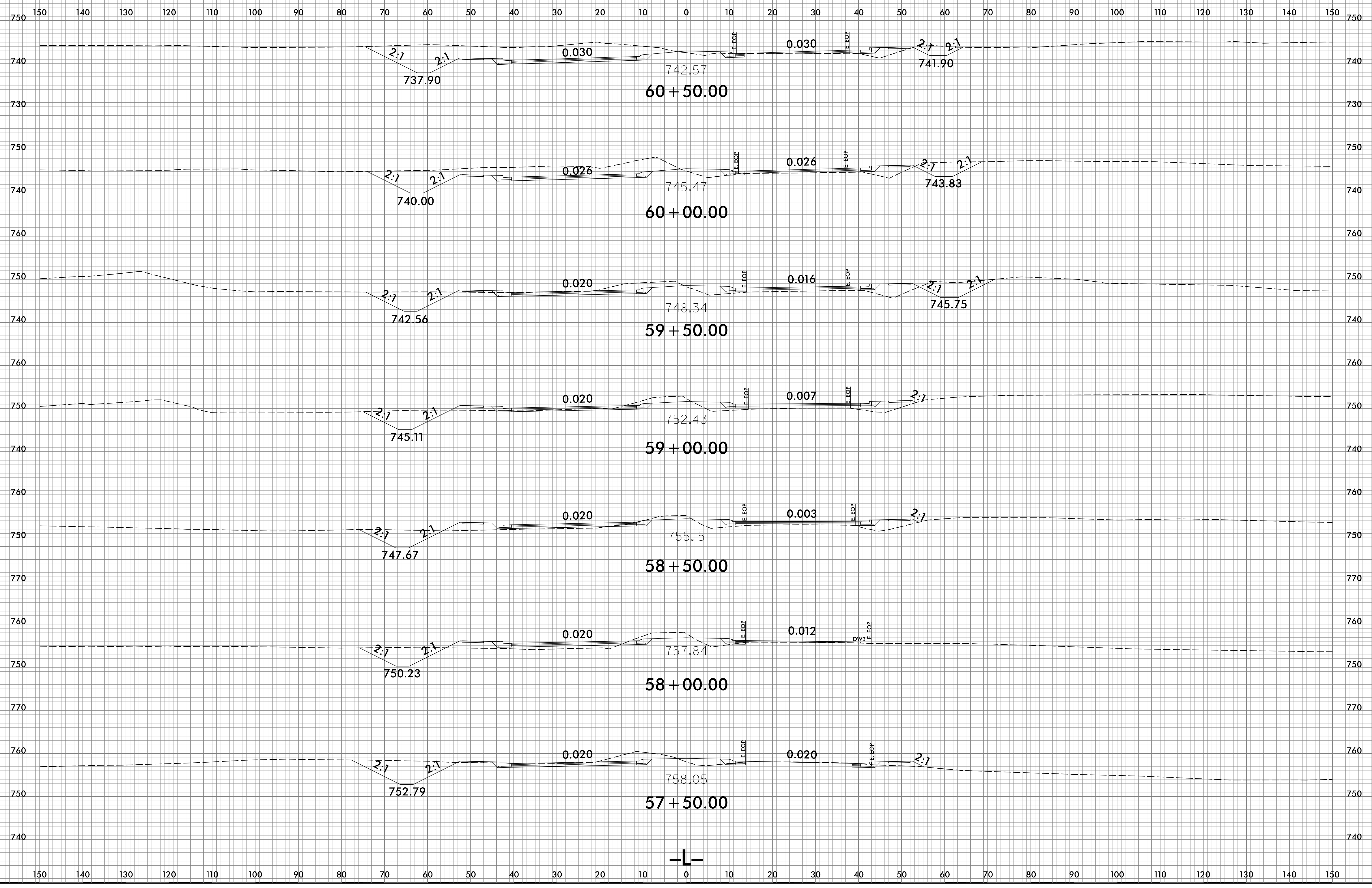

10/13/2021
U:\56\U5738_Rdy_xpl.L.dgn
U5738.dwg

6/23/16

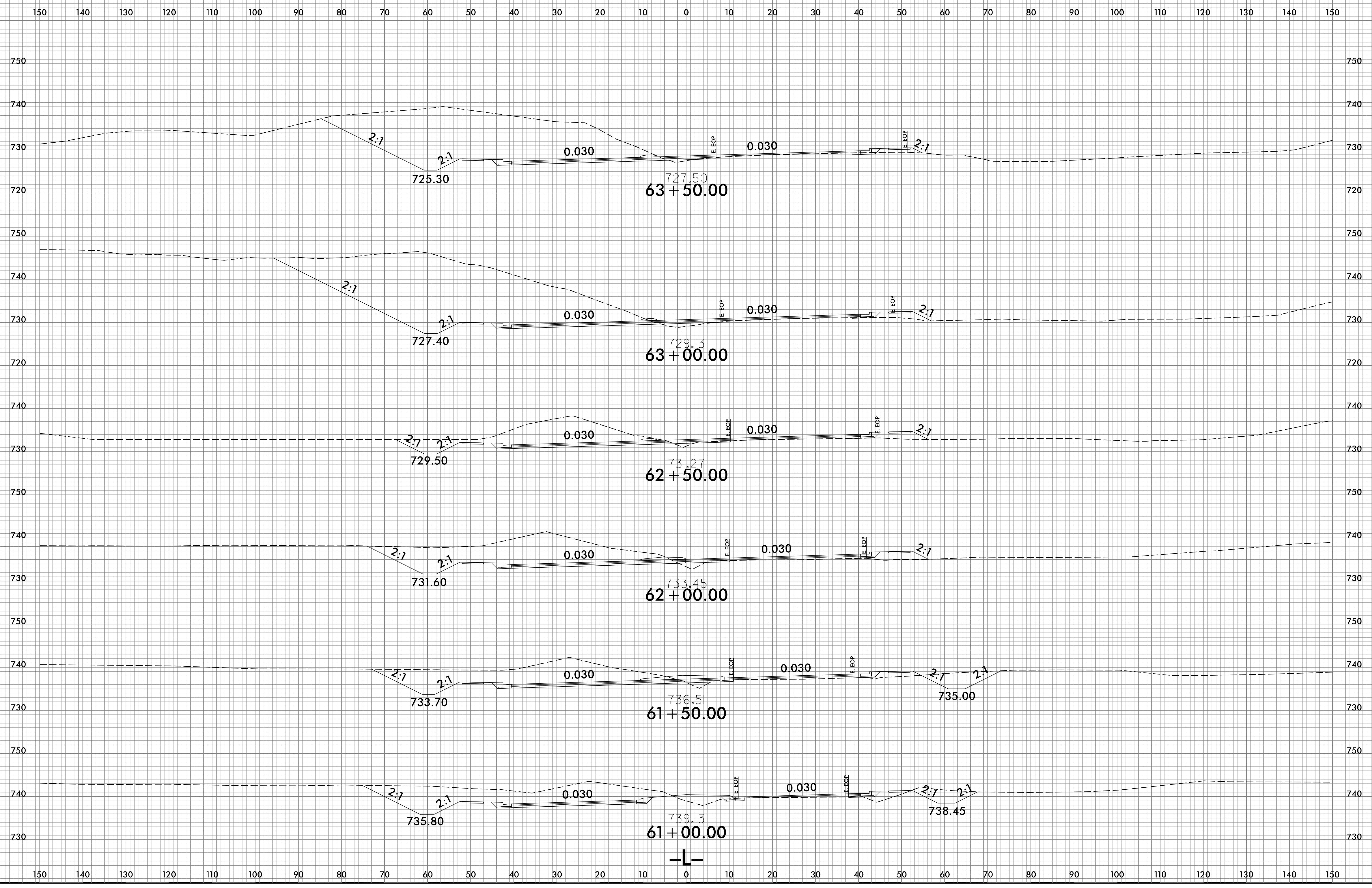

10/13/2021
\\s66\N15738_Rdy_xpl.L.dgn
USERR00-dnr-

6/23/16

0 5 10	PROJ. REFERENCE NO.	SHEET NO.
	U-5738	X-22

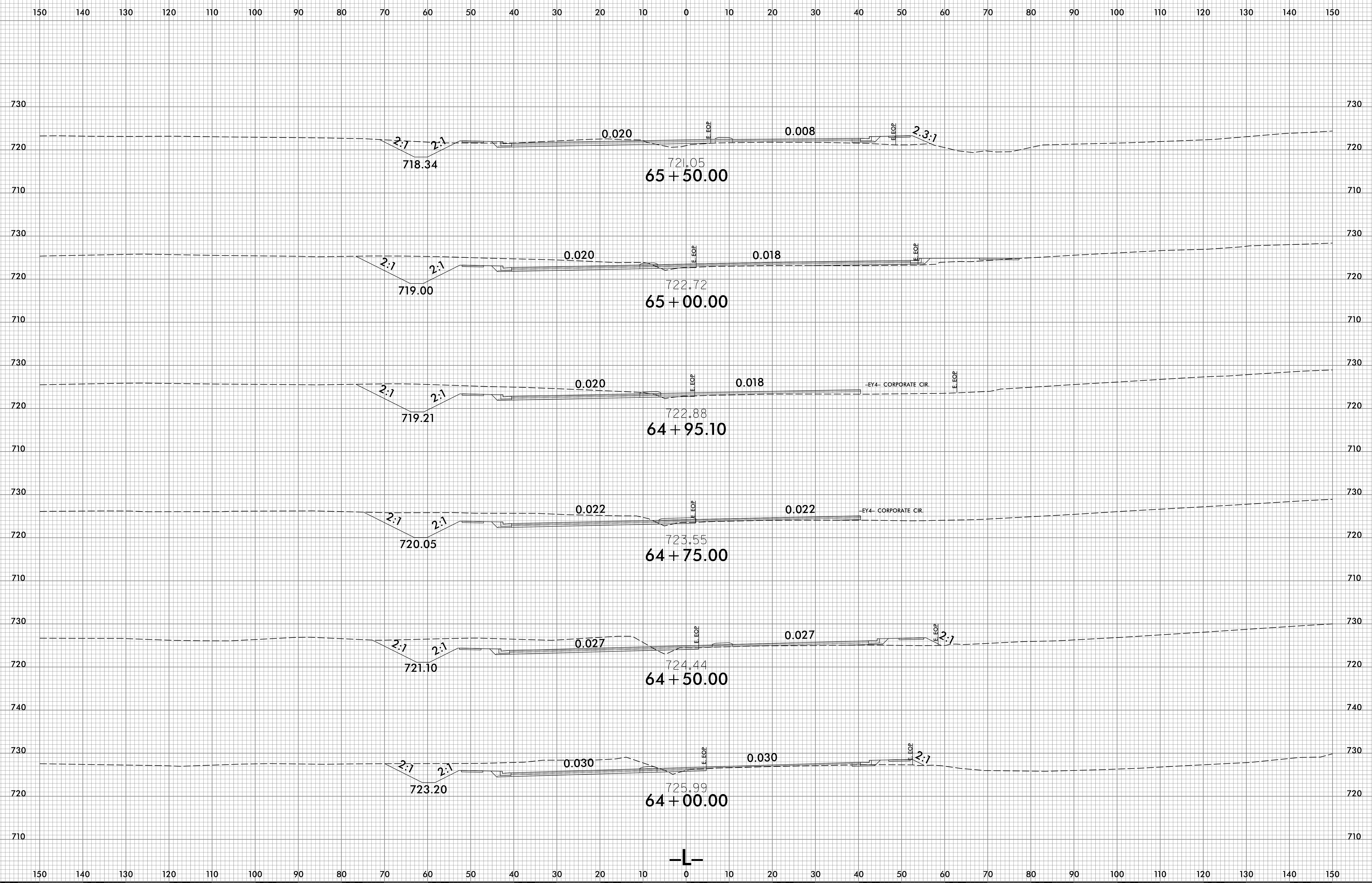

10/13/2021
\\s66\N\5738_Rdy_xpl.L.dgn
User:rdm

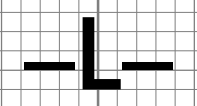

6/23/16

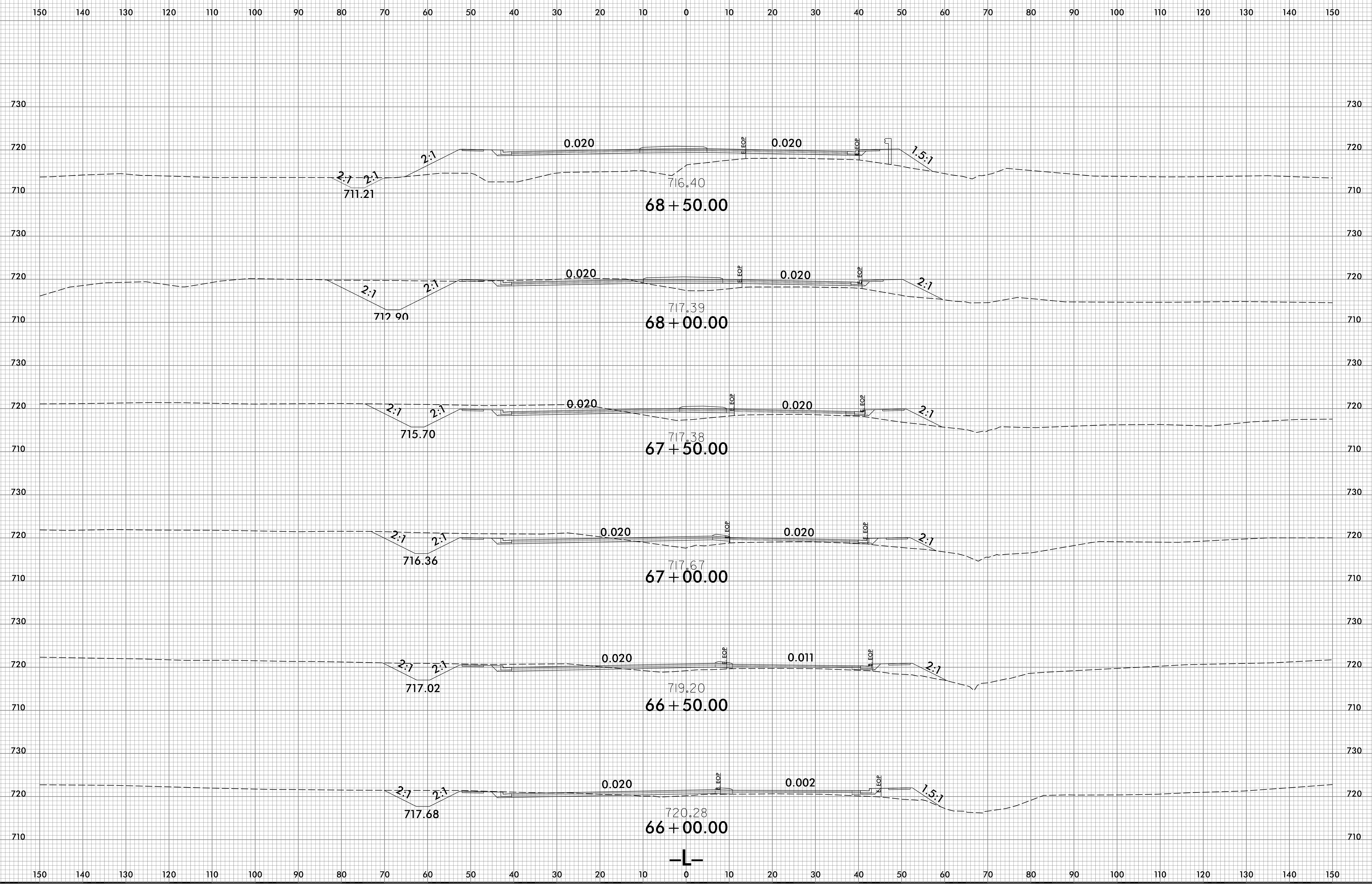

10/13/2021
\\V66\N\5738_Rdy_xpl.L.dgn
User:rdm

6/23/16

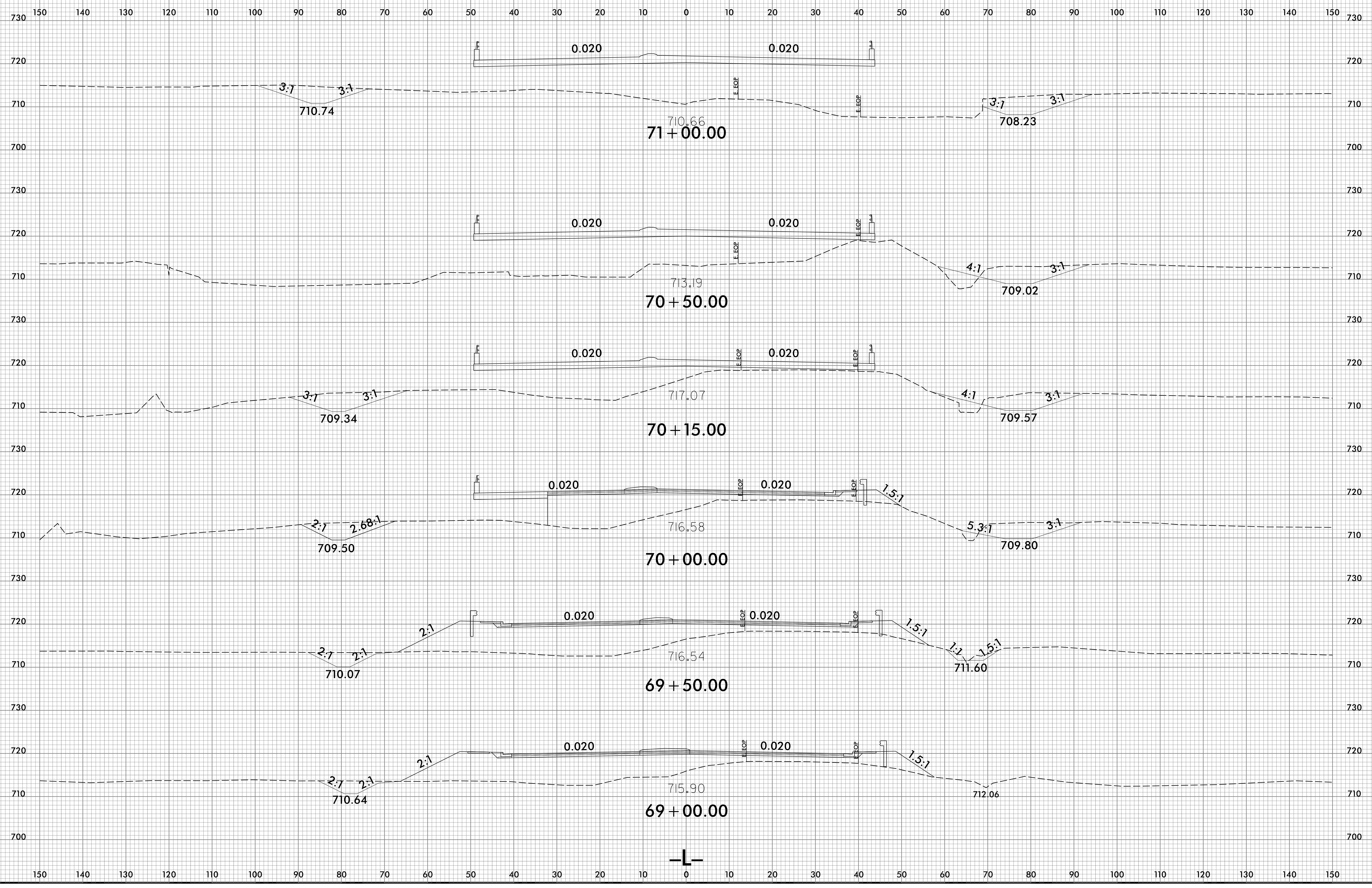

10/13/2021
\\s66\N\5738_Rdy_xpl.L.dgn
User:R00-dne-

6/23/16

0 5 10	PROJ. REFERENCE NO.	SHEET NO.
	U-5738	X-25

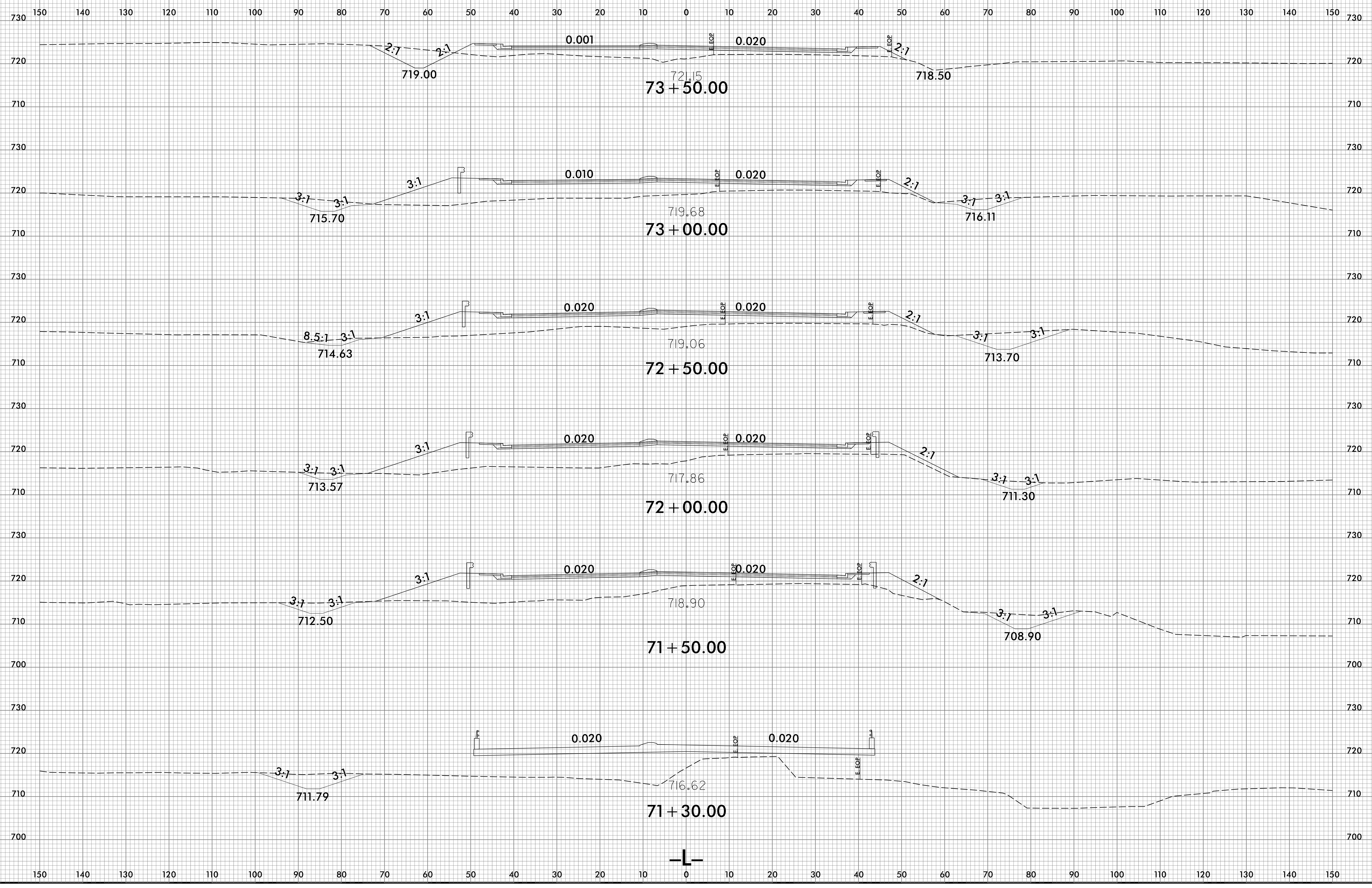

10/13/2021
\\s6c\N\5738_Rdy_xpl.L.dgn
User:rdm

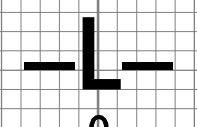

6/23/16

0 5 10	PROJ. REFERENCE NO.	SHEET NO.
	U-5738	X-26

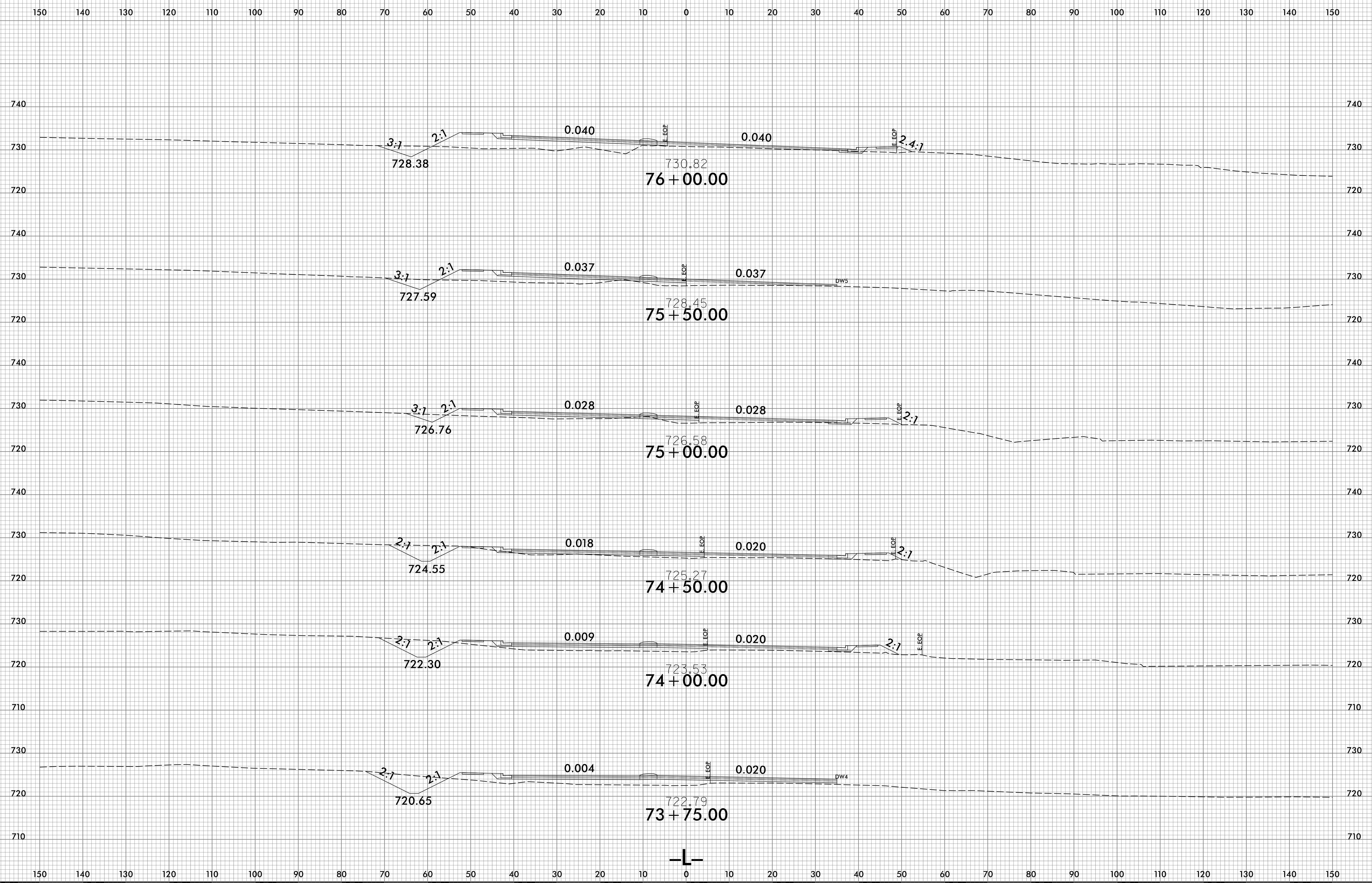

10/13/2021
U:\56\U5738_Rdy_xpl.L.dgn
U5738.dwg

6/23/16

0 5 10	PROJ. REFERENCE NO.	SHEET NO.
	U-5738	X-27

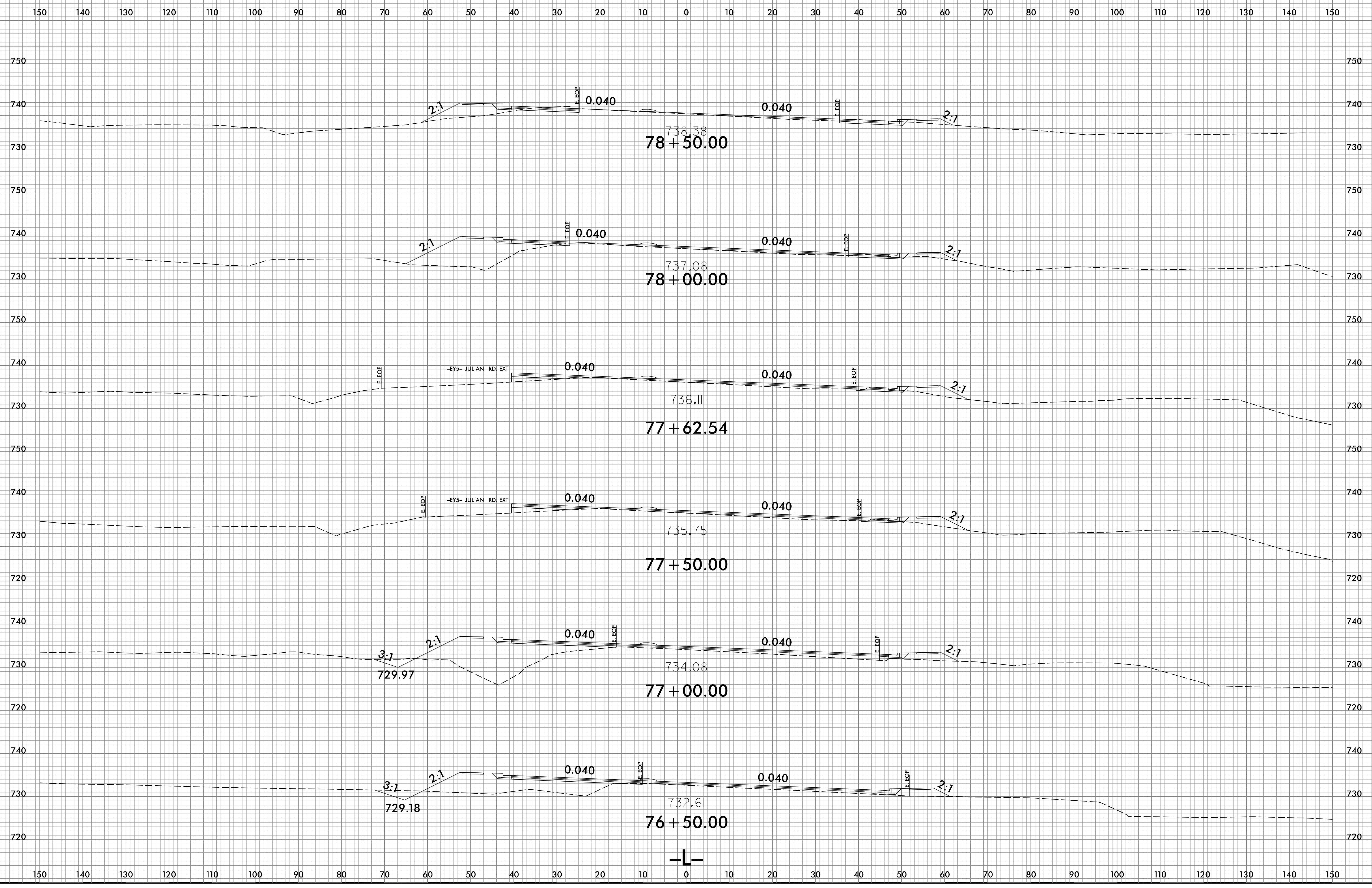

10/13/2021
\\s66\N15738_Rdy_xpl.L.dgn
USERR00-dne-

6/23/16

0 5 10	PROJ. REFERENCE NO.	SHEET NO.
	U-5738	X-28

150 140 130 120 110 100 90 80 70 60 50 40 30 20 10 0 10 20 30 40 50 60 70 80 90 100 110 120 130 140 150

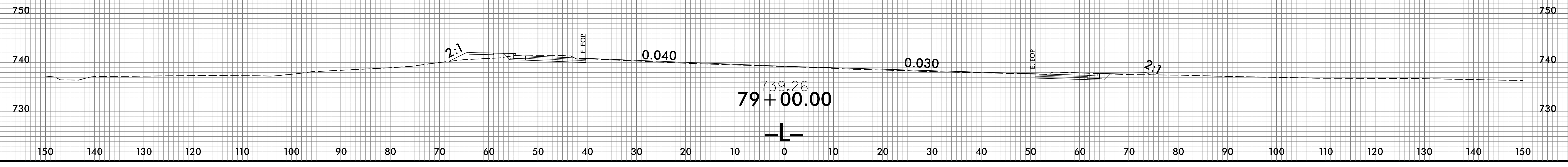

10/13/2021
 \\s66\N15738_Rdy_xpl.L.dgn
 U58R000.dwg

6/23/16

0 2.5 5	PROJ. REFERENCE NO.	SHEET NO.
	U-5738	X-29

75 70 65 60 55 50 45 40 35 30 25 20 15 10 5 0 5 10 15 20 25 30 35 40 45 50 55 60 65 70 75

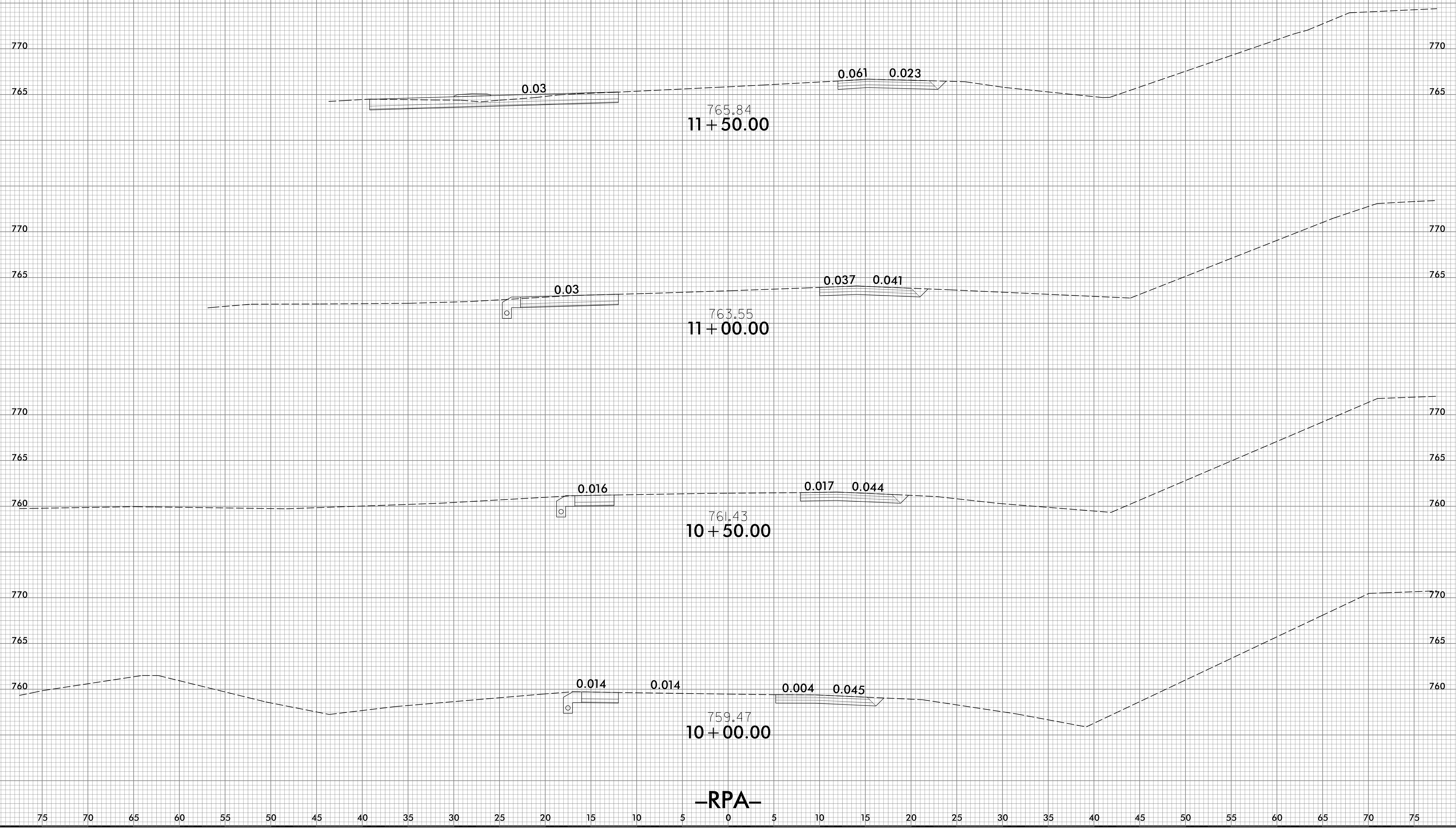

-RPA-

10/13/2021
\\S6C\U5738_Rdy_xp1_RPA.dgn
USERR00-dne-

6/23/16

0 2.5 5	PROJ. REFERENCE NO.	SHEET NO.
	U-5738	X-30

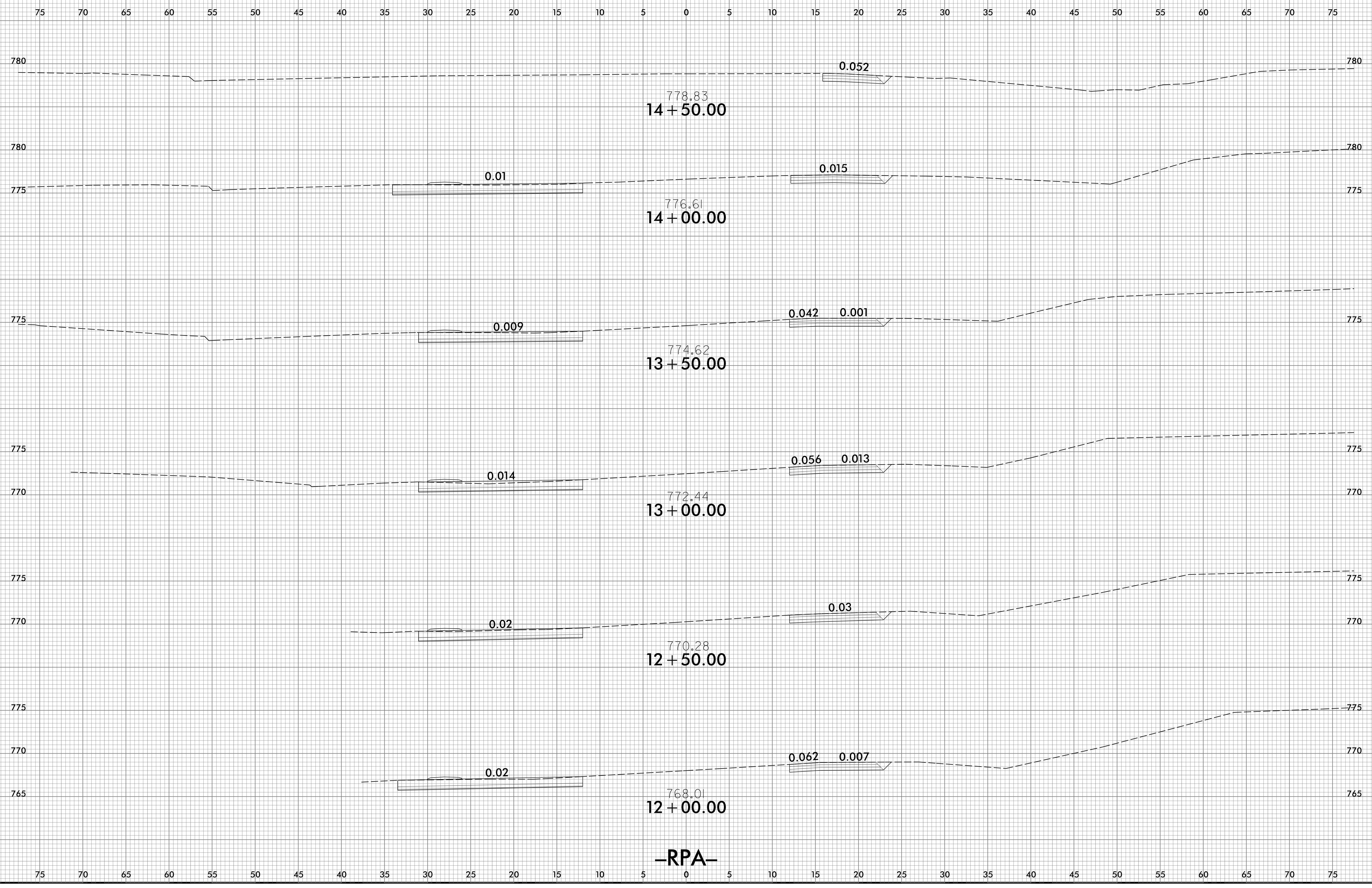

10/13/2021
\\S6C\U5738_Rdy_xpl_RPA.dgn
USERR00-dne-

6/23/16

0 2.5 5	PROJ. REFERENCE NO.	SHEET NO.
■■■■■	U-5738	X-31

75 70 65 60 55 50 45 40 35 30 25 20 15 10 5 0 5 10 15 20 25 30 35 40 45 50 55 60 65 70 75

780 780

782.08
15 + 50.00

780 780

781.16
15 + 00.00

-RPA-

75 70 65 60 55 50 45 40 35 30 25 20 15 10 5 0 5 10 15 20 25 30 35 40 45 50 55 60 65 70 75

10/13/2021
\\s66\N15738_Rdy_xpl_RPA.dgn
User:rdy

75 70 65 60 55 50 45 40 35 30 25 20 15 10 5 0 5 10 15 20 25 30 35 40 45 50 55 60 65 70 75

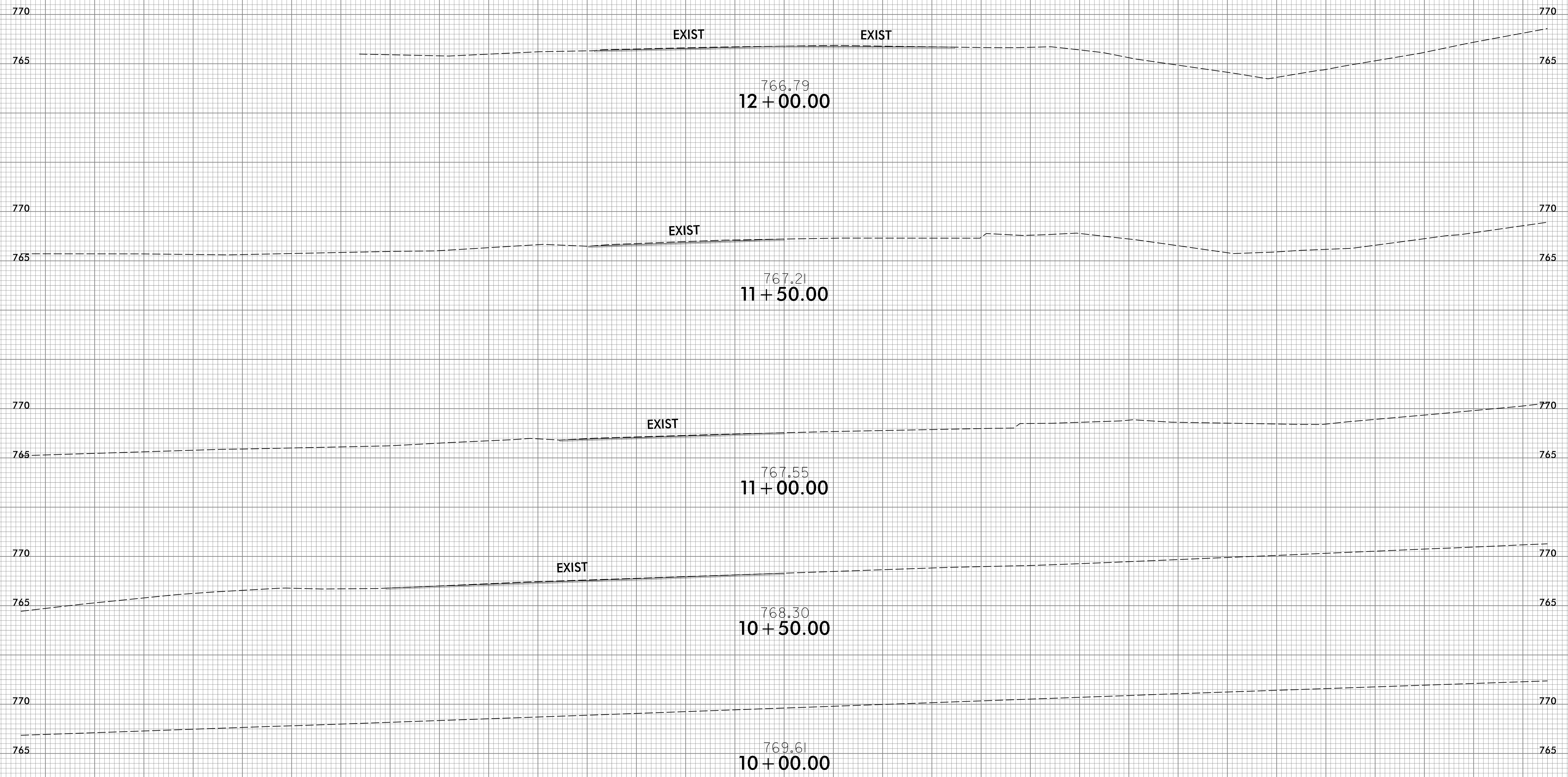

-Y1-

6/23/16

0 2.5 5	PROJ. REFERENCE NO.	SHEET NO.
	U-5738	X-33

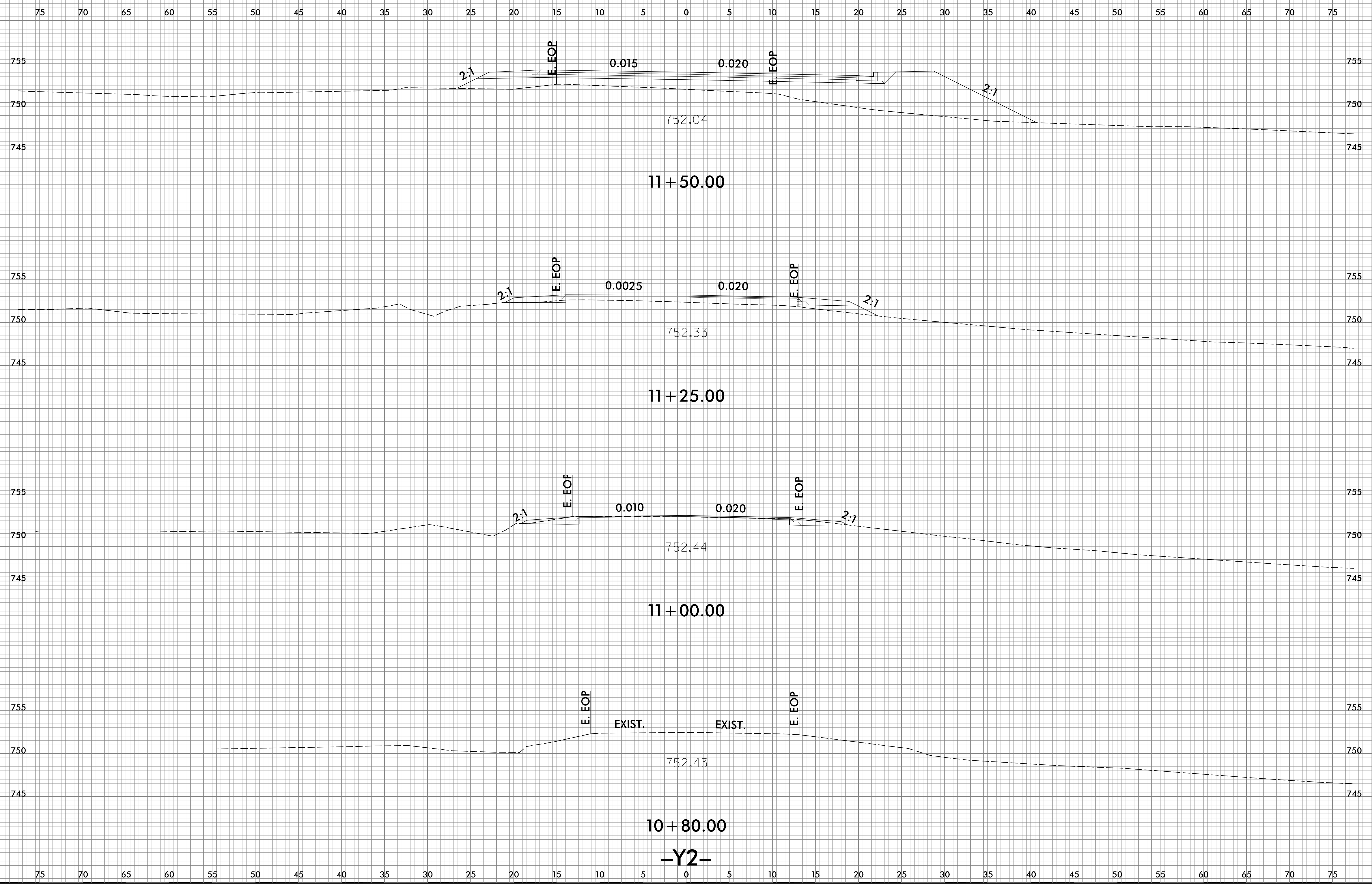

10/13/2021
\\s66\N15738_Fduy_xp1_Y2.dgn
User:rdm

10 + 80.00

-Y2-

6/23/16

0 2.5 5	PROJ. REFERENCE NO.	SHEET NO.
	U-5738	X-34

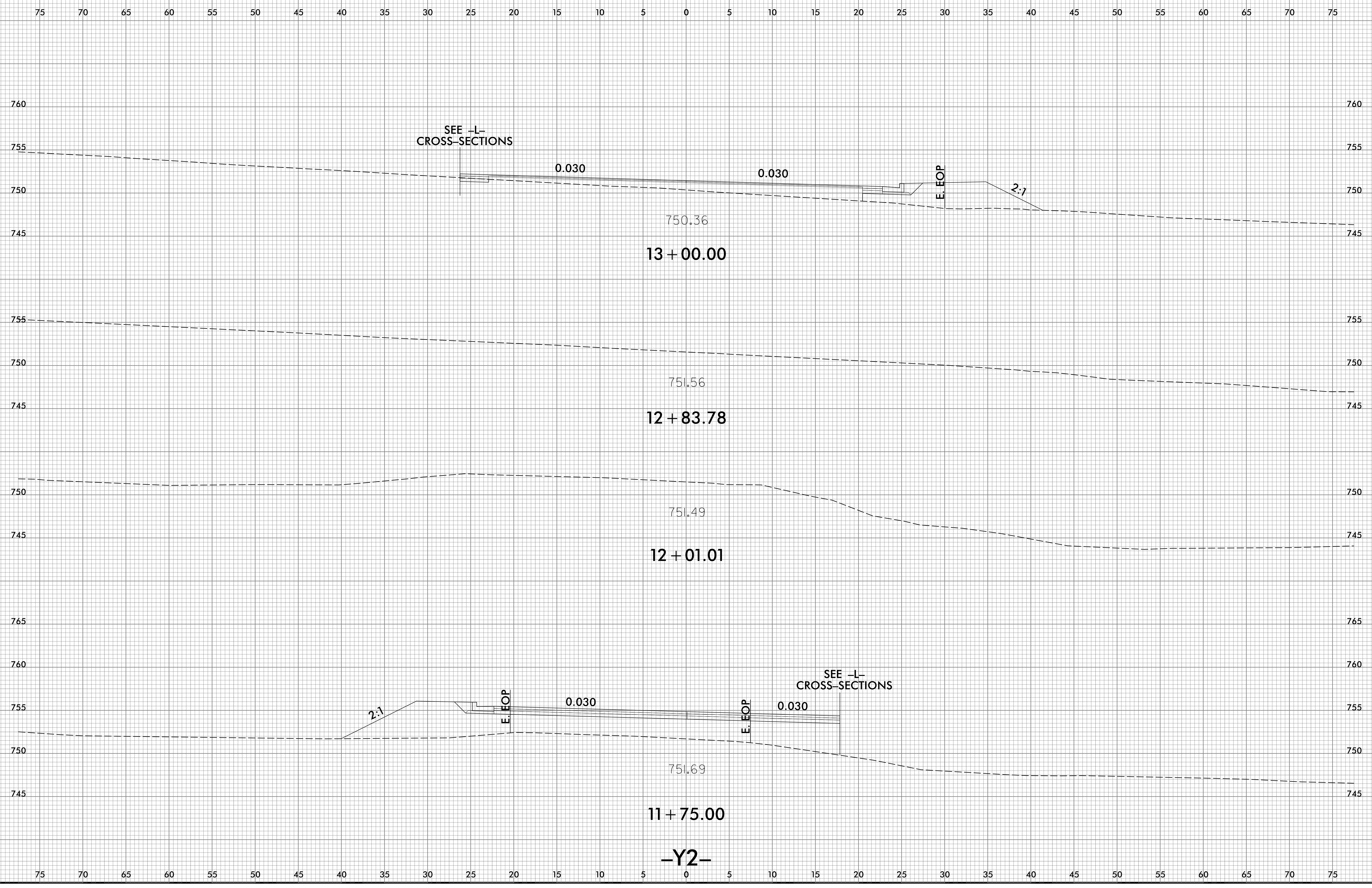

10/13/2021
\\S66\N15738_Rdy_xpl_Y2.dgn
USERR00-dne-

-Y2-

6/23/16

0 2.5 5	PROJ. REFERENCE NO.	SHEET NO.
	U-5738	X-35

75 70 65 60 55 50 45 40 35 30 25 20 15 10 5 0 5 10 15 20 25 30 35 40 45 50 55 60 65 70 75

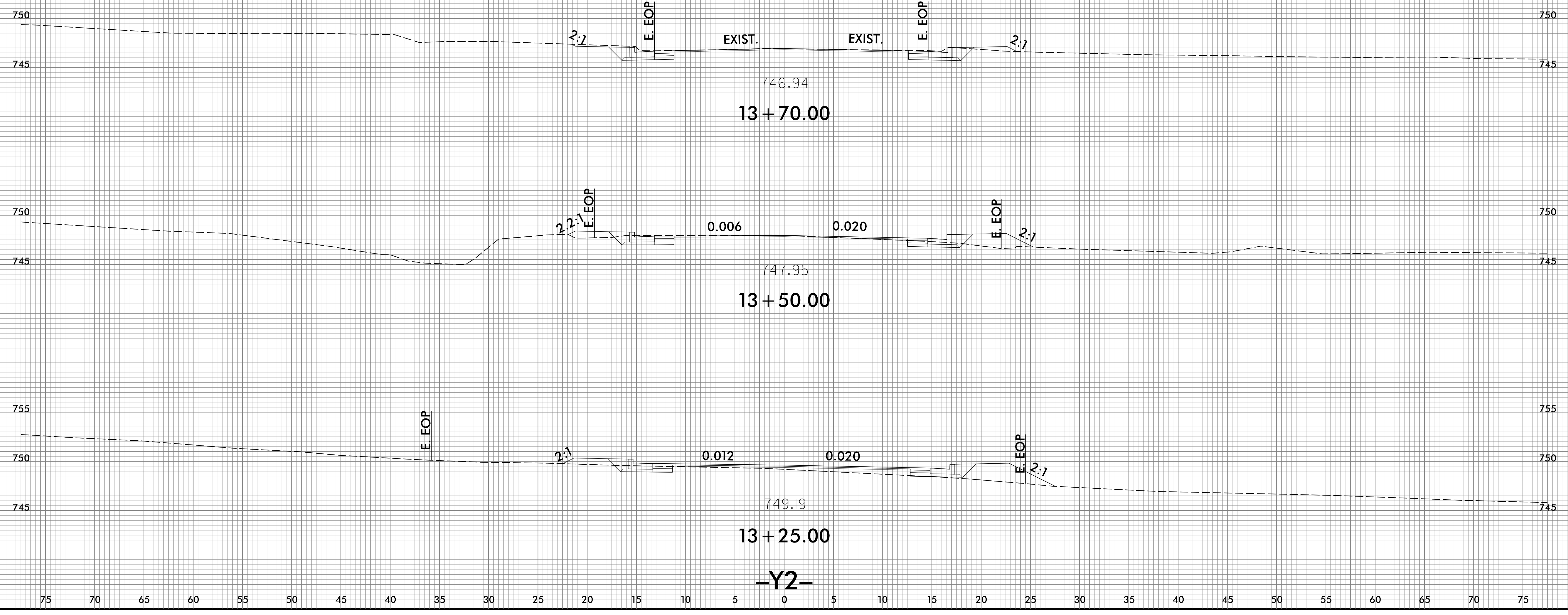

10/13/2021
 \\s6c\N15738_Rdy_xp1_Y2.dgn
 U:\S6C\N15738_Rdy_xp1_Y2.dgn

-Y2-

6/23/16

0 2.5 5	PROJ. REFERENCE NO.	SHEET NO.
	U-5738	X-36

75 70 65 60 55 50 45 40 35 30 25 20 15 10 5 0 5 10 15 20 25 30 35 40 45 50 55 60 65 70 75

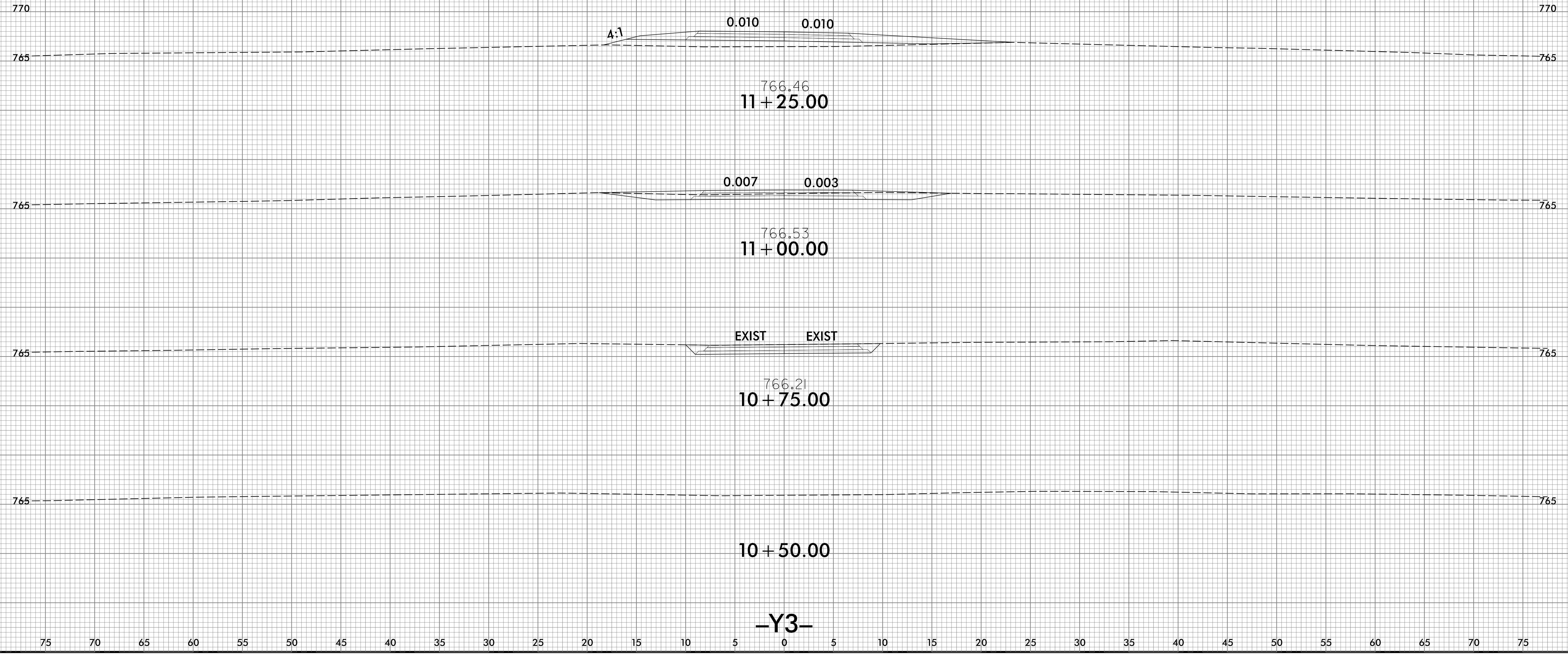

10/13/2021
U:\56\U5738_Rdy_xp1_Y3.dgn
USERR00-dne-

6/23/16

0 2.5 5	PROJ. REFERENCE NO.	SHEET NO.
	U-5738	X-37

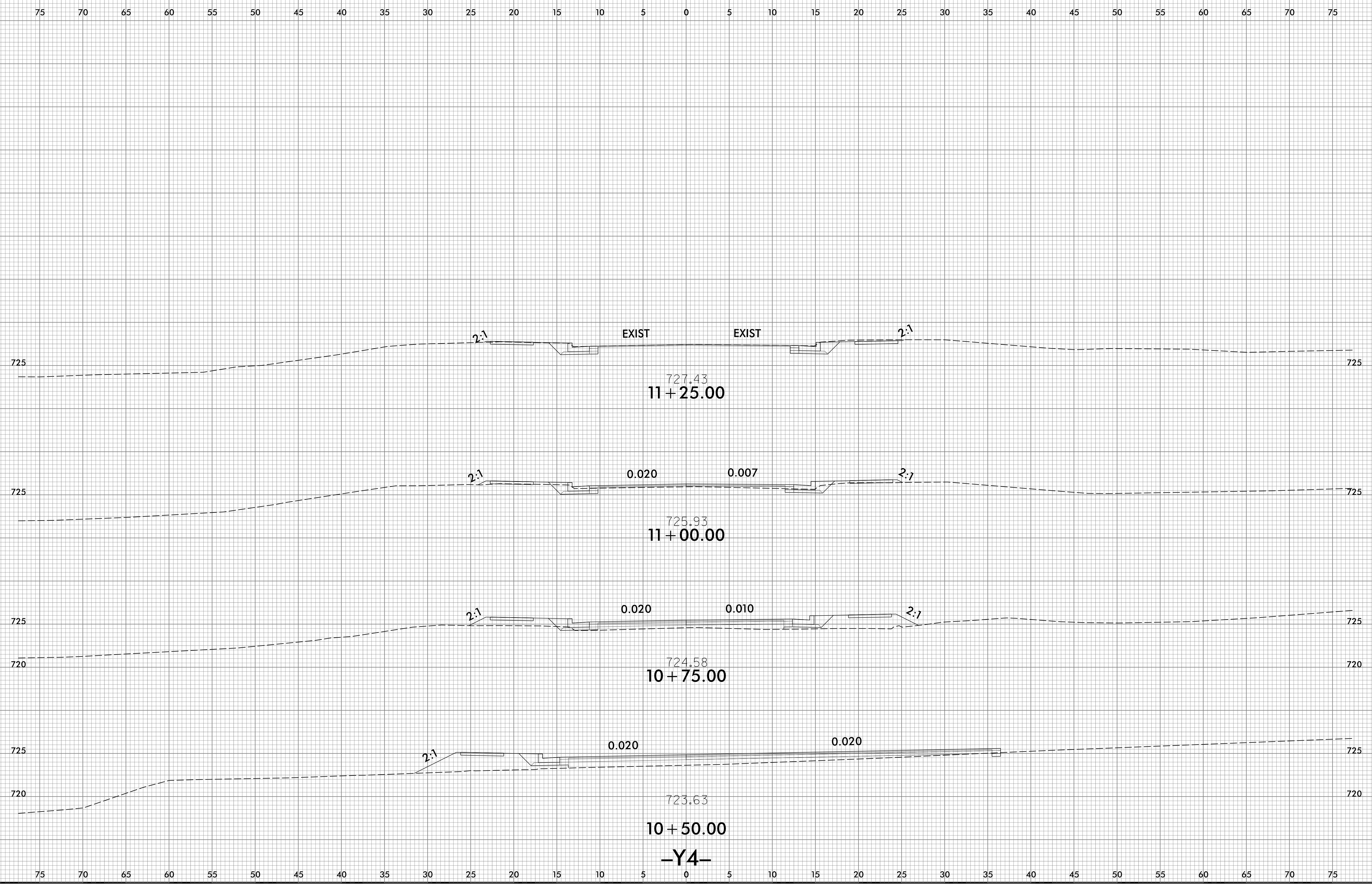

10/13/2021
\\s6\N\5738_Rdy_xp1_Y4.dgn
USERR00-dne-

-Y4-

6/23/16

0 2.5 5	PROJ. REFERENCE NO.	SHEET NO.
	U-5738	X-38

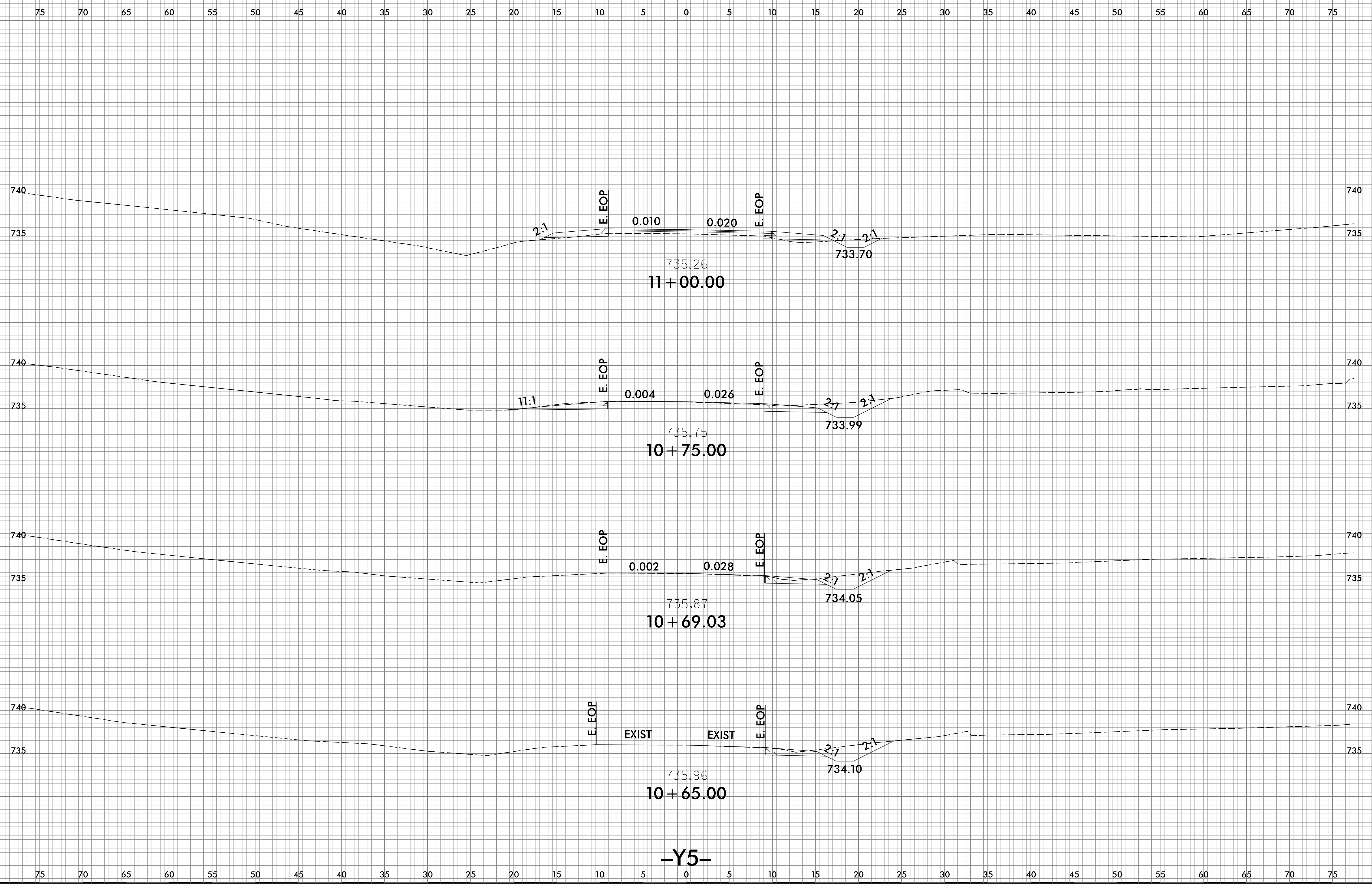

10/13/2021
\\s66\N15738_Rdy_xp1_Y5.dgn
USERR00-dne-

-Y5-

6/23/16

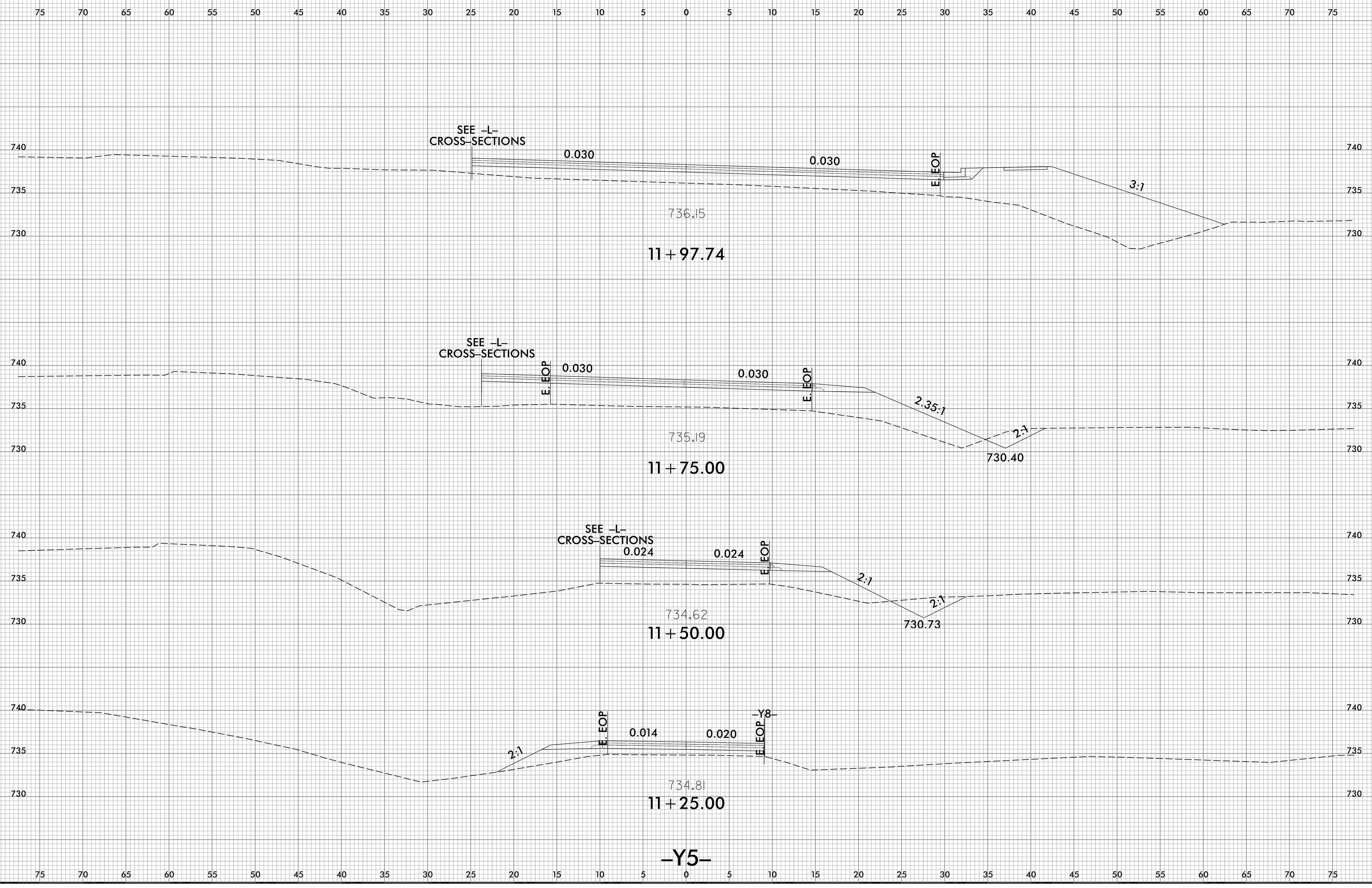

10/13/2021
\\s66\N15738_Rdy_xp1_Y5.dgn
USERR00-dne-

6/23/16

75 70 65 60 55 50 45 40 35 30 25 20 15 10 5 0 5 10 15 20 25 30 35 40 45 50 55 60 65 70 75

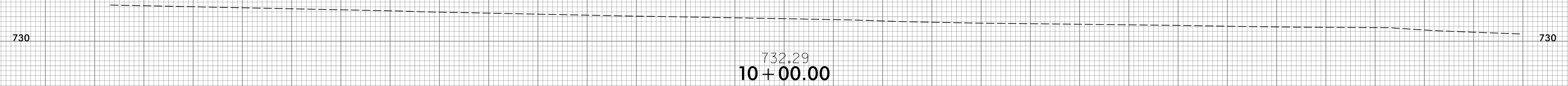
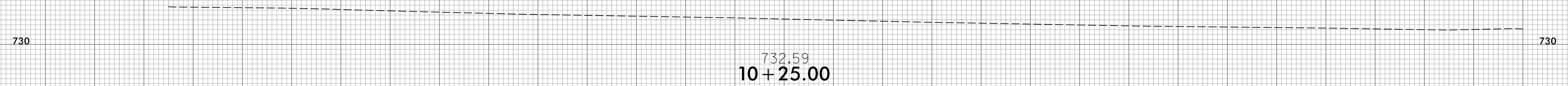
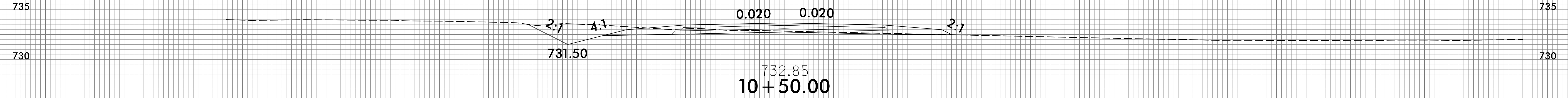
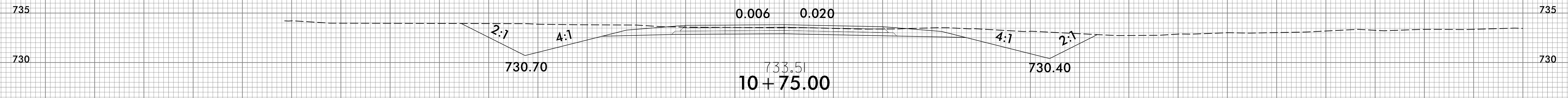
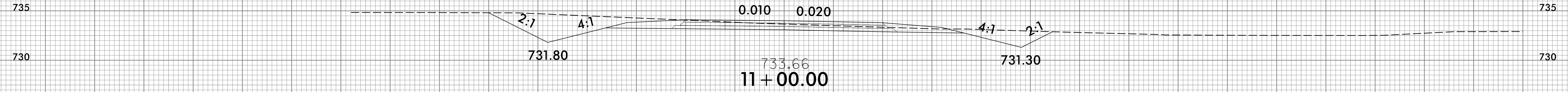
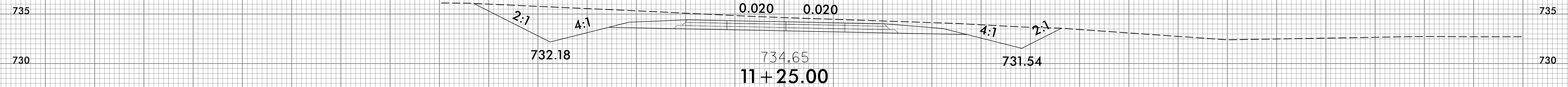

-Y8-

75 70 65 60 55 50 45 40 35 30 25 20 15 10 5 0 5 10 15 20 25 30 35 40 45 50 55 60 65 70 75

10/13/2021
U:\56\U5738_Rdy_xpl_Y8.dgn
U5738.dgn

6/23/16

0 2.5 5	PROJ. REFERENCE NO.	SHEET NO.
	U-5738	X-41

75 70 65 60 55 50 45 40 35 30 25 20 15 10 5 0 5 10 15 20 25 30 35 40 45 50 55 60 65 70 75

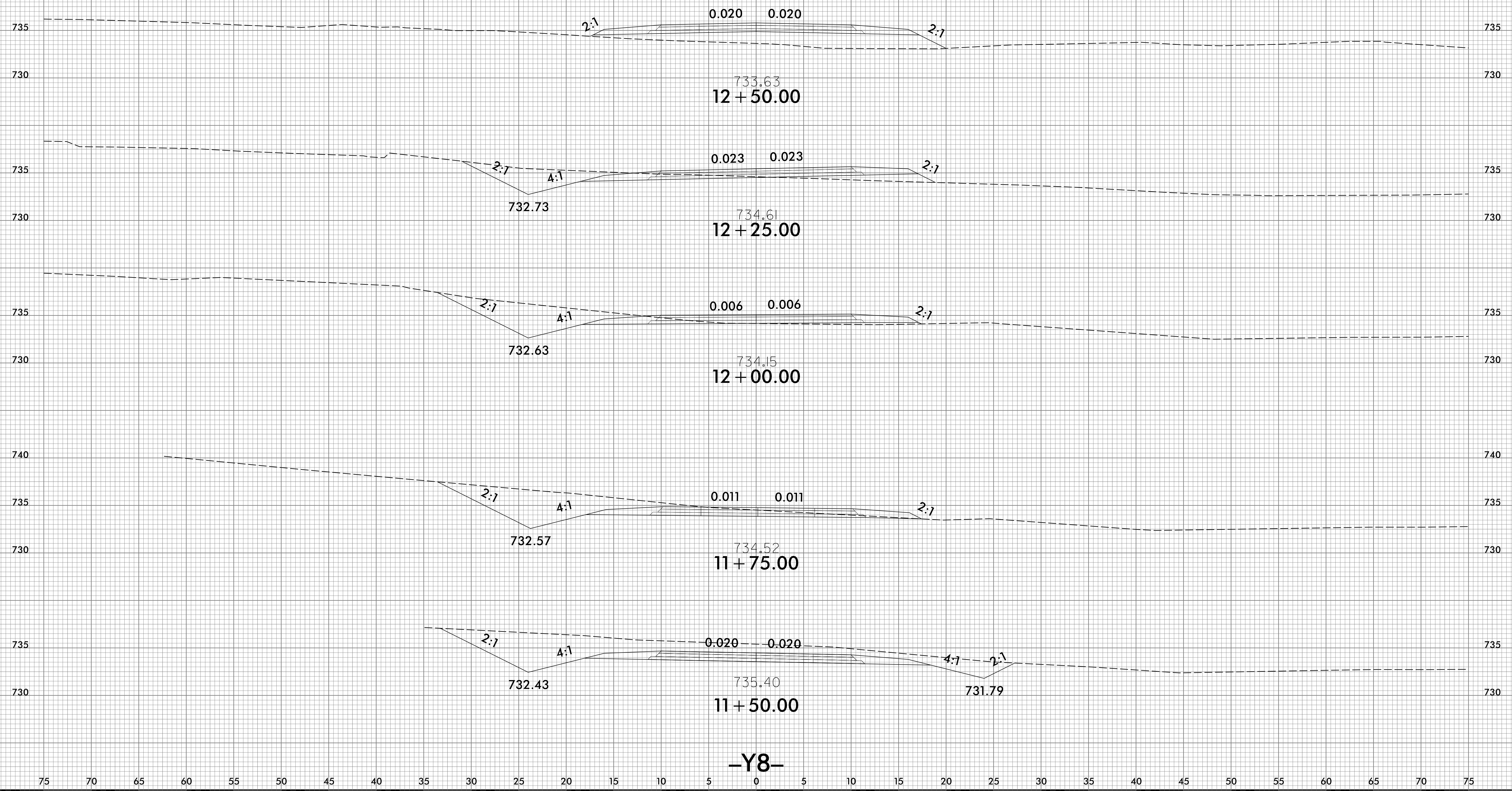

-Y8-

10/13/2021
\\s6\N15738_Rdy_xp1_Y8.dgn
USERR00-dnr-