DocuSign Envelope ID: 1227471F-F09B-4661-8908-803F905CD481

| PROJECT REFERENCE NO. | SHEET NO. |
|---|---|
| U-5738 | SCP 3 |

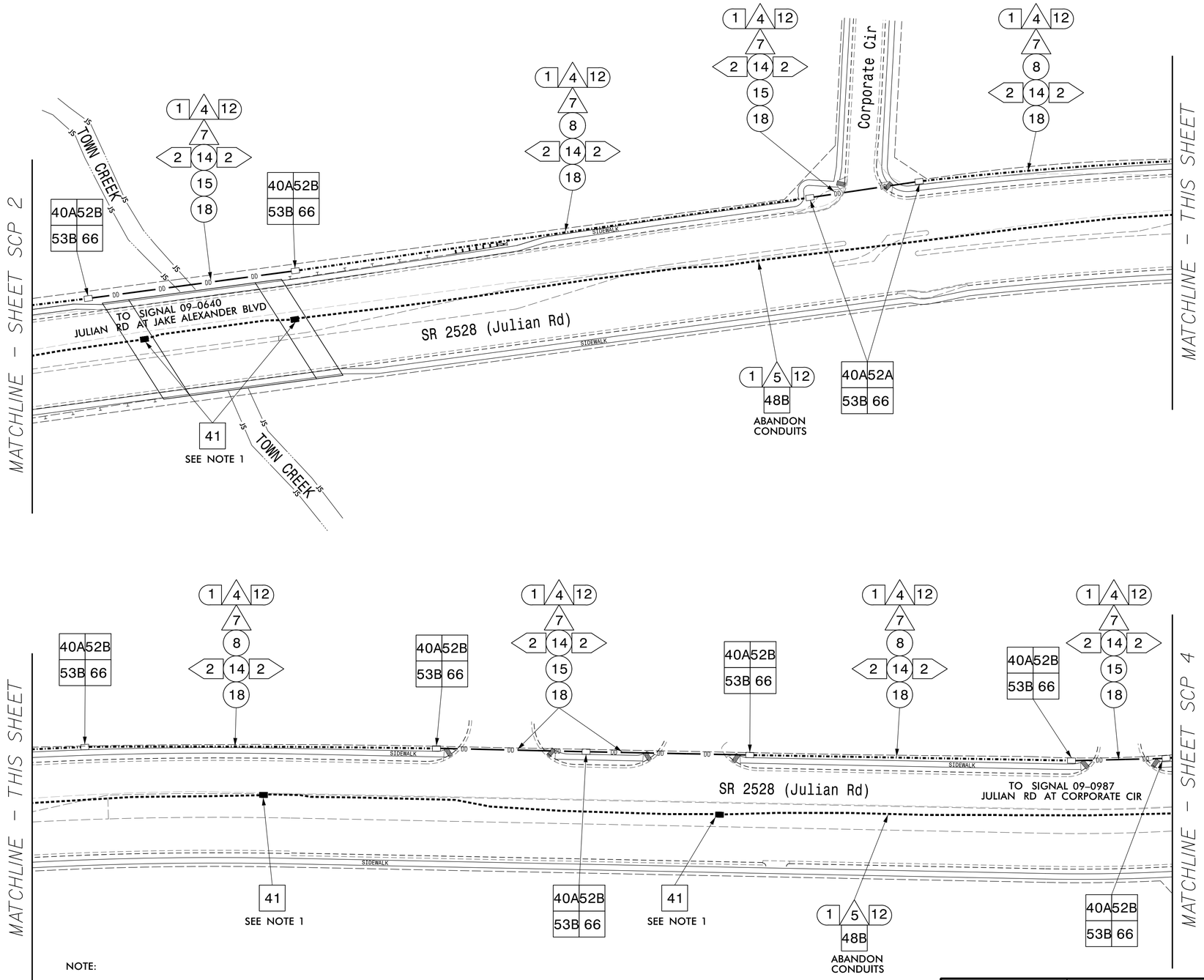


NOTE:

1. REMOVE EXISTING JUNCTION BOXES AND BACKFILL WITH AN APPROVED MATERIAL.

PREPARED IN THE OFFICE OF:
Accelerate Engineering, PLLC
875 Walnut Street, Suite 316
Cary, NC 27511
Tel: 919.263.5678 Fax: 919.263.5687
NC License No. P-1442

750 N.Greenfield Pkwy,Garner,NC 27529

SCALE 0 50
1" = 50'

# Signal Communications Plan

Division 9 Rowan County Salisbury

| | | | |
|---|---|---|---|
| PLAN DATE: | November 2021 | REVIEWED BY: | B. Phillips |
| PREPARED BY: | Z. "Gavin" Teng | REVIEWED BY: | |

| REVISIONS | INIT. | DATE |
|---|---|---|
| | | |

DOCUMENT NOT CONSIDERED FINAL UNLESS ALL SIGNATURES COMPLETED

SEAL

NORTH CAROLINA PROFESSIONAL SEAL 032179 ENGINEER ZHAOLONG TENG

DocuSigned by: Zhaolong Teng 12/3/2021
SIGNATURE DATE

CADD Filename: