

I, Michael L. Molsinger, certify that the right of way and permanent easement monumentation for this project shown herein was verified under my direct and responsible charge from an actual survey made under my supervision; that all horizontal closures had a minimum ratio of precision of 1:10,000 (Class A). Field work was performed from July 2021 to September 2021, and all coordinates are based on NAD83/2011; that this survey was performed to meet the requirements of 21NCAC 56.1600 as applicable.

This 7th day of October, 2021.

Delegated by:
Michael L. Molsinger
 FDB6F7E0E23C40E
 Professional Land Surveyor L-3877

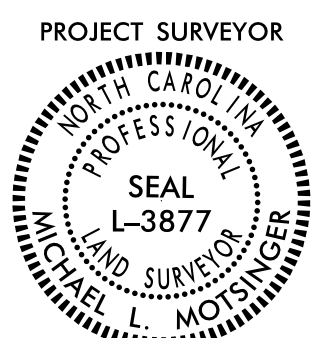
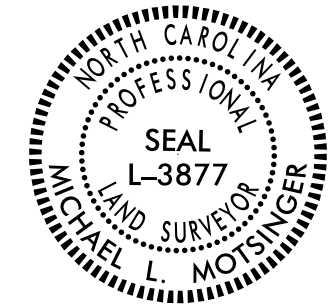

DOCUMENT NOT CONSIDERED FINAL UNLESS ALL SIGNATURES COMPLETED

JOHN D. & GLADYS R. SUTHER
 DB 469 PG 195

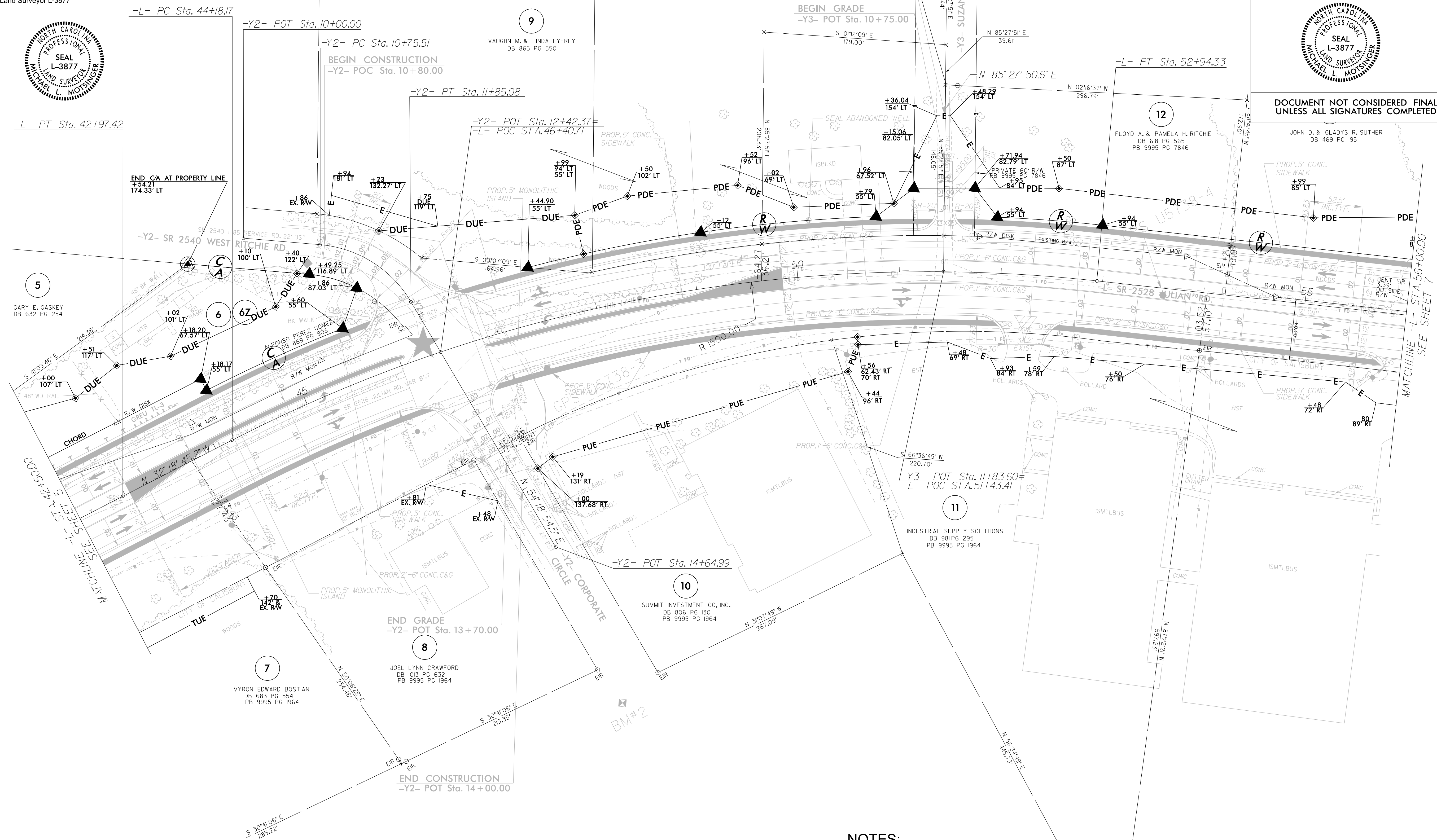

REVISIONS

2:\06T-2021\0418\Winston\Cl\1fts Computer-Ur-bar\U5738\2021-07-20\Julie\survey control sheets\to be checked\U5738-1s-rw06.dgn
 AT LS-312635
 molsinger

NOTES:

1. IF FURTHER INFORMATION REGARDING PROJECT CONTROL IS NEEDED PLEASE CONTACT THE LOCATION AND SURVEYS UNIT.
2. PROJECT CONTROL WAS ESTABLISHED USING GNSS, THE GLOBAL NAVIGATION SATELLITE SYSTEM.
3. RIGHT OF WAY MONUMENTATION ESTABLISHED ____ TO ____.