









**Stantec**  
 Stantec Consulting Services Inc.  
 801 Jones Franklin Road  
 Suite 300  
 Raleigh, NC 27606  
 Tel. (919) 851-6866  
 Fax. (919) 851-7024  
 www.stantec.com  
 License No. F-0672

**SUNGATE DESIGN GROUP, P.A.**  
 905 JONES FRANKLIN ROAD  
 RALEIGH, NORTH CAROLINA 27606  
 NC COA No. C-0880

PROJECT REFERENCE NO. <i>R-3300B</i>	SHEET NO. 4
ROADWAY DESIGN ENGINEER <i>Michael D. Lindgren</i>	HYDRAULICS ENGINEER <i>Joshua G. Dalton</i>
Professional Seal: Michael D. Lindgren, License No. 025513, 11/22/2021	Professional Seal: Joshua G. Dalton, License No. 025513, 11/22/2021

DOCUMENT NOT CONSIDERED FINAL UNLESS ALL SIGNATURES COMPLETED

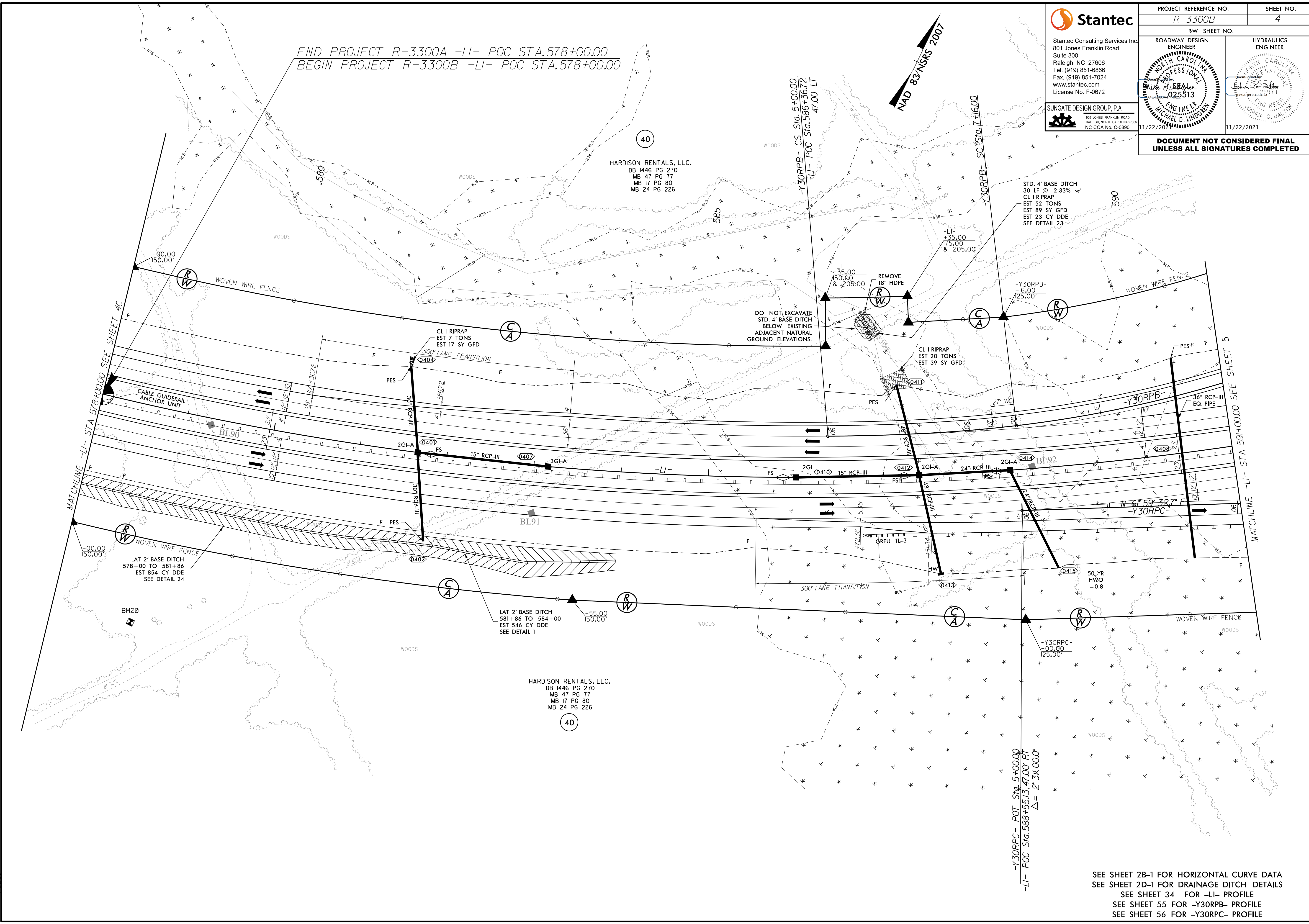

SEE SHEET 2B-1 FOR HORIZONTAL CURVE DATA  
 SEE SHEET 2D-1 FOR DRAINAGE DITCH DETAILS  
 SEE SHEET 34 FOR -LI- PROFILE  
 SEE SHEET 55 FOR -Y30RPB- PROFILE  
 SEE SHEET 56 FOR -Y3ORPC- PROFILE

11/1/2021  
 U:\Roadway\Projects\R3300B\rdy\_psh\_01.dgn



PROJECT REFERENCE NO. <i>R-3300B</i>	SHEET NO. 5
RW SHEET NO.	
ROADWAY DESIGN ENGINEER	HYDRAULICS ENGINEER
11/22/2021	11/22/2021

**DOCUMENT NOT CONSIDERED FINAL UNLESS ALL SIGNATURES COMPLETED**

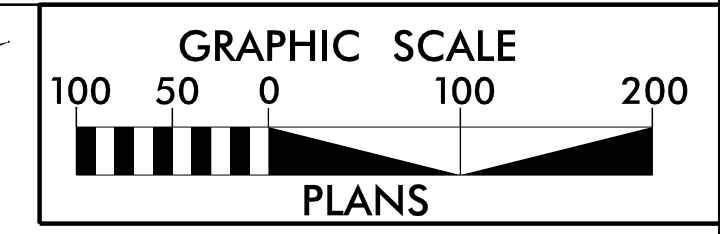

NAD 83/NSRS 2007

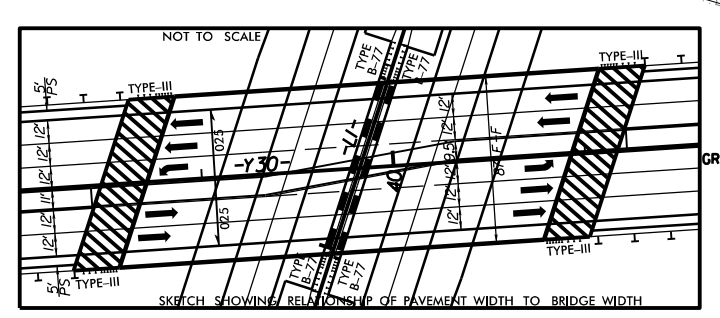
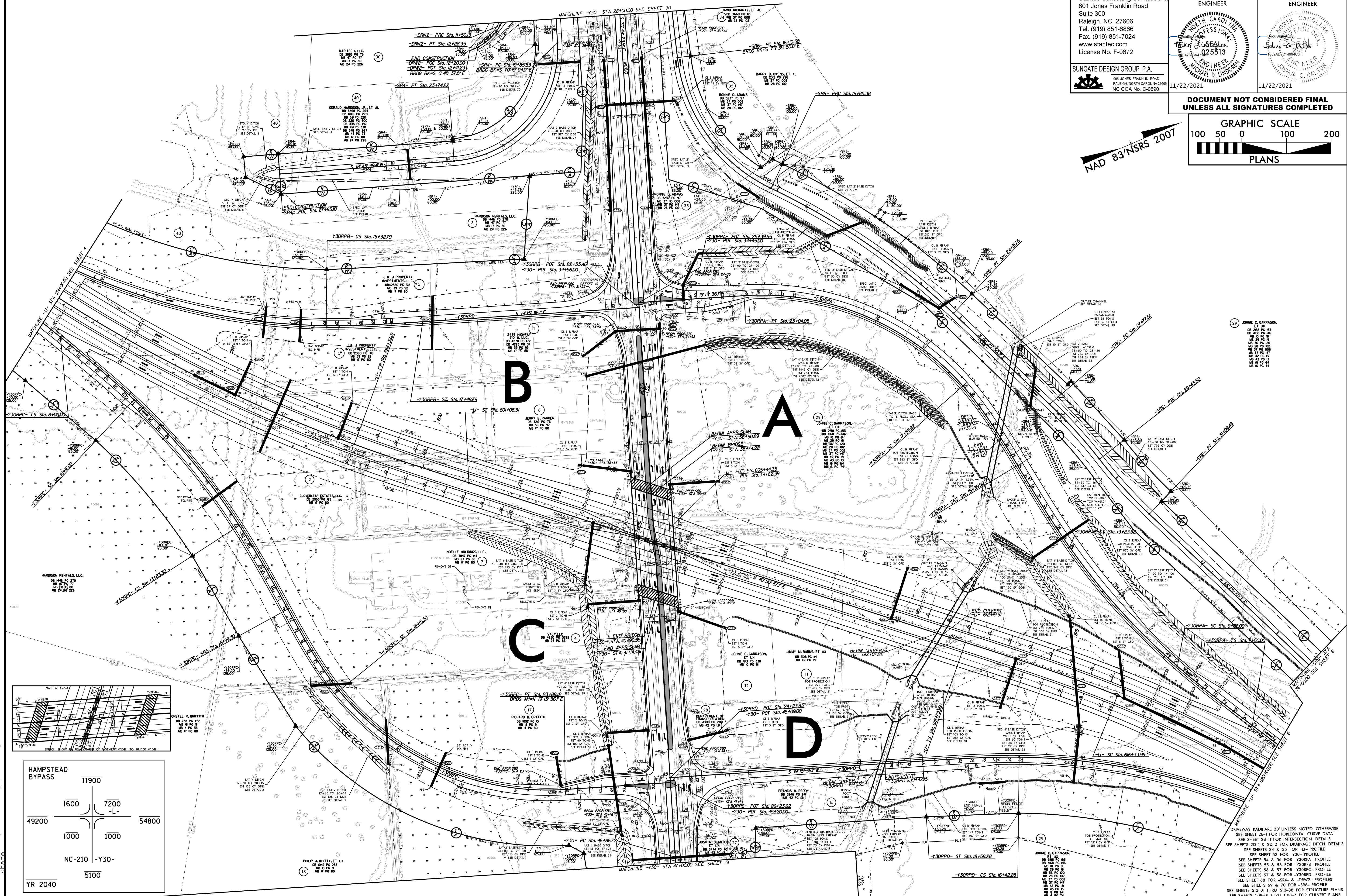

HAMPSTEAD BYPASS		11900	
1600	7200	-L-	
49200	54800		
1000	1000		
NC-210	-Y30-		
YR 2040	5100		

DRIVEWAY RADII ARE 20' UNLESS NOTED OTHERWISE  
 SEE SHEET 28-1 FOR HORIZONTAL CURVE DATA  
 SEE SHEET 28-11 FOR INTERSECTION DETAILS  
 SEE SHEETS 20-11 & 20-2 FOR DRAINAGE DITCH DETAILS  
 SEE SHEETS 34 & 35 FOR 4:1 PROFILE  
 SEE SHEET 53 FOR -Y30- PROFILE  
 SEE SHEETS 54 & 55 FOR -Y30PA- PROFILE  
 SEE SHEETS 55 & 56 FOR -Y30PB- PROFILE  
 SEE SHEETS 56 & 57 FOR -Y30PC- PROFILE  
 SEE SHEETS 57 & 58 FOR -Y30PD- PROFILE  
 SEE SHEET 68 FOR -S&A- & -DRW2- PROFILES  
 SEE SHEETS 69 & 70 FOR -S&B- PROFILE  
 SEE SHEETS 53-01 THRU 53-38 FOR STRUCTURE PLANS  
 SEE SHEETS C08-01 THRU C08-7 FOR CULVERT PLANS



5/14/2021



Stantec Consulting Services Inc.  
801 Jones Franklin Road  
Suite 300  
Raleigh, NC 27606  
Tel. (919) 851-6866  
Fax. (919) 851-7024  
www.stantec.com  
License No. F-0672



SUNGATE DESIGN GROUP, P.A.  
265 JONES FRANKLIN ROAD  
RALEIGH, NORTH CAROLINA 27606  
NC COA No. C-0890

PROJECT REFERENCE NO. <i>R-3300B</i>	SHEET NO. 6
RW SHEET NO.	
ROADWAY DESIGN ENGINEER	HYDRAULICS ENGINEER
11/22/2021	11/22/2021

DOCUMENT NOT CONSIDERED FINAL  
UNLESS ALL SIGNATURES COMPLETED

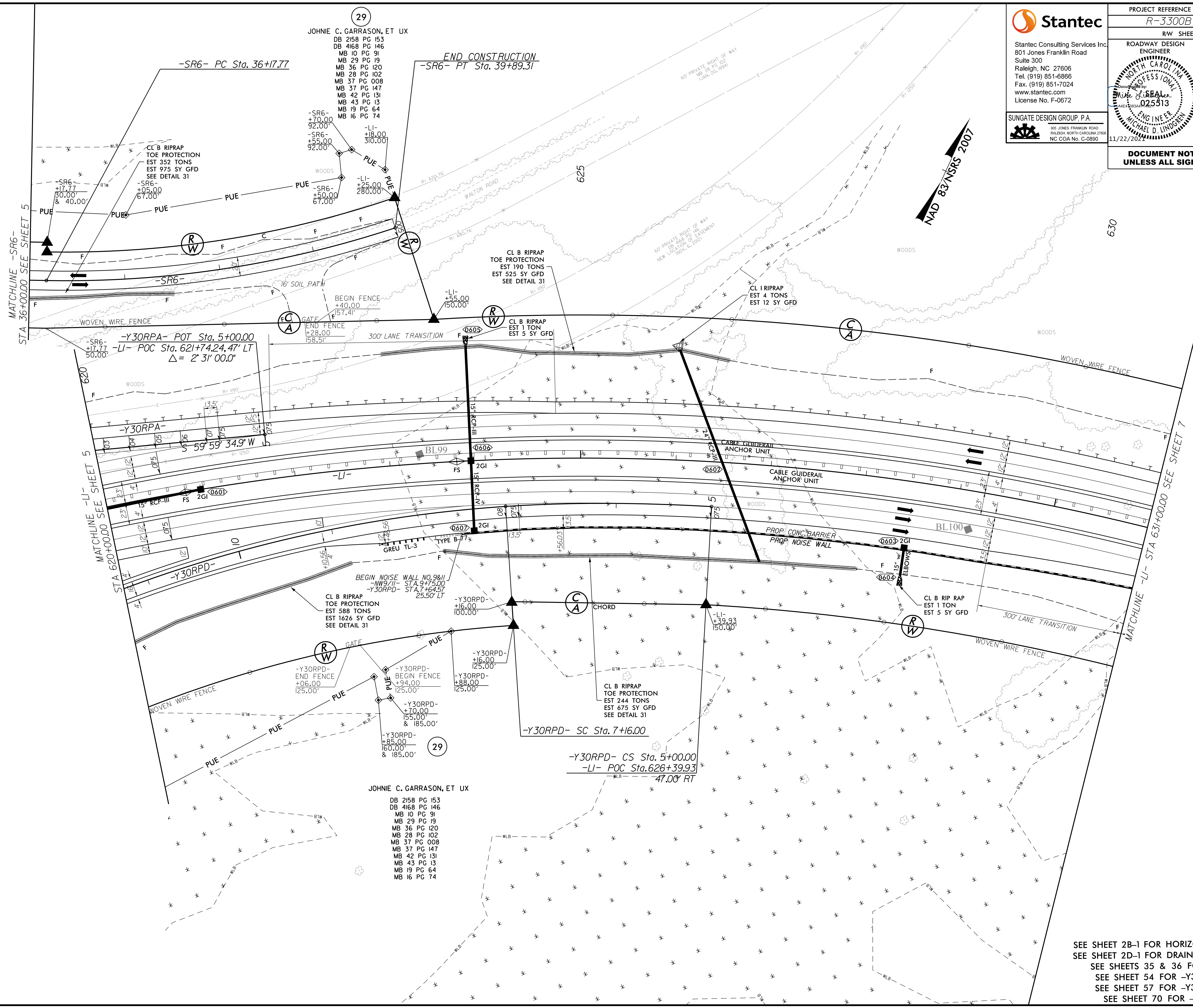

U:\A\Road\2021\01\N3300B\_rdy\_psh\_06.dgn  
11/17/2021 10:01:00 AM

SEE SHEET 2B-1 FOR HORIZONTAL CURVE DATA  
SEE SHEET 2D-1 FOR DRAINAGE DITCH DETAILS  
SEE SHEETS 35 & 36 FOR -L1- PROFILE  
SEE SHEET 54 FOR -Y3ORPA- PROFILE  
SEE SHEET 57 FOR -Y3ORPD- PROFILE  
SEE SHEET 70 FOR -SR6- PROFILE



5/14/19



Stantec Consulting Services Inc.  
801 Jones Franklin Road  
Suite 300  
Raleigh, NC 27606  
Tel. (919) 851-6866  
Fax. (919) 851-7024  
www.stantec.com  
License No. F-0672

SUNGATE DESIGN GROUP, P.A.  
405 JONES FRANKLIN ROAD  
RALEIGH NORTH CAROLINA 27609  
NC COA No. C-0890

PROJECT REFERENCE NO. <i>R-3300B</i>	SHEET NO. 7
RW SHEET NO.	
ROADWAY DESIGN ENGINEER <i>Michael D. Lindgren</i> 025513	HYDRAULICS ENGINEER <i>Michael D. Lindgren</i>
11/22/2021	11/22/2021

DOCUMENT NOT CONSIDERED FINAL  
UNLESS ALL SIGNATURES COMPLETED

DRIVEWAY RADII ARE 10' UNLESS NOTED OTHERWISE  
SEE SHEET 2B-1 FOR HORIZONTAL CURVE DATA  
SEE SHEET 2D-1 FOR DRAINAGE DITCH DETAILS  
SEE SHEET 36 FOR -LI- PROFILE

U:\Roadway\Projects\193300B\_rdy\_psh\_07.dgn  
11/1/2021

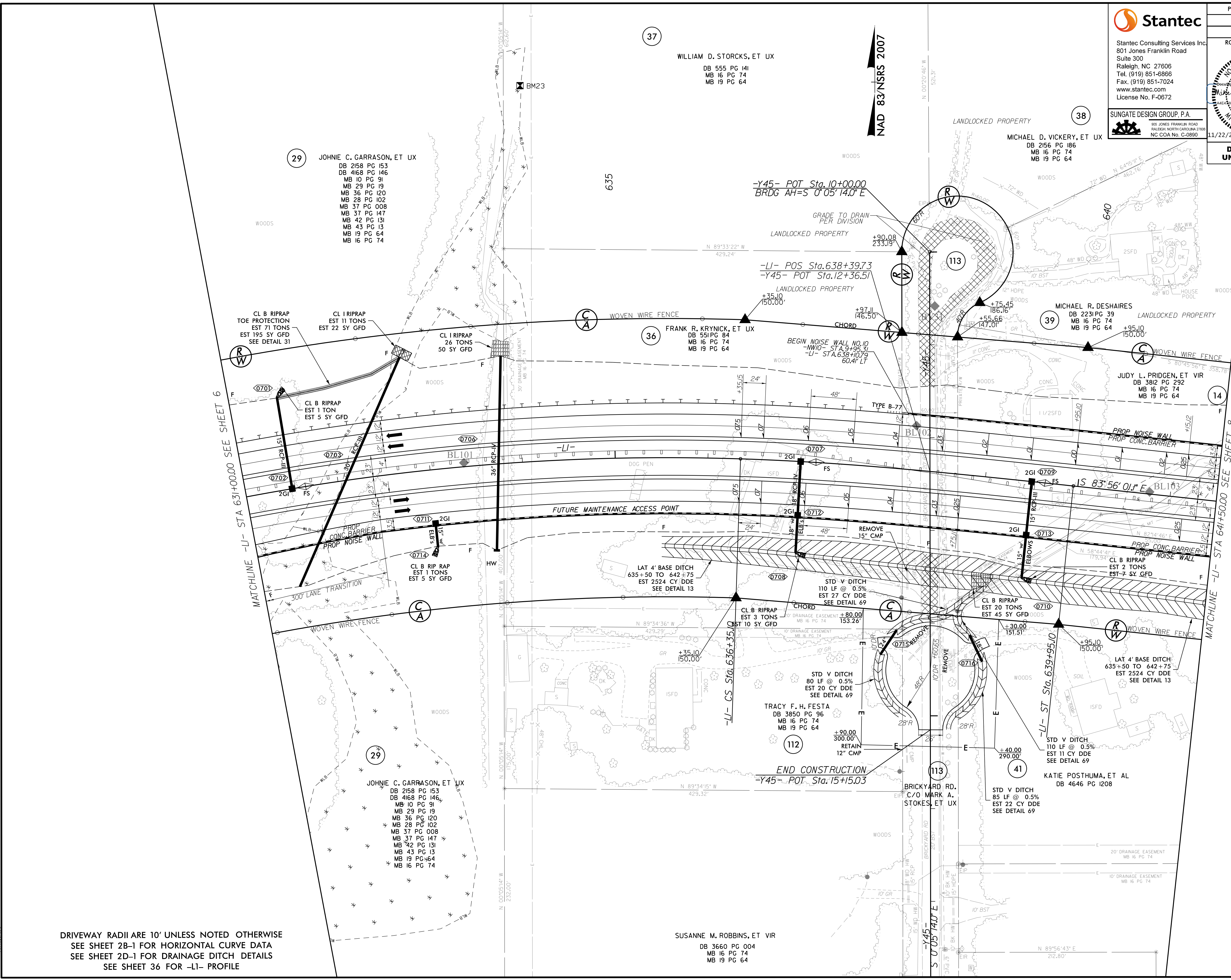

29 JOHNIE C. GARRASON, ET UX  
DB 2158 PG 153  
DB 4168 PG 146  
MB 10 PG 91  
MB 29 PG 19  
MB 36 PG 120  
MB 28 PG 102  
MB 37 PG 008  
MB 37 PG 147  
MB 42 PG 131  
MB 43 PG 13  
MB 19 PG 64  
MB 16 PG 74

WILLIAM D. STORCKS, ET UX  
DB 555 PG 141  
MB 16 PG 74  
MB 19 PG 64

36 FRANK R. KRYNICK, ET UX  
DB 551 PG 84  
MB 16 PG 74  
MB 19 PG 64

38 MICHAEL D. VICKERY, ET UX  
DB 2156 PG 186  
MB 16 PG 74  
MB 19 PG 64

39 MICHAEL R. DESHAIRES  
DB 2231 PG 39  
MB 16 PG 74  
MB 19 PG 64

JUDY L. PRIDGEN, ET VIR  
DB 3812 PG 292  
MB 16 PG 74  
MB 19 PG 64

TRACY F. H. FESTA  
DB 3850 PG 96  
MB 16 PG 74  
MB 19 PG 64

KATIE POSTHUMA, ET AL  
DB 4646 PG 1208

SUSANNE M. ROBBINS, ET VIR  
DB 3660 PG 004  
MB 16 PG 74  
MB 19 PG 64

NAD 83 NSRS 2007

MATCHLINE -LI- STA 631+00.00 SEE SHEET 6

MATCHLINE -LI- STA 641+50.00 SEE SHEET 8



5/14/2017



Stantec Consulting Services Inc.  
801 Jones Franklin Road  
Suite 300  
Raleigh, NC 27606  
Tel. (919) 851-6866  
Fax. (919) 851-7024  
www.stantec.com  
License No. F-0672

SUNGATE DESIGN GROUP, P.A.  
905 JONES FRANKLIN ROAD  
RALEIGH, NORTH CAROLINA 27609  
NC COA No. C-0880

PROJECT REFERENCE NO. <b>R-3300B</b>	SHEET NO. <b>8</b>
ROADWAY DESIGN ENGINEER	HYDRAULICS ENGINEER

DOCUMENT NOT CONSIDERED FINAL  
UNLESS ALL SIGNATURES COMPLETED

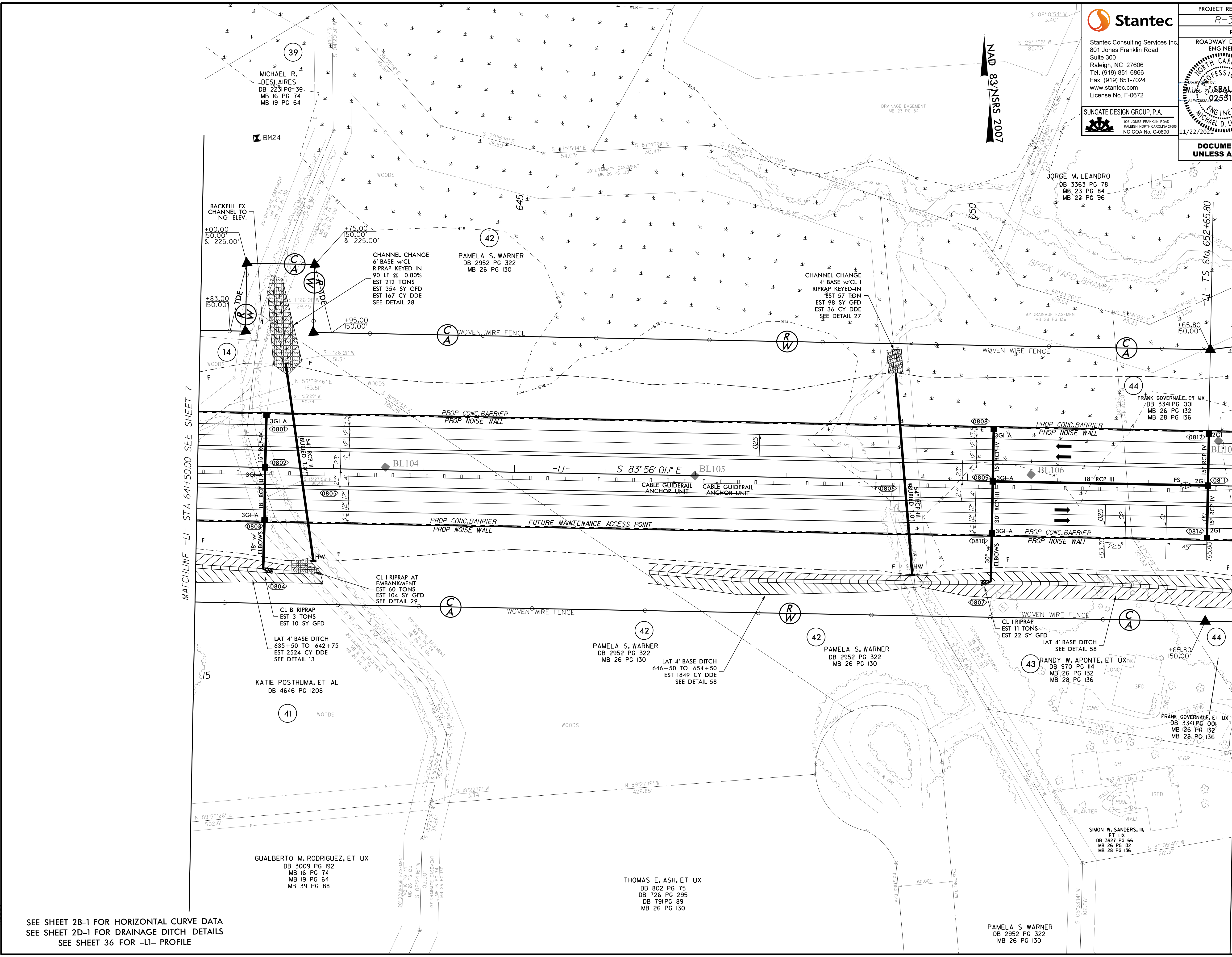

MATCHLINE -LI- STA 641+50.00 SEE SHEET 7

MATCHLINE -LI- STA 653+00.00 SEE SHEET 9

SEE SHEET 2B-1 FOR HORIZONTAL CURVE DATA  
SEE SHEET 2D-1 FOR DRAINAGE DITCH DETAILS  
SEE SHEET 36 FOR -LI- PROFILE

11/1/2021  
U:\Roadway\p-coj\R3300B\_rdy\_psh\_08.dgn



5/14/99

**Stantec**  
 Stantec Consulting Services Inc.  
 801 Jones Franklin Road  
 Suite 300  
 Raleigh, NC 27606  
 Tel. (919) 851-6866  
 Fax. (919) 851-7024  
 www.stantec.com  
 License No. F-0672

PROJECT REFERENCE NO. <b>R-3300B</b>	SHEET NO. <b>9</b>
RW SHEET NO.	
ROADWAY DESIGN ENGINEER	HYDRAULICS ENGINEER
<p><b>DRIVEWAY RADII ARE 10' UNLESS NOTED OTHERWISE</b>  <b>SEE SHEET 2B-1 FOR HORIZONTAL CURVE DATA</b>  <b>SEE SHEET 2D-1 FOR DRAINAGE DITCH DETAILS</b>  <b>SEE SHEETS 36 &amp; 37 FOR -LI- PROFILE</b>  <b>SEE SHEET 65 FOR -Y38- PROFILE</b>  <b>SEE SHEETS S14-01 THRU S14-30 FOR STRUCTURE PLANS</b>  <b>SEE SHEETS S15-01 THRU S15-30 FOR STRUCTURE PLANS</b>  <b>SEE SHEETS C11-01 THRU C11-06 FOR CULVERT PLANS</b>  <b>SEE SHEETS C12-01 THRU C12-07 FOR CULVERT PLANS</b></p>	

NAD 83/NSRS 2007

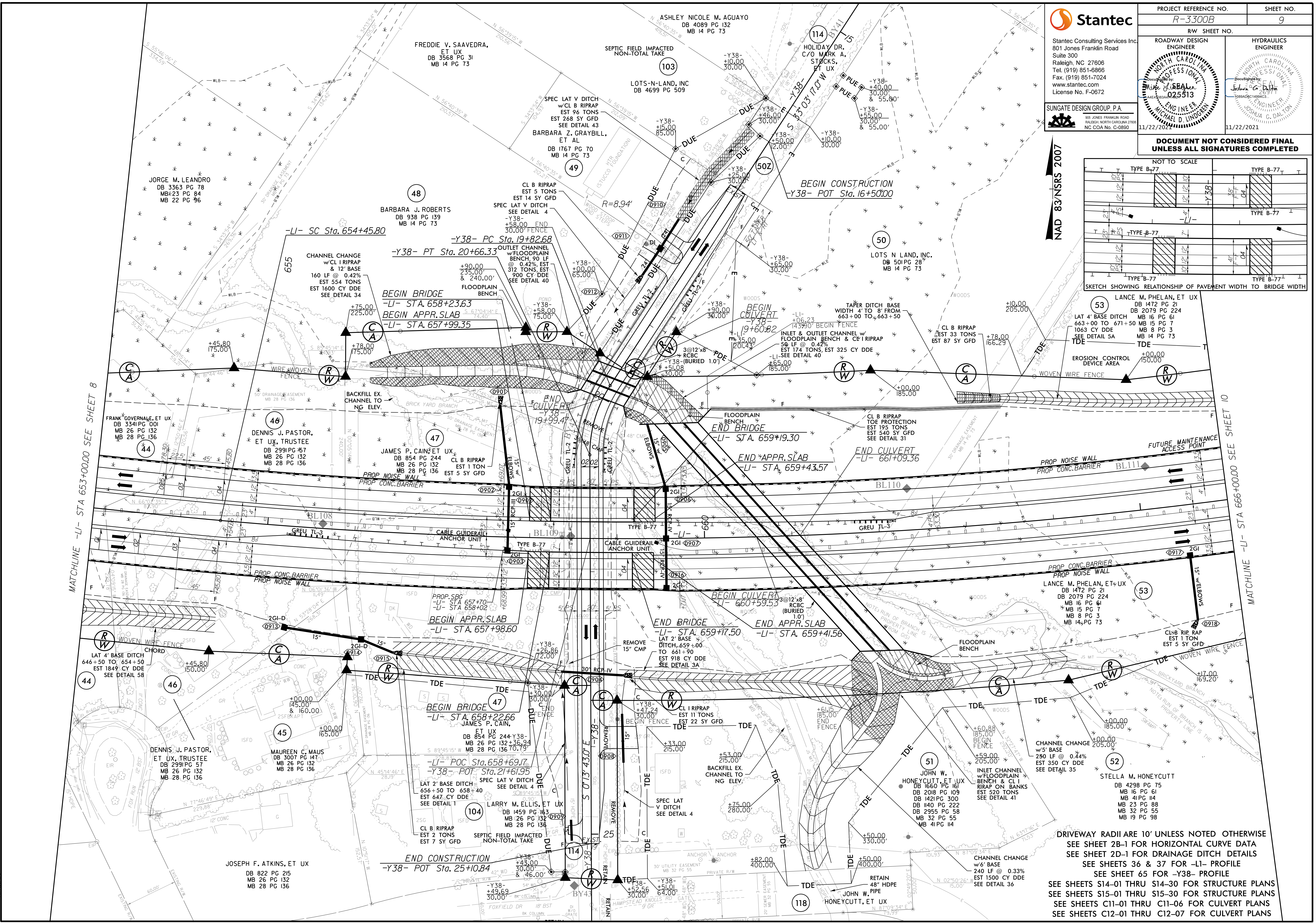
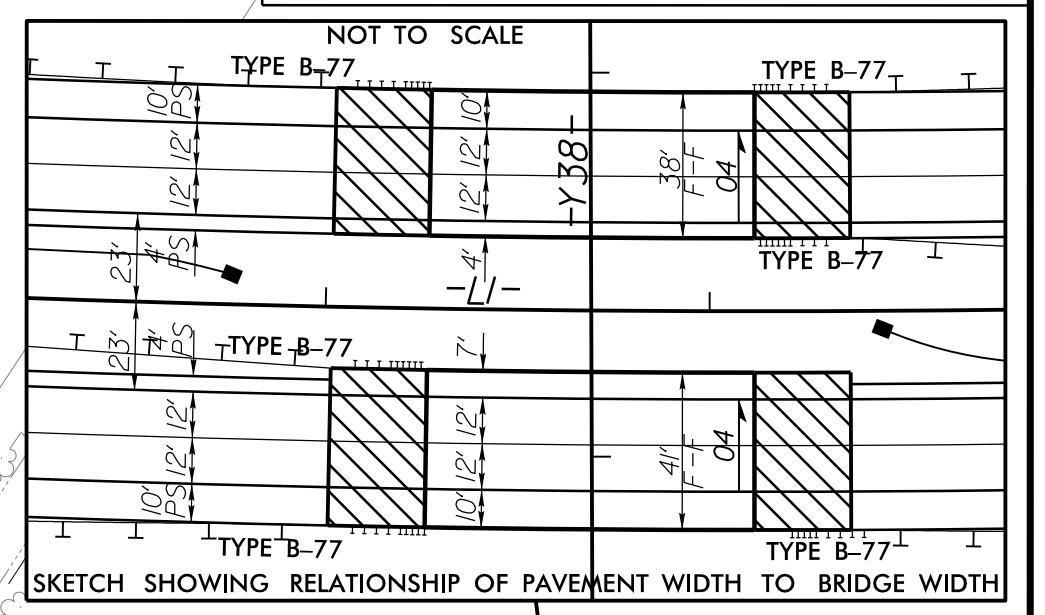

MATCHLINE -LI- STA 653+00.00 SEE SHEET 8

MATCHLINE -LI- STA 666+00.00 SEE SHEET 10

DRIVEWAY RADII ARE 10' UNLESS NOTED OTHERWISE  
 SEE SHEET 2B-1 FOR HORIZONTAL CURVE DATA  
 SEE SHEET 2D-1 FOR DRAINAGE DITCH DETAILS  
 SEE SHEETS 36 & 37 FOR -LI- PROFILE  
 SEE SHEET 65 FOR -Y38- PROFILE  
 SEE SHEETS S14-01 THRU S14-30 FOR STRUCTURE PLANS  
 SEE SHEETS S15-01 THRU S15-30 FOR STRUCTURE PLANS  
 SEE SHEETS C11-01 THRU C11-06 FOR CULVERT PLANS  
 SEE SHEETS C12-01 THRU C12-07 FOR CULVERT PLANS

11/1/2021  
U:\Roadway\Projects\3300B\rdy\psh\_079.dgn



5/14/19



Stantec Consulting Services Inc.  
801 Jones Franklin Road  
Suite 300  
Raleigh, NC 27606  
Tel. (919) 851-6866  
Fax. (919) 851-7024  
www.stantec.com  
License No. F-0672

SUNGATE DESIGN GROUP, P.A.  
905 JONES FRANKLIN ROAD  
RALEIGH, NORTH CAROLINA 27609  
NC COA No. C-0880

PROJECT REFERENCE NO. <b>R-3300B</b>	SHEET NO. <b>10</b>
ROADWAY DESIGN ENGINEER <b>Michael M. Spahr</b> Professional Engineer License No. 025513	HYDRAULICS ENGINEER <b>Michael D. Lindgren</b> Professional Engineer License No. 025513
11/22/2021	11/22/2021

DOCUMENT NOT CONSIDERED FINAL  
UNLESS ALL SIGNATURES COMPLETED

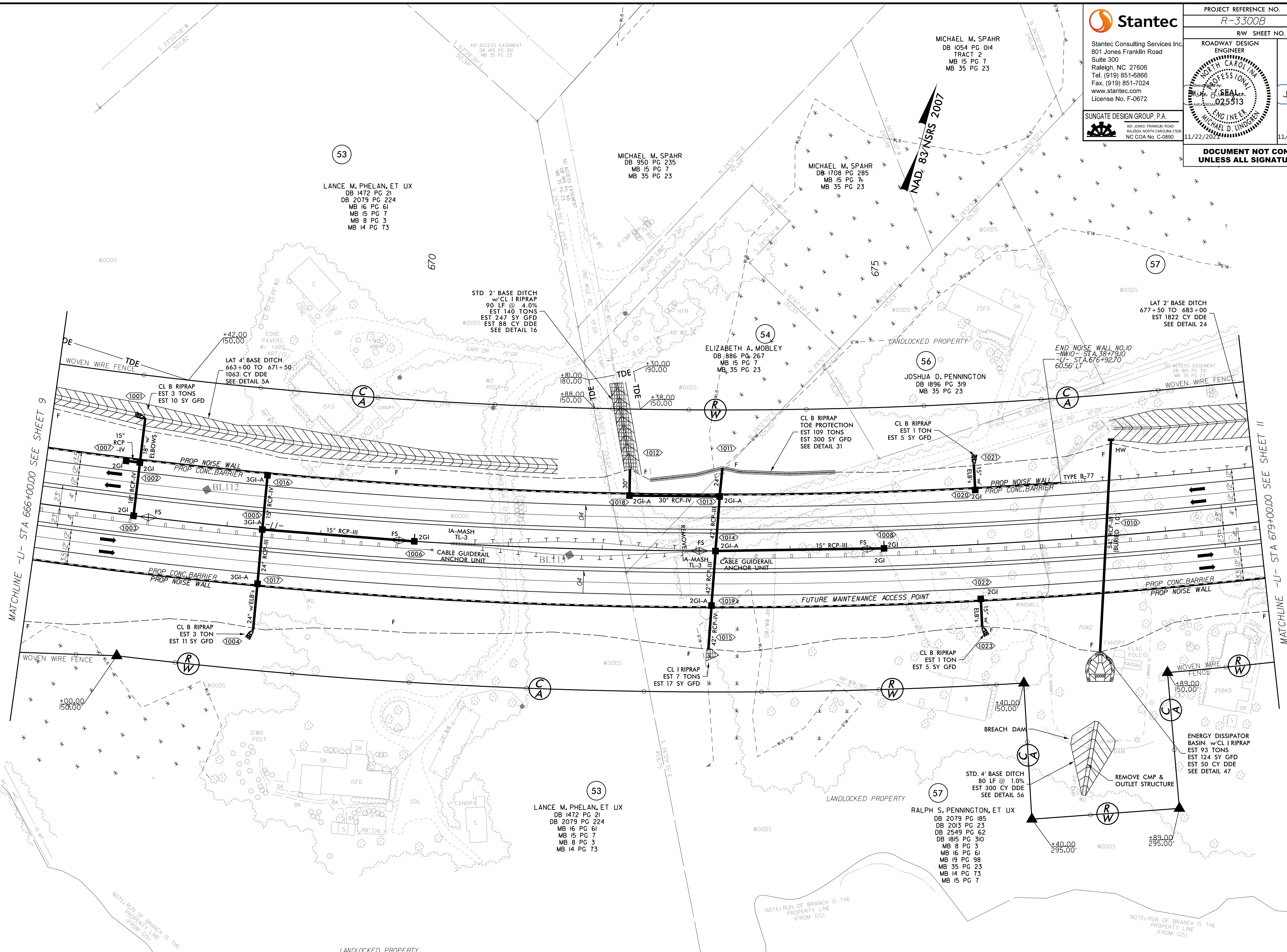

MATCHLINE -L- STA 666+00.00 SEE SHEET 9

MATCHLINE -L- STA 679+00.00 SEE SHEET 11

53

LANCE M. PHELAN, ET UX  
DB 1472 PG 21  
DB 2079 PG 224  
MB 16 PG 61  
MB 15 PG 7  
MB 8 PG 3  
MB 14 PG 73

MICHAEL M. SPAHR  
DB 950 PG 235  
MB 15 PG 7  
MB 35 PG 23

MICHAEL M. SPAHR  
DB 1708 PG 285  
MB 15 PG 7  
MB 35 PG 23

MICHAEL M. SPAHR  
DB 1054 PG 014  
TRACT 2  
MB 15 PG 7  
MB 35 PG 23

54

ELIZABETH A. MOBLEY  
DB 886 PG 267  
MB 15 PG 7  
MB 35 PG 23

56

JOSHUA D. PENNINGTON  
DB 1896 PG 319  
MB 35 PG 23

57

LAT 2' BASE DITCH  
677+50 TO 683+00  
EST 1822 CY DDE  
SEE DETAIL 24

53

LANCE M. PHELAN, ET UX  
DB 1472 PG 21  
DB 2079 PG 224  
MB 16 PG 61  
MB 15 PG 7  
MB 8 PG 3  
MB 14 PG 73

57

RALPH S. PENNINGTON, ET UX  
DB 2079 PG 185  
DB 2013 PG 23  
DB 2549 PG 62  
DB 1815 PG 310  
MB 8 PG 3  
MB 16 PG 61  
MB 19 PG 98  
MB 35 PG 23  
MB 14 PG 73  
MB 15 PG 7

11/1/2021  
U:\Roadway\p-coj\VR3300B\_rdy\_psh\_10.dgn

SEE SHEET 2B-1 FOR HORIZONTAL CURVE DATA  
SEE SHEETS 2D-1 AND 2D-2 FOR DRAINAGE DITCH DETAILS  
SEE SHEETS 37 FOR -L1- PROFILE



5/14/19

**Stantec**  
 Stantec Consulting Services Inc.  
 801 Jones Franklin Road  
 Suite 300  
 Raleigh, NC 27606  
 Tel. (919) 851-6866  
 Fax. (919) 851-7024  
 www.stantec.com  
 License No. F-0672

**SUNGATE DESIGN GROUP, P.A.**  
 905 JONES FRANKLIN ROAD  
 RALEIGH, NORTH CAROLINA 27609  
 NC COA No. C-0880

PROJECT REFERENCE NO. <b>R-3300B</b>	SHEET NO. <b>11</b>
ROADWAY DESIGN ENGINEER <b>Michael G. Seal</b> Professional Engineer License No. 025513	HYDRAULICS ENGINEER <b>Michael D. Lindgren</b> Professional Engineer License No. F-0672
11/22/2021	11/22/2021

**DOCUMENT NOT CONSIDERED FINAL  
UNLESS ALL SIGNATURES COMPLETED**

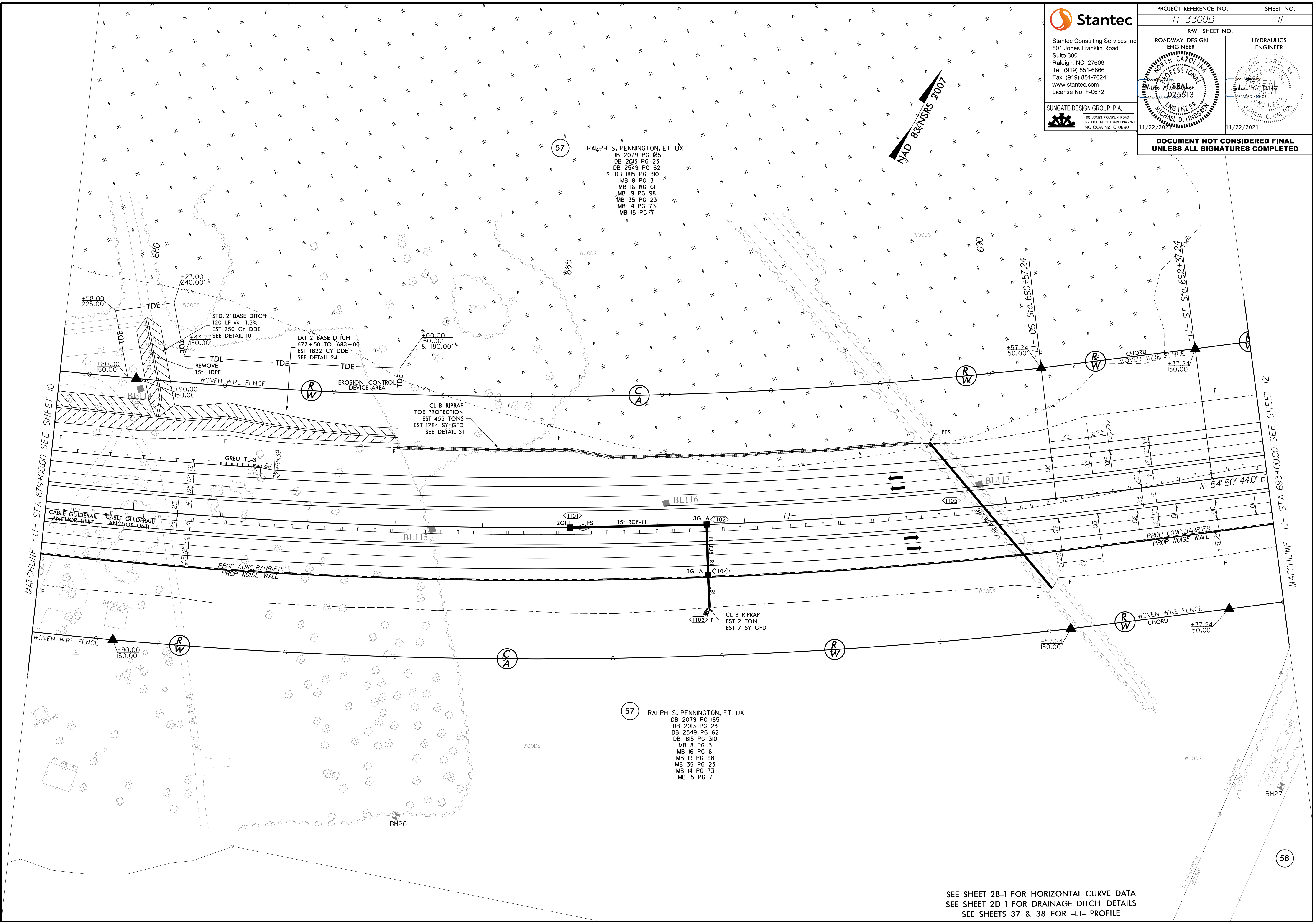

11/1/2021  
 U:\Roadway\p-coj\NR3300B-rdj.psh.11.dgn

SEE SHEET 2B-1 FOR HORIZONTAL CURVE DATA  
 SEE SHEET 2D-1 FOR DRAINAGE DITCH DETAILS  
 SEE SHEETS 37 & 38 FOR -L1- PROFILE



**Stantec**  
 Stantec Consulting Services Inc.  
 801 Jones Franklin Road  
 Suite 300  
 Raleigh, NC 27606  
 Tel. (919) 851-6866  
 Fax. (919) 851-7024  
 www.stantec.com  
 License No. F-0672

**SUNGATE DESIGN GROUP, P.A.**  
 905 JONES FRANKLIN ROAD  
 RALEIGH, NORTH CAROLINA 27609  
 NC COA No. C-0880

PROJECT REFERENCE NO. <b>R-3300B</b>	SHEET NO. <b>12</b>
RW SHEET NO.	
ROADWAY DESIGN ENGINEER <b>Michael D. Lindgren</b> Professional Seal 025513 11/22/2021	HYDRAULICS ENGINEER <b>Michael D. Lindgren</b> Professional Seal 025513 11/22/2021

**DOCUMENT NOT CONSIDERED FINAL UNLESS ALL SIGNATURES COMPLETED**

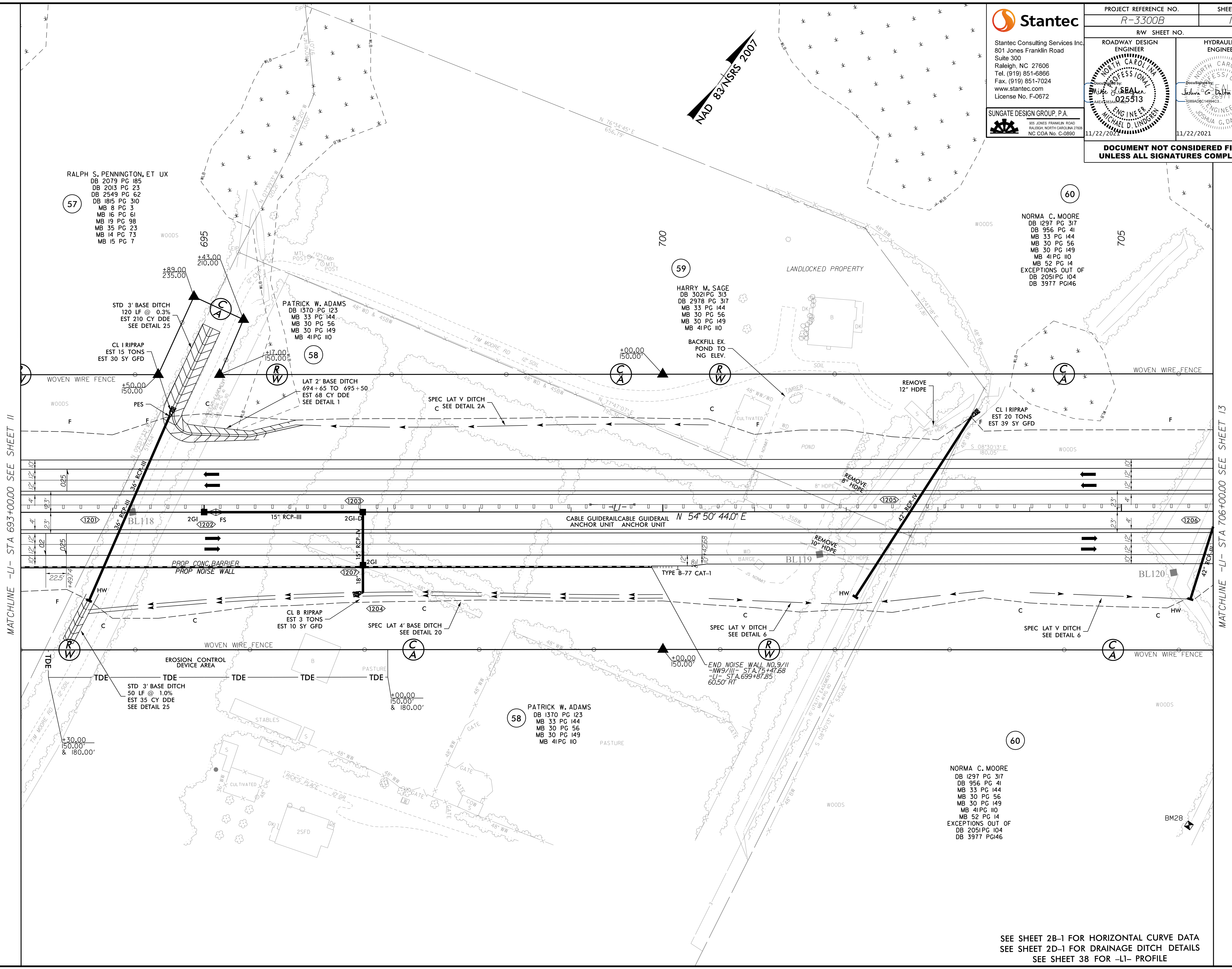

NORMA C. MOORE  
 DB 1297 PG 317  
 DB 956 PG 41  
 MB 33 PG 144  
 MB 30 PG 56  
 MB 30 PG 149  
 MB 41 PG 110  
 MB 52 PG 14  
 EXCEPTIONS OUT OF  
 DB 2051 PG 104  
 DB 3977 PG 46

SEE SHEET 2B-1 FOR HORIZONTAL CURVE DATA  
 SEE SHEET 2D-1 FOR DRAINAGE DITCH DETAILS  
 SEE SHEET 38 FOR -LI- PROFILE



5/14/2021



Stantec Consulting Services Inc.  
801 Jones Franklin Road  
Suite 300  
Raleigh, NC 27606  
Tel. (919) 851-6866  
Fax. (919) 851-7024  
www.stantec.com  
License No. F-0672



SUNGATE DESIGN GROUP, P.A.  
905 JONES FRANKLIN ROAD  
RALEIGH, NORTH CAROLINA 27609  
NC COA No. C-0890

PROJECT REFERENCE NO. <b>R-3300B</b>	SHEET NO. <b>13</b>
RW SHEET NO.	
ROADWAY DESIGN ENGINEER <b>Michael G. Seaman</b> Professional Engineer License No. 025513 11/22/2021	HYDRAULICS ENGINEER <b>Michael D. Lindgren</b> Professional Engineer License No. 025513 11/22/2021

DOCUMENT NOT CONSIDERED FINAL  
UNLESS ALL SIGNATURES COMPLETED

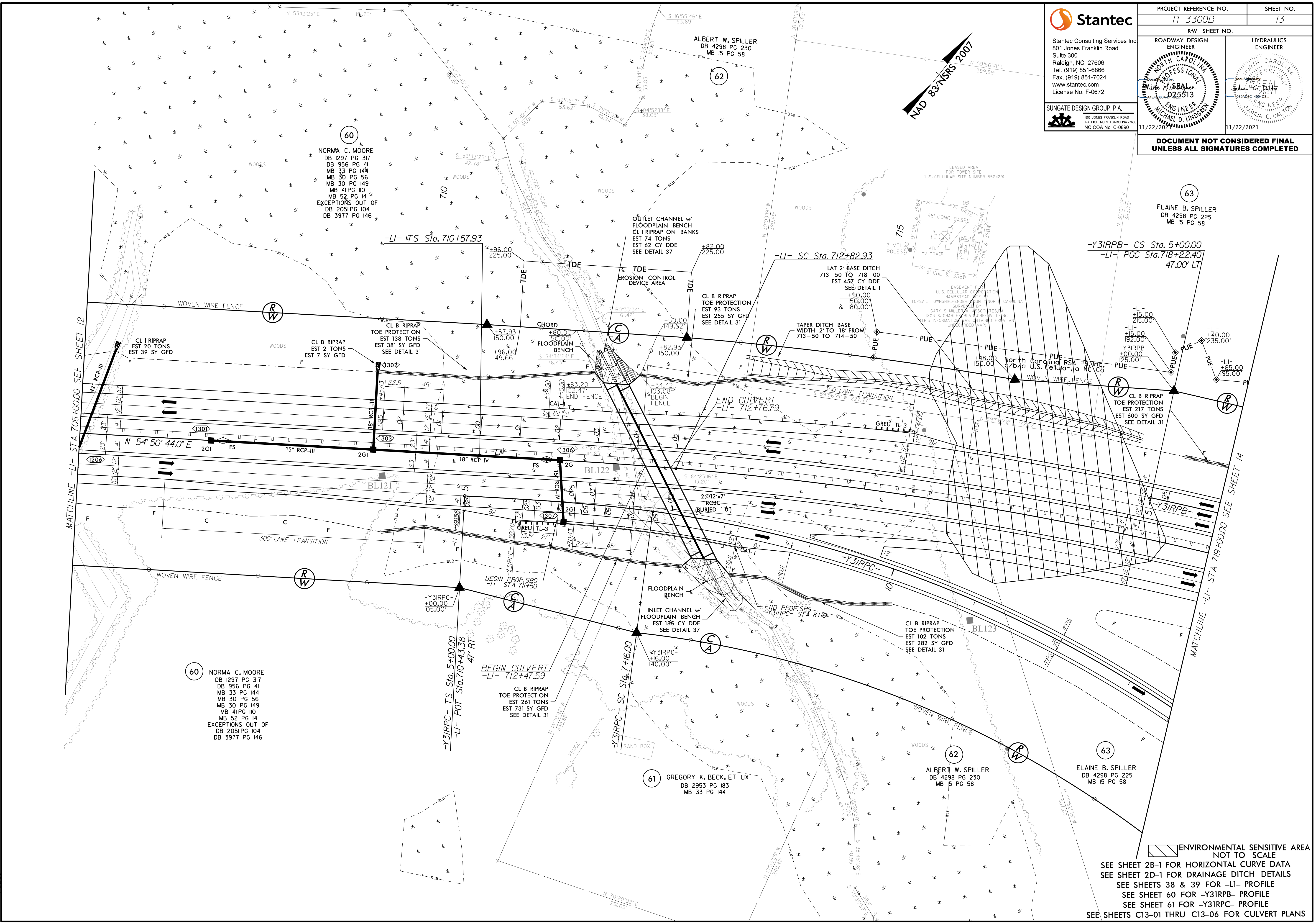

MATCHLINE -LI- STA 706+00.00 SEE SHEET 12

MATCHLINE -LI- STA 719+00.00 SEE SHEET 14

11/1/2021  
Ur:\Roadway\p-coj\VR3300B\_rdy\_psh\_13.dgn

ENVIRONMENTAL SENSITIVE AREA  
NOT TO SCALE

SEE SHEET 2B-1 FOR HORIZONTAL CURVE DATA  
SEE SHEET 2D-1 FOR DRAINAGE DITCH DETAILS  
SEE SHEETS 38 & 39 FOR -LI- PROFILE  
SEE SHEET 60 FOR -Y31RPB- PROFILE  
SEE SHEET 61 FOR -Y31RPC- PROFILE  
SEE SHEETS C13-01 THRU C13-06 FOR CULVERT PLANS



5/14/19

**Stantec**  
 Stantec Consulting Services Inc.  
 801 Jones Franklin Road  
 Suite 300  
 Raleigh, NC 27606  
 Tel. (919) 851-6866  
 Fax. (919) 851-7024  
 www.stantec.com  
 License No. F-0672

**SUNGATE DESIGN GROUP, P.A.**  
 905 JONES FRANKLIN ROAD  
 RALEIGH NORTH CAROLINA 27609  
 NC COA No. C-0890

PROJECT REFERENCE NO. <i>R-3300B</i>	SHEET NO. 14
RW SHEET NO.	
ROADWAY DESIGN ENGINEER	HYDRAULICS ENGINEER
11/22/2021	11/22/2021

**DOCUMENT NOT CONSIDERED FINAL  
UNLESS ALL SIGNATURES COMPLETED**

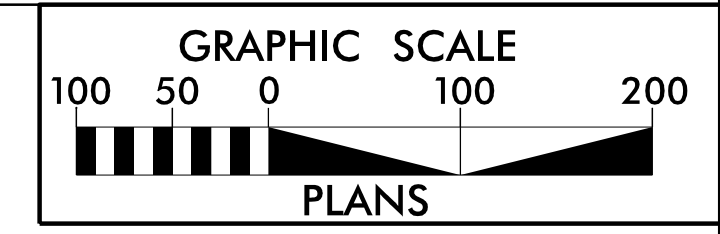

NAD 83 N/S 2007

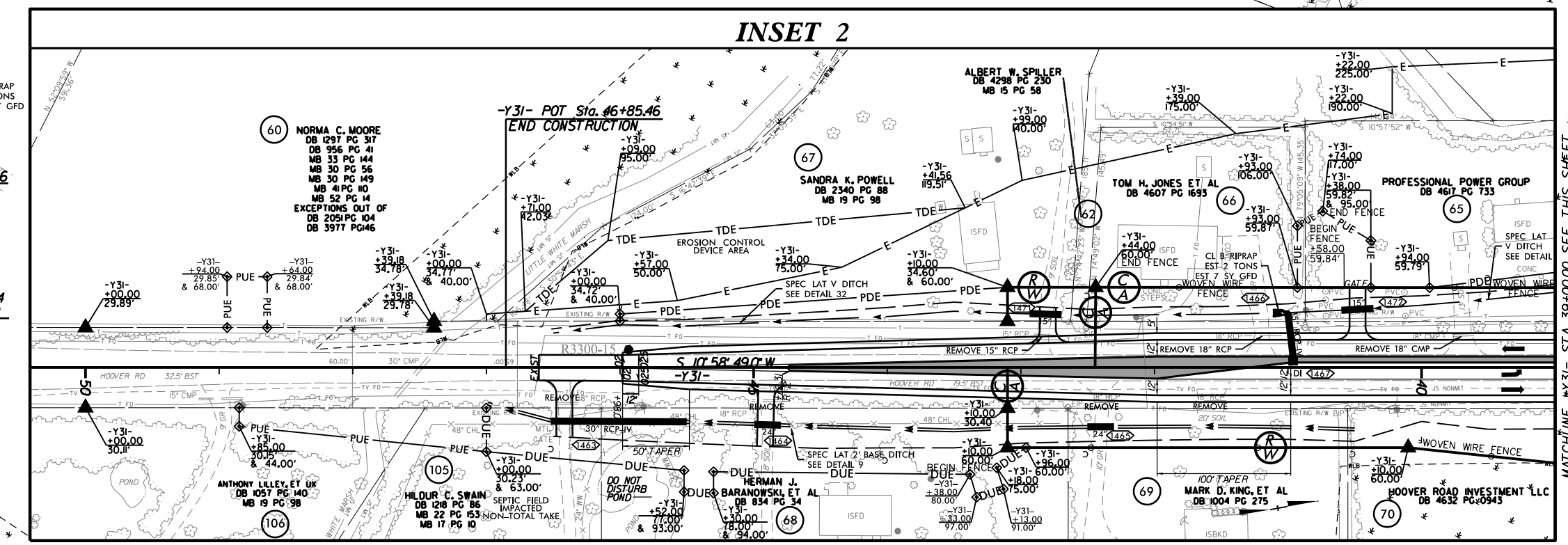
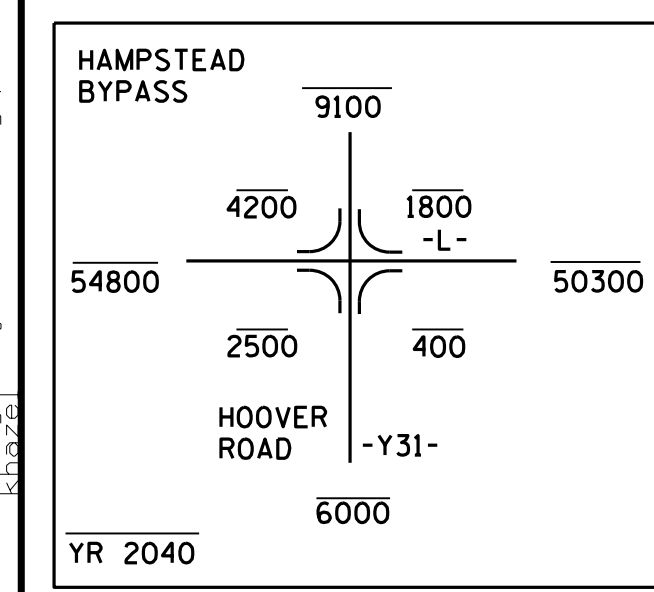
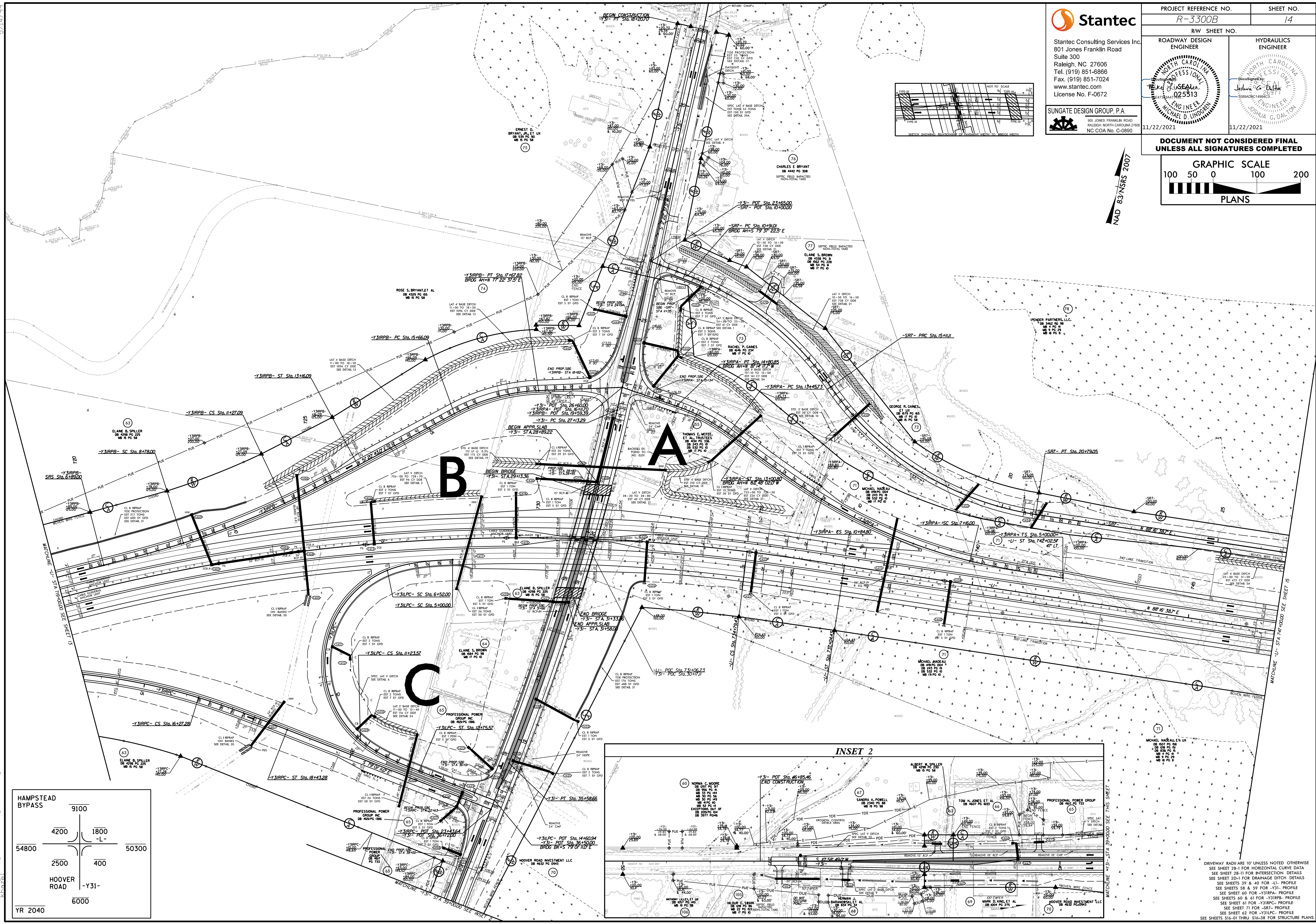

U:\Projects\2020\14\14000\14000B\14000B\_14.dgn  
 11/17/2021 10:14:14 AM  
 14000B\_14.dgn

DRIVEWAY RADII ARE 10' UNLESS NOTED OTHERWISE  
 SEE SHEET 28-11 FOR HORIZONTAL CURVE DATA  
 SEE SHEET 28-11 FOR INTERSECTION DETAILS  
 SEE SHEET 2D-1 FOR DRAINAGE DITCH DETAILS  
 SEE SHEETS 58 & 59 FOR -Y31- PROFILE  
 SEE SHEET 60 FOR -Y31RBP- PROFILE  
 SEE SHEETS 60 & 61 FOR -Y31RBP- PROFILE  
 SEE SHEET 61 FOR -Y31RBP- PROFILE  
 SEE SHEET 71 FOR -SRT- PROFILE  
 SEE SHEET 62 FOR -Y31RBP- PROFILE  
 SEE SHEETS 516-01 THRU 516-38 FOR STRUCTURE PLANS



5/14/2021

**Stantec**  
 Stantec Consulting Services Inc.  
 801 Jones Franklin Road  
 Suite 300  
 Raleigh, NC 27606  
 Tel. (919) 851-6866  
 Fax. (919) 851-7024  
 www.stantec.com  
 License No. F-0672

PROJECT REFERENCE NO. <b>R-3300B</b>	SHEET NO. <b>15</b>
RW SHEET NO.	
ROADWAY DESIGN ENGINEER <b>Michael D. Lindgren</b> Professional Engineer License No. 025513 11/22/2021	HYDRAULICS ENGINEER <b>Joshua G. Dalton</b> Professional Engineer License No. 025513 11/22/2021

**SUNGATE DESIGN GROUP, P.A.**  
 905 JONES FRANKLIN ROAD  
 RALEIGH, NORTH CAROLINA 27609  
 NC COA No. C-0880

**DOCUMENT NOT CONSIDERED FINAL UNLESS ALL SIGNATURES COMPLETED**

**PENDER PARTNERS, L.L.C.**  
 DB 3462 PG 98  
 MB 4 PG 41  
 MB 9 PG 29  
 MB 18 PG 8

NAD 83/NSRS 2007

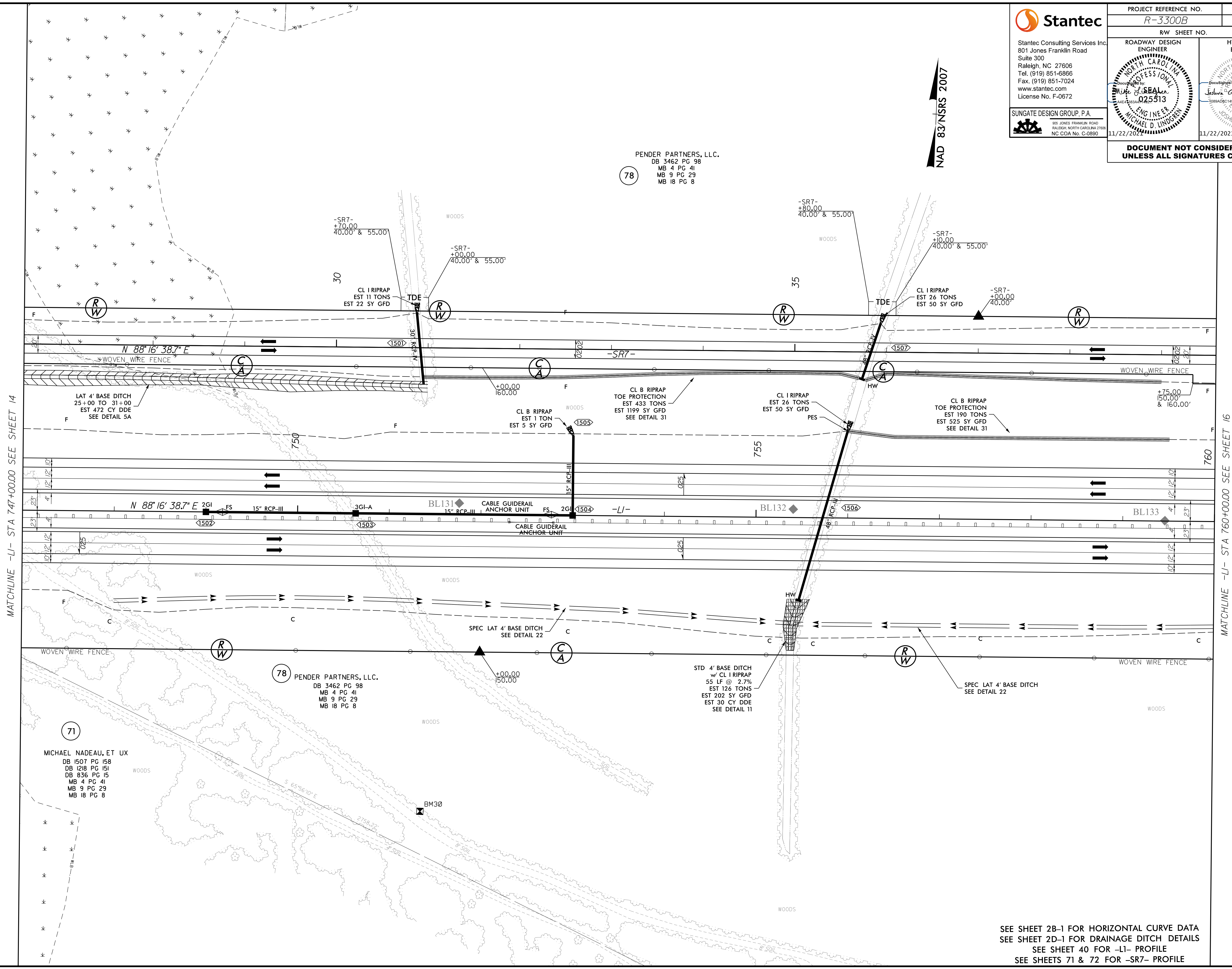

MATCHLINE -LI- STA 747+00.00 SEE SHEET 14

MATCHLINE -LI- STA 760+00.00 SEE SHEET 16

**71**  
**MICHAEL NADEAU, ET UX**  
 DB 1507 PG 158  
 DB 1218 PG 151  
 DB 836 PG 15  
 MB 4 PG 41  
 MB 9 PG 29  
 MB 18 PG 8

**78**  
**PENDER PARTNERS, L.L.C.**  
 DB 3462 PG 98  
 MB 4 PG 41  
 MB 9 PG 29  
 MB 18 PG 8

SEE SHEET 2B-1 FOR HORIZONTAL CURVE DATA  
 SEE SHEET 2D-1 FOR DRAINAGE DITCH DETAILS  
 SEE SHEET 40 FOR -LI- PROFILE  
 SEE SHEETS 71 & 72 FOR -SR7- PROFILE

11/1/2021  
 U:\Roadway\p-coj\R3300B\_rdy\_psh\_15.dgn



**Stantec**  
 Stantec Consulting Services Inc.  
 801 Jones Franklin Road  
 Suite 300  
 Raleigh, NC 27606  
 Tel. (919) 851-6866  
 Fax. (919) 851-7024  
 www.stantec.com  
 License No. F-0672

**SUNGATE DESIGN GROUP, P.A.**  
 905 JONES FRANKLIN ROAD  
 RALEIGH, NORTH CAROLINA 27608  
 NC COA No. C-0880

PROJECT REFERENCE NO. <b>R-3300B</b>	SHEET NO. <b>16</b>
RW SHEET NO.	
ROADWAY DESIGN ENGINEER <b>Michael D. Lindgren</b> Professional Engineer License No. 025513 11/22/2021	HYDRAULICS ENGINEER <b>Joshua G. Dalton</b> Professional Engineer License No. F-0672 11/22/2021

**DOCUMENT NOT CONSIDERED FINAL UNLESS ALL SIGNATURES COMPLETED**

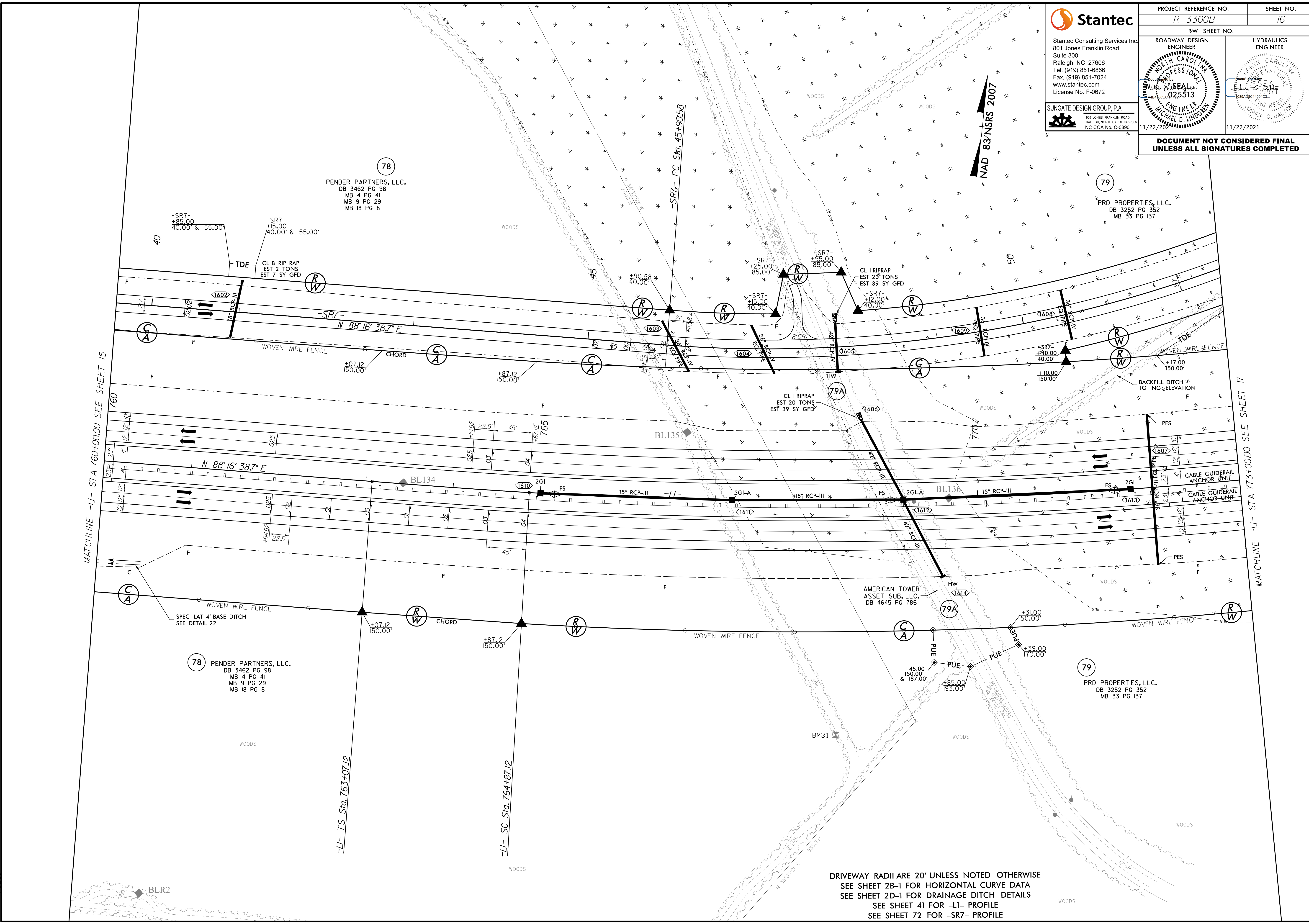

DRIVEWAY RADII ARE 20' UNLESS NOTED OTHERWISE  
 SEE SHEET 2B-1 FOR HORIZONTAL CURVE DATA  
 SEE SHEET 2D-1 FOR DRAINAGE DITCH DETAILS  
 SEE SHEET 41 FOR -LI- PROFILE  
 SEE SHEET 72 FOR -SR7- PROFILE



**Stantec**  
 Stantec Consulting Services Inc.  
 801 Jones Franklin Road  
 Suite 300  
 Raleigh, NC 27606  
 Tel. (919) 851-6866  
 Fax. (919) 851-7024  
 www.stantec.com  
 License No. F-0672

**SUNGATE DESIGN GROUP, P.A.**  
 905 JONES FRANKLIN ROAD  
 RALEIGH, NORTH CAROLINA 27609  
 NC COA No. C-0880

PROJECT REFERENCE NO. <b>R-3300B</b>	SHEET NO. <b>17</b>
RW SHEET NO.	
ROADWAY DESIGN ENGINEER <b>Michael D. Lindgren</b> Professional Engineer License No. 025513	HYDRAULICS ENGINEER <b>Michael G. Dalton</b> Professional Engineer License No. 025513
11/22/2021	11/22/2021

**DOCUMENT NOT CONSIDERED FINAL UNLESS ALL SIGNATURES COMPLETED**

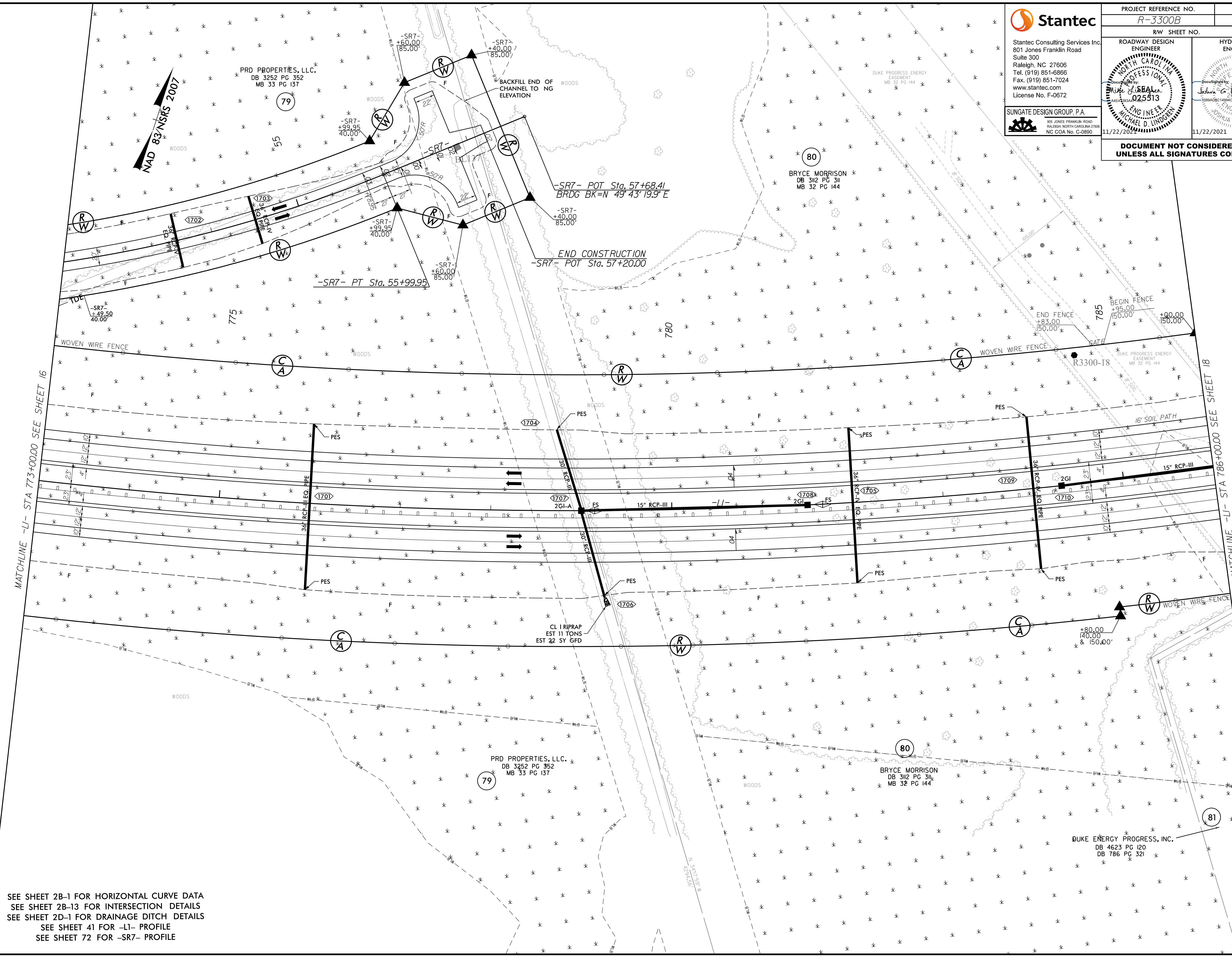

SEE SHEET 2B-1 FOR HORIZONTAL CURVE DATA  
 SEE SHEET 2B-13 FOR INTERSECTION DETAILS  
 SEE SHEET 2D-1 FOR DRAINAGE DITCH DETAILS  
 SEE SHEET 41 FOR -L1- PROFILE  
 SEE SHEET 72 FOR -SR7- PROFILE



5/14/2021

**Stantec**  
 Stantec Consulting Services Inc.  
 801 Jones Franklin Road  
 Suite 300  
 Raleigh, NC 27606  
 Tel. (919) 851-6866  
 Fax. (919) 851-7024  
 www.stantec.com  
 License No. F-0672

**SUNGATE DESIGN GROUP, P.A.**  
 905 JONES FRANKLIN ROAD  
 RALEIGH, NORTH CAROLINA 27609  
 NC COA No. C-0880

PROJECT REFERENCE NO. <b>R-3300B</b>	SHEET NO. <b>18</b>
ROADWAY DESIGN ENGINEER <b>Michael D. Lindgren</b>	HYDRAULICS ENGINEER <b>Joshua G. Dalton</b>
11/22/2021	11/22/2021

**DOCUMENT NOT CONSIDERED FINAL  
 UNLESS ALL SIGNATURES COMPLETED**

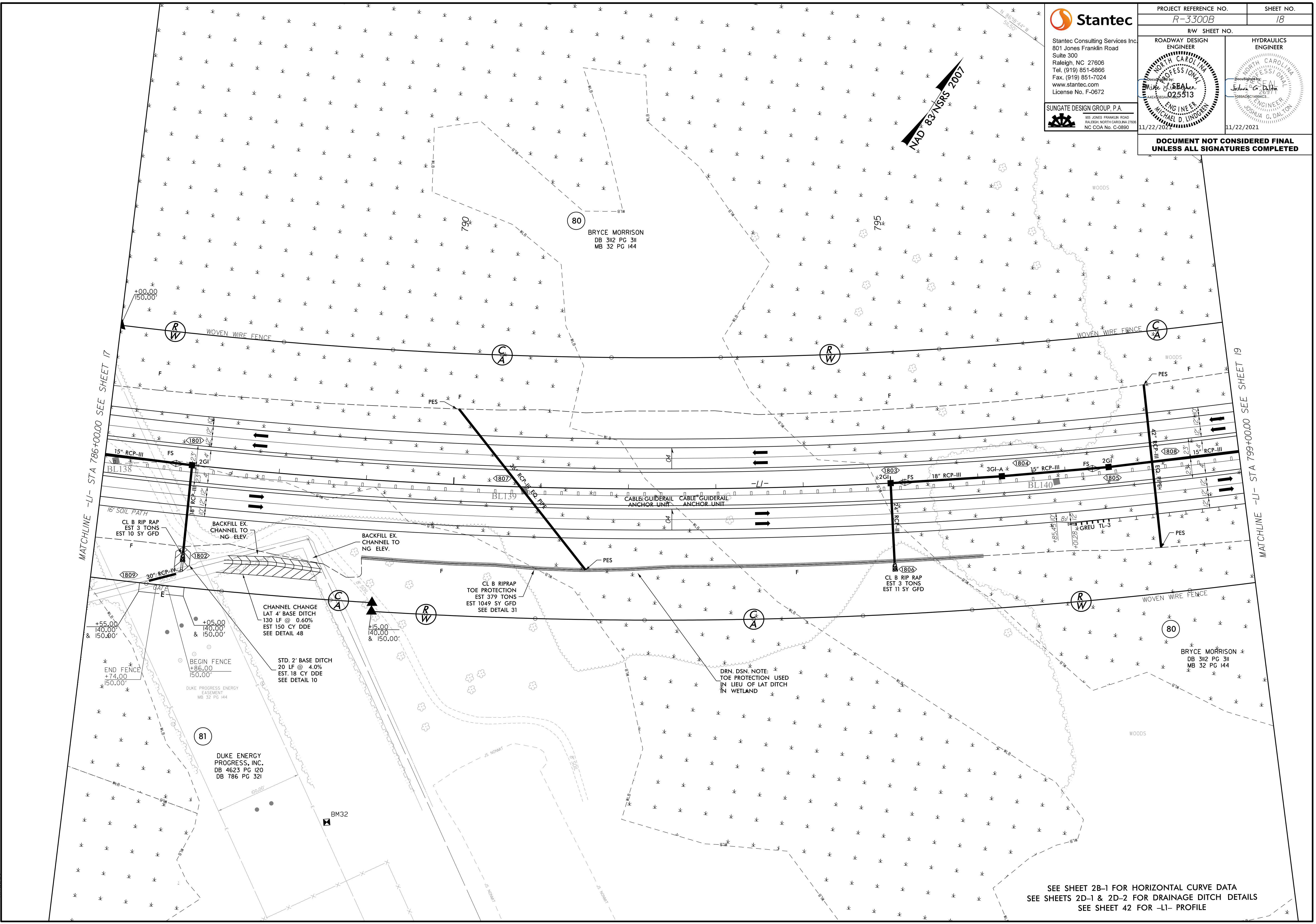

11/1/2021  
 U:\Roadway\Projects\3300B\rdy\psd\_18.dgn

SEE SHEET 2B-1 FOR HORIZONTAL CURVE DATA  
 SEE SHEETS 2D-1 & 2D-2 FOR DRAINAGE DITCH DETAILS  
 SEE SHEET 42 FOR -L1- PROFILE



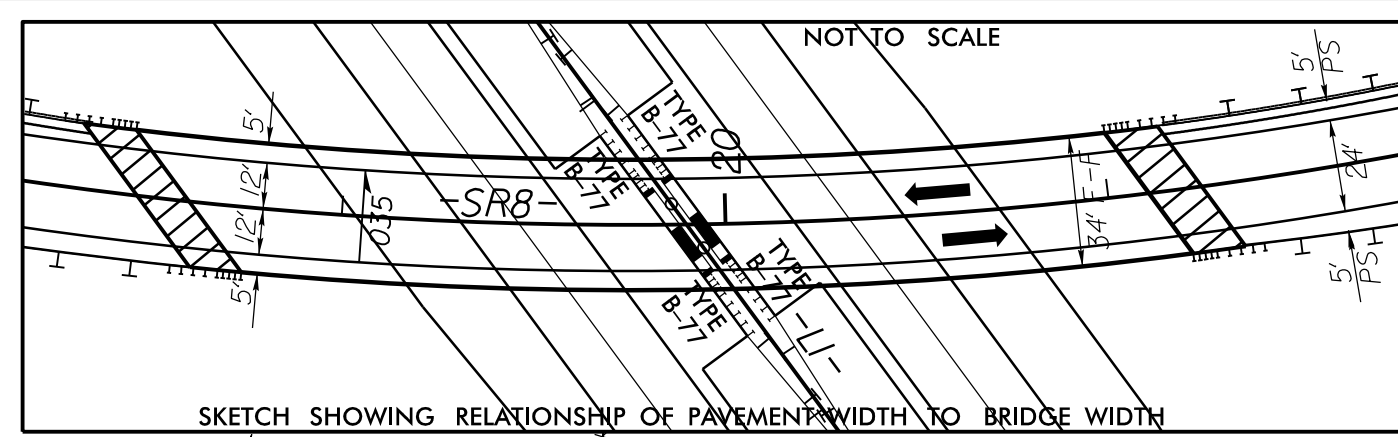

JAMES GLENN CAPPS  
DB 4674 PG 2844  
NO CLAIM

**Stantec**  
Stantec Consulting Services Inc.  
801 Jones Franklin Road  
Suite 300  
Raleigh, NC 27606  
Tel. (919) 851-6866  
Fax. (919) 851-7024  
www.stantec.com  
License No. F-0672

SUNGATE DESIGN GROUP, P.A.  
905 JONES FRANKLIN ROAD  
RALEIGH, NORTH CAROLINA 27609  
NC COA No. C-0880

PROJECT REFERENCE NO. <b>R-3300B</b>	SHEET NO. <b>19</b>
ROADWAY DESIGN ENGINEER <b>Michael D. Lindsey</b> Professional Engineer License No. 025513	HYDRAULICS ENGINEER <b>Joshua G. Dalton</b> Professional Engineer License No. F-0672
11/22/2021	11/22/2021

**DOCUMENT NOT CONSIDERED FINAL  
UNLESS ALL SIGNATURES COMPLETED**

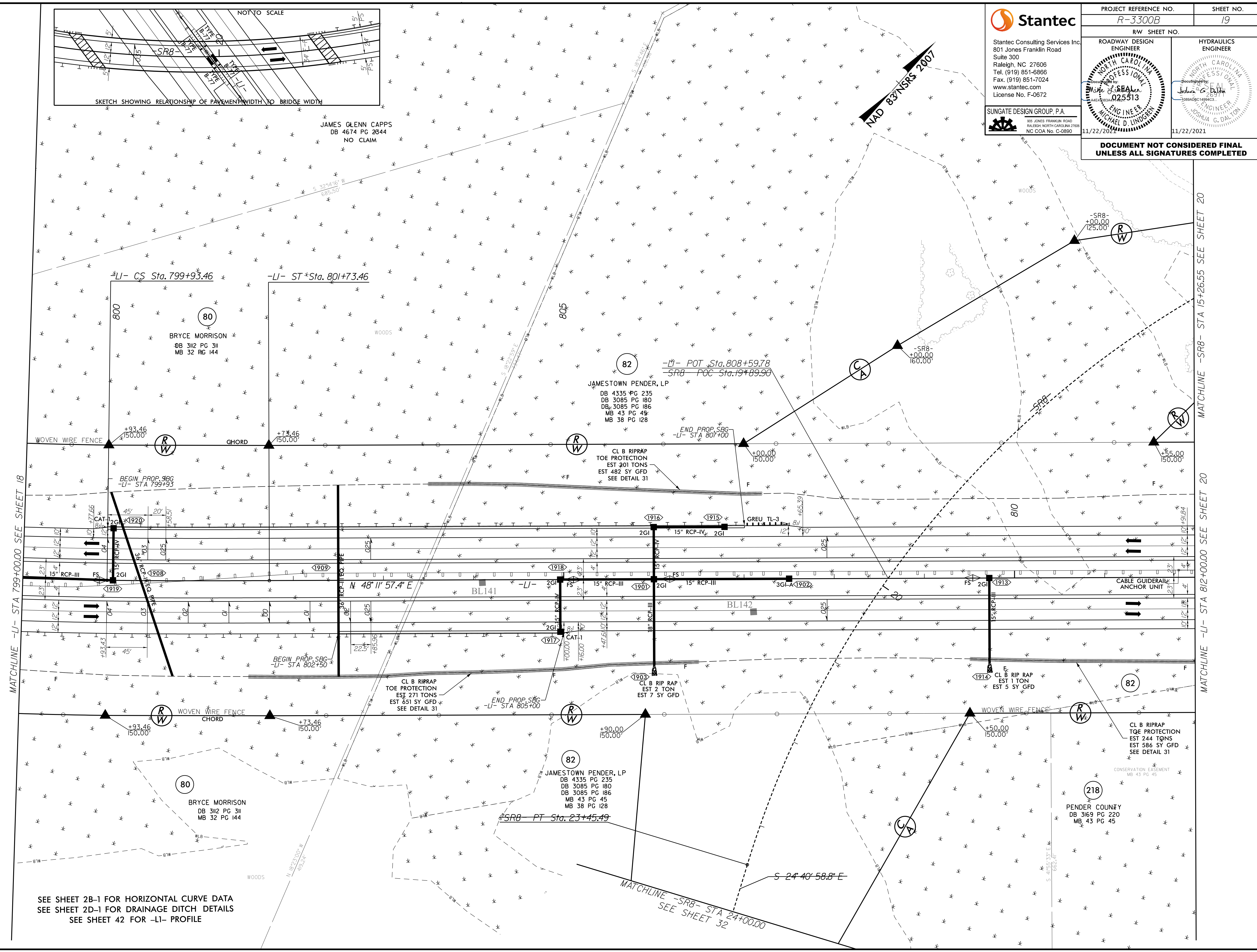

MATCHLINE -LI- STA 799+00.00 SEE SHEET 18

MATCHLINE -SR8- STA 15+26.55 SEE SHEET 20

MATCHLINE -LI- STA 812+00.00 SEE SHEET 20

SEE SHEET 2B-1 FOR HORIZONTAL CURVE DATA  
SEE SHEET 2D-1 FOR DRAINAGE DITCH DETAILS  
SEE SHEET 42 FOR -LI- PROFILE



5/14/2021



Stantec Consulting Services Inc.  
801 Jones Franklin Road  
Suite 300  
Raleigh, NC 27606  
Tel. (919) 851-6866  
Fax. (919) 851-7024  
www.stantec.com  
License No. F-0672

SUNGATE DESIGN GROUP, P.A.  
905 JONES FRANKLIN ROAD  
RALEIGH, NORTH CAROLINA 27609  
NC COA No. C-0880

PROJECT REFERENCE NO. <b>R-3300B</b>	SHEET NO. <b>20</b>
RW SHEET NO.	
ROADWAY DESIGN ENGINEER <b>Michael D. Lindgren</b> Professional Engineer License No. 025513 11/22/2021	HYDRAULICS ENGINEER <b>Joshua G. Dalton</b> Professional Engineer License No. 025513 11/22/2021

**DOCUMENT NOT CONSIDERED FINAL  
UNLESS ALL SIGNATURES COMPLETED**

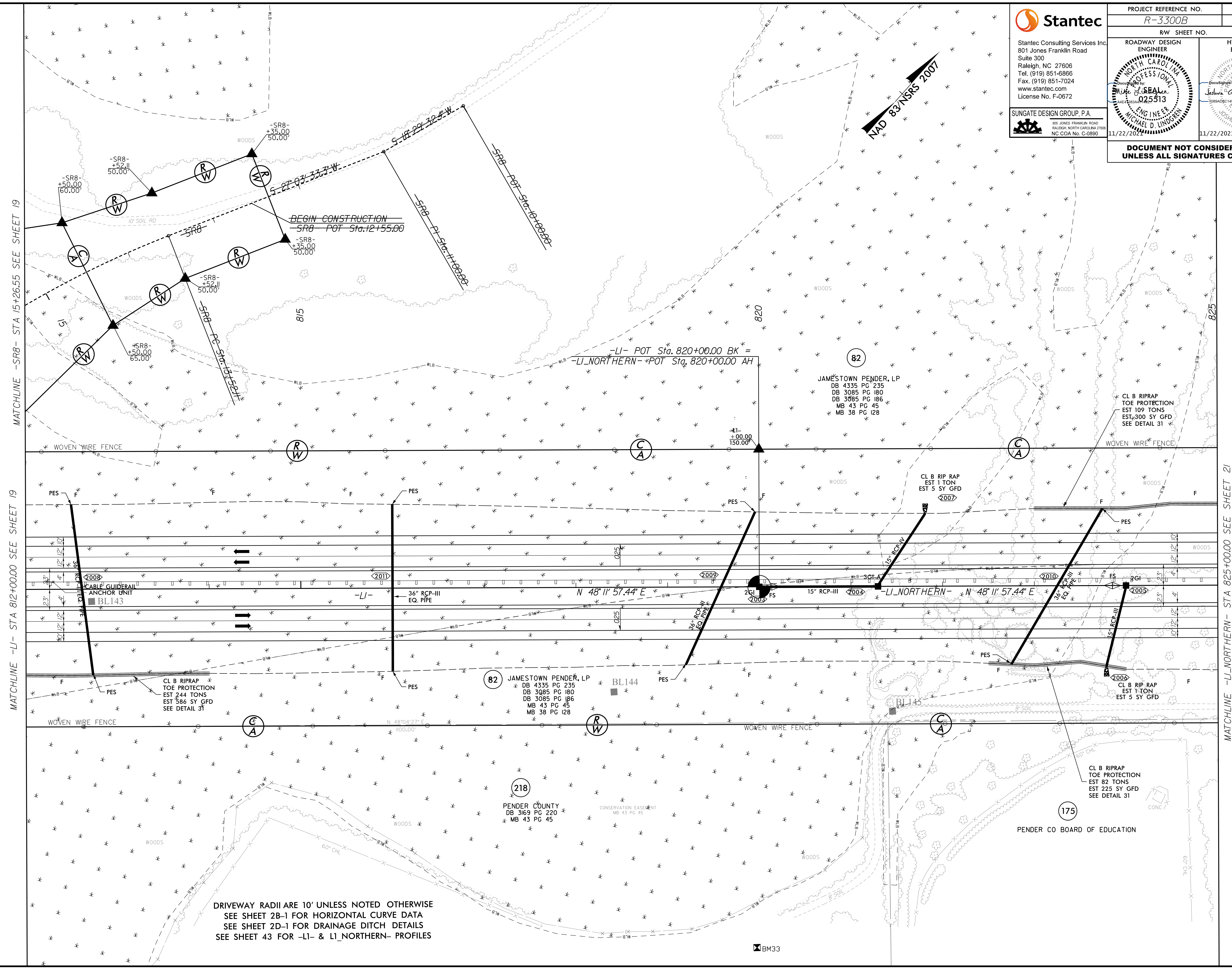

MATCHLINE -SR8- STA 15+26.55 SEE SHEET 19

MATCHLINE -LI- STA 812+00.00 SEE SHEET 19

MATCHLINE -LI-NORTHERN- STA 825+00.00 SEE SHEET 21

DRIVEWAY RADII ARE 10' UNLESS NOTED OTHERWISE  
SEE SHEET 2B-1 FOR HORIZONTAL CURVE DATA  
SEE SHEET 2D-1 FOR DRAINAGE DITCH DETAILS  
SEE SHEET 43 FOR -LI- & LI\_NORTHERN- PROFILES

11/1/2021  
U:\Roadway\Projects\193300B\rdy\_psh\_20.dgn

BM33



5/14/2021

**Stantec**  
 Stantec Consulting Services Inc.  
 801 Jones Franklin Road  
 Suite 300  
 Raleigh, NC 27606  
 Tel. (919) 851-6866  
 Fax. (919) 851-7024  
 www.stantec.com  
 License No. F-0672

**SUNGATE DESIGN GROUP, P.A.**  
 905 JONES FRANKLIN ROAD  
 RALEIGH, NORTH CAROLINA 27609  
 NC COA No. C-0890

PROJECT REFERENCE NO. <i>R-3300B</i>	SHEET NO. <i>21</i>
RW SHEET NO.	
ROADWAY DESIGN ENGINEER <i>Michael D. Lindgren</i>	HYDRAULICS ENGINEER <i>Joshua G. Dalton</i>
Professional Engineer MICHAEL D. LINDGREN 025513 11/22/2021	Professional Engineer JOSHUA G. DALTON 025513 11/22/2021

**DOCUMENT NOT CONSIDERED FINAL  
UNLESS ALL SIGNATURES COMPLETED**

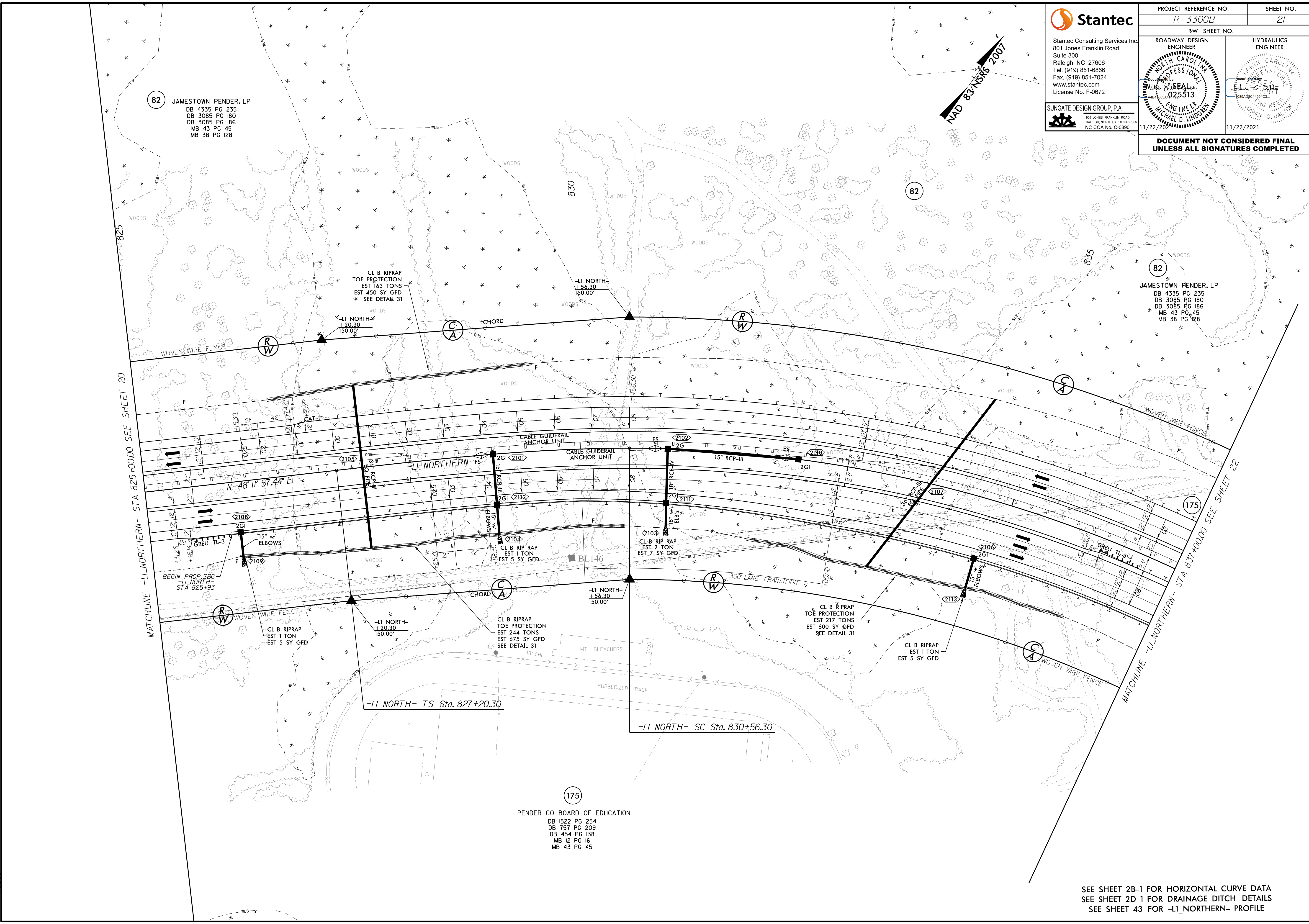

82 JAMESTOWN PENDER, LP  
 DB 4335 PG 235  
 DB 3085 PG 180  
 DB 3085 PG 186  
 MB 43 PG 45  
 MB 38 PG 128

82 JAMESTOWN PENDER, LP  
 DB 4335 PG 235  
 DB 3085 PG 180  
 DB 3085 PG 186  
 MB 43 PG 45  
 MB 38 PG 128

175  
 PENDER CO BOARD OF EDUCATION  
 DB 1522 PG 254  
 DB 757 PG 209  
 DB 454 PG 138  
 MB 12 PG 16  
 MB 43 PG 45

SEE SHEET 2B-1 FOR HORIZONTAL CURVE DATA  
 SEE SHEET 2D-1 FOR DRAINAGE DITCH DETAILS  
 SEE SHEET 43 FOR -LI\_NORTHERN- PROFILE

11/1/2021  
 U:\Roadway\Projects\3300B\rdy\psd\_21.dgn



5/14/199



Stantec Consulting Services Inc.  
801 Jones Franklin Road  
Suite 300  
Raleigh, NC 27606  
Tel. (919) 851-6866  
Fax. (919) 851-7024  
www.stantec.com  
License No. F-0672

SUNGATE DESIGN GROUP, P.A.  
905 JONES FRANKLIN ROAD  
RALEIGH, NORTH CAROLINA 27608  
NC COA No. C-0880

PROJECT REFERENCE NO. <i>R-3300B</i>	SHEET NO. 22
RW SHEET NO.	
ROADWAY DESIGN ENGINEER <i>Michael D. Lindgren</i>	HYDRAULICS ENGINEER <i>Joshua G. Dalton</i>
Professional Engineer Seal MICHAEL D. LINDGREN 025513 11/22/2021	Professional Engineer Seal JOSHUA G. DALTON 11/22/2021

**DOCUMENT NOT CONSIDERED FINAL  
UNLESS ALL SIGNATURES COMPLETED**

NAD 83/NSRS 2007

82  
JAMESTOWN PENDER, LP  
DB 4335 PG 235  
DB 3085 PG 180  
DB 3085 PG 186  
MB 43 PG 45  
MB 38 PG 128

87  
JAMESTOWN PENDER, LP  
DB 4335 PG 235

175  
PENDER CO BOARD OF EDUCATION  
DB 1522 PG 254  
DB 757 PG 209  
DB 454 PG 138  
MB 12 PG 16  
MB 43 PG 45

87  
JAMESTOWN PENDER, LP  
DB 4335 PG 235

U:\Roadway\19\proj\193300B\rdy\_psh\_22.dgn  
11/1/2021 10:42:26

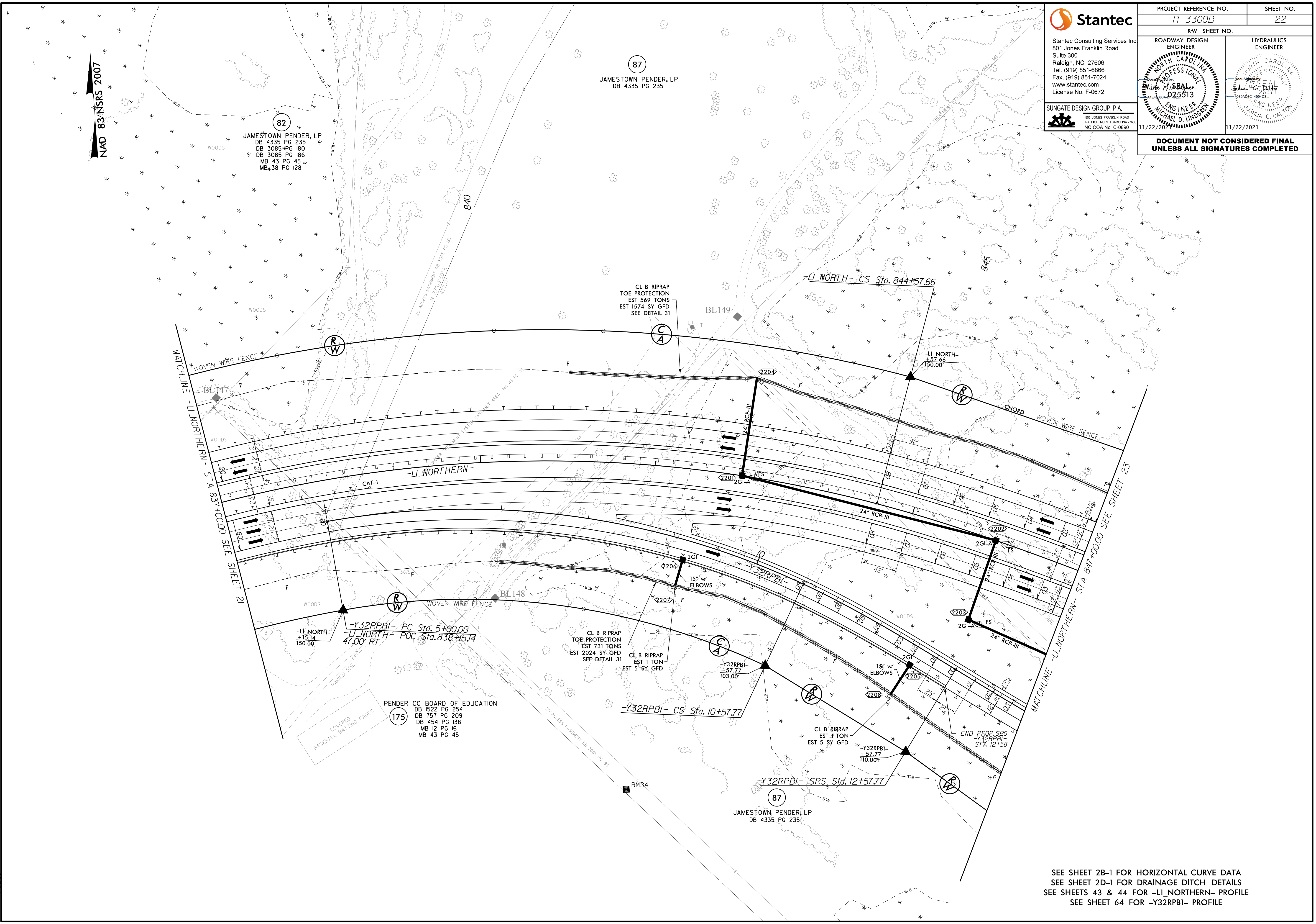

SEE SHEET 2B-1 FOR HORIZONTAL CURVE DATA  
SEE SHEET 2D-1 FOR DRAINAGE DITCH DETAILS  
SEE SHEETS 43 & 44 FOR -LI\_NORTHERN- PROFILE  
SEE SHEET 64 FOR -Y32RPBI- PROFILE



5/14/99

THIS SHEET IS FOR RIGHT OF WAY PURPOSES ONLY.



Stantec Consulting Services Inc.  
801 Jones Franklin Road  
Suite 300  
Raleigh, NC 27606  
Tel. (919) 851-6866  
Fax. (919) 851-7024  
www.stantec.com  
License No. F-0672

SUNGATE DESIGN GROUP, P.A.  
905 JONES FRANKLIN ROAD  
RALEIGH, NORTH CAROLINA 27606  
NC COA No. C-0890

PROJECT REFERENCE NO.	SHEET NO.
R-3300B	22A
RW SHEET NO.	

DOCUMENT NOT CONSIDERED FINAL  
UNLESS ALL SIGNATURES COMPLETED



117

HAMPSTEAD 504 LLC and MOVIES ONE, LLC  
DB 2575 PG 320

S 74°25'38" E  
489.75'

N 74°25'38" W  
545.03'

S 16°32'05" W  
320.00'

N 16°32'05" E  
320.00'

S 74°25'38" E  
545.03'

S 74°25'38" E  
466.45'

20' ACCESS EASEMENT DB 3085 PG 195

CONSERVATION EASEMENT AREA DB 3083 PG 85

CONSERVATION EASEMENT AREA DB 3083 PG 85

S 24°12'34" E  
1093.10'

CONSERVATION EASEMENT AREA DB 3083 PG 85

JAMESTOWN PENDER, LP  
DB 4335 PG 235  
DB 3085 PG 180  
DB 3085 PG 186  
MB 43 PG 45  
MB 38 PG 128

82

U:\Repos\Projects\R3300B\_rdy\_psh\_22A.dgn







5/14/19



2610 WILCLIFF ROAD  
SUITE 400  
RALEIGH, NC 27607  
PHONE: 919.883.9329  
NC CCA No. F-0929



Stantec Consulting Services Inc.  
801 Jones Franklin Road  
Suite 300  
Raleigh, NC 27606  
Tel. (919) 851-6866  
Fax. (919) 851-7024  
www.stantec.com  
License No. F-0672

PROJECT REFERENCE NO. <i>R-3300B</i>	SHEET NO. <i>24</i>
FOR RW SEE U-5732 SHEET NO.	<i>24</i>
ROADWAY DESIGN ENGINEER	HYDRAULICS ENGINEER
<b>DOCUMENT NOT CONSIDERED FINAL UNLESS ALL SIGNATURES COMPLETED</b>	

STATE OF NORTH CAROLINA  
DB 4645 PG 2490  
DB 4306 PG 107  
DB 720 PG 180  
DB 2290 PG 309  
MB 58 PG 67  
MB 28 PG 18  
MB 28 PG 31  
MB 28 PG 32  
MB 52 PG 55  
MB 37 PG 141

STATE OF NORTH CAROLINA  
DB 4645 PG 2490  
DB 4306 PG 107  
DB 720 PG 180  
DB 2290 PG 309  
MB 58 PG 67  
MB 28 PG 18  
MB 28 PG 31  
MB 28 PG 32  
MB 52 PG 55  
MB 37 PG 141

STATE OF NORTH CAROLINA  
DB 4645 PG 2490  
DB 4306 PG 107  
DB 720 PG 180  
DB 2290 PG 309  
MB 58 PG 67  
MB 28 PG 18  
MB 28 PG 31  
MB 28 PG 32  
MB 52 PG 55  
MB 37 PG 141

REVISIONS  
03/15/2019 - RW REVISION: ADDED ROW, DUE, PUE & TDE ON PARCEL 183. ADDED ROW & PUE ON PARCEL 184. - STANTEC

U:\Projects\2019\03\15\19\3300B\_Rdy\_psh\_24.dgn  
11/1/2021 10:01 AM

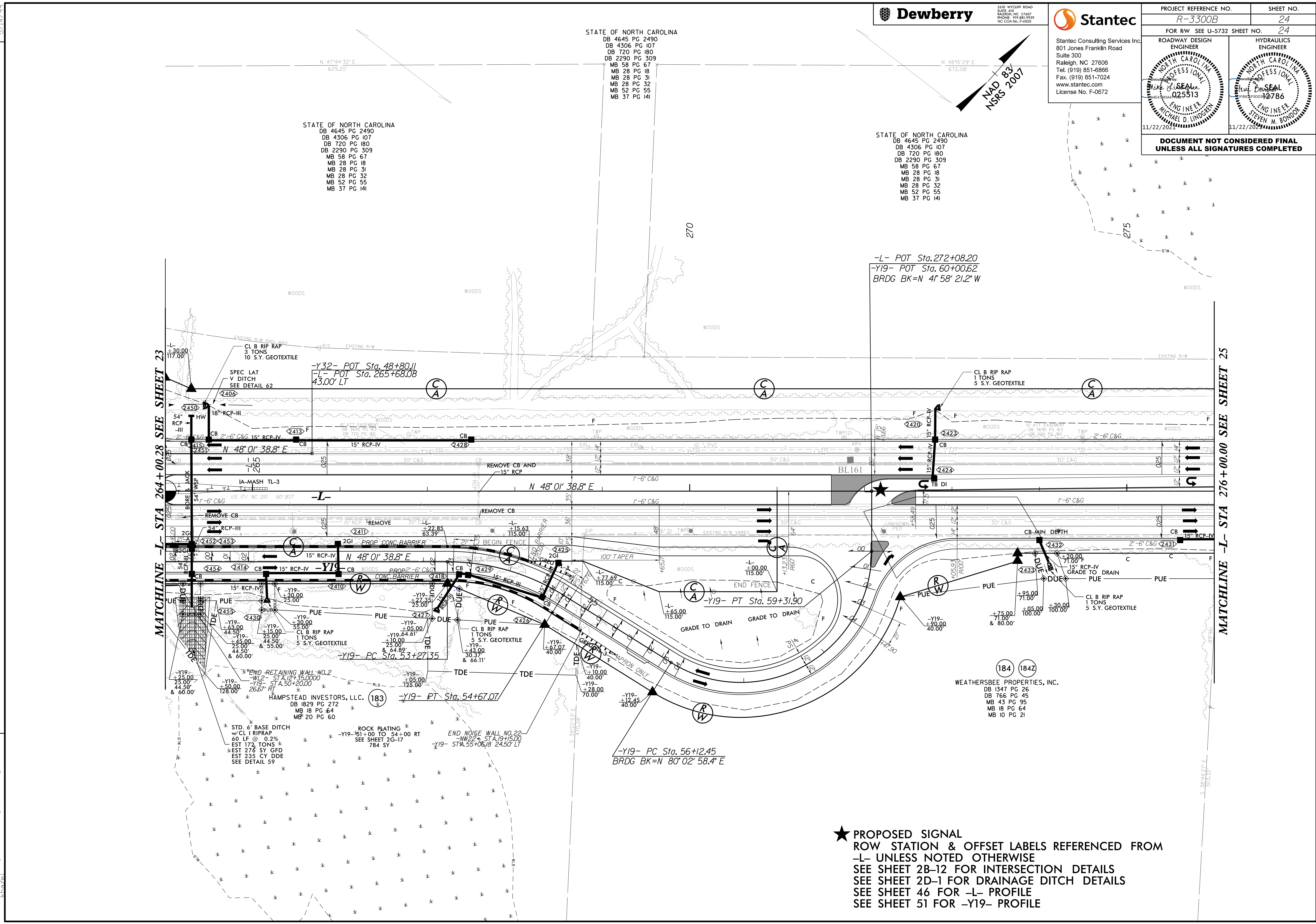

★ PROPOSED SIGNAL  
 ROW STATION & OFFSET LABELS REFERENCED FROM  
 -L- UNLESS NOTED OTHERWISE  
 SEE SHEET 2B-12 FOR INTERSECTION DETAILS  
 SEE SHEET 2D-1 FOR DRAINAGE DITCH DETAILS  
 SEE SHEET 46 FOR -L- PROFILE  
 SEE SHEET 51 FOR -Y19- PROFILE

MATCHLINE -L- STA 264 + 00.28 SEE SHEET 23

MATCHLINE -L- STA 276 + 00.00 SEE SHEET 25



5/14/19



2610 WILLOW ROAD  
SUITE 410  
RALEIGH, NC 27607  
PHONE: 919.883.9729  
NC CCA No. F-0929



Stantec Consulting Services Inc.  
801 Jones Franklin Road  
Suite 300  
Raleigh, NC 27606  
Tel. (919) 851-6866  
Fax. (919) 851-7024  
www.stantec.com  
License No. F-0672

PROJECT REFERENCE NO. R-3300B	SHEET NO. 25
FOR RW SEE U-5732 SHEET NO. 25	HYDRAULICS ENGINEER
ROADWAY DESIGN ENGINEER	ENGINEER
<b>DOCUMENT NOT CONSIDERED FINAL UNLESS ALL SIGNATURES COMPLETED</b>	

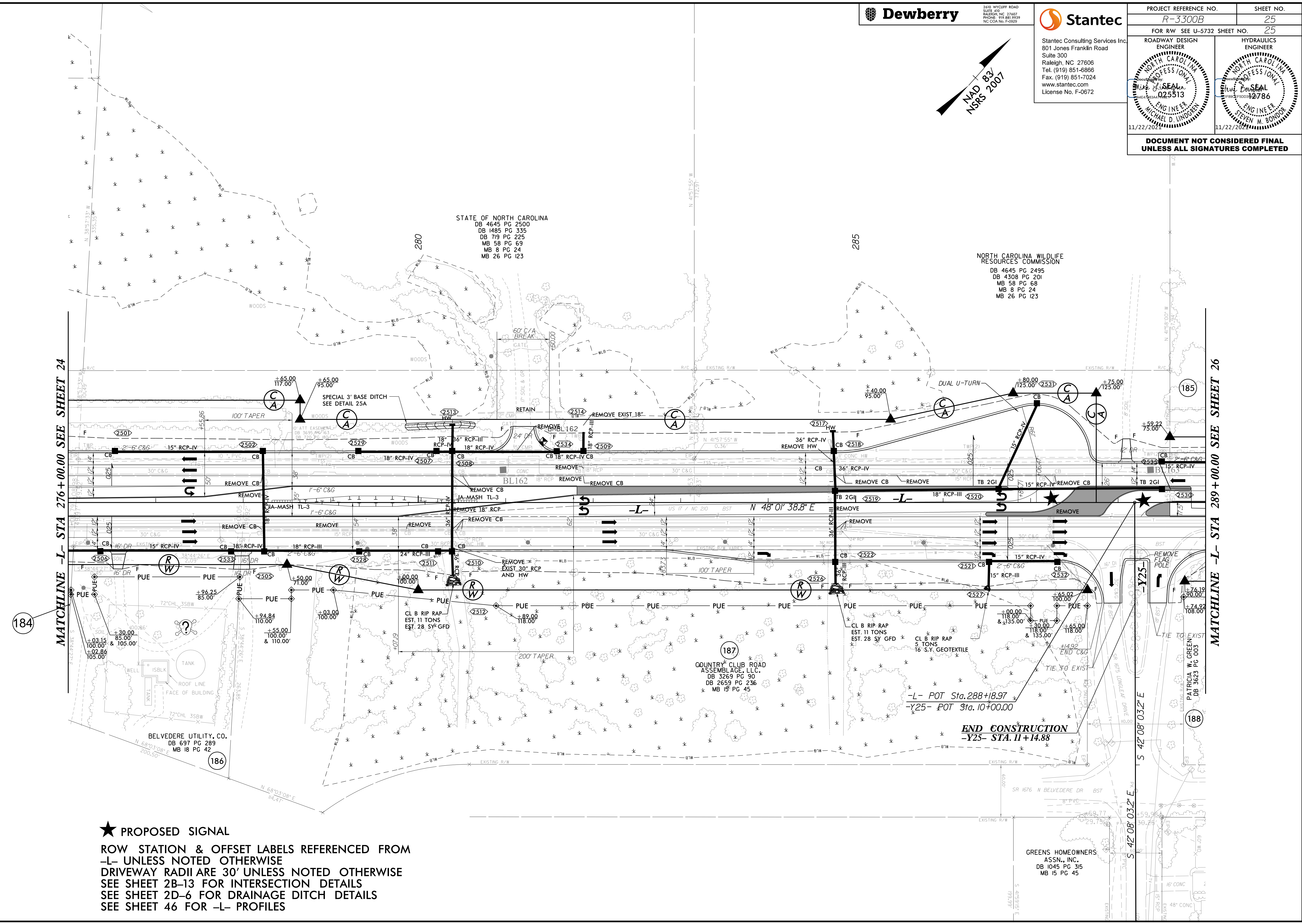
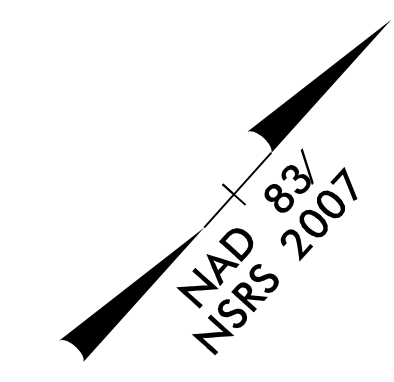

MATCHLINE -L- STA 276+00.00 SEE SHEET 24

MATCHLINE -L- STA 289+00.00 SEE SHEET 26

★ PROPOSED SIGNAL

ROW STATION & OFFSET LABELS REFERENCED FROM  
-L- UNLESS NOTED OTHERWISE

DRIVEWAY RADII ARE 30' UNLESS NOTED OTHERWISE

SEE SHEET 2B-13 FOR INTERSECTION DETAILS

SEE SHEET 2D-6 FOR DRAINAGE DITCH DETAILS

SEE SHEET 46 FOR -L- PROFILES

U:\Projects\2019\01\193300B\_Rdy\_psh\_25.dgn  
11/1/2019 10:52:00 AM







5/14/19



2610 WILLOW ROAD  
SUITE 410  
RALEIGH, NC 27607  
PHONE: 919.883.9329  
NC CCA No. F-0929



Stantec Consulting Services Inc.  
801 Jones Franklin Road  
Suite 300  
Raleigh, NC 27606  
Tel. (919) 851-6866  
Fax. (919) 851-7024  
www.stantec.com  
License No. F-0672

PROJECT REFERENCE NO. <i>R-3300B</i>	SHEET NO. 27
FOR RW SEE U-5732 SHEET NO.	27
ROADWAY DESIGN ENGINEER	HYDRAULICS ENGINEER
DOCUMENT NOT CONSIDERED FINAL UNLESS ALL SIGNATURES COMPLETED	

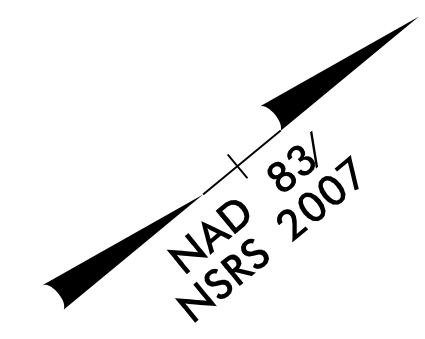

REVISIONS

11/28/2018 - RW REVISION: ADDED PARCEL NUMBER 227. - STANTEC

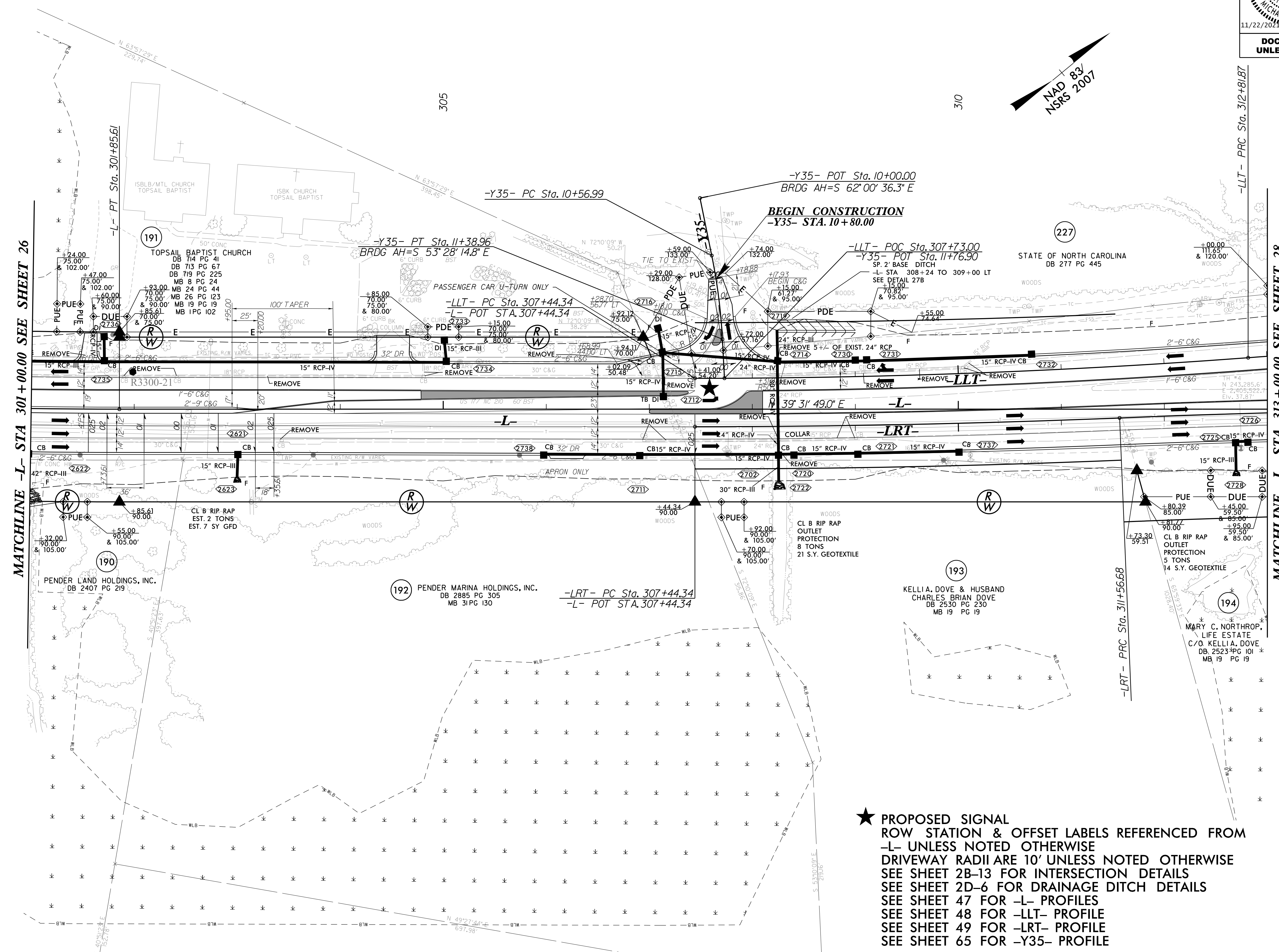

★ PROPOSED SIGNAL  
ROW STATION & OFFSET LABELS REFERENCED FROM  
-L- UNLESS NOTED OTHERWISE  
DRIVEWAY RADI ARE 10' UNLESS NOTED OTHERWISE  
SEE SHEET 2B-13 FOR INTERSECTION DETAILS  
SEE SHEET 2D-6 FOR DRAINAGE DITCH DETAILS  
SEE SHEET 47 FOR -L- PROFILES  
SEE SHEET 48 FOR -LLT- PROFILE  
SEE SHEET 49 FOR -LRT- PROFILE  
SEE SHEET 65 FOR -Y35- PROFILE

U:\Road\2018\18033000B\_Rdy\_psh\_27.dgn  
11/1/2019 10:51:00 AM



5/14/19



2610 WILLOW ROAD  
SUITE 410  
RALEIGH, NC 27607  
PHONE: 919.883.9329  
NC CCA No. F-0929



Stantec Consulting Services Inc.  
801 Jones Franklin Road  
Suite 300  
Raleigh, NC 27606  
Tel. (919) 851-6866  
Fax. (919) 851-7024  
www.stantec.com  
License No. F-0672

PROJECT REFERENCE NO. <i>R-3300B</i>	SHEET NO. 28
FOR RW SEE U-5732 SHEET NO.	28
ROADWAY DESIGN ENGINEER	HYDRAULICS ENGINEER
<b>DOCUMENT NOT CONSIDERED FINAL UNLESS ALL SIGNATURES COMPLETED</b>	

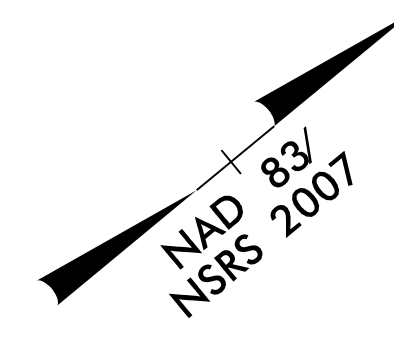

REVISIONS

11/28/2018 - RW REVISION: ADDED PARCEL NUMBER 227. - STANTEC  
10/31/2019 - RW REVISION: REVISED PUE AND DUE ON PARCEL NO. 196. - STANTEC

U:\Projects\2019\03\1933000B\_Rdy\_psh\_28.dgn

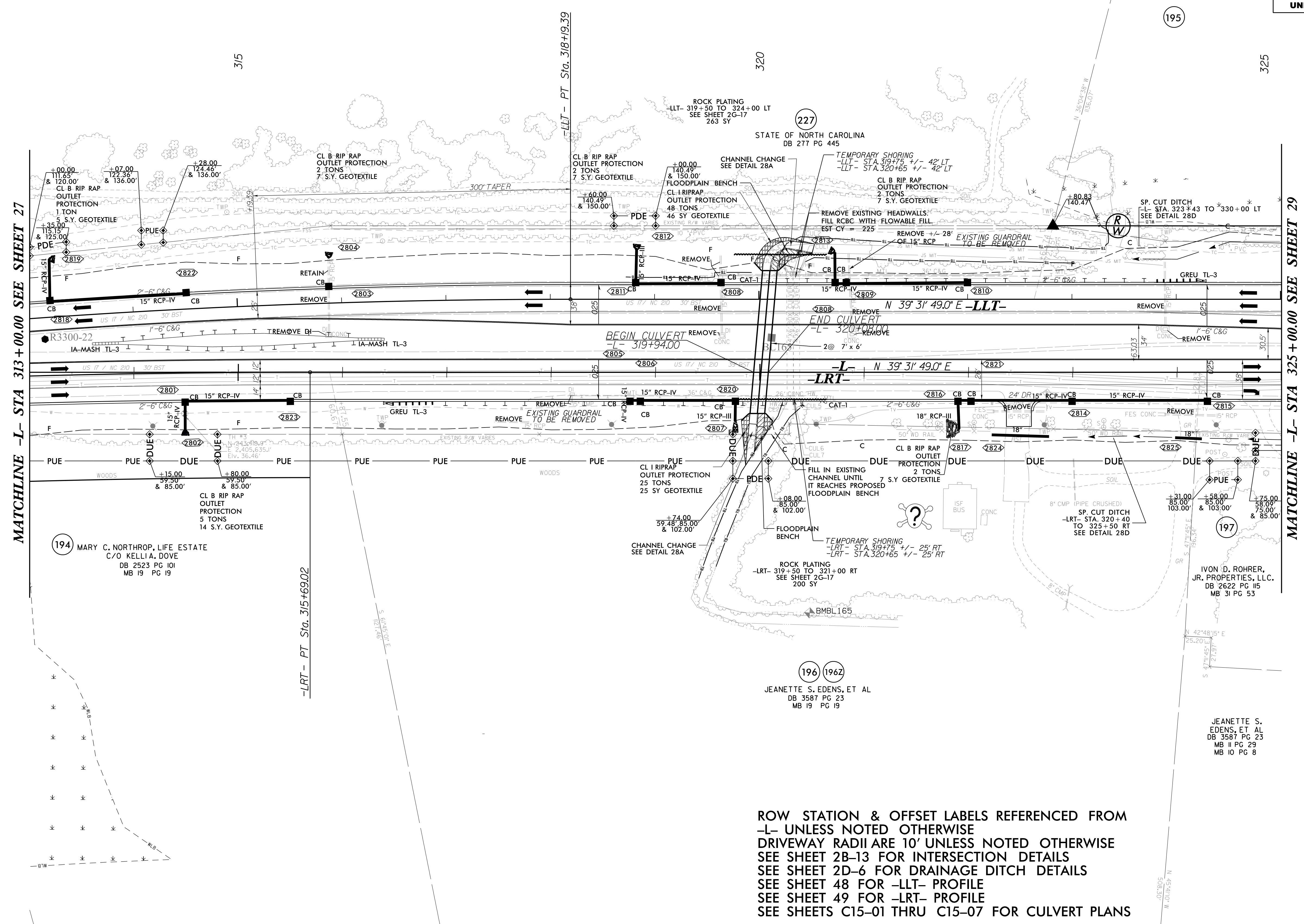

ROW STATION & OFFSET LABELS REFERENCED FROM  
-L- UNLESS NOTED OTHERWISE  
DRIVEWAY RADII ARE 10' UNLESS NOTED OTHERWISE  
SEE SHEET 2B-13 FOR INTERSECTION DETAILS  
SEE SHEET 2D-6 FOR DRAINAGE DITCH DETAILS  
SEE SHEET 48 FOR -LLT- PROFILE  
SEE SHEET 49 FOR -LRT- PROFILE  
SEE SHEETS C15-01 THRU C15-07 FOR CULVERT PLANS



5/14/19



2610 WILLOW ROAD  
SUITE 400  
RALEIGH, NC 27607  
PHONE: 919.883.9329  
NC CCA No. F-0929



Stantec Consulting Services Inc.  
801 Jones Franklin Road  
Suite 300  
Raleigh, NC 27606  
Tel. (919) 851-6866  
Fax. (919) 851-7024  
www.stantec.com  
License No. F-0672

PROJECT REFERENCE NO. <i>R-3300B</i>	SHEET NO. 29
FOR RW SEE U-5732 SHEET NO.	29
ROADWAY DESIGN ENGINEER	HYDRAULICS ENGINEER
DOCUMENT NOT CONSIDERED FINAL UNLESS ALL SIGNATURES COMPLETED	

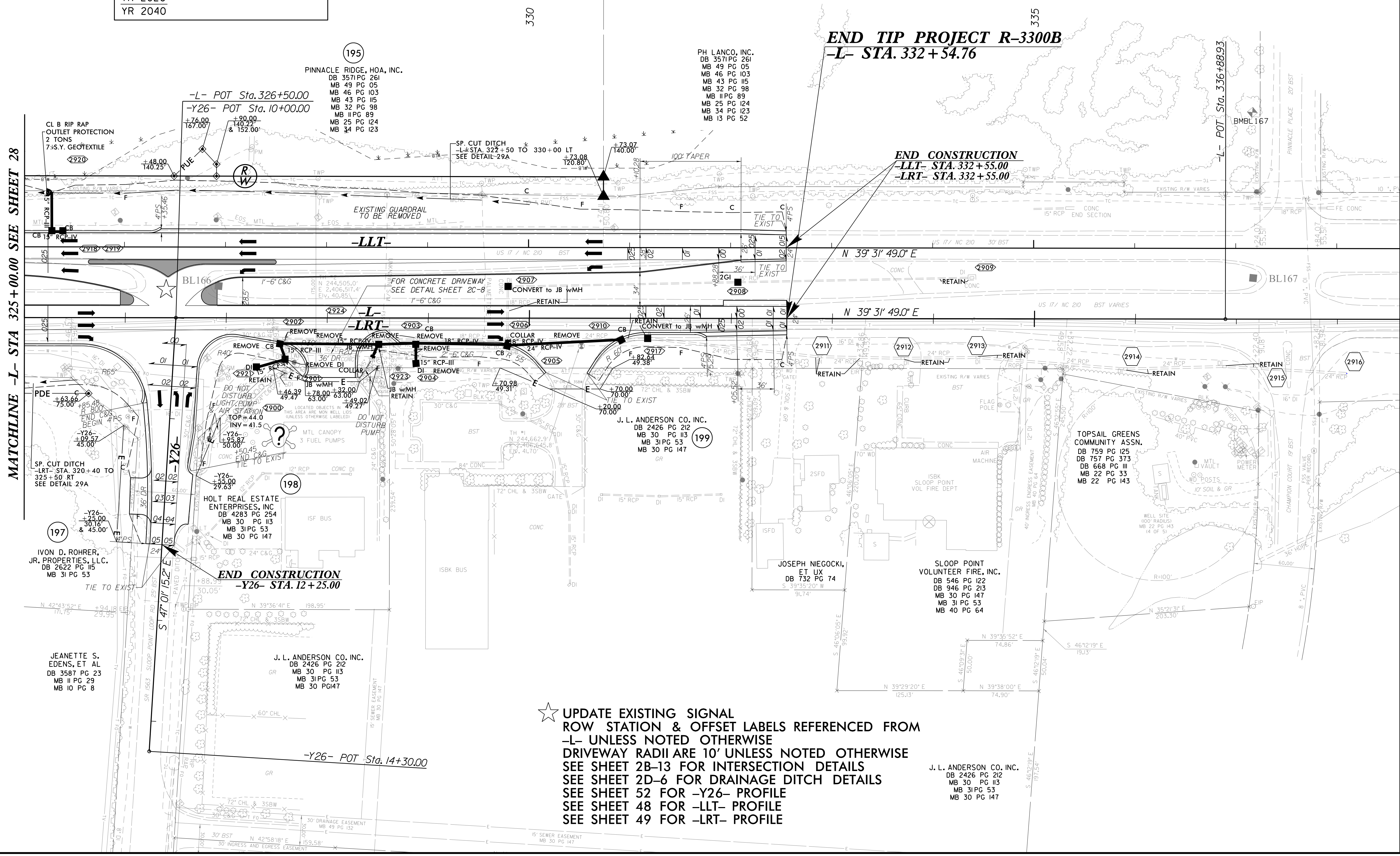
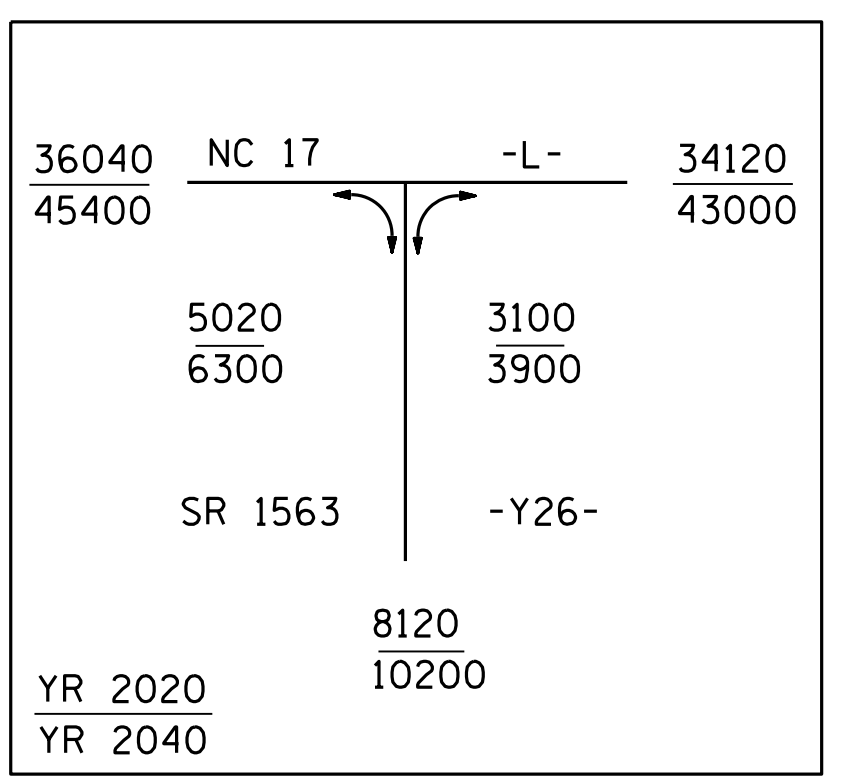
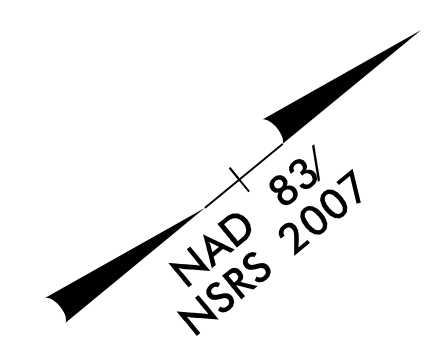

REVISIONS  
11/28/2018 - RW REVISION: ADDED "DO NOT DISTURB" NOTES FOR THE PUMP HOUSE, LIGHT, FUEL PUMP & TIRE AIR STATION ON PARCEL 198. - STANTEC

MATCHLINE -L- STA 325 + 00.00 SEE SHEET 28

★ UPDATE EXISTING SIGNAL  
ROW STATION & OFFSET LABELS REFERENCED FROM  
-L- UNLESS NOTED OTHERWISE  
DRIVEWAY RADII ARE 10' UNLESS NOTED OTHERWISE  
SEE SHEET 2B-13 FOR INTERSECTION DETAILS  
SEE SHEET 2D-6 FOR DRAINAGE DITCH DETAILS  
SEE SHEET 52 FOR -Y26- PROFILE  
SEE SHEET 48 FOR -LRT- PROFILE  
SEE SHEET 49 FOR -LRT- PROFILE

U:\Road\1933000B\_Rdy\_psh\_29.dgn  
11/14/2018 10:52:10 AM



5/14/99

**Stantec**  
 Stantec Consulting Services Inc.  
 801 Jones Franklin Road  
 Suite 300  
 Raleigh, NC 27606  
 Tel. (919) 851-6866  
 Fax. (919) 851-7024  
 www.stantec.com  
 License No. F-0672

**SUNGATE DESIGN GROUP, P.A.**  
 805 JONES FRANKLIN ROAD  
 RALEIGH, NORTH CAROLINA 27606  
 NC COA No. C-0890

PROJECT REFERENCE NO. <i>R-3300B</i>	SHEET NO. 30
RW SHEET NO.	HYDRAULICS ENGINEER
ROADWAY DESIGN ENGINEER	DESIGNED BY JOSHUA G. DALTON
11/22/2021	11/22/2021
<b>DOCUMENT NOT CONSIDERED FINAL UNLESS ALL SIGNATURES COMPLETED</b>	

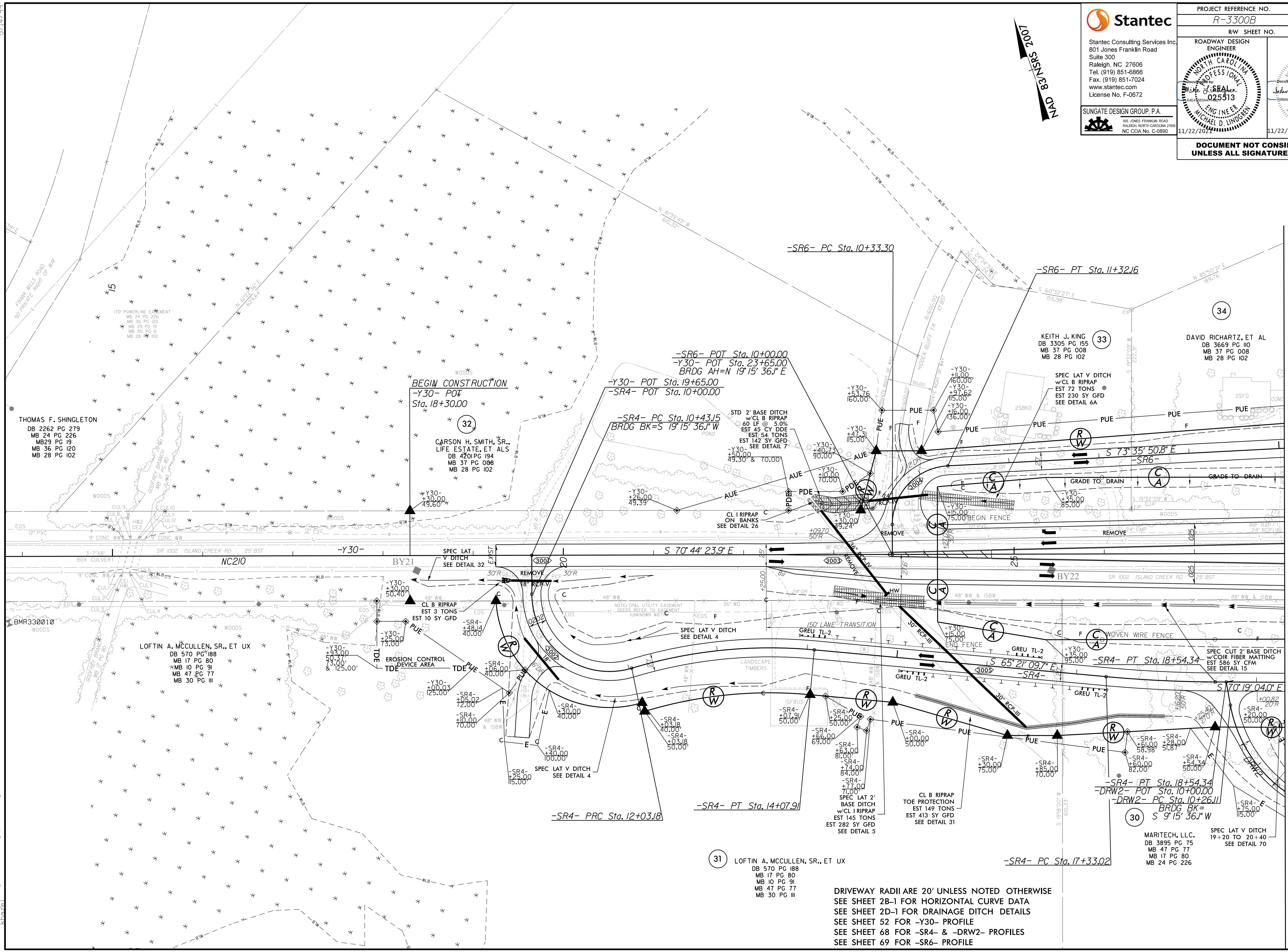
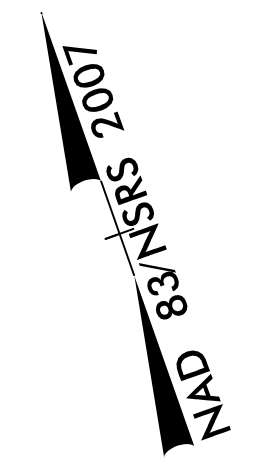

MATCHLINE -Y30- STA 28+00.00 SEE SHEET 5

U:\A\_Roadway\2021\01\01\3300B\_rdy\_psh\_30.dgn  
11/17/2021

DRIVEWAY RADII ARE 20' UNLESS NOTED OTHERWISE  
 SEE SHEET 2B-1 FOR HORIZONTAL CURVE DATA  
 SEE SHEET 2D-1 FOR DRAINAGE DITCH DETAILS  
 SEE SHEET 52 FOR -Y30- PROFILE  
 SEE SHEET 68 FOR -SR4- & -DRW2- PROFILES  
 SEE SHEET 69 FOR -SR6- PROFILE

THOMAS F. SHINGLETON  
 DB 2262 PG 279  
 MB 24 PG 226  
 MB 29 PG 19  
 MB 36 PG 120  
 MB 28 PG 102

**BEGIN CONSTRUCTION**  
 -Y30- POT  
 Sta. 18+30.00

32

CARSON H. SMITH, SR.,  
 LIFE ESTATE, ET ALS  
 DB 420 PG 194  
 MB 37 PG 008  
 MB 28 PG 102

LOFTIN A. MCCULLEN, SR., ET UX  
 DB 570 PG 188  
 MB 17 PG 80  
 MB 10 PG 91  
 MB 47 PG 77  
 MB 30 PG III

31

LOFTIN A. MCCULLEN, SR., ET UX  
 DB 570 PG 188  
 MB 17 PG 80  
 MB 10 PG 91  
 MB 47 PG 77  
 MB 30 PG III

33

KEITH J. KING  
 DB 3305 PG 155  
 MB 37 PG 008  
 MB 28 PG 102

34

DAVID RICHARTZ, ET AL  
 DB 3669 PG 110  
 MB 37 PG 008  
 MB 28 PG 102

30

MARITECH, LLC.  
 DB 3895 PG 75  
 MB 47 PG 77  
 MB 17 PG 80  
 MB 24 PG 226



5/14/2021



Stantec Consulting Services Inc.  
801 Jones Franklin Road  
Suite 300  
Raleigh, NC 27606  
Tel. (919) 851-6866  
Fax. (919) 851-7024  
www.stantec.com  
License No. F-0672



SUNGATE DESIGN GROUP, P.A.  
905 JONES FRANKLIN ROAD  
RALEIGH, NORTH CAROLINA 27609  
NC COA No. C-0880

PROJECT REFERENCE NO. <b>R-3300B</b>	SHEET NO. <b>31</b>
ROADWAY DESIGN ENGINEER	HYDRAULICS ENGINEER

**DOCUMENT NOT CONSIDERED FINAL UNLESS ALL SIGNATURES COMPLETED**

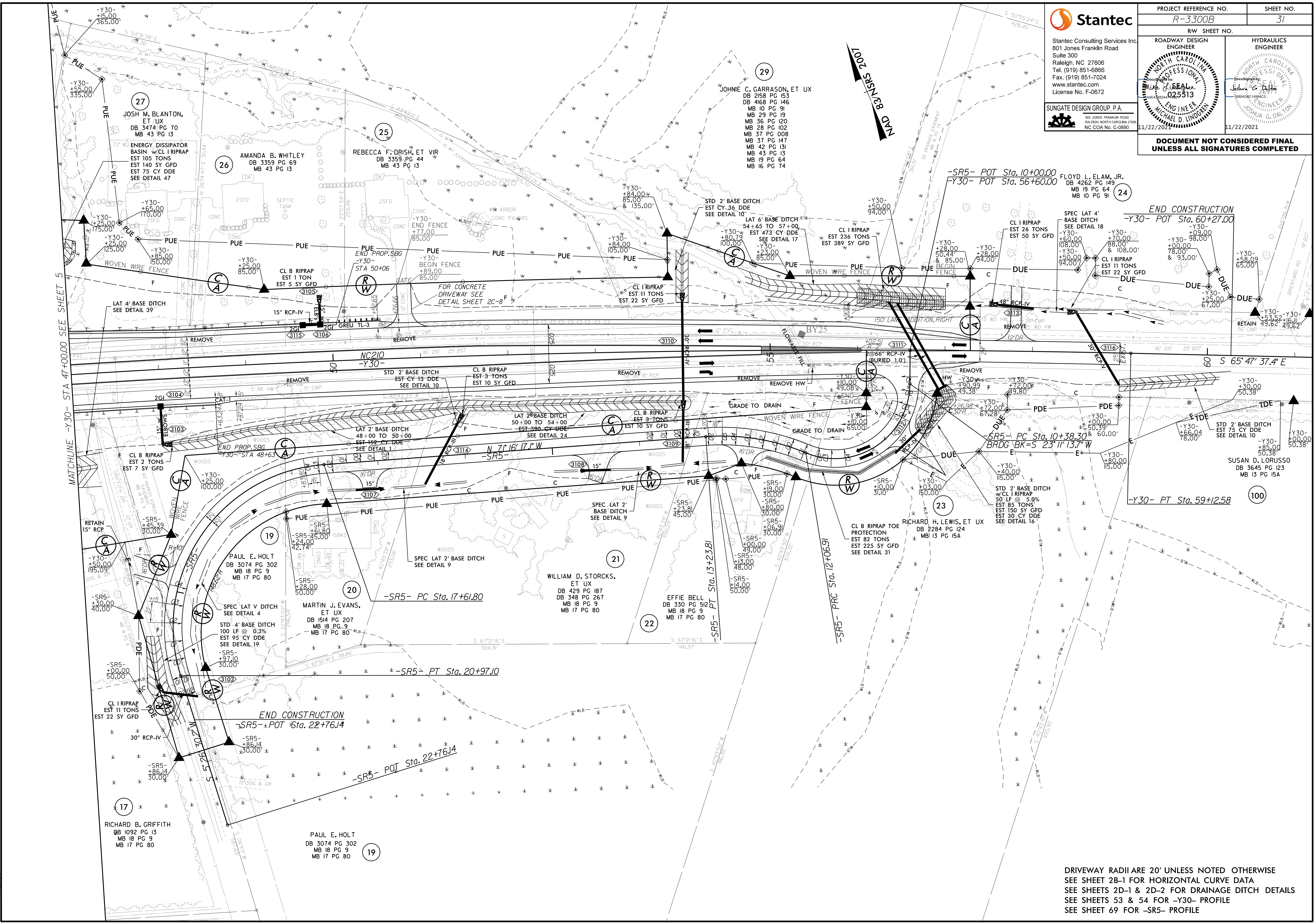

DRIVEWAY RADII ARE 20' UNLESS NOTED OTHERWISE  
 SEE SHEET 2B-1 FOR HORIZONTAL CURVE DATA  
 SEE SHEETS 2D-1 & 2D-2 FOR DRAINAGE DITCH DETAILS  
 SEE SHEETS 53 & 54 FOR -Y30- PROFILE  
 SEE SHEET 69 FOR -SR5- PROFILE

11/1/2021  
 U:\P\rdway\p-coj\VR3300B\_rdy\_psh\_31.dgn







