

8/23/99

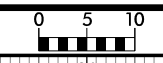

PROJ. REFERENCE NO.	SHEET NO.
R-2233BB	X-238

170 160 150 140 130 120 110 100 90 80 70 60 50 40 30 20 10 0 10 20 30 40 50 60 70 80 90 100 110 120 130

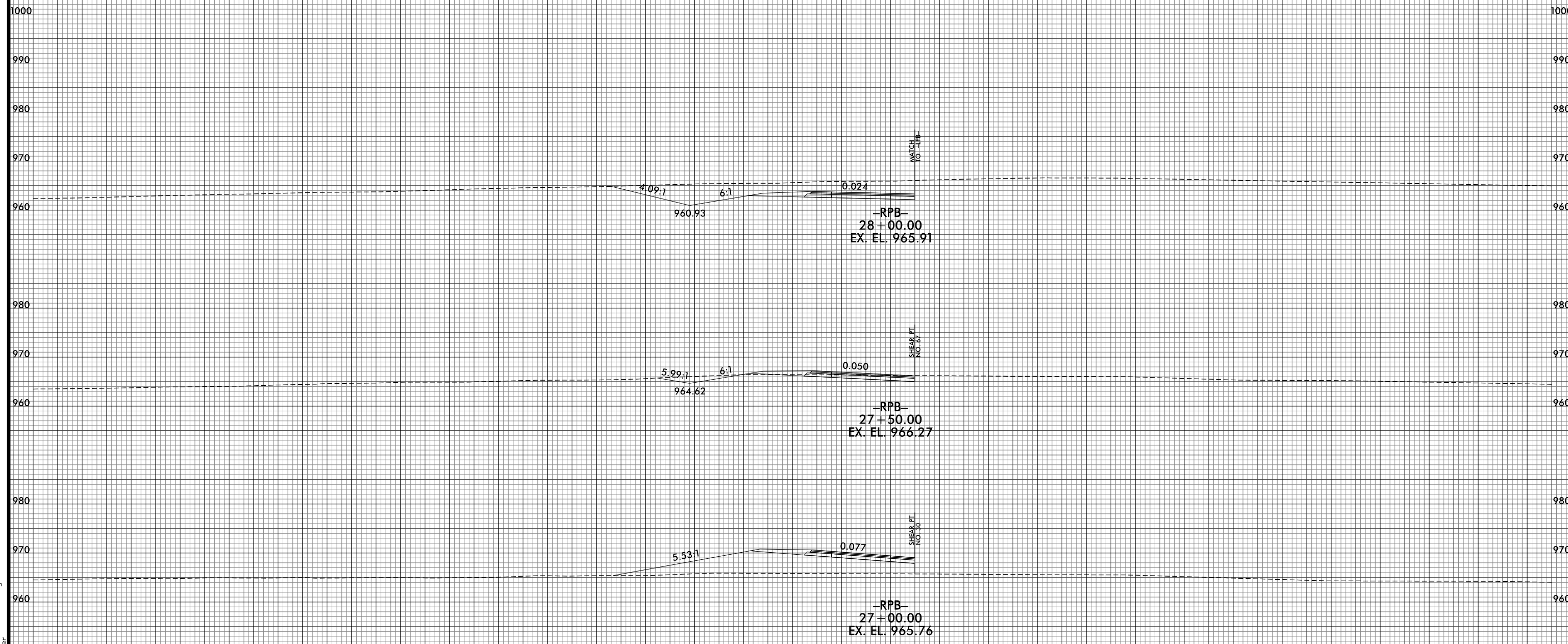

170 160 150 140 130 120 110 100 90 80 70 60 50 40 30 20 10 0 10 20 30 40 50 60 70 80 90 100 110 120 130

8/10/2021 2:56:00 PM  
 I:\R2233BB.RDY\_XPL\_RPB.dgn  
 User: ds forner

**-RPB-**

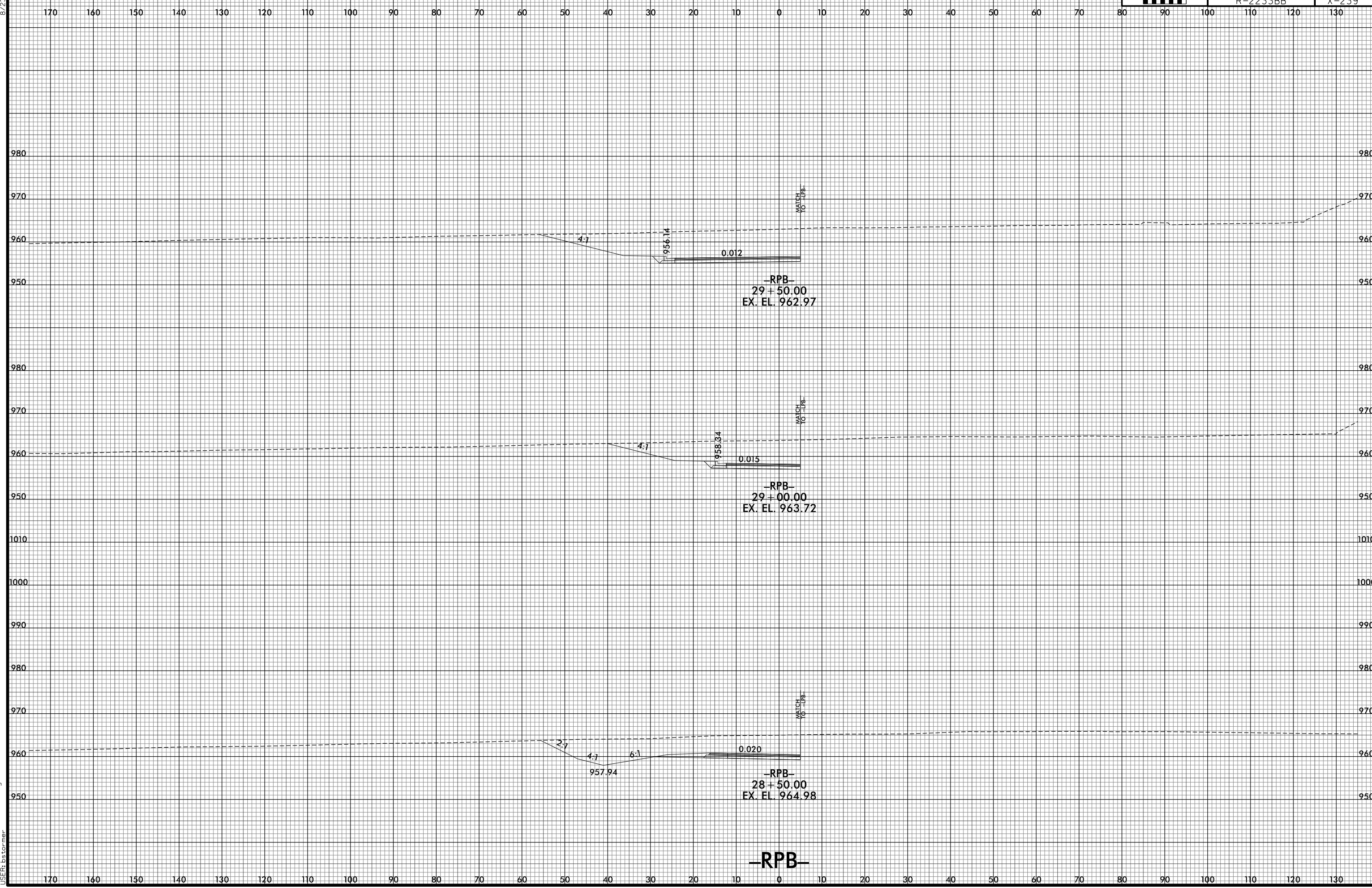
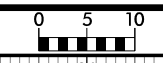

-RPB-

8/23/99

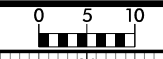

PROJ. REFERENCE NO.
R-2233BB

SHEET NO.
X-240

170 160 150 140 130 120 110 100 90 80 70 60 50 40 30 20 10 0 10 20 30 40 50 60 70 80 90 100 110 120 130

980

980

970

970

960

960

950

950

3:1

953.06

0.038

MATCH  
TO  
UP

-RPB-  
30 + 00.00  
EX. EL. 962.66

-RPB-

170 160 150 140 130 120 110 100 90 80 70 60 50 40 30 20 10 0 10 20 30 40 50 60 70 80 90 100 110 120 130

8/10/2021 12:56:03 PM  
I:\R2233BB.RDY\_XPL\_RPB.dgn  
USER: ds forner

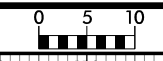

150 140 130 120 110 100 90 80 70 60 50 40 30 20 10 0 10 20 30 40 50 60 70 80 90 100 110 120 130 140 150

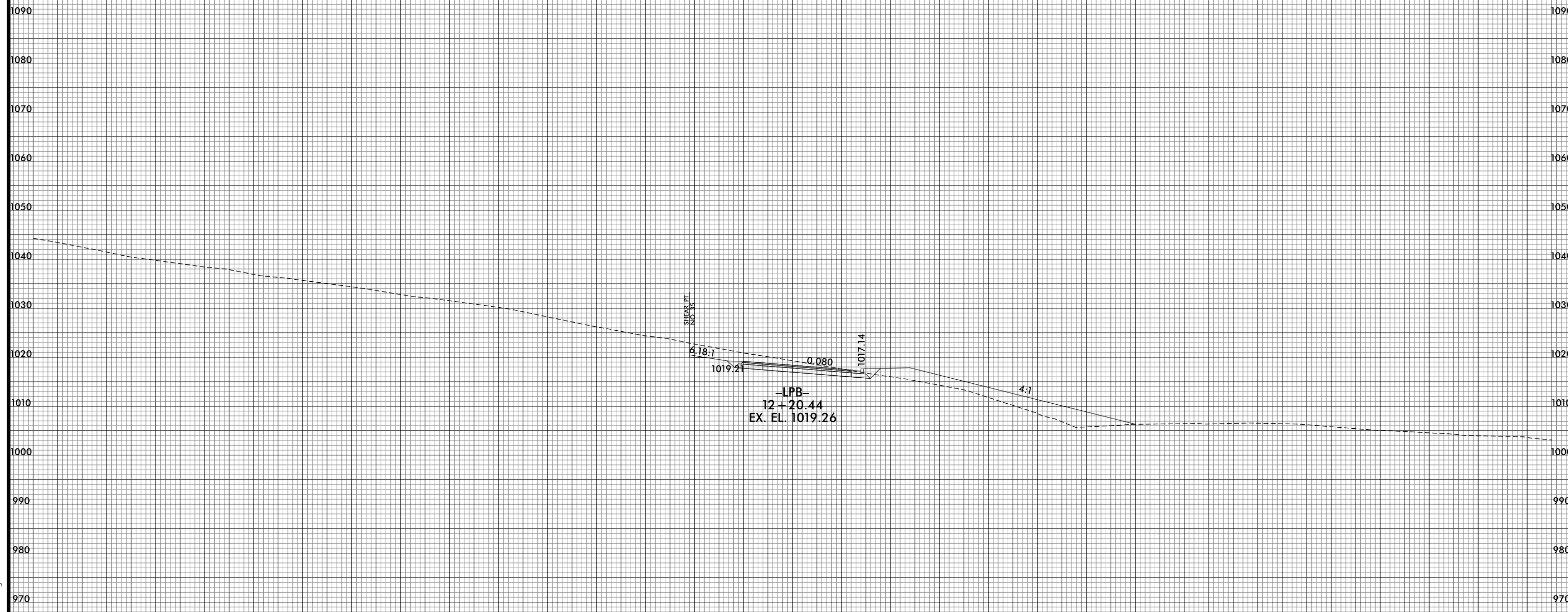

SHEAR PIT  
NO. 15

6.18:1

0.080

1017.14

4:1

1019.21

-LPB-  
12+20.44  
EX. EL. 1019.26

-LPB-

150 140 130 120 110 100 90 80 70 60 50 40 30 20 10 0 10 20 30 40 50 60 70 80 90 100 110 120 130 140 150



8/23/99



PROJ. REFERENCE NO.	SHEET NO.
R-2233BB	X-242

150 140 130 120 110 100 90 80 70 60 50 40 30 20 10 0 10 20 30 40 50 60 70 80 90 100 110 120 130 140 150

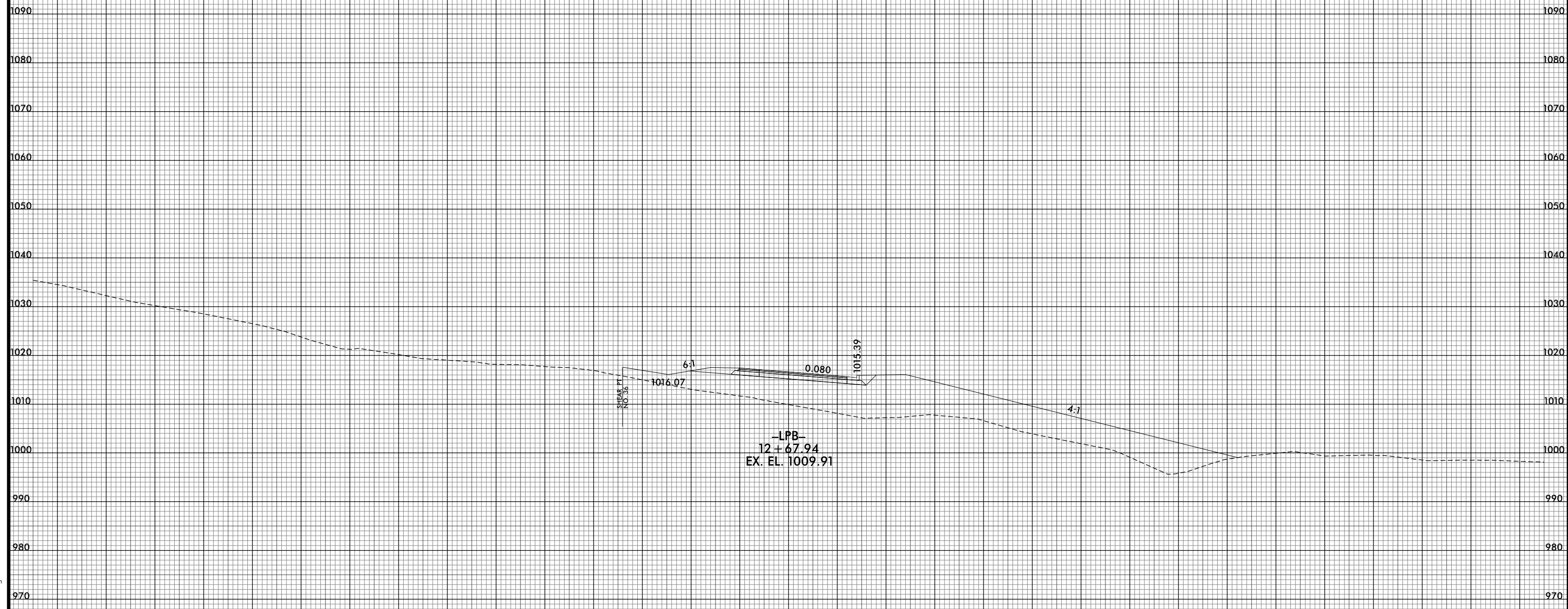

-LPB-  
12+67.94  
EX. EL. 1009.91

-LPB-

150 140 130 120 110 100 90 80 70 60 50 40 30 20 10 0 10 20 30 40 50 60 70 80 90 100 110 120 130 140 150

8/10/2021 12:56:07 PM  
I:\R2233BB.RDY.XPL\_LPB.dgn  
USER: ds tomer

8/23/99

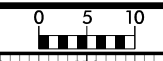

PROJ. REFERENCE NO.	SHEET NO.
R-2233BB	X-243

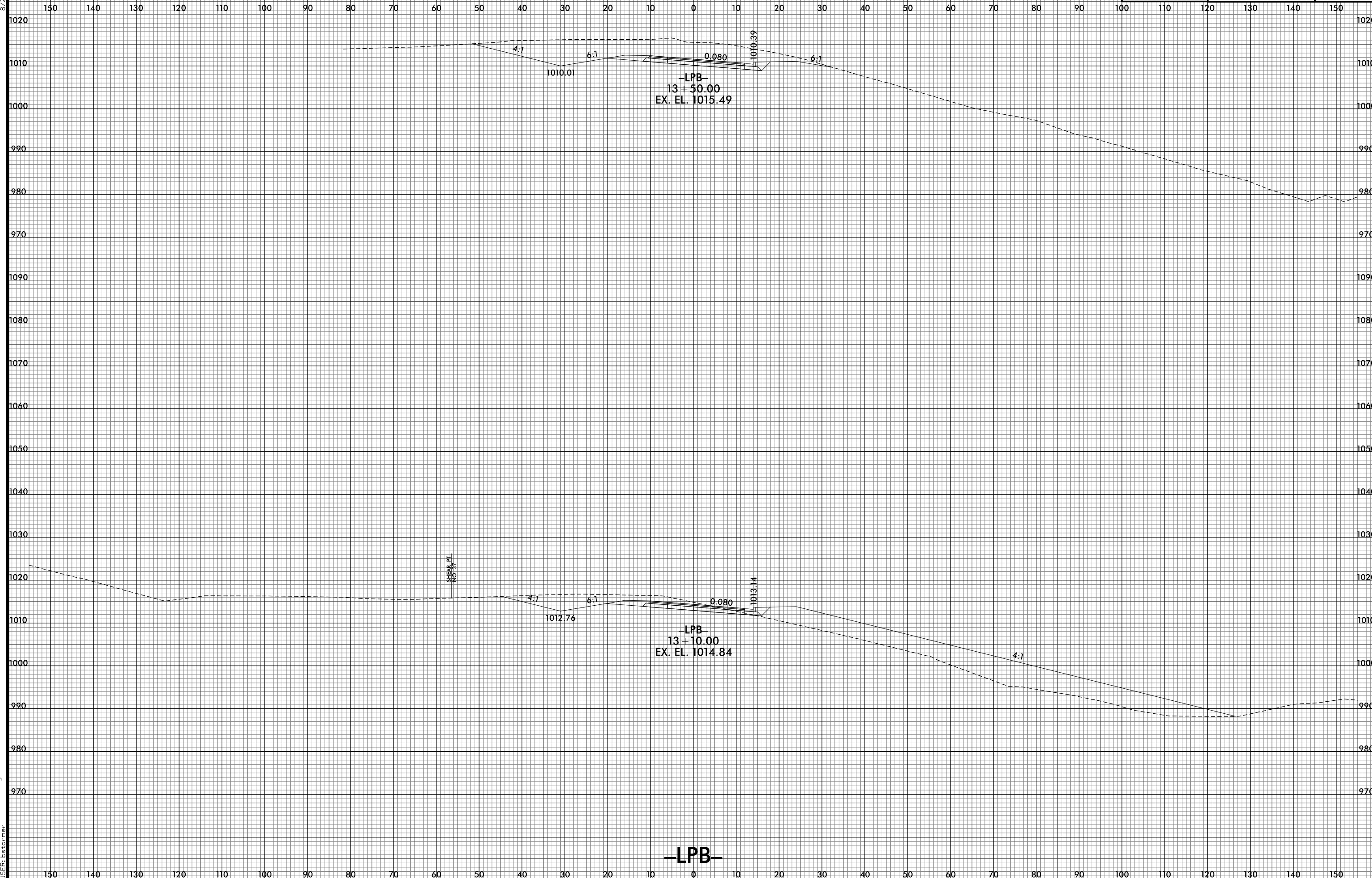

8/10/2021 2:56:09 PM  
I:\R2233BB\_R0Y\_XPL\_LPB.dgn  
USER: bctormer

-LPB-

8/23/99

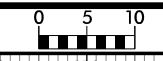

PROJ. REFERENCE NO. R-2233BB	SHEET NO. X-244
---------------------------------	--------------------

150 140 130 120 110 100 90 80 70 60 50 40 30 20 10 0 10 20 30 40 50 60 70 80 90 100 110 120 130 140 150

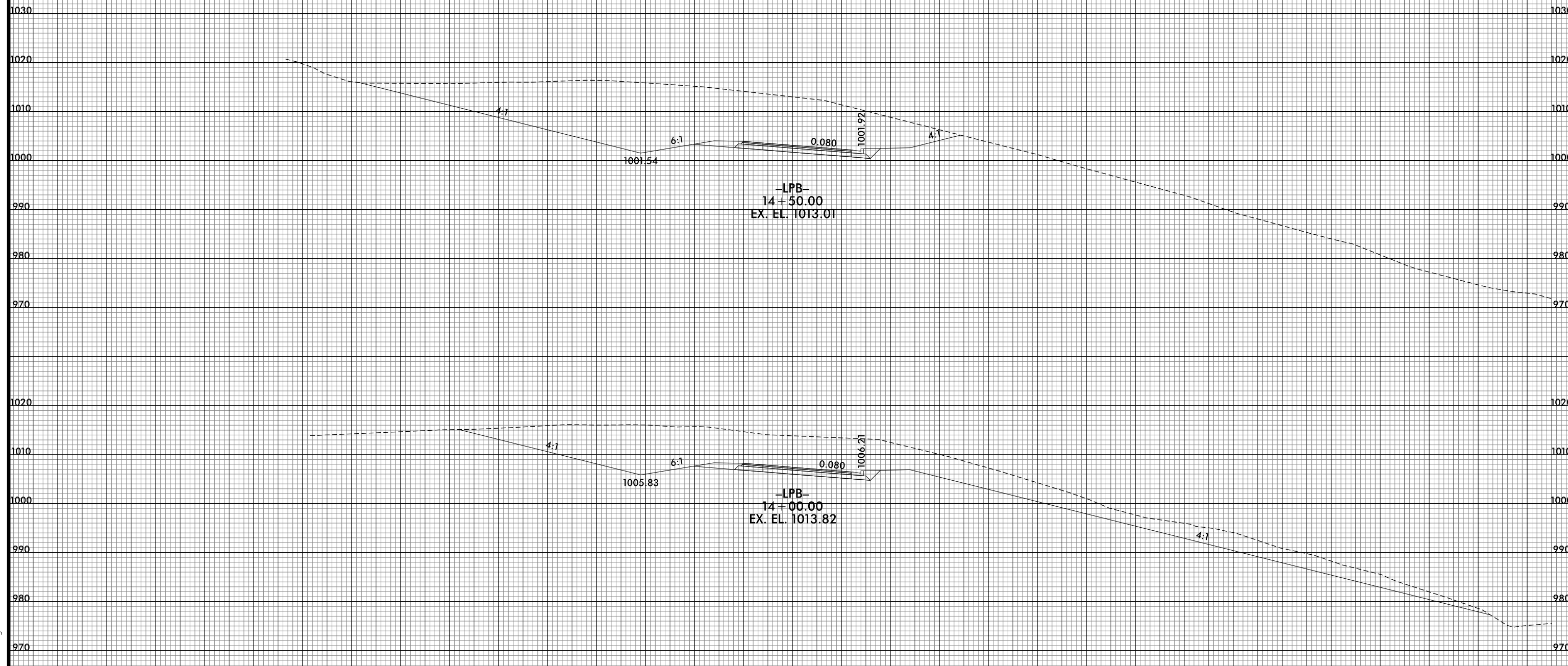

-LPB-

8/10/2021 12:56:11 PM  
I:\R2233BB.RDY.XPL\_LPB.dgn  
USER: bctormer

150 140 130 120 110 100 90 80 70 60 50 40 30 20 10 0 10 20 30 40 50 60 70 80 90 100 110 120 130 140 150

8/23/99

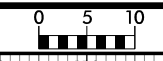

PROJ. REFERENCE NO.	SHEET NO.
R-2233BB	X-245

150 140 130 120 110 100 90 80 70 60 50 40 30 20 10 0 10 20 30 40 50 60 70 80 90 100 110 120 130 140 150

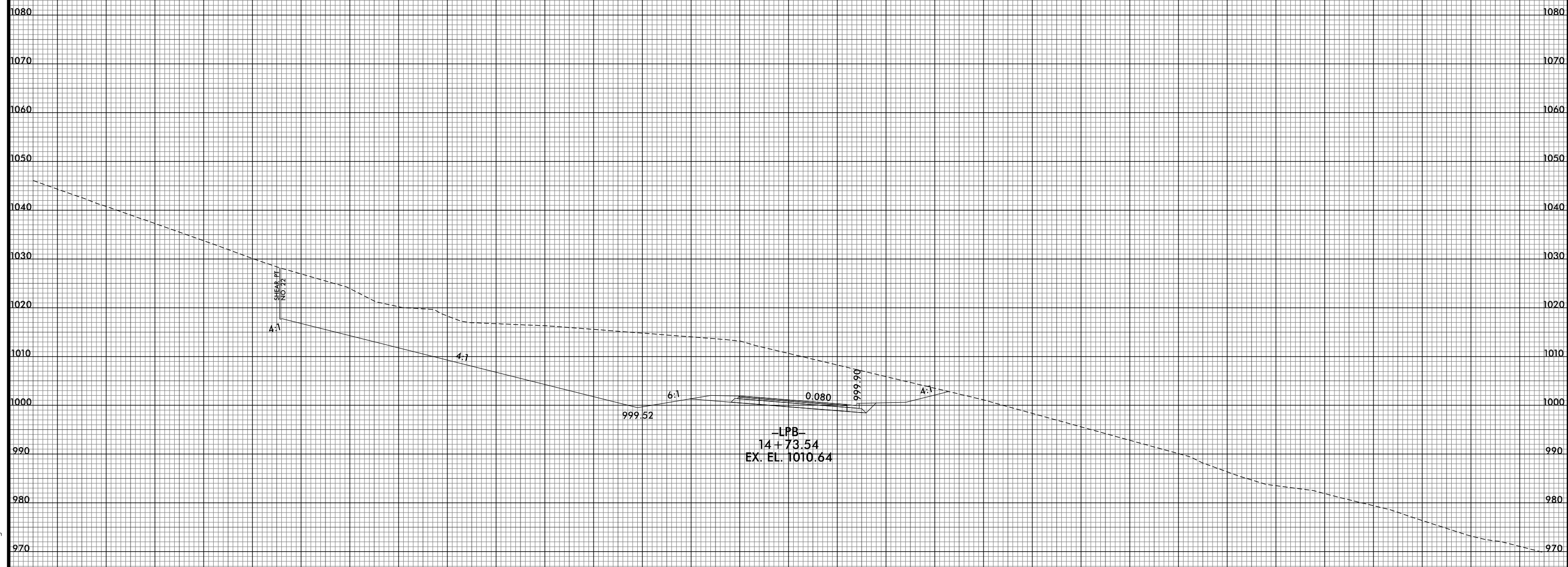

-LPB-

8/10/2021 2:56:24 PM  
I:\R2233BB.RDY\_XPL\_LPb.dgn  
USER: ds tomer

150 140 130 120 110 100 90 80 70 60 50 40 30 20 10 0 10 20 30 40 50 60 70 80 90 100 110 120 130 140 150

8/23/99

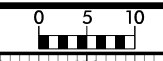

PROJ. REFERENCE NO.	SHEET NO.
R-2233BB	X-246

150 140 130 120 110 100 90 80 70 60 50 40 30 20 10 0 10 20 30 40 50 60 70 80 90 100 110 120 130 140 150

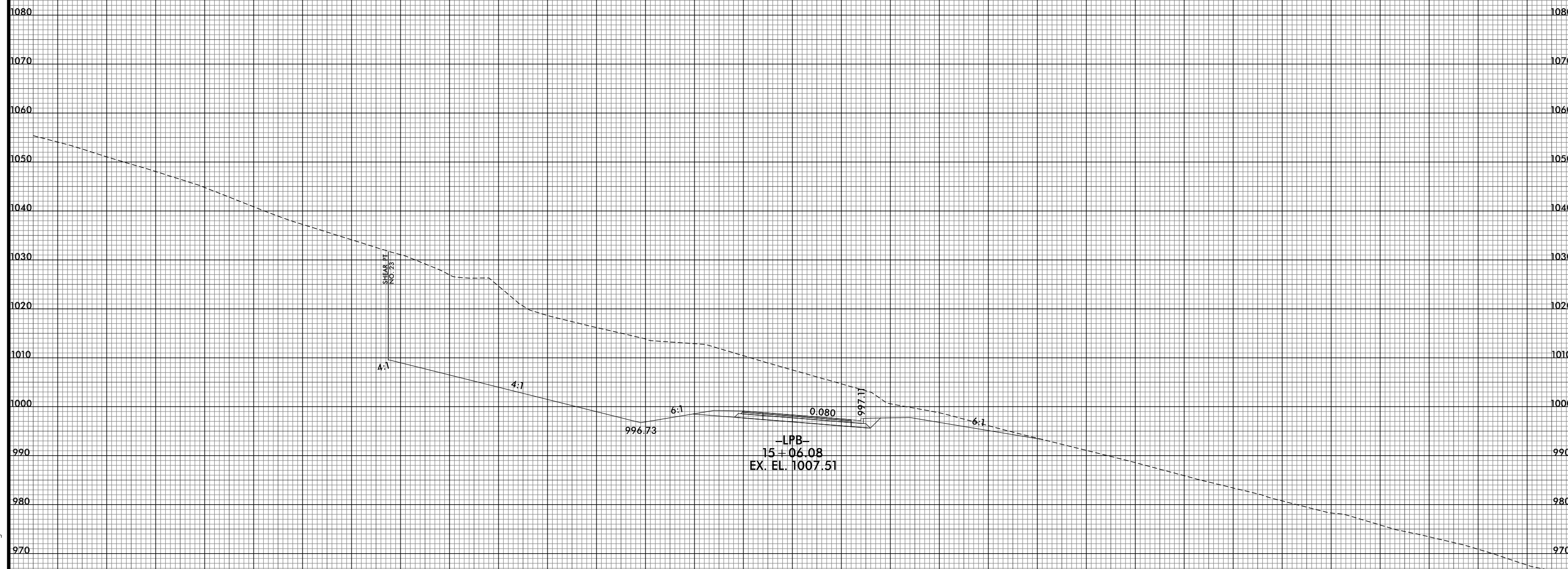

-LPB-

8/10/2021 12:56:25 PM  
I:\R2233BB.RDY\_XPL\_LPB.dgn  
USER: ds forner

8/23/99

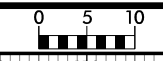

PROJ. REFERENCE NO.	SHEET NO.
R-2233BB	X-247

150 140 130 120 110 100 90 80 70 60 50 40 30 20 10 0 10 20 30 40 50 60 70 80 90 100 110 120 130 140 150

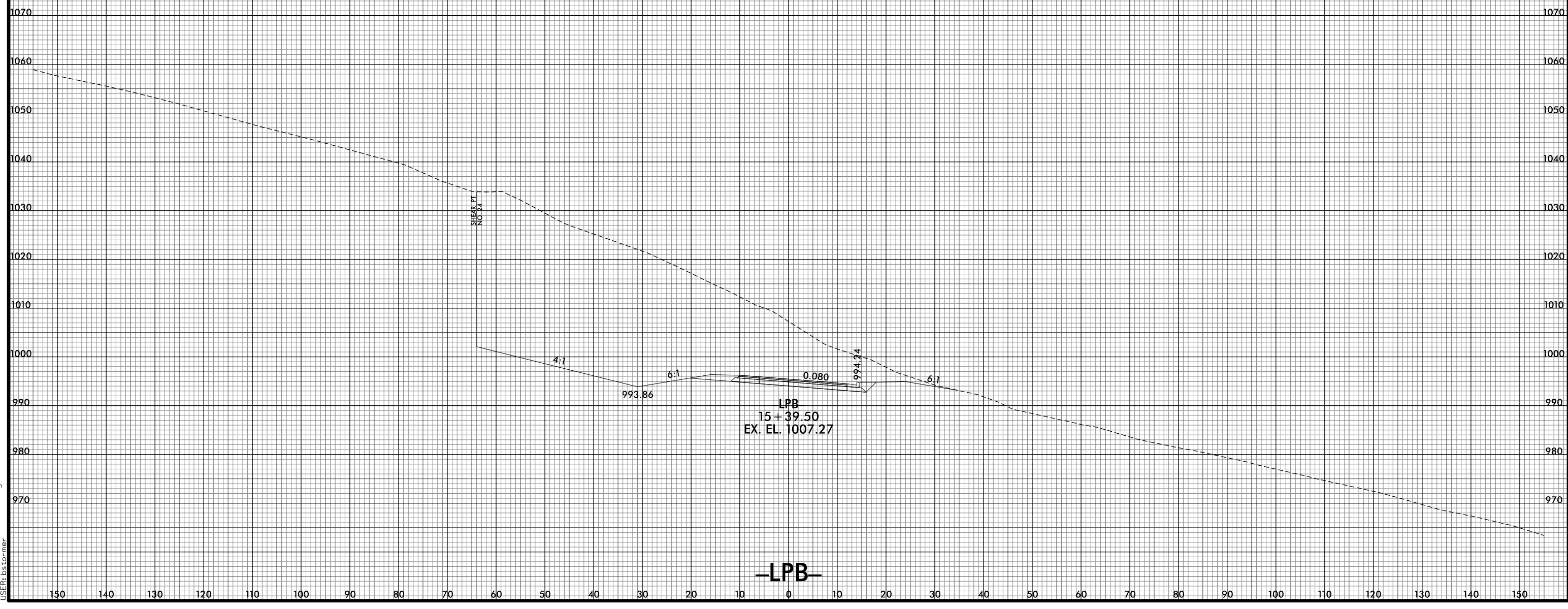

8/10/2021 12:56:27 PM  
I:\R2233BB.RDY\_XPL\_LPB.dgn  
USER: ds forner

8/23/99

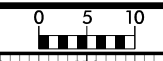

PROJ. REFERENCE NO.	SHEET NO.
R-2233BB	X-248

150 140 130 120 110 100 90 80 70 60 50 40 30 20 10 0 10 20 30 40 50 60 70 80 90 100 110 120 130 140 150

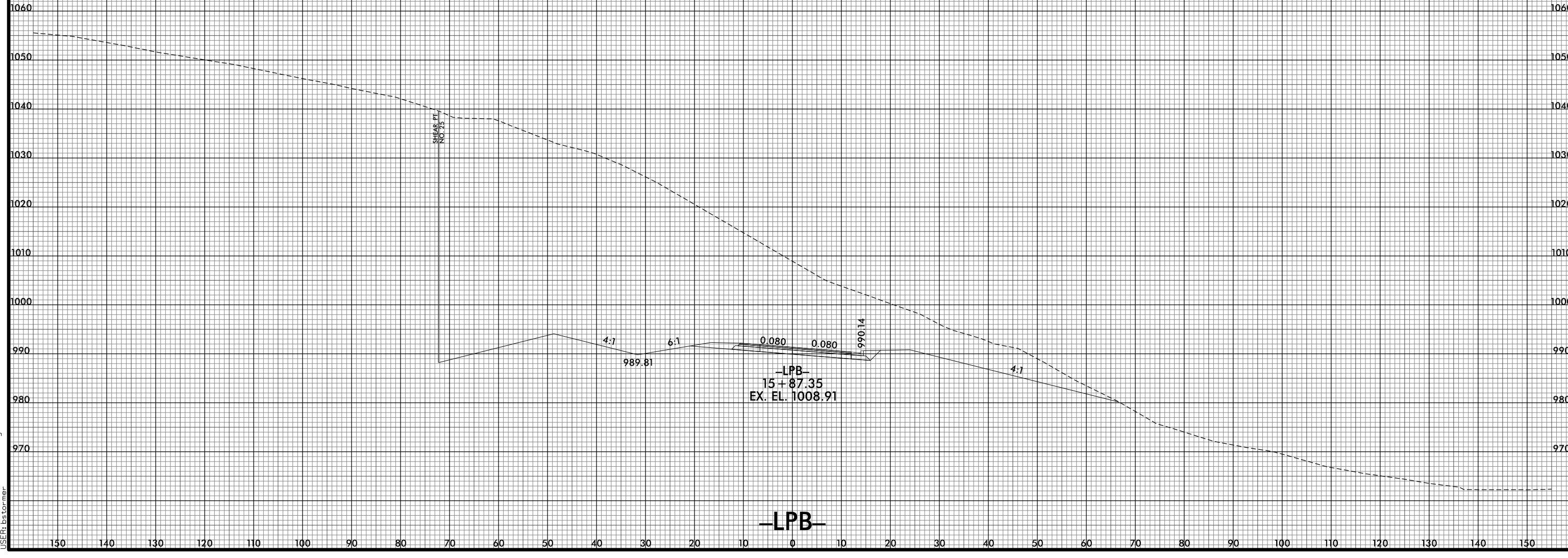

8/10/2021 2:56:28 PM  
I:\R2233BB.RDY\_XPL\_LPb.dgn  
USER: ds forner



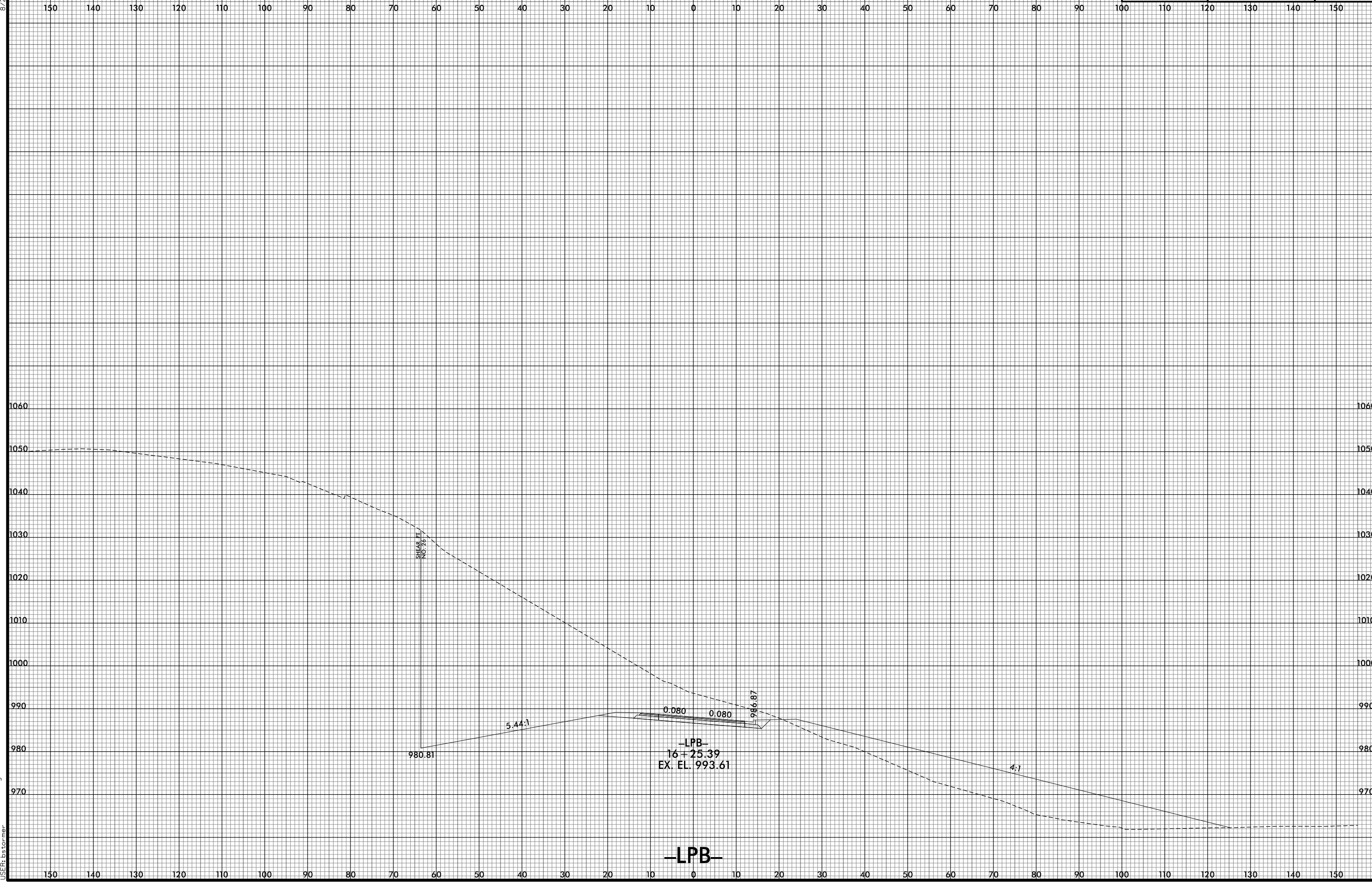

**-LPB-**

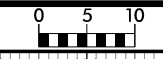

150 140 130 120 110 100 90 80 70 60 50 40 30 20 10 0 10 20 30 40 50 60 70 80 90 100 110 120 130 140 150

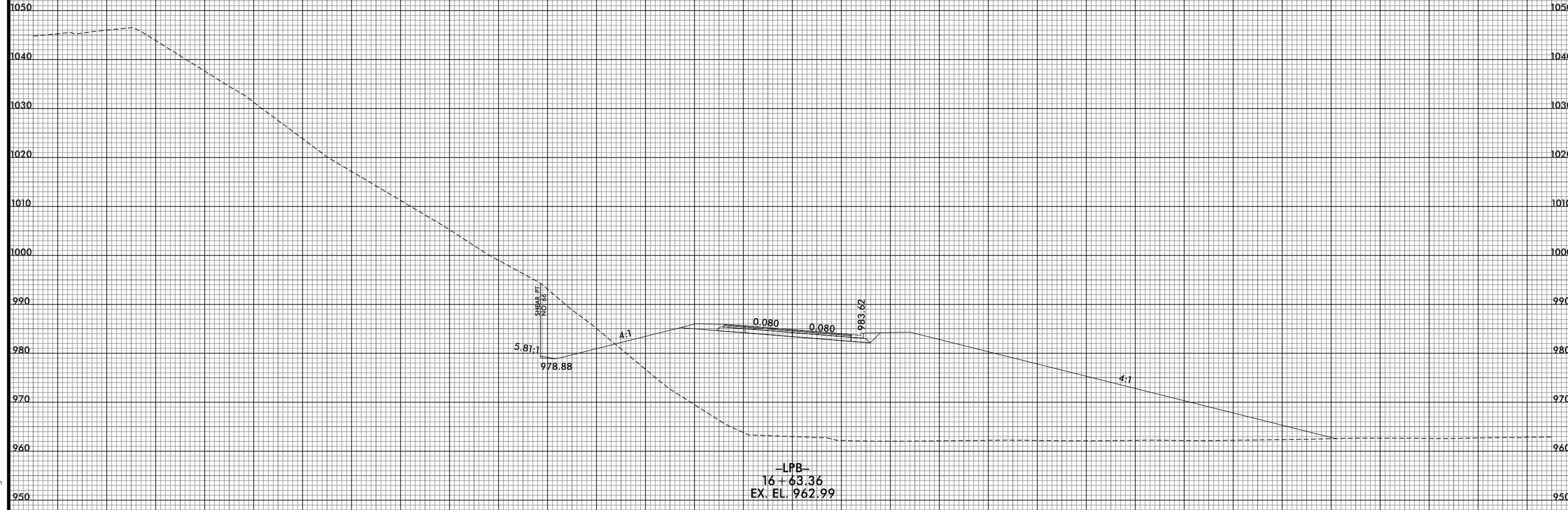

-LPB-  
16+63.36  
EX. EL. 962.99

-LPB-

150 140 130 120 110 100 90 80 70 60 50 40 30 20 10 0 10 20 30 40 50 60 70 80 90 100 110 120 130 140 150

8/23/99

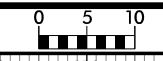

PROJ. REFERENCE NO. R-2233BB	SHEET NO. X-251
---------------------------------	--------------------

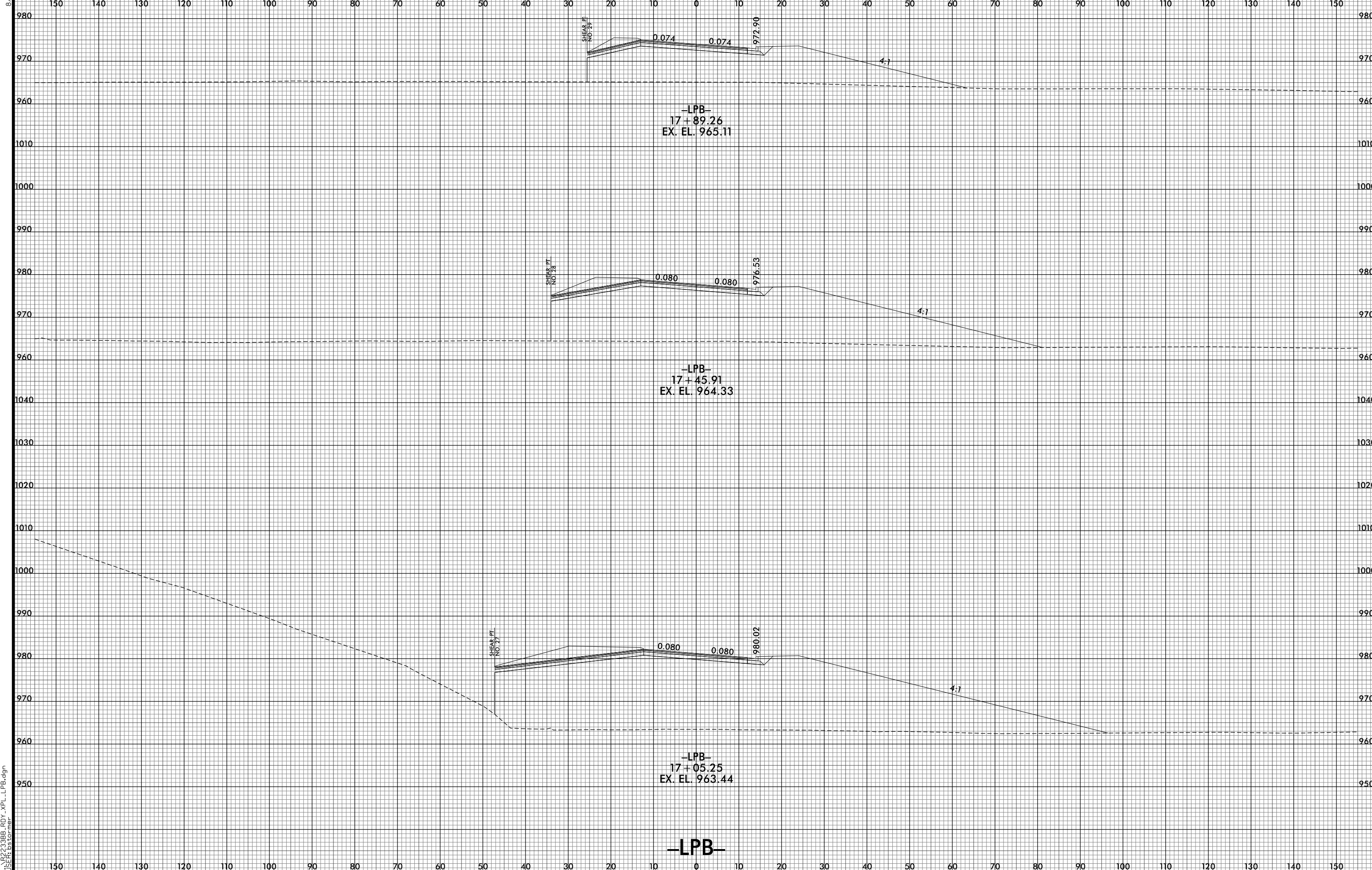

8/10/2021 12:56:33 PM  
 I:\R2233BB\_R0Y\_XPL\_LPB.dgn  
 USER: ds tomer

-LPB-

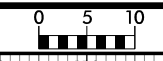

150 140 130 120 110 100 90 80 70 60 50 40 30 20 10 0 10 20 30 40 50 60 70 80 90 100 110 120 130 140 150

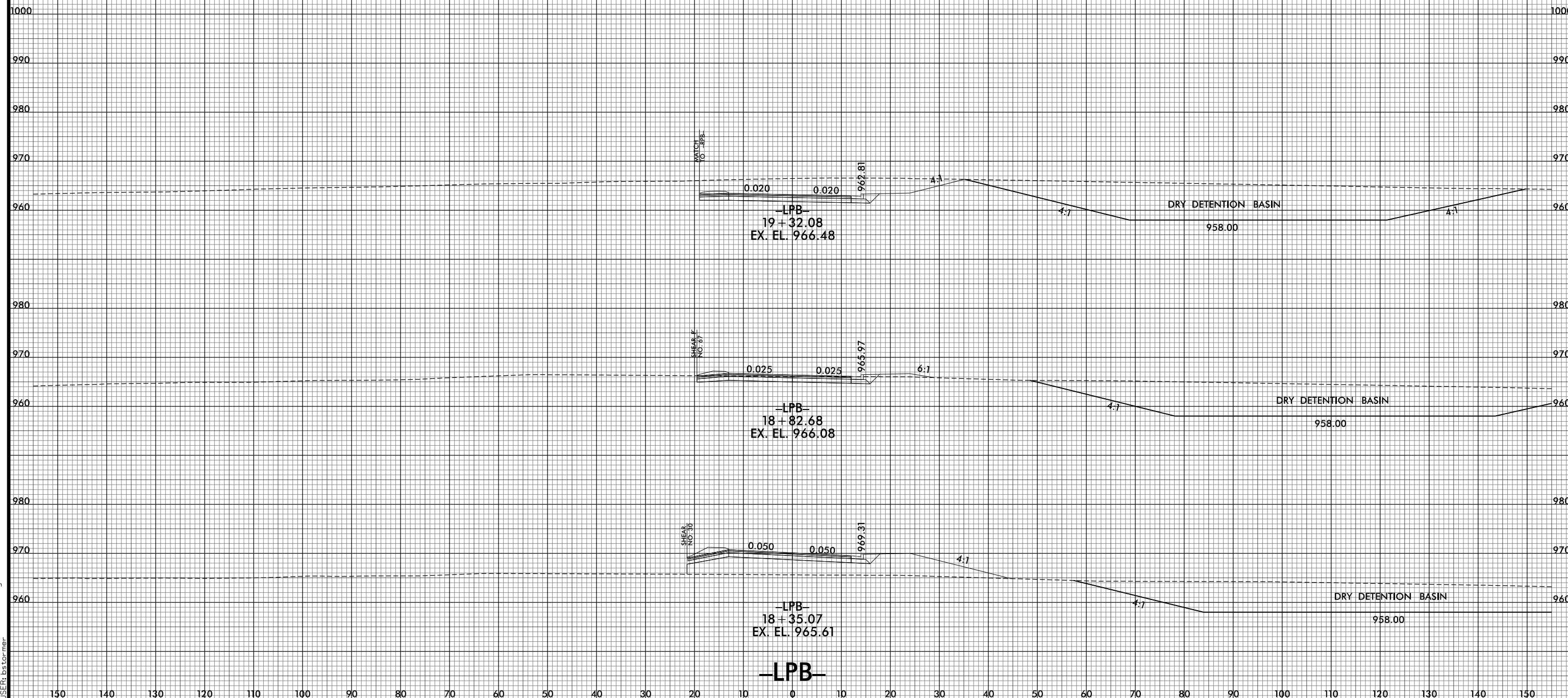

150 140 130 120 110 100 90 80 70 60 50 40 30 20 10 0 10 20 30 40 50 60 70 80 90 100 110 120 130 140 150

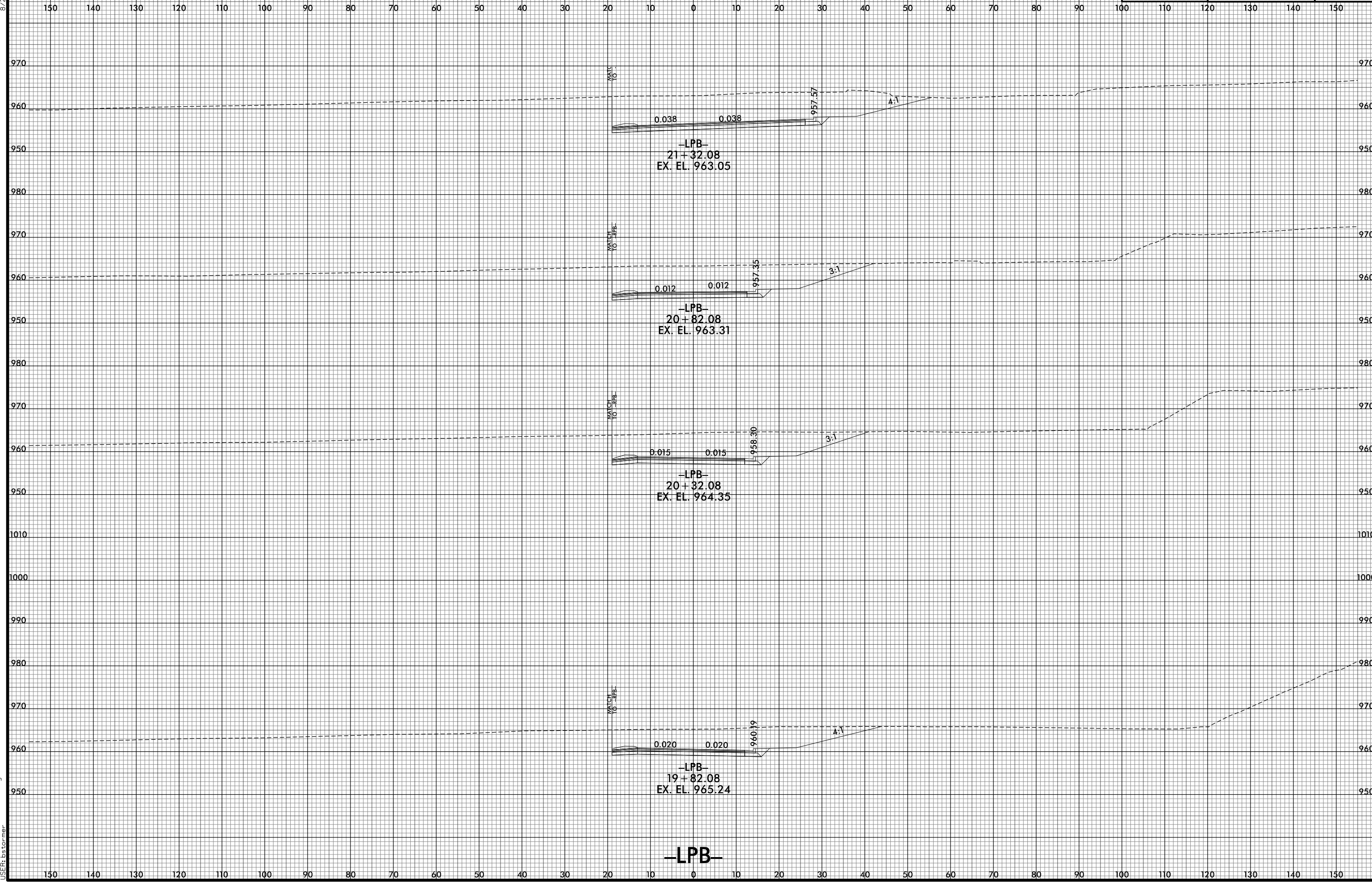
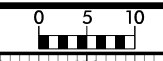

-LPB-

8/23/99

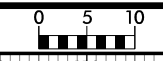

PROJ. REFERENCE NO.  
R-2233BB

SHEET NO.  
X-254

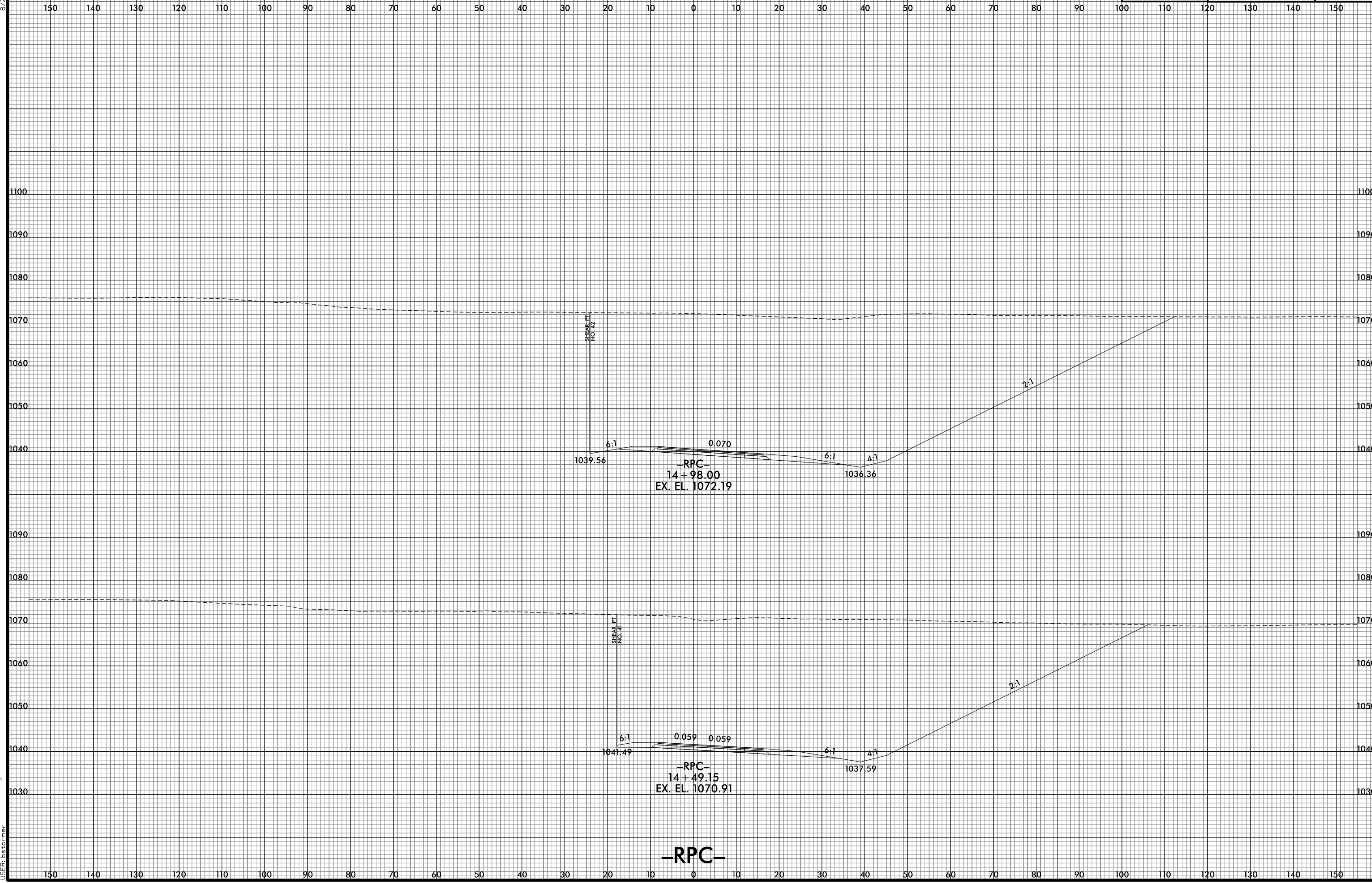

8/10/2021 12:56:38 PM  
I:\R-2233BB.RDY\_XPL\_RPC.dgn  
USER: ds forner

-RPC-

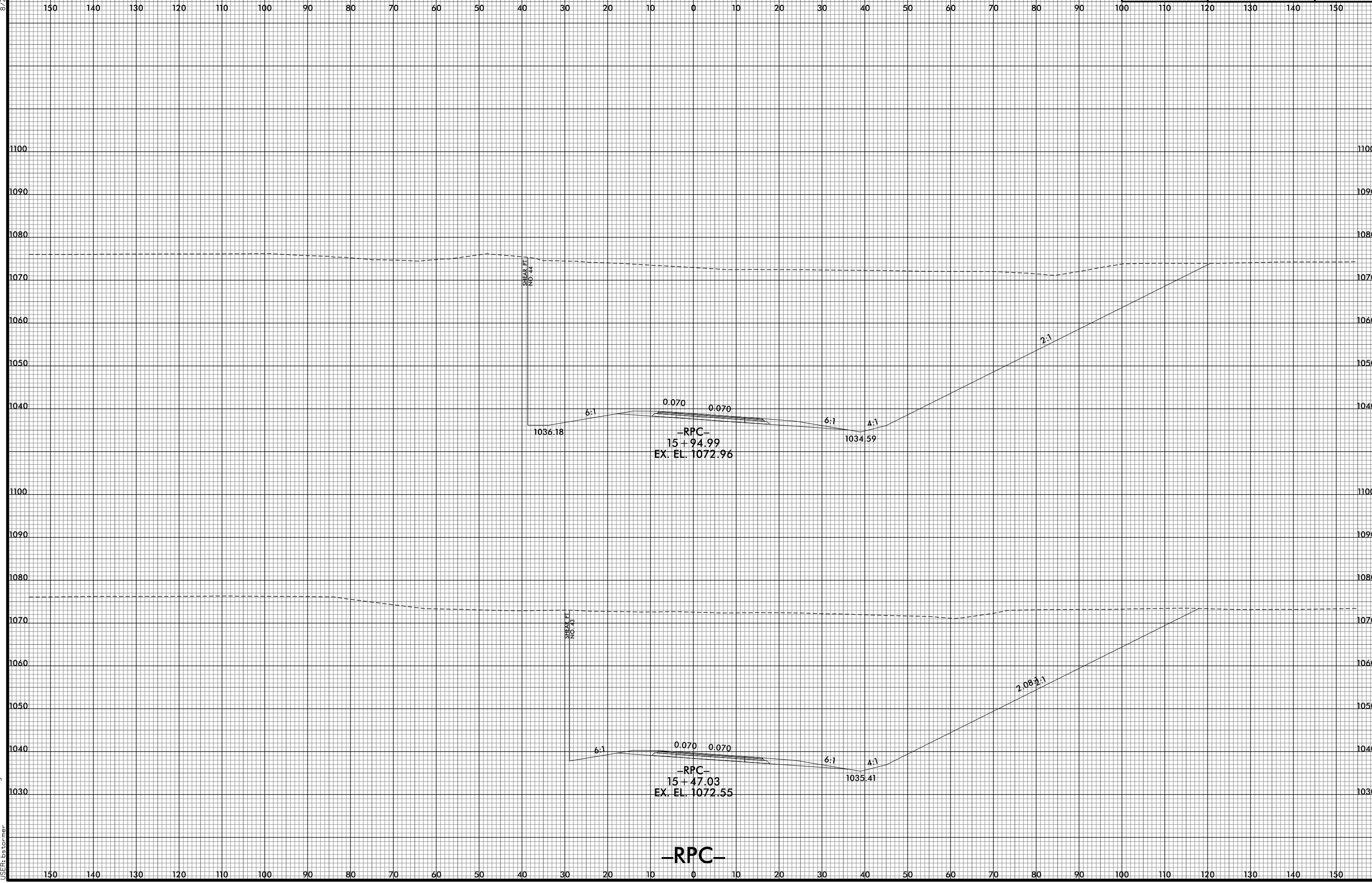
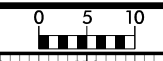

**-RPC-**



8/23/99



PROJ. REFERENCE NO. R-2233BB	SHEET NO. X-256
---------------------------------	--------------------

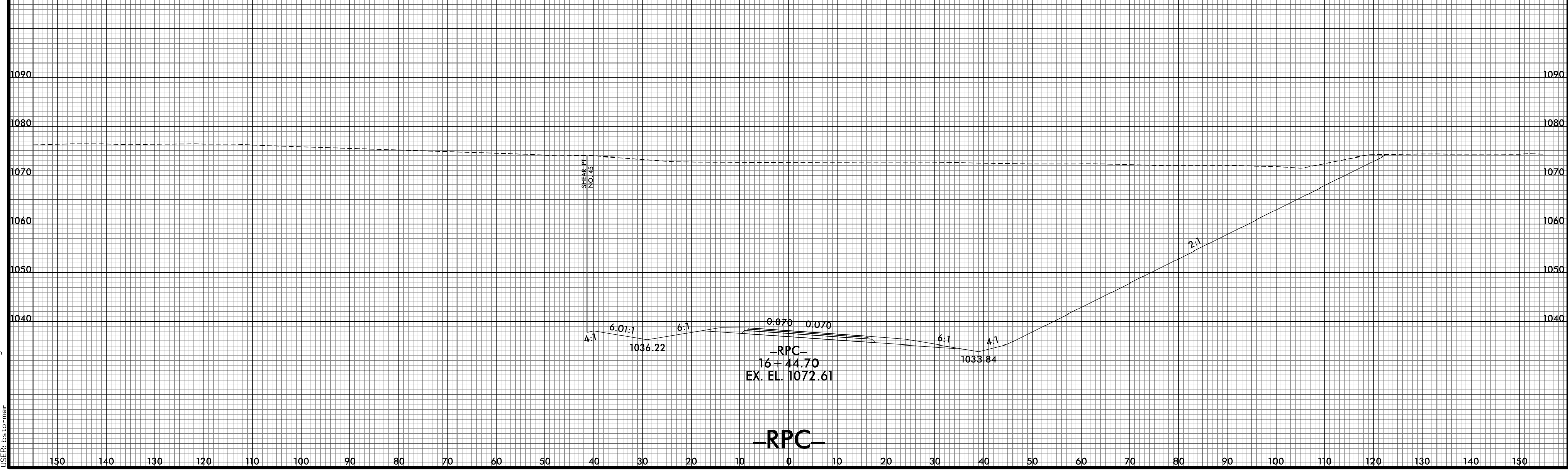
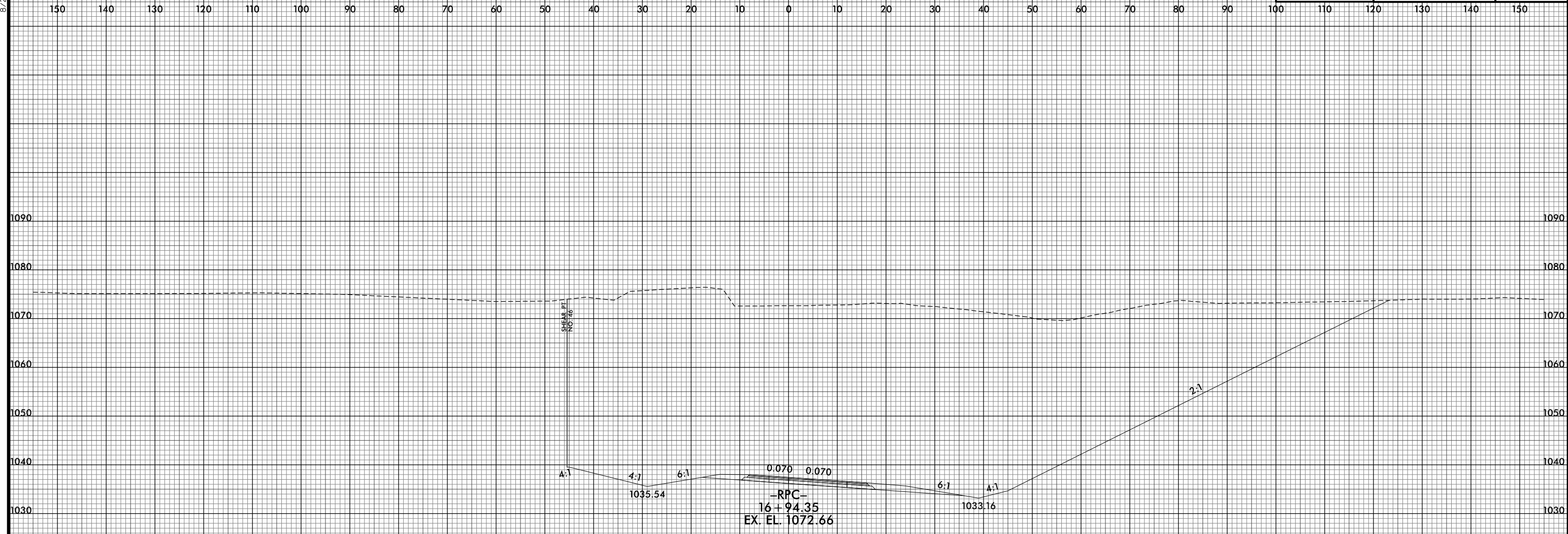

8/10/2021 12:56:42 PM  
I:\R2233BB.RDY\_XPL\_RPC.dgn  
USER: bctormer

8/23/99

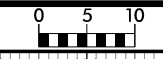

PROJ. REFERENCE NO.  
R-2233BB

SHEET NO.  
X-257

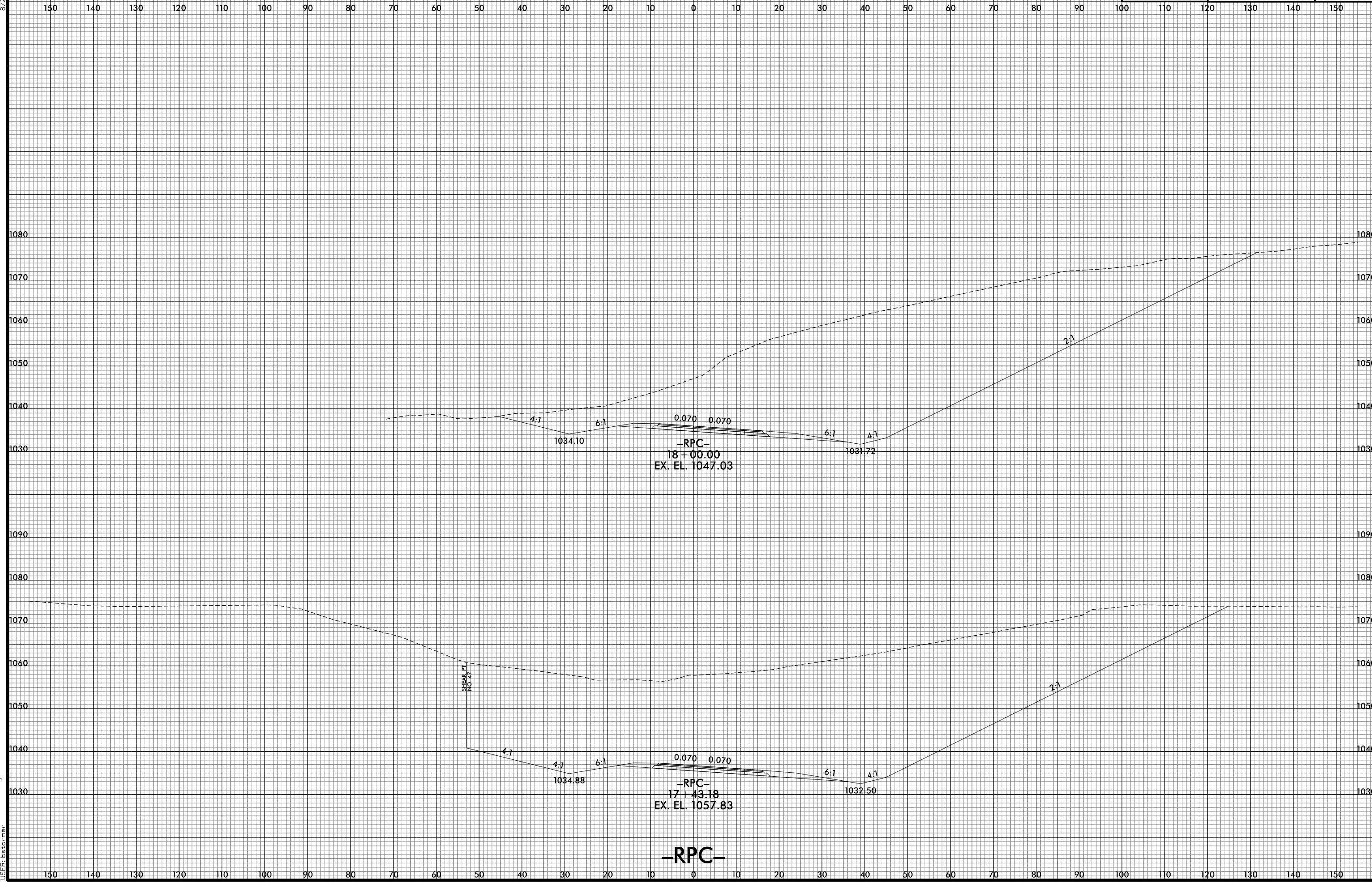

8/10/2021 12:56:43 PM  
 I:\R-2233BB.RDY\_XPL\_RPC.dgn  
 USER: bctormer

-RPC-

8/23/99

150 140 130 120 110 100 90 80 70 60 50 40 30 20 10 0 10 20 30 40 50 60 70 80 90 100 110 120 130 140 150



PROJ. REFERENCE NO.	SHEET NO.
R-2233BB	X-258

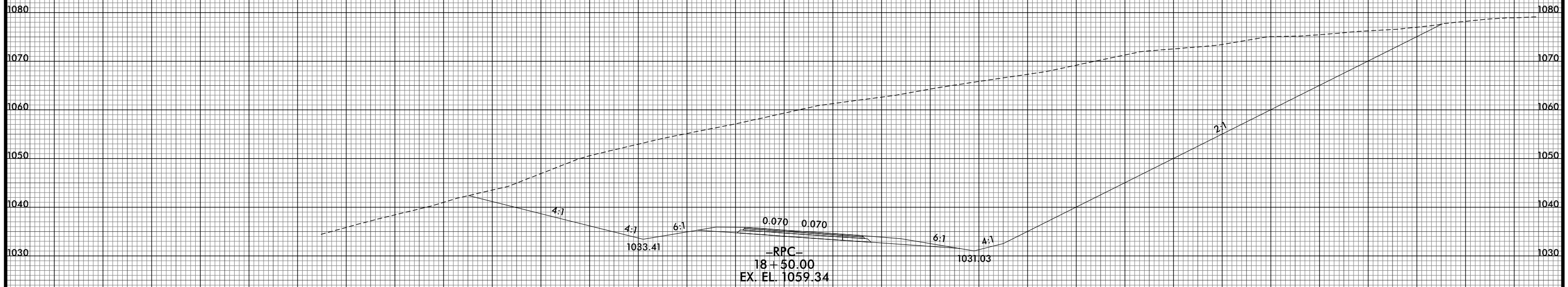
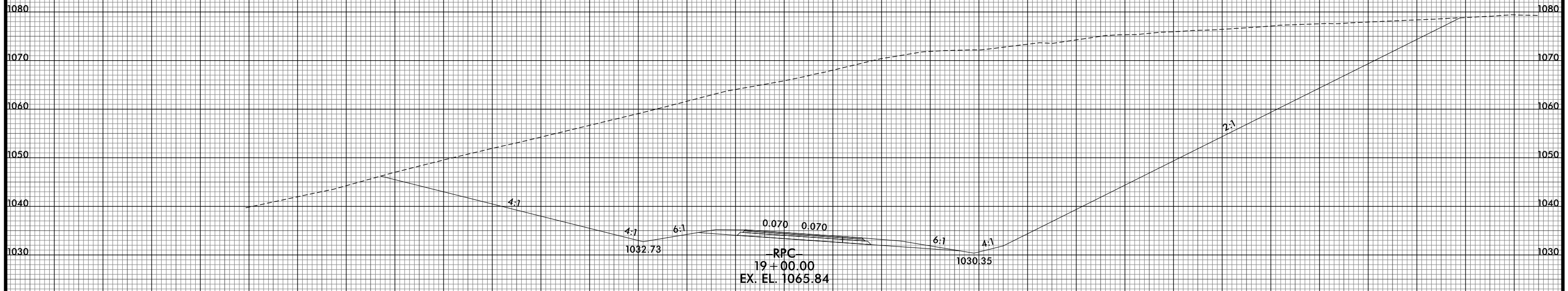

-RPC-

8/10/2021 12:56:45 PM  
I:\R2233BB.RDY\_XPL\_RPC.dgn  
USER: bstermer

150 140 130 120 110 100 90 80 70 60 50 40 30 20 10 0 10 20 30 40 50 60 70 80 90 100 110 120 130 140 150

8/23/99

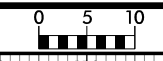

PROJ. REFERENCE NO. R-2233BB	SHEET NO. X-259
---------------------------------	--------------------

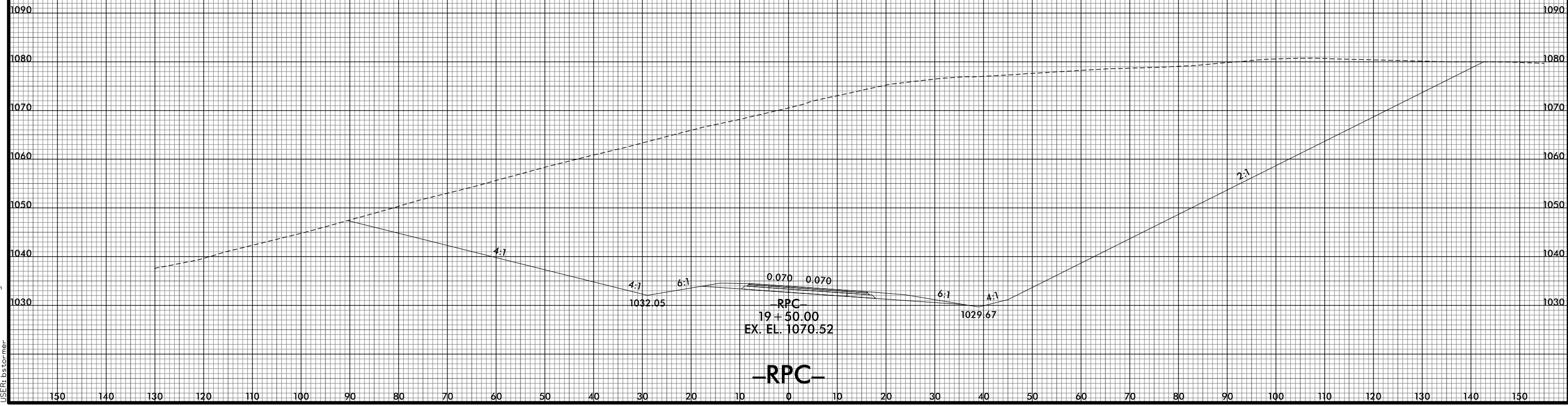
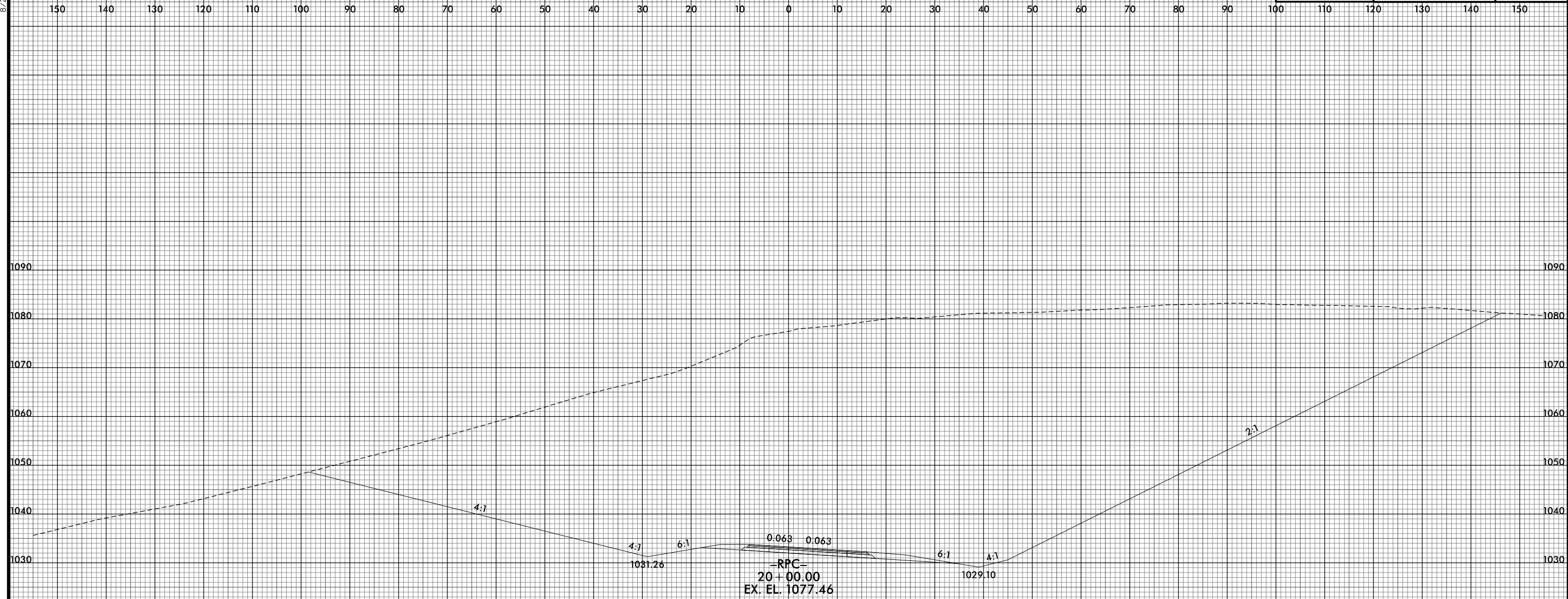

8/10/2021 2:56:46 PM  
I:\R2233BB.RDY\_XPL\_RPC.dgn  
USER: bctormer

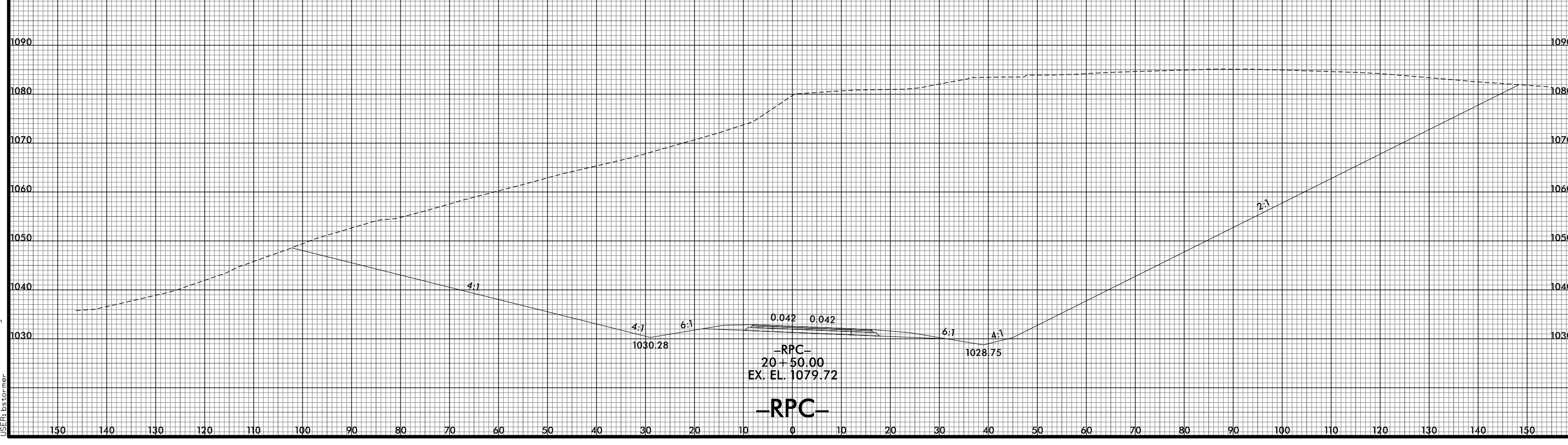
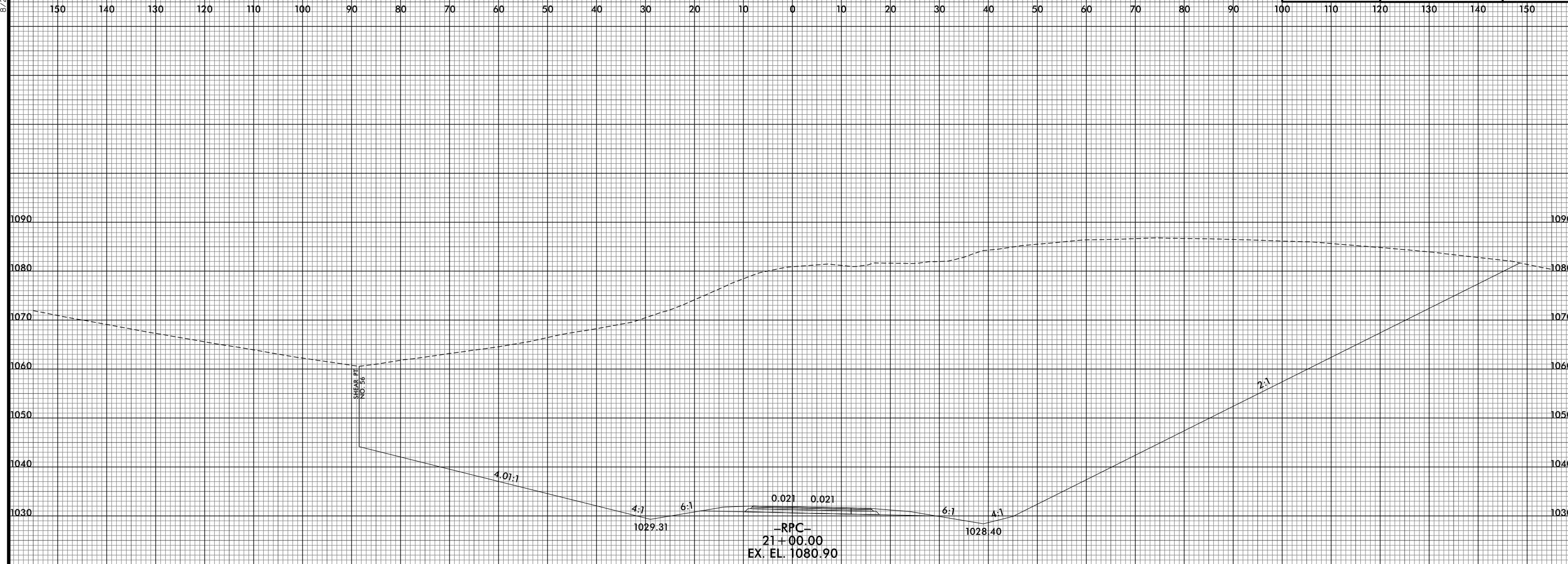
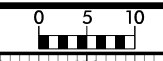

8/23/99

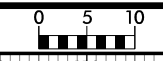

PROJ. REFERENCE NO.	SHEET NO.
R-2233BB	X-261

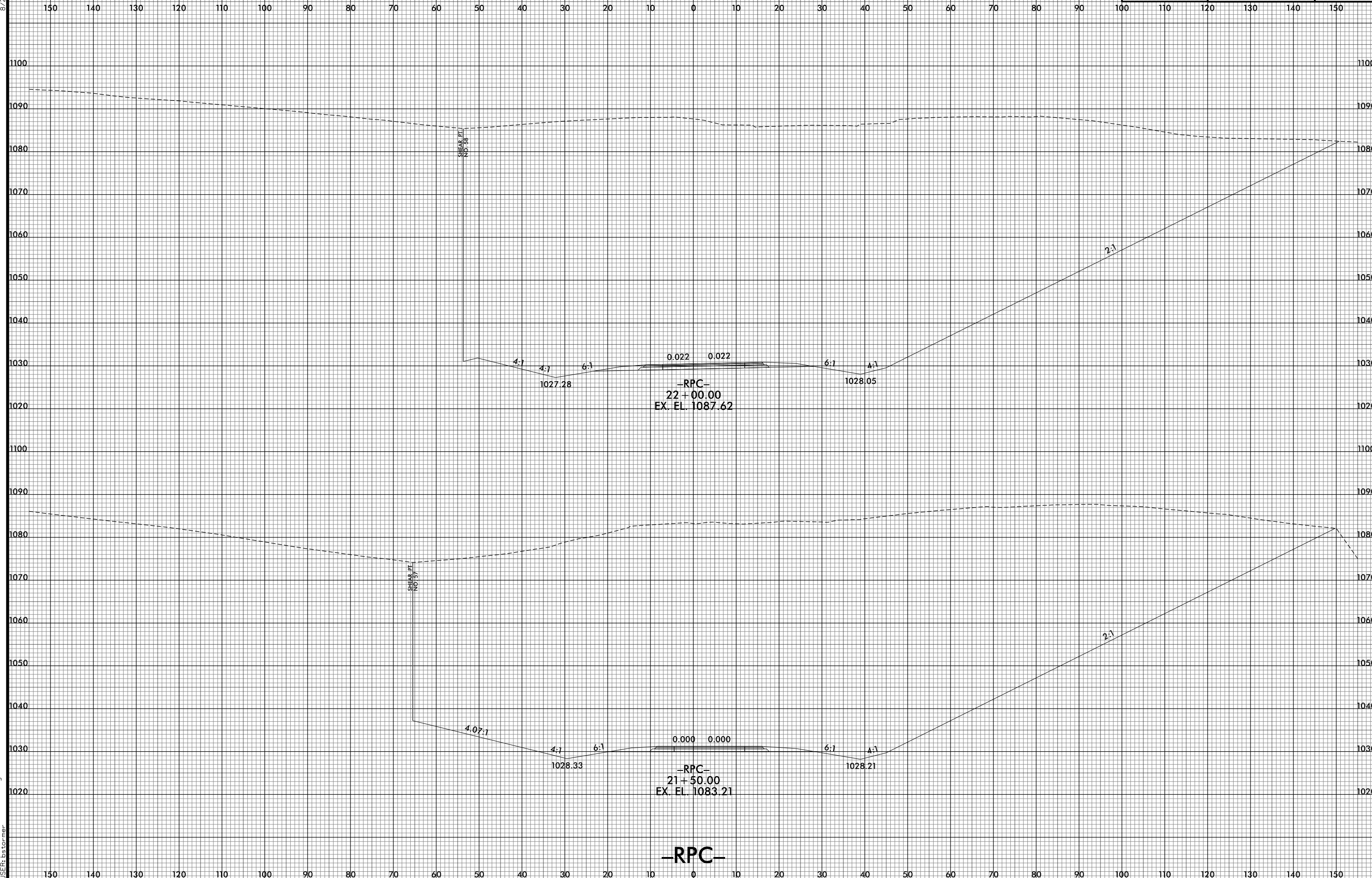

8/10/2021 2:56:50 PM  
I:\R2233BB.RDY\_XPL\_RPC.dgn  
USER: btorner

-RPC-

8/23/99

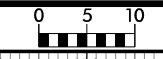

PROJ. REFERENCE NO.	SHEET NO.
R-2233BB	X-262

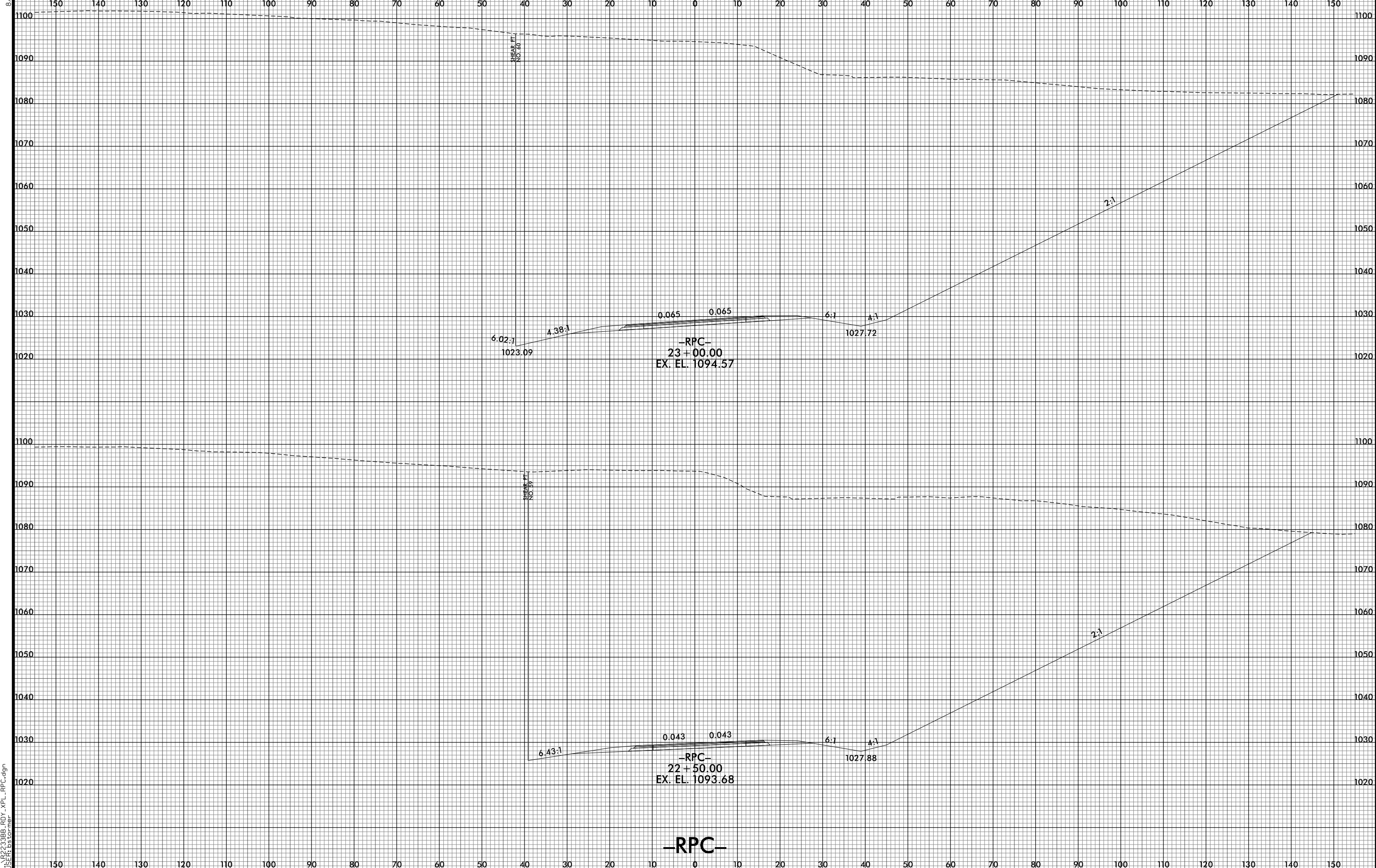

8/10/2021 12:56:51 PM  
I:\R2233BB.RDY\_XPL\_RPC.dgn  
USER: btorner

-RPC-



8/23/99

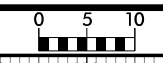

PROJ. REFERENCE NO.	SHEET NO.
R-2233BB	X-263

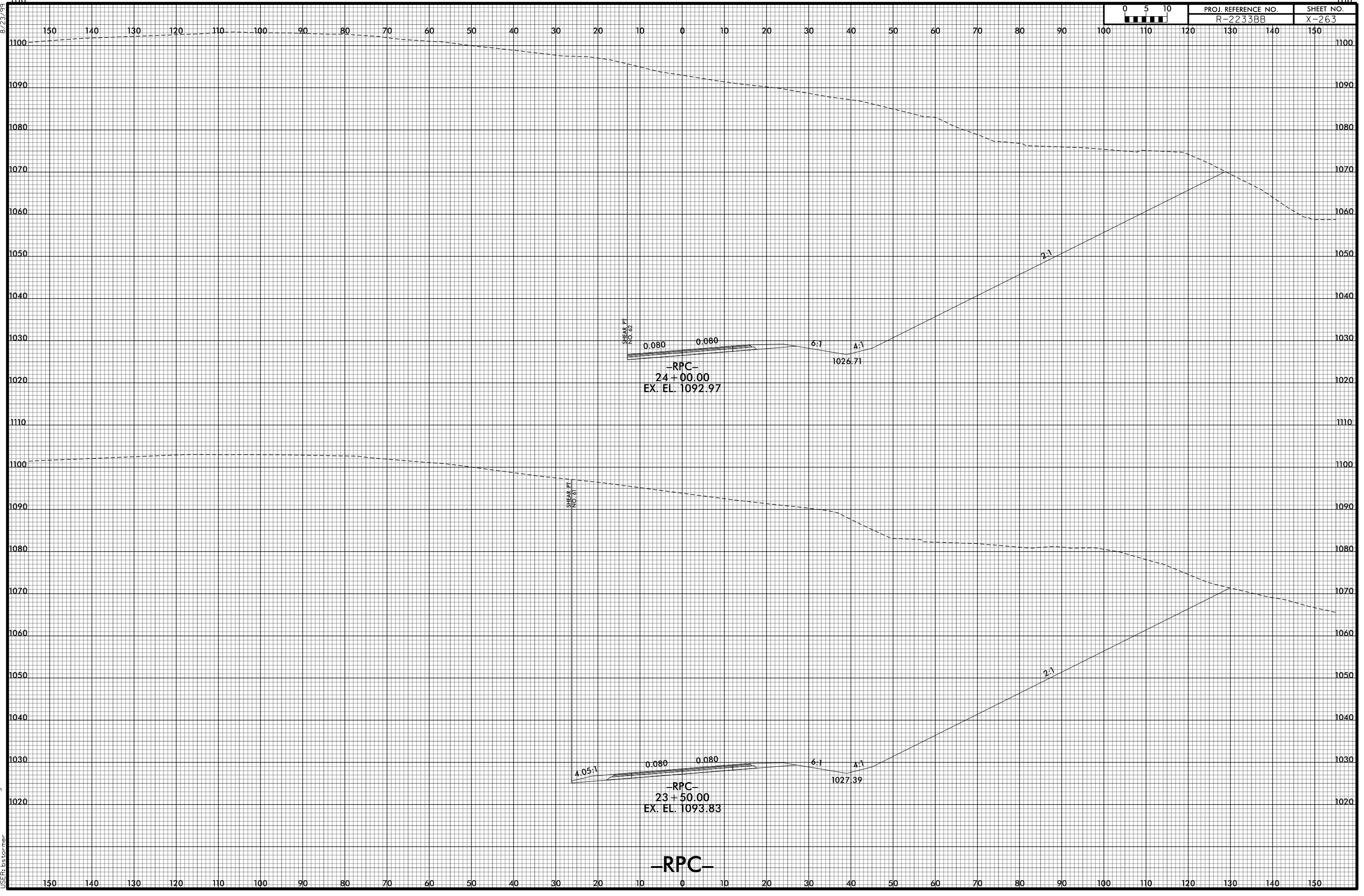

SHEAR PT  
NO. 72

0.080 0.080 6:1 4:1  
 -RPC-  
 24+00.00  
 EX. EL. 1092.97

1026.71

SHEAR PT  
NO. 81

4.05:1

0.080 0.080 6:1 4:1  
 -RPC-  
 23+50.00  
 EX. EL. 1093.83

1027.39

-RPC-

8/10/2021 12:56:53 PM  
 I:\R2233BB.RDY\_XPL\_RPC.dgn  
 USER: ds tomer

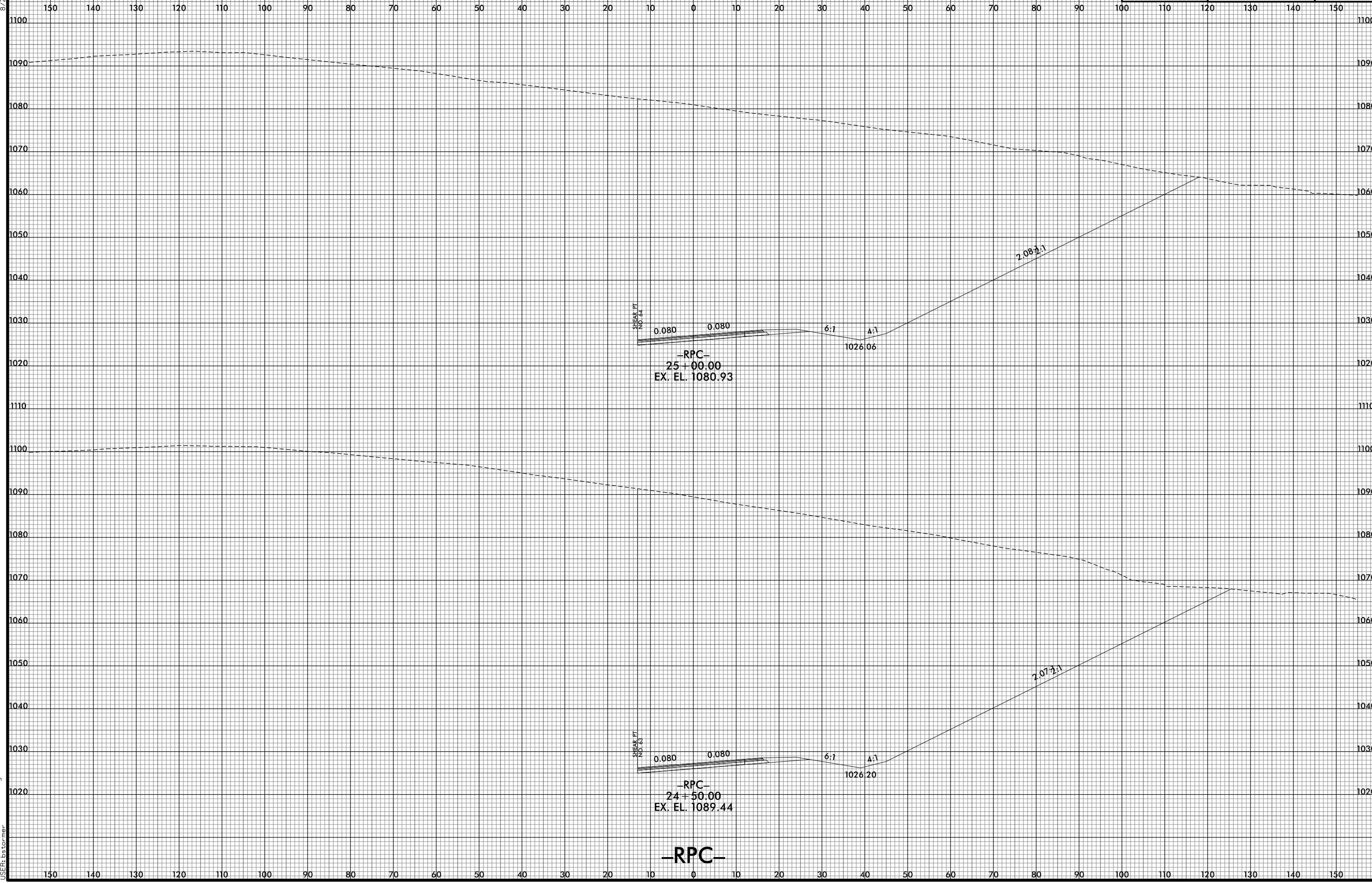
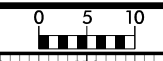

-RPC-  
25+00.00  
EX. EL. 1080.93

-RPC-  
24+50.00  
EX. EL. 1089.44

-RPC-

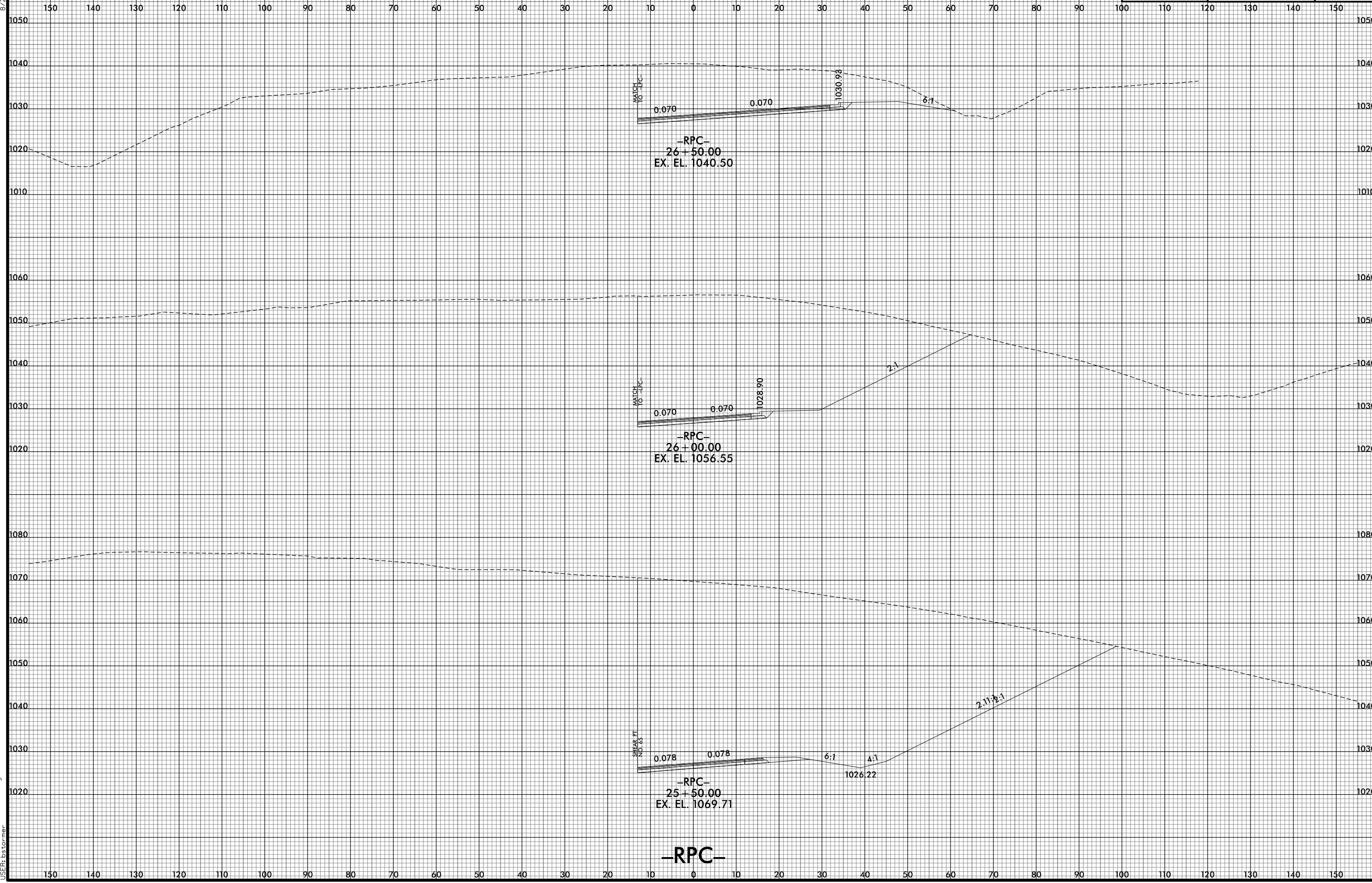
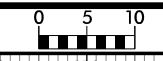

-RPC-

8/23/99

250

240

230

220

210

200

190

180

170

160

150

140

130

120

110

100

90

80

70

60

50

40

30

20

10

0

5

0

10

20

30

40

50

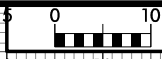

PROJ. REFERENCE NO.  
R-2233BB

SHEET NO.  
X-266

1080

1070

1060

1050

1040

1030

1020

1010

1000

990

980

970

1080

1070

1060

1050

1040

1030

1020

1010

1000

990

980

970

1040.00

4:1

1019.95

0.080

0.080

6.02:1

SHEAR PT.  
NO. 51

-LPC-  
12 + 21.50  
EX. EL. 1048.84

-LPC-

8/10/2021 12:56:58 PM  
I:\R2233BB.RDY\_XPL\_LPC.dgn  
USER: ds forner

8/23/99

250

240

230

220

210

200

190

180

170

160

150

140

130

120

110

100

90

80

70

60

50

40

30

20

10

0

5

0

10

20

30

40

50

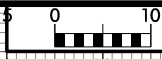

PROJ. REFERENCE NO.	SHEET NO.
R-2233BB	X-267

1080

1070

1060

1050

1040

1030

1020

1010

1000

990

980

970

1080

1070

1060

1050

1040

1030

1020

1010

1000

990

980

970

1040.00

4:1

1020.24

0.080

0.080

6:1

4:1

1019.86

-LPC-  
 12 + 62.48  
 EX. EL. 1054.10

SHEAR PL.  
NO. 50

-LPC-

8/10/2021 2:57:00 PM  
I:\R2233BB.RDY\_XPL\_LPC.dgn  
USER: ds for mer

250

240

230

220

210

200

190

180

170

160

150

140

130

120

110

100

90

80

70

60

50

40

30

20

10

0

10

20

30

40

50

8/23/99

250

240

230

220

210

200

190

180

170

160

150

140

130

120

110

100

90

80

70

60

50

40

30

20

10

0

5

0

10

20

30

40

50

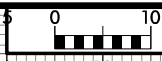

PROJ. REFERENCE NO.	SHEET NO.
R-2233BB	X-268

1080

1070

1060

1050

1040

1030

1020

1010

1080

1070

1060

1050

1040

1030

1020

1010

1040.00

4:1

1020.76

0.080

0.080

6:1

1020.38

-LPC-  
 13 + 37.77  
 EX. EL. 1066.15

1080

1070

1060

1050

1040

1030

1020

1010

1080

1070

1060

1050

1040

1030

1020

1010

1040.00

4:1

1020.51

0.080

0.080

6:1

1020.13

4.01:1

-LPC-  
 13 + 01.49  
 EX. EL. 1060.41

-LPC-

250

240

230

220

210

200

190

180

170

160

150

140

130

120

110

100

90

80

70

60

50

40

30

20

10

0

10

20

30

40

50

8/10/2021 12:57:01 PM  
 I:\R2233BB.RDY.XPL.LPC.dgn  
 USER: ds forner

8/23/99

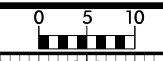

PROJ. REFERENCE NO.	SHEET NO.
R-2233BB	X-268A

40 30 20 10 0 10 20 30 40 50 60 70 80 90 100 110 120 130 140 150 160 170 180 190 200 210 220 230 240 250 260

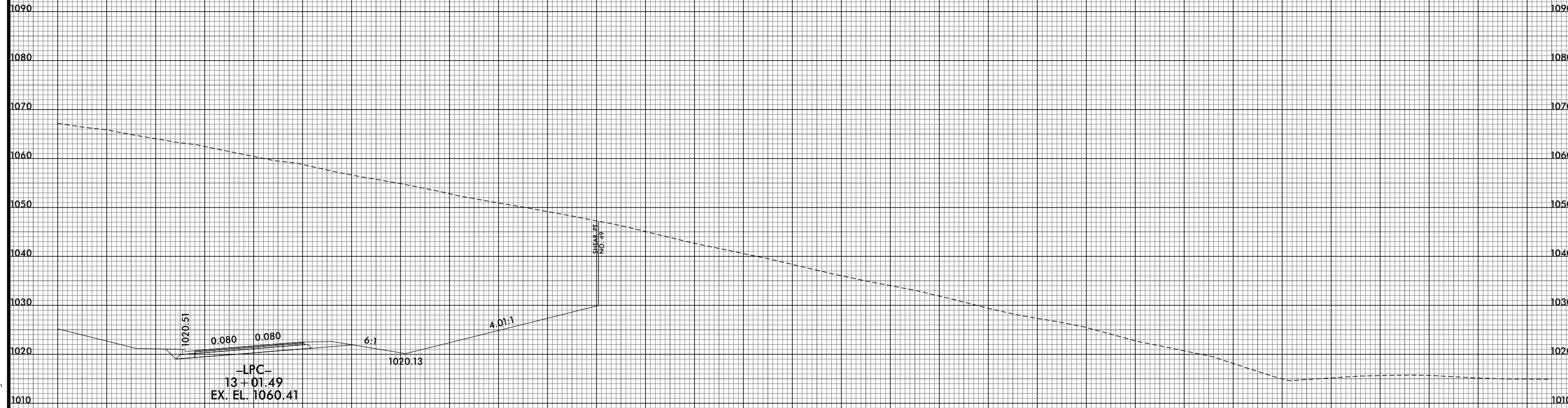
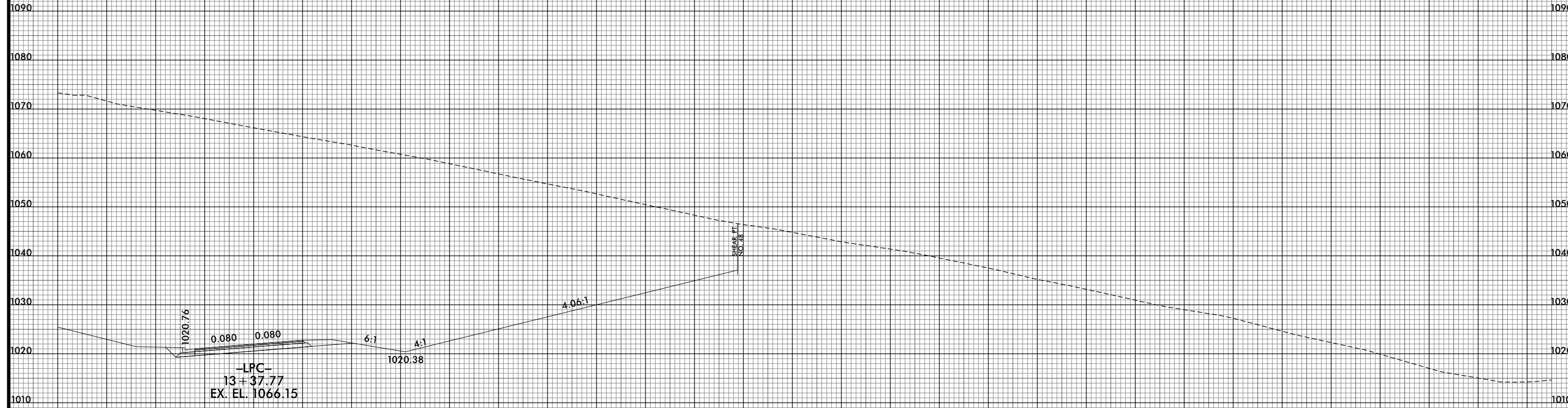

-LPC-

40 30 20 10 0 10 20 30 40 50 60 70 80 90 100 110 120 130 140 150 160 170 180 190 200 210 220 230 240 250 260

8/10/2021 2:57:03 PM  
I:\R-2233BB-RDY-XPL-LPC.dgn  
USER: btorner



8/23/99

250

240

230

220

210

200

190

180

170

160

150

140

130

120

110

100

90

80

70

60

50

40

30

20

10

0



PROJ. REFERENCE NO.	SHEET NO.
R-2233BB	X-269

PROJ. REFERENCE NO.	SHEET NO.
R-2233BB	X-269

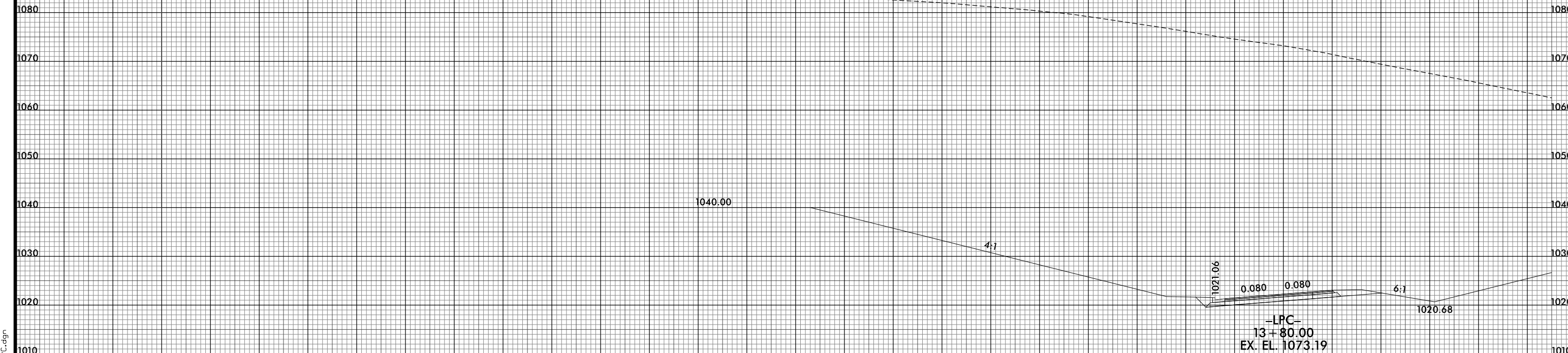
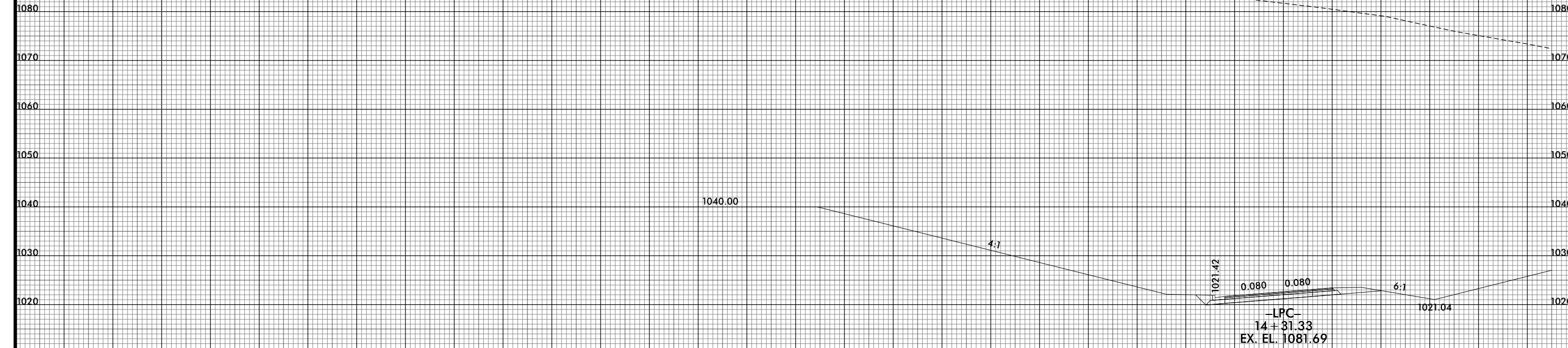

-LPC-

8/10/2021 2:57:05 PM  
I:\R-2233BB-RDY-XPL-LPC.dgn  
USER: ds tomer

250

240

230

220

210

200

190

180

170

160

150

140

130

120

110

100

90

80

70

60

50

40

30

20

10

0

10

20

30

40

50

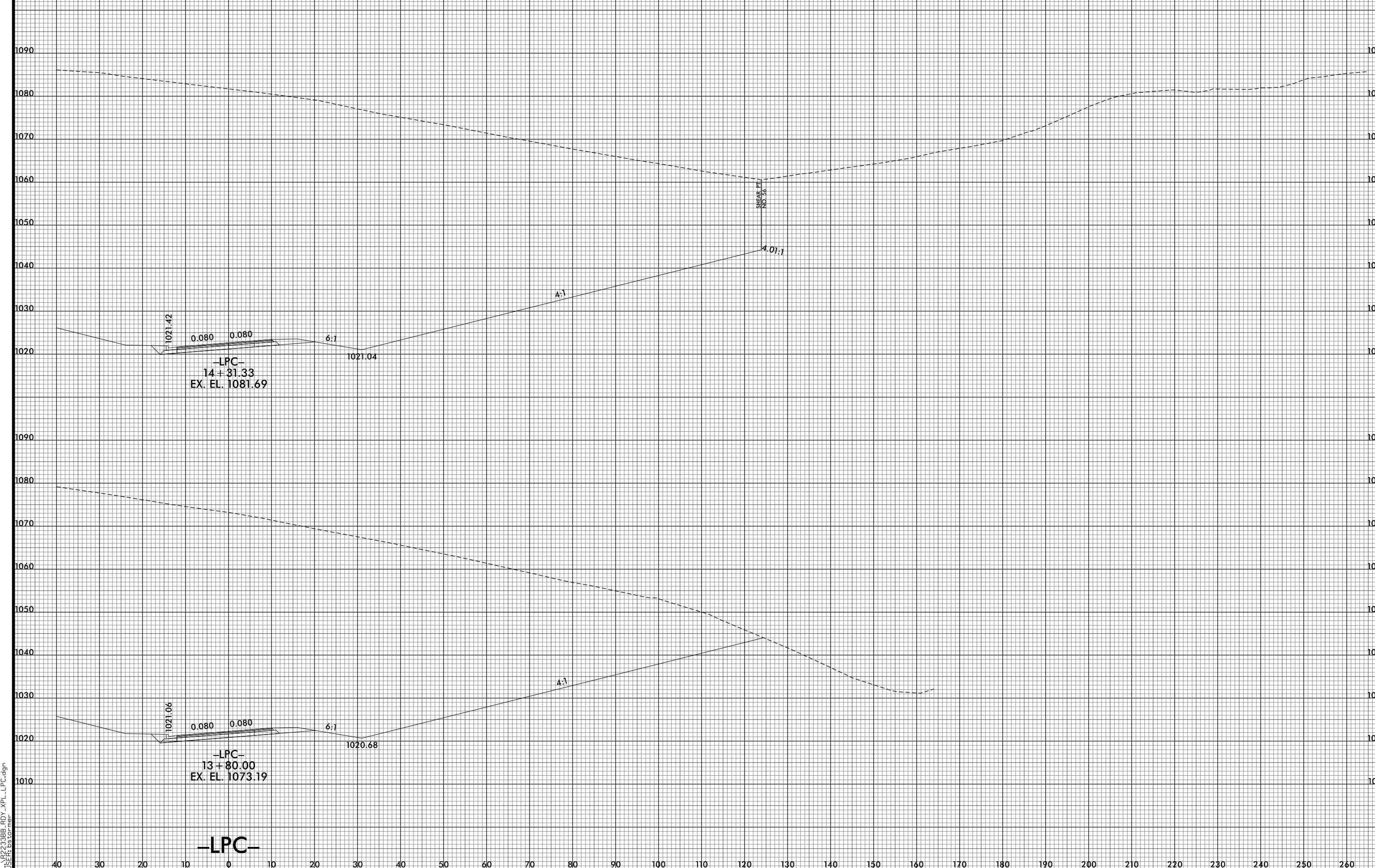

-LPC-  
14+31.33  
EX. EL. 1081.69

-LPC-  
13+80.00  
EX. EL. 1073.19

-LPC-

SHEAR PT.  
NO. 56

4.01:1

4:1

6:1

1021.42

0.080

0.080

1021.04

1021.06

0.080

0.080

1020.68

4:1

6:1

40 30 20 10 0 10 20 30 40 50 60 70 80 90 100 110 120 130 140 150 160 170 180 190 200 210 220 230 240 250 260

40 30 20 10 0 10 20 30 40 50 60 70 80 90 100 110 120 130 140 150 160 170 180 190 200 210 220 230 240 250 260

40 30 20 10 0 10 20 30 40 50 60 70 80 90 100 110 120 130 140 150 160 170 180 190 200 210 220 230 240 250 260

1090 1080 1070 1060 1050 1040 1030 1020 1010

1090 1080 1070 1060 1050 1040 1030 1020 1010

8/23/99

250

240

230

220

210

200

190

180

170

160

150

140

130

120

110

100

90

80

70

60

50

40

30

20

10

0



PROJ. REFERENCE NO.	SHEET NO.
R-2233BB	X-270

0

10

20

30

40

50

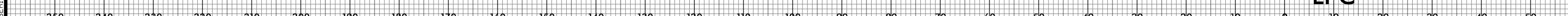
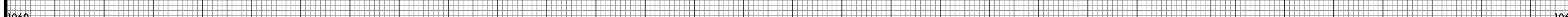
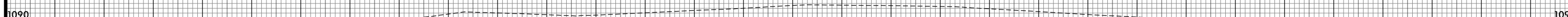
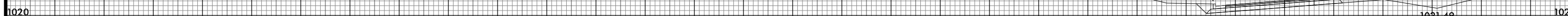
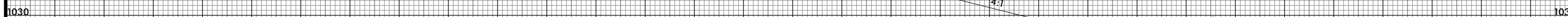
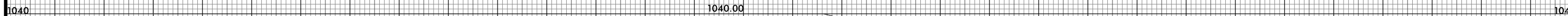
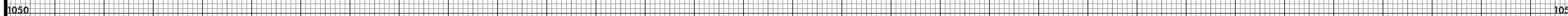

1040.00

4:1

1021.87

0.080

0.080

6:1

1021.49

4.07:1

-LPC-  
 14 + 95.83  
 EX. EL. 1092.07

1040.00

4:1

1021.65

0.080

0.080

6:1

1021.27

-LPC-  
 14 + 64.14  
 EX. EL. 1087.12

-LPC-

8/10/2021 2:57:08 PM  
 I:\R2233BB.RDY\_XPL\_LPC.dgn  
 User: btorner

8/23/99

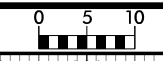

PROJ. REFERENCE NO.	SHEET NO.
R-2233BB	X-270A

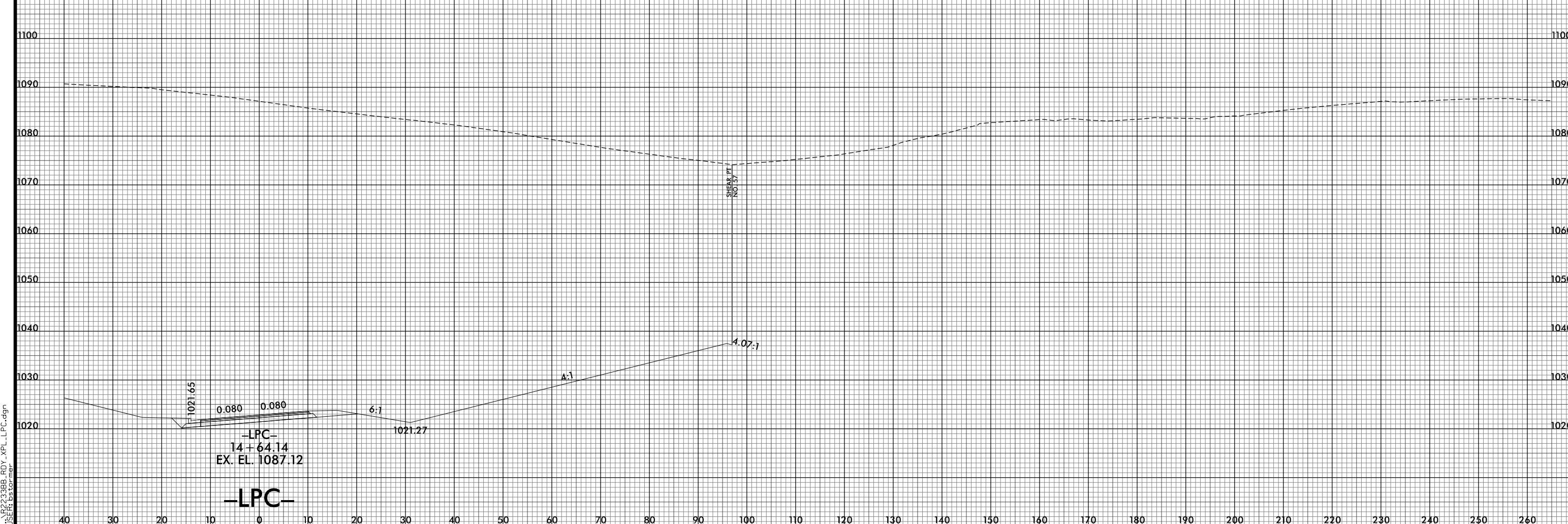
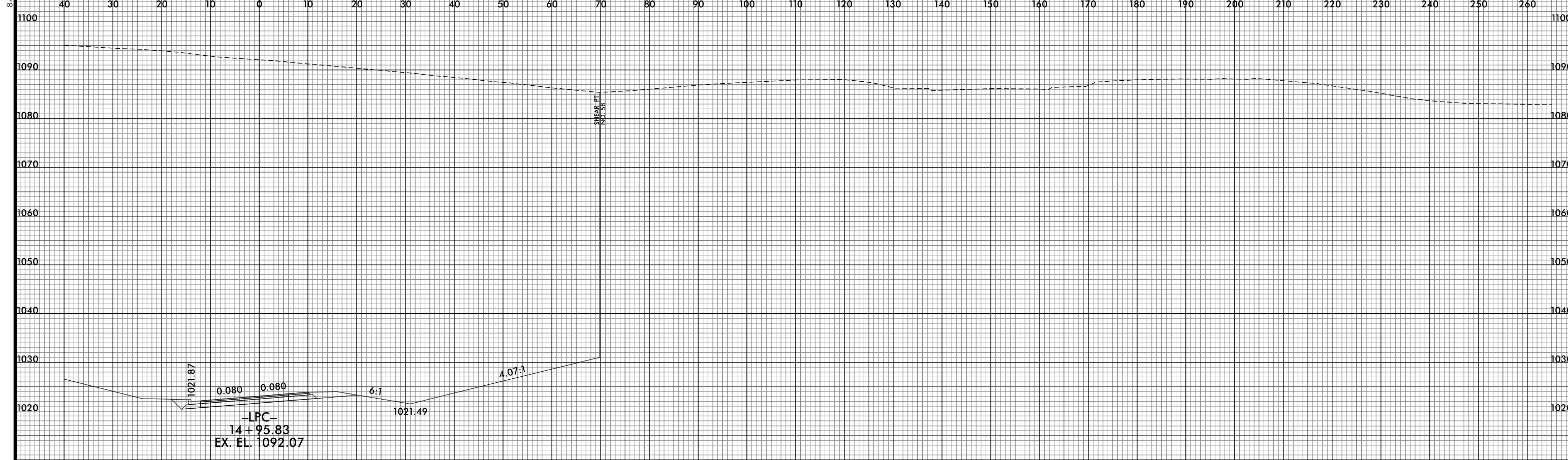

8/10/2021 2:57:09 PM  
I:\R2233BB\RDY\_XPL\_LPC.dgn  
USER: ds forner

8/23/99

250 240 230 220 210 200 190 180 170 160 150 140 130 120 110 100 90 80 70 60 50 40 30 20 10 0 5 0 10 15 20 30 40 50



PROJ. REFERENCE NO. R-2233BB	SHEET NO. X-271
---------------------------------	--------------------

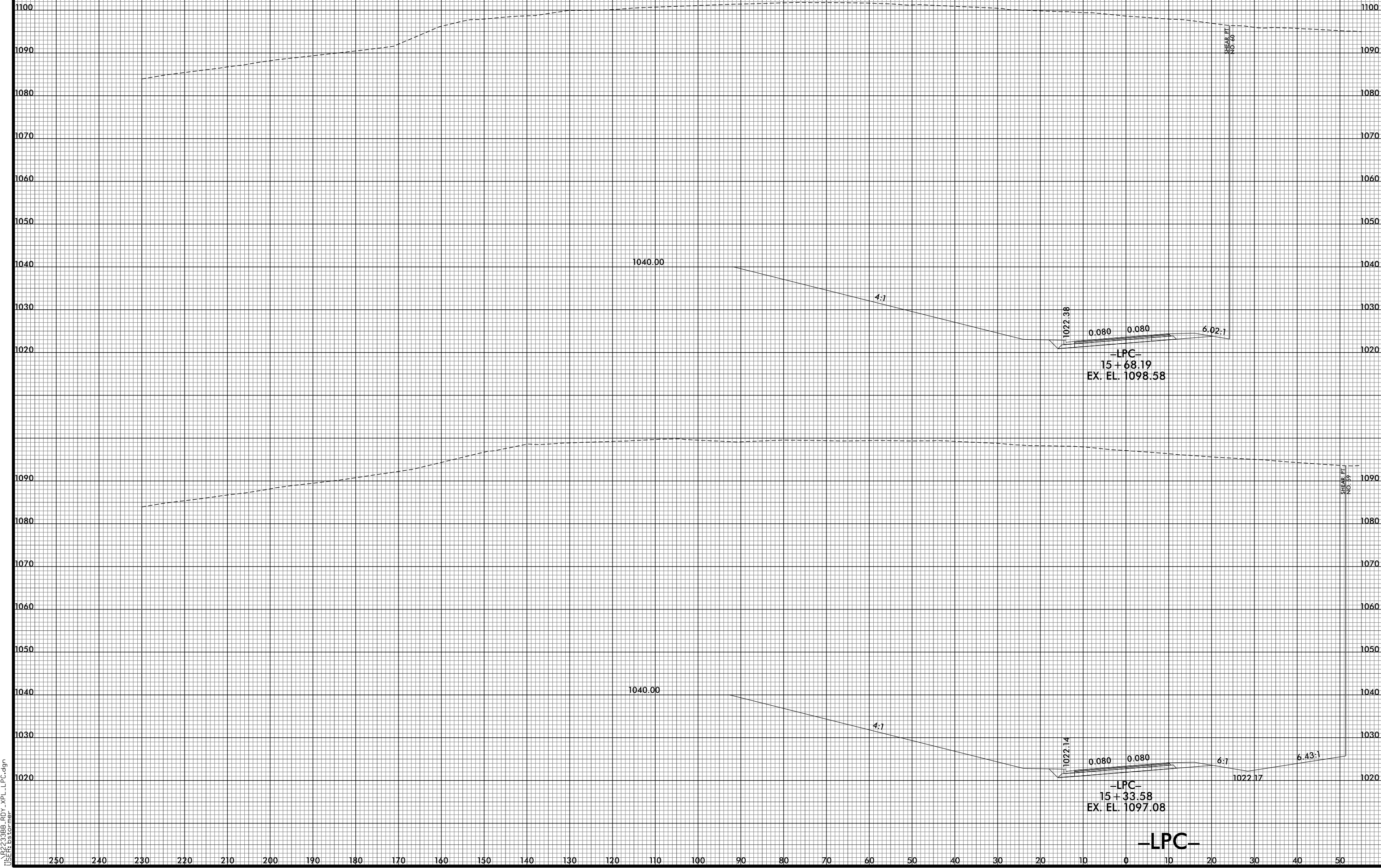

8/10/2021 12:57:11 PM  
I:\R2233BB\RDY\_XPL\_LPC.dgn  
USER: ds tomer

250 240 230 220 210 200 190 180 170 160 150 140 130 120 110 100 90 80 70 60 50 40 30 20 10 0 10 20 30 40 50

8/23/99

250	240	230	220	210	200	190	180	170	160	150	140	130	120	110	100	90	80	70	60	50	40	30	20	10	0	5	0	10	PROJ. REFERENCE NO. R-2233BB	SHEET NO. X-272
-----	-----	-----	-----	-----	-----	-----	-----	-----	-----	-----	-----	-----	-----	-----	-----	----	----	----	----	----	----	----	----	----	---	---	---	----	---------------------------------	--------------------

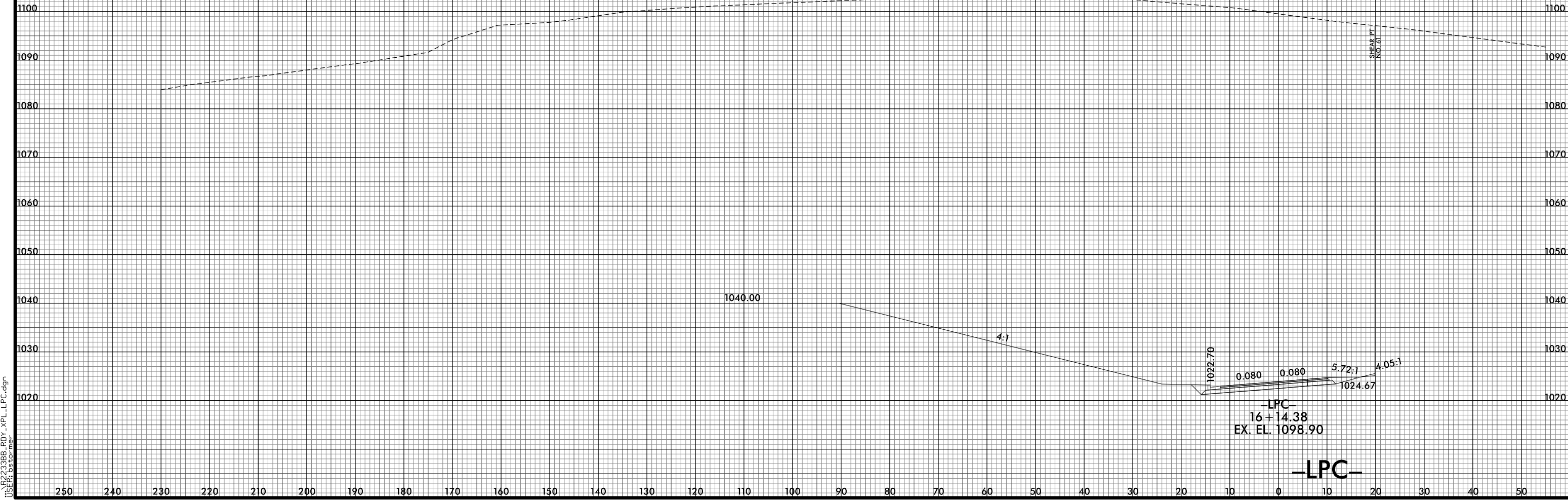

8/10/2021 2:57:13 PM  
I:\R-2233BB\RDY\_XPL\_LPC.dgn  
USER: ds tomer

8/23/99

250

240

230

220

210

200

190

180

170

160

150

140

130

120

110

100

90

80

70

60

50

40

30

20

10

0

0

10

20

30

40

50



PROJ. REFERENCE NO.  
R-2233BB

SHEET NO.  
X-273

1100

1100

1090

1090

1080

1080

1070

1070

1060

1060

1050

1050

1040

1040

1030

1030

1020

1020

1040.00

4:1

1023.03

0.080

0.080

SHEAR PT  
NO. 62

-LPC-  
16 + 61.03  
EX. EL. 1098.12

-LPC-

8/10/2021 2:57:14 PM  
I:\R2233BB.RDY\_XPL\_LPC.dgn  
USER: ds tomer

250

240

230

220

210

200

190

180

170

160

150

140

130

120

110

100

90

80

70

60

50

40

30

20

10

0

0

10

20

30

40

50



8/23/99

250

240

230

220

210

200

190

180

170

160

150

140

130

120

110

100

90

80

70

60

50

40

30

20

10

0



PROJ. REFERENCE NO.	SHEET NO.
R-2233BB	X-274

PROJ. REFERENCE NO.	SHEET NO.
R-2233BB	X-274

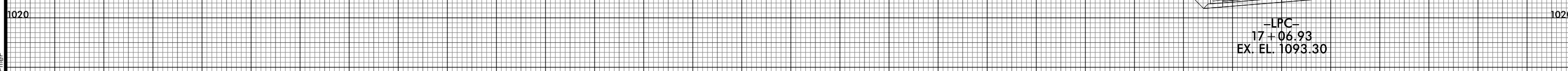
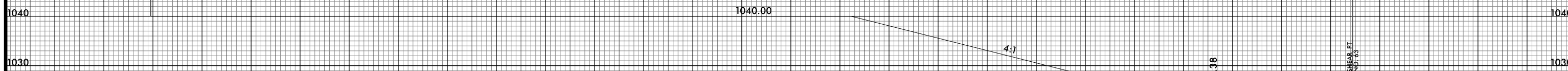
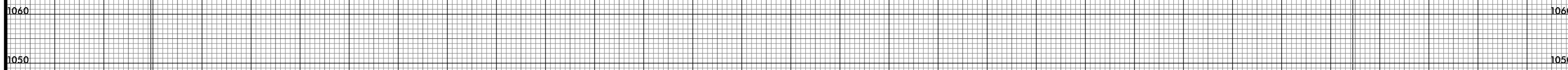
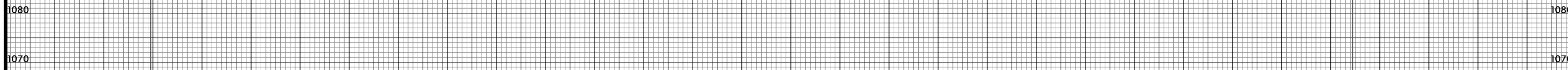
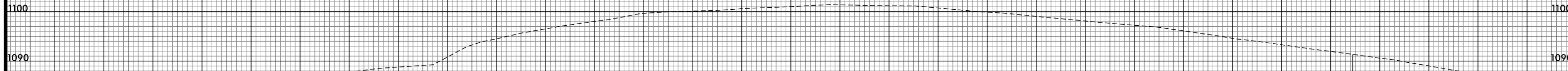
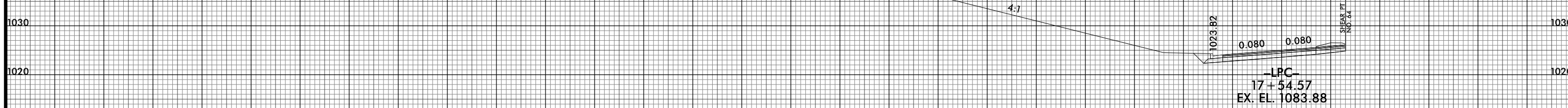
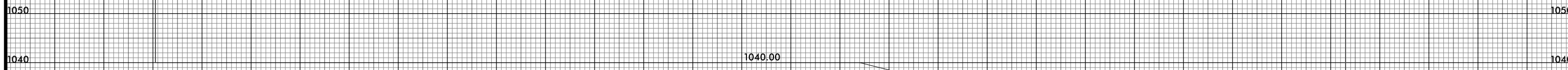
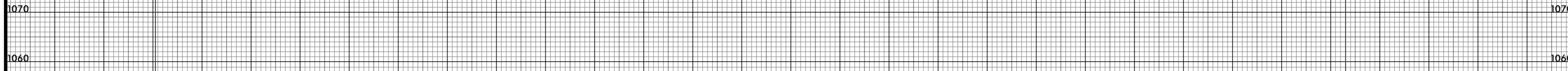
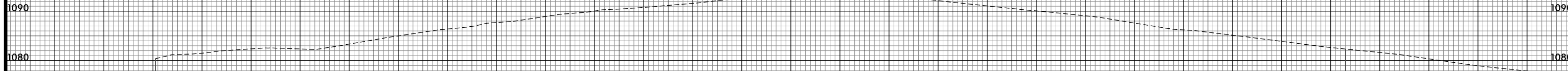

250 240 230 220 210 200 190 180 170 160 150 140 130 120 110 100 90 80 70 60 50 40 30 20 10 0 10 20 30 40 50

8/10/2021 2:57:16 PM  
I:\R2233BB.RDY.XPL\LPC.dgn  
USER: ds tomer

-LPC-

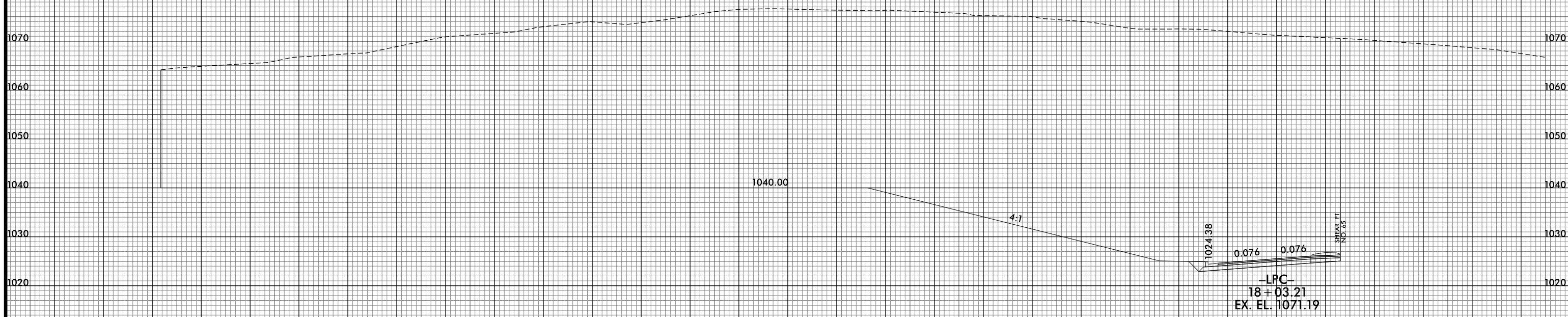
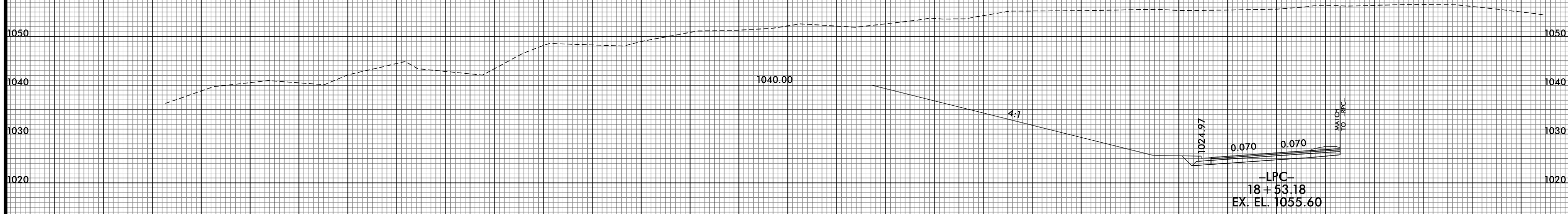
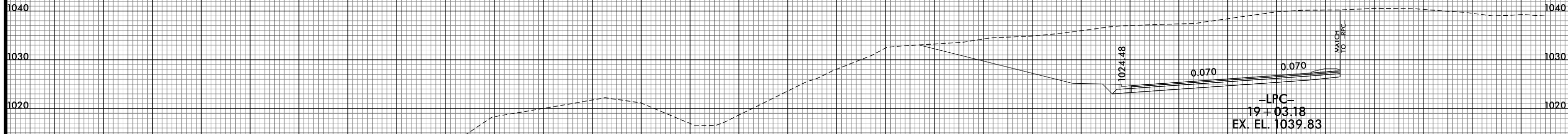
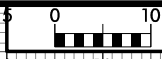

-LPC-

8/23/99

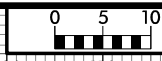

PROJ. REFERENCE NO. R-2233BB	SHEET NO. X-276
---------------------------------	--------------------

REVISIONS  
CONSTRUCTION REV. - APRIL 29, 2022 - Updated cross sections to show SBG along ramp -RPD- as shown in plans (BSL)

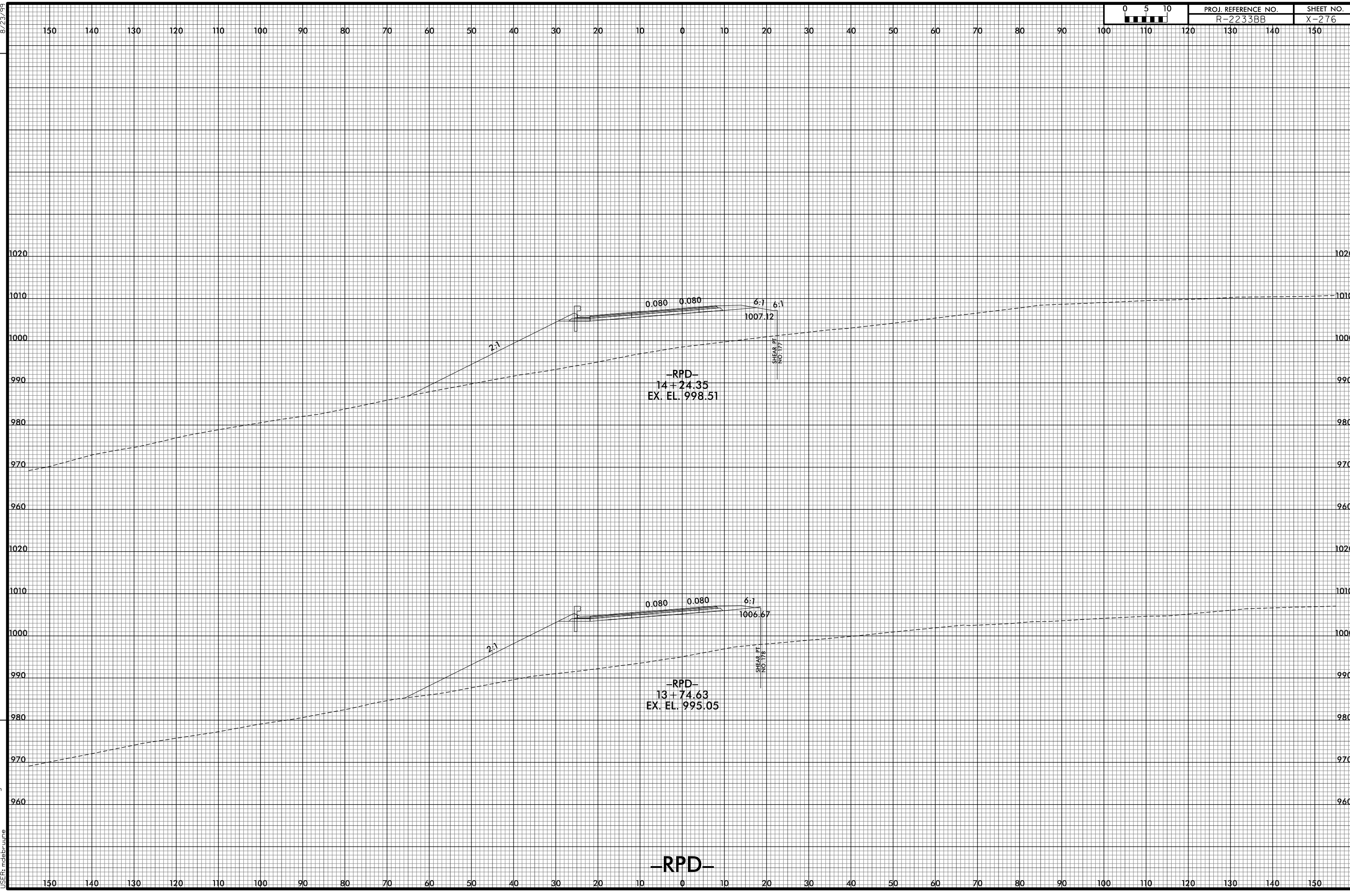

invalid expression  
i:\R2233BB\_RDY\_XPL\_RPD.dgn  
USER: model\jume

-RPD-

8/23/99

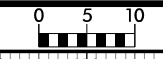

PROJ. REFERENCE NO. R-2233BB	SHEET NO. X-277
---------------------------------	--------------------

150 140 130 120 110 100 90 80 70 60 50 40 30 20 10 0 10 20 30 40 50 60 70 80 90 100 110 120 130 140 150

REVISIONS  
CONSTRUCTION REV. - APRIL 29, 2022 - Updated cross sections to show SFG along ramp -RPD- as shown in plans (BSL)

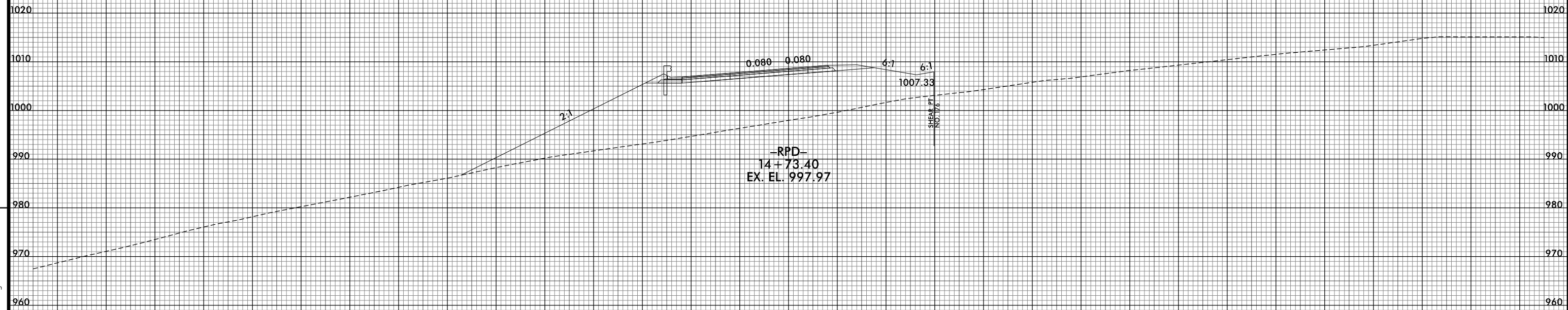
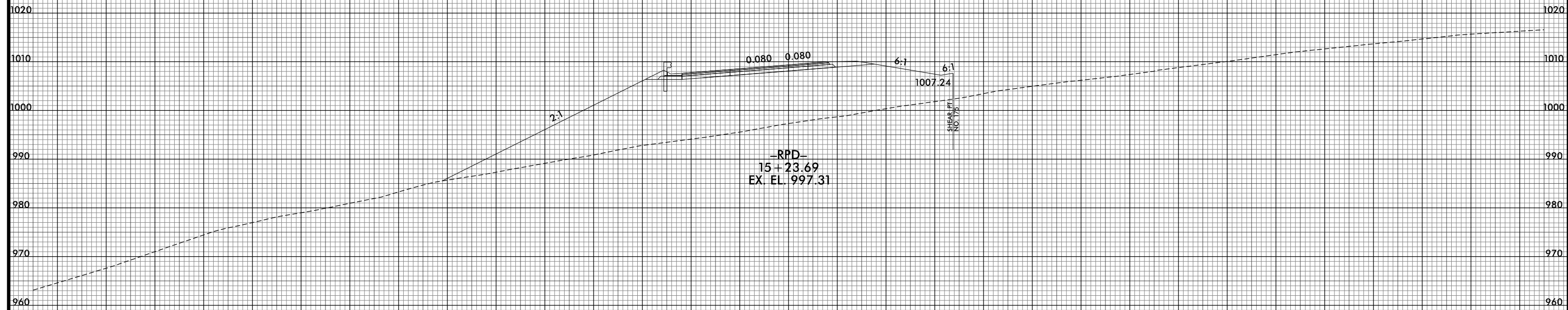

-RPD-

invalid expression  
i:\R2233BB\_RDY\_XPL\_RPD.dgn  
USER: model\jume

150 140 130 120 110 100 90 80 70 60 50 40 30 20 10 0 10 20 30 40 50 60 70 80 90 100 110 120 130 140 150

8/23/99

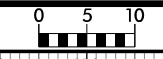

PROJ. REFERENCE NO.	SHEET NO.
R-2233BB	X-278

150 140 130 120 110 100 90 80 70 60 50 40 30 20 10 0 10 20 30 40 50 60 70 80 90 100 110 120 130 140 150

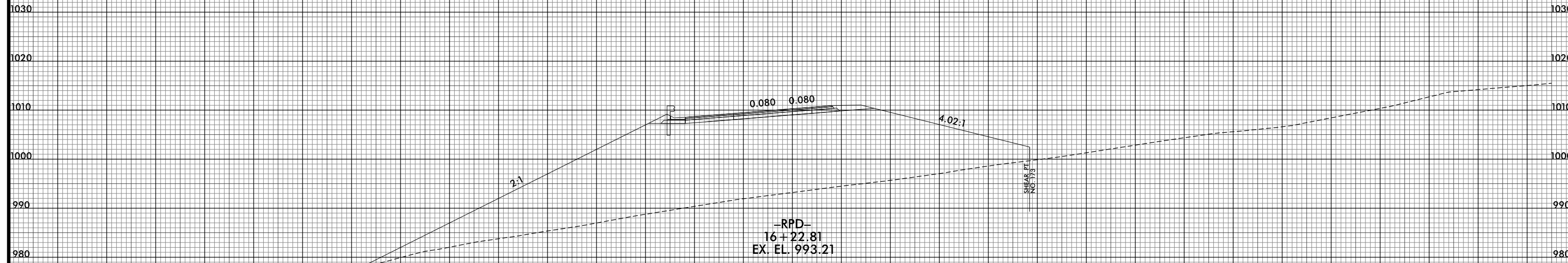

-RPD-  
16+22.81  
EX. EL. 993.21

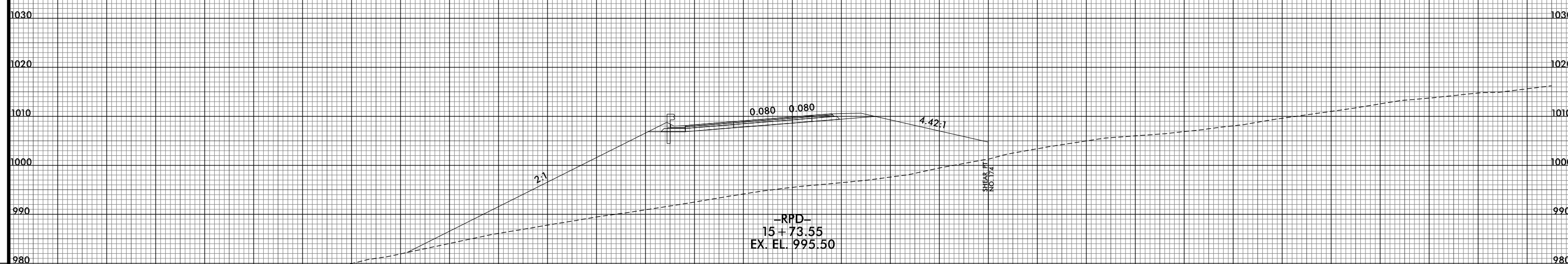

-RPD-  
15+73.55  
EX. EL. 995.50

-RPD-

150 140 130 120 110 100 90 80 70 60 50 40 30 20 10 0 10 20 30 40 50 60 70 80 90 100 110 120 130 140 150

REVISIONS  
CONSTRUCTION REV. - APRIL 29, 2022 - Updated cross sections to show SBG along ramp -RPD- as shown in plans (BSL)

invalid expression  
i:\R2233BB.RDY\_XPL\_RPD.dgn  
USER: model\jume

8/23/99

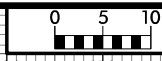

PROJ. REFERENCE NO. R-2233BB	SHEET NO. X-279
---------------------------------	--------------------

REVISIONS  
CONSTRUCTION REV. - APRIL 29, 2022 - Updated cross sections to show SBG along ramp -RPD- as shown in plans (BSL)

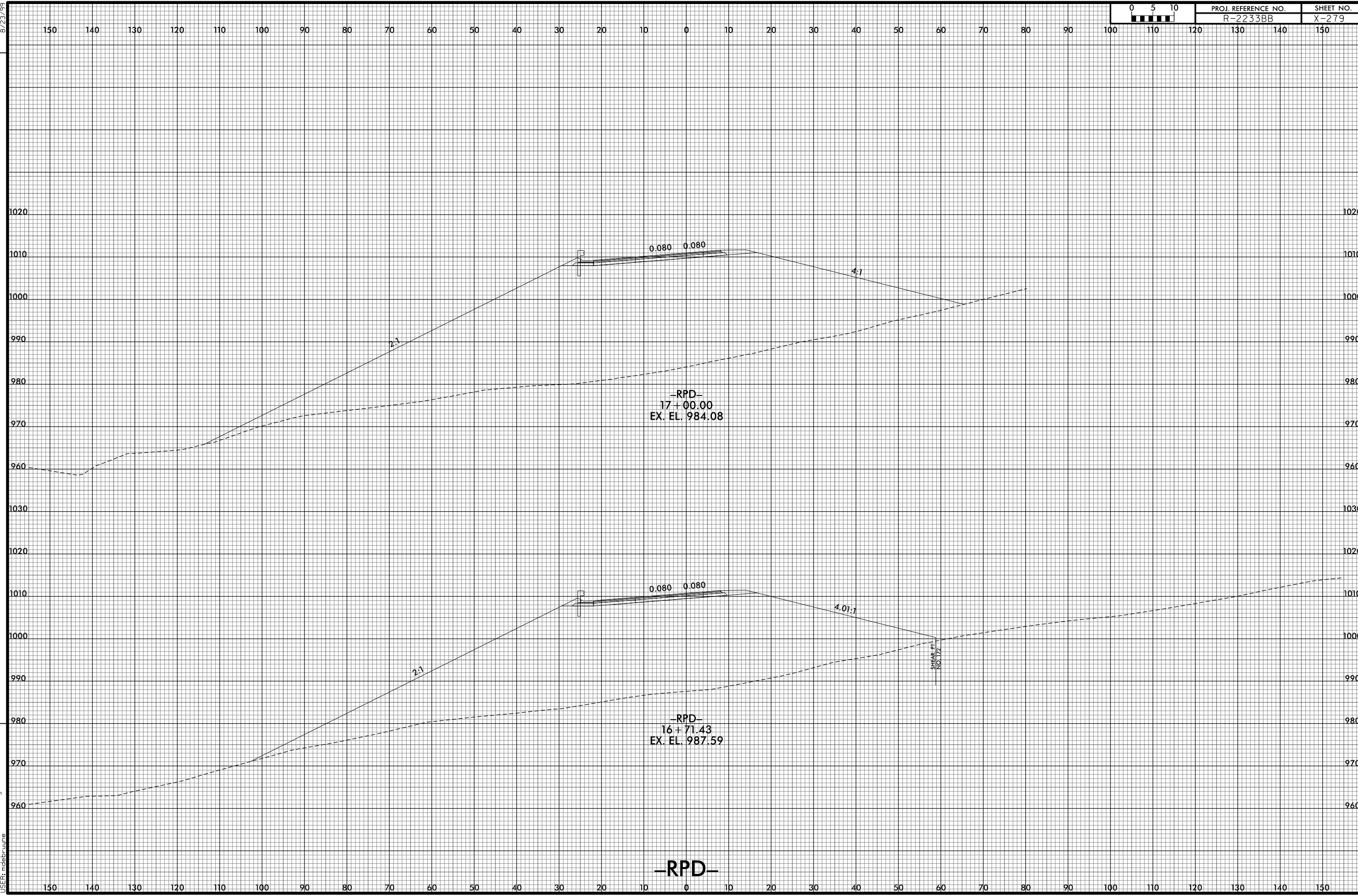

invalid expression  
i:\R2233BB\_RDY\_XPL\_RPD.dgn  
USER: model\j...me

-RPD-

8/23/99

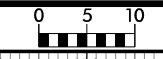

PROJ. REFERENCE NO. R-2233BB	SHEET NO. X-280
---------------------------------	--------------------

150 140 130 120 110 100 90 80 70 60 50 40 30 20 10 0 10 20 30 40 50 60 70 80 90 100 110 120 130 140 150

REVISIONS  
CONSTRUCTION REV. - APRIL 29, 2022 - Updated cross sections to show SBG along ramp -RPD- as shown in plans (BSL)

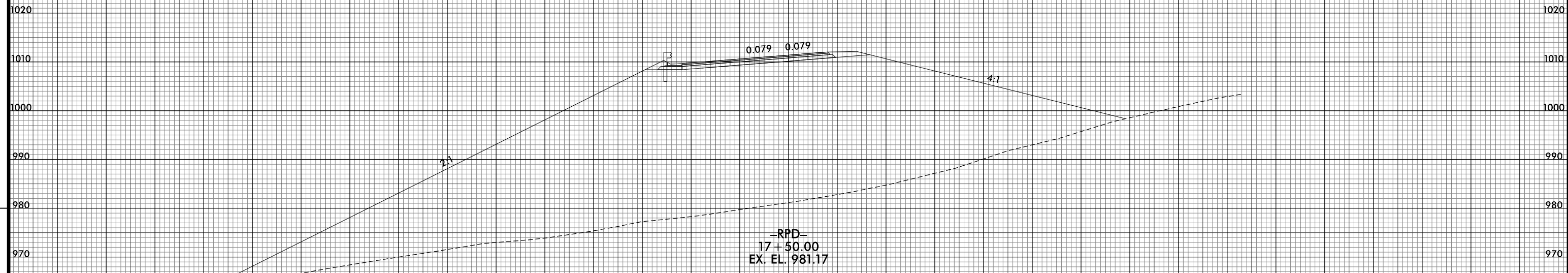
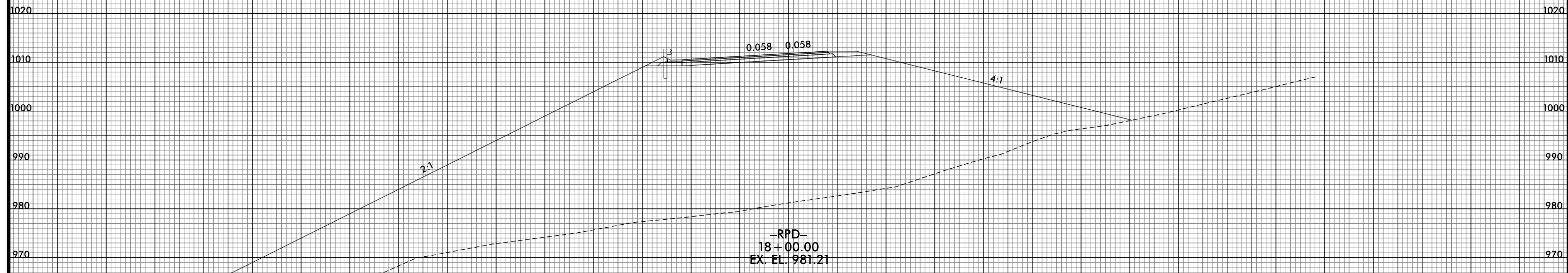

-RPD-

invalid expression  
i:\R2233BB\_RDY\_XPL\_RPD.dgn  
USER: model\jume

150 140 130 120 110 100 90 80 70 60 50 40 30 20 10 0 10 20 30 40 50 60 70 80 90 100 110 120 130 140 150



8/23/99



PROJ. REFERENCE NO.  
R-2233BB

SHEET NO.  
X-281

150 140 130 120 110 100 90 80 70 60 50 40 30 20 10 0 10 20 30 40 50 60 70 80 90 100 110 120 130 140 150

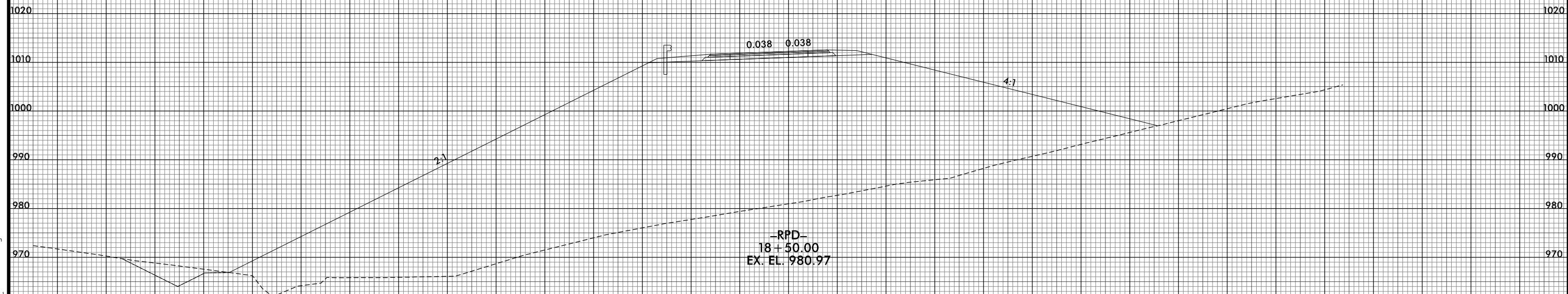
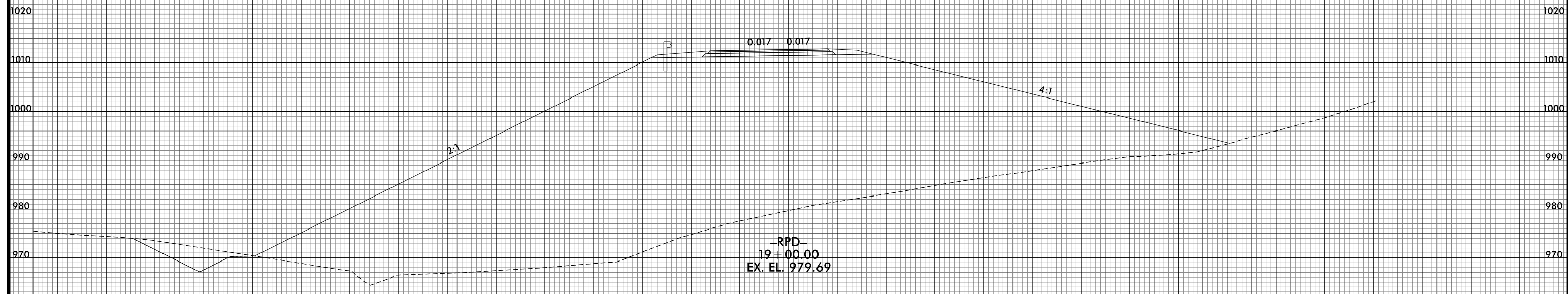

-RPD-

8/10/2021 2:57:28 PM  
I:\R2233BB\RDY\_XPL\_RPD.dgn  
USER: ds tomer

150 140 130 120 110 100 90 80 70 60 50 40 30 20 10 0 10 20 30 40 50 60 70 80 90 100 110 120 130 140 150

8/23/99

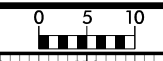

PROJ. REFERENCE NO.	SHEET NO.
R-2233BB	X-282

150 140 130 120 110 100 90 80 70 60 50 40 30 20 10 0 10 20 30 40 50 60 70 80 90 100 110 120 130 140 150

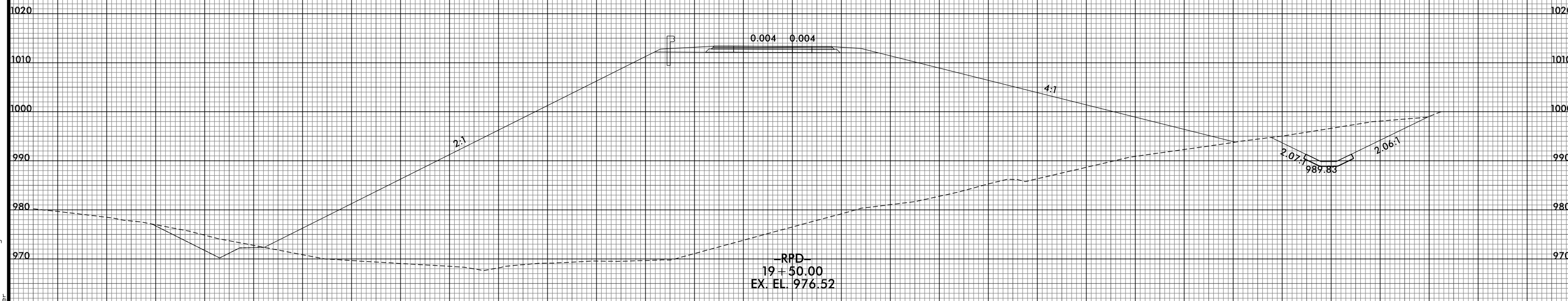
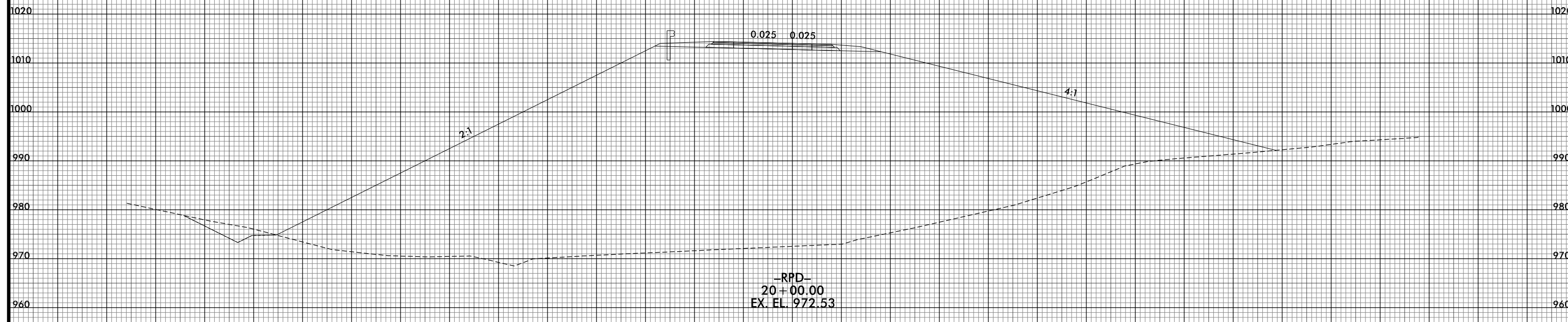

-RPD-

150 140 130 120 110 100 90 80 70 60 50 40 30 20 10 0 10 20 30 40 50 60 70 80 90 100 110 120 130 140 150

8/10/2021 2:57:29 PM  
I:\R2233BB.RDY\_XPL\_RPD.dgn  
USER: ds tomer

8/23/99

150 140 130 120 110 100 90 80 70 60 50 40 30 20 10 0 10 20 30 40 50 60 70 80 90 100 110 120 130 140 150



PROJ. REFERENCE NO.	SHEET NO.
R-2233BB	X-283

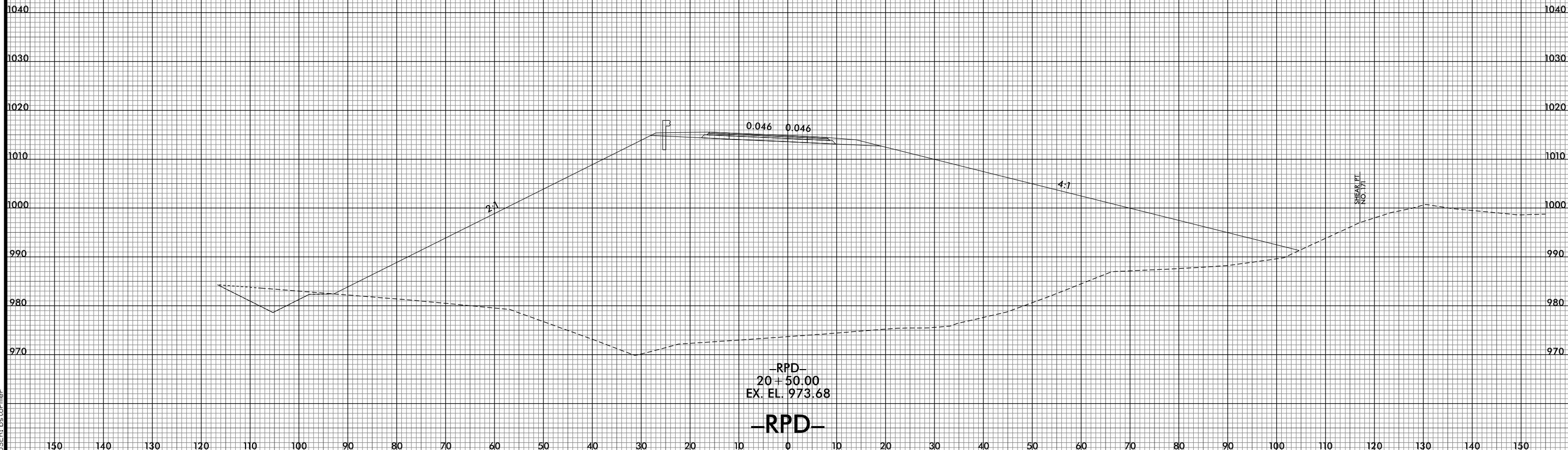
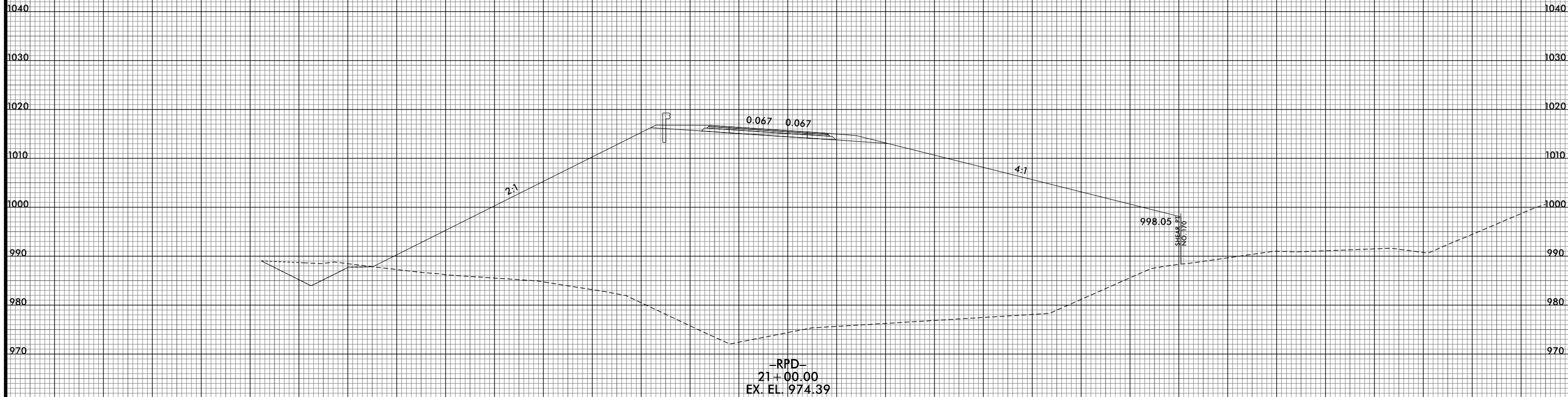

8/10/2021 2:57:31 PM  
I:\R2233BB\_R0Y\_XPL\_RPD.dgn  
USER: ds tomer

150 140 130 120 110 100 90 80 70 60 50 40 30 20 10 0 10 20 30 40 50 60 70 80 90 100 110 120 130 140 150

8/23/99

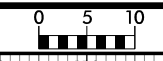

PROJ. REFERENCE NO. R-2233BB	SHEET NO. X-284
---------------------------------	--------------------

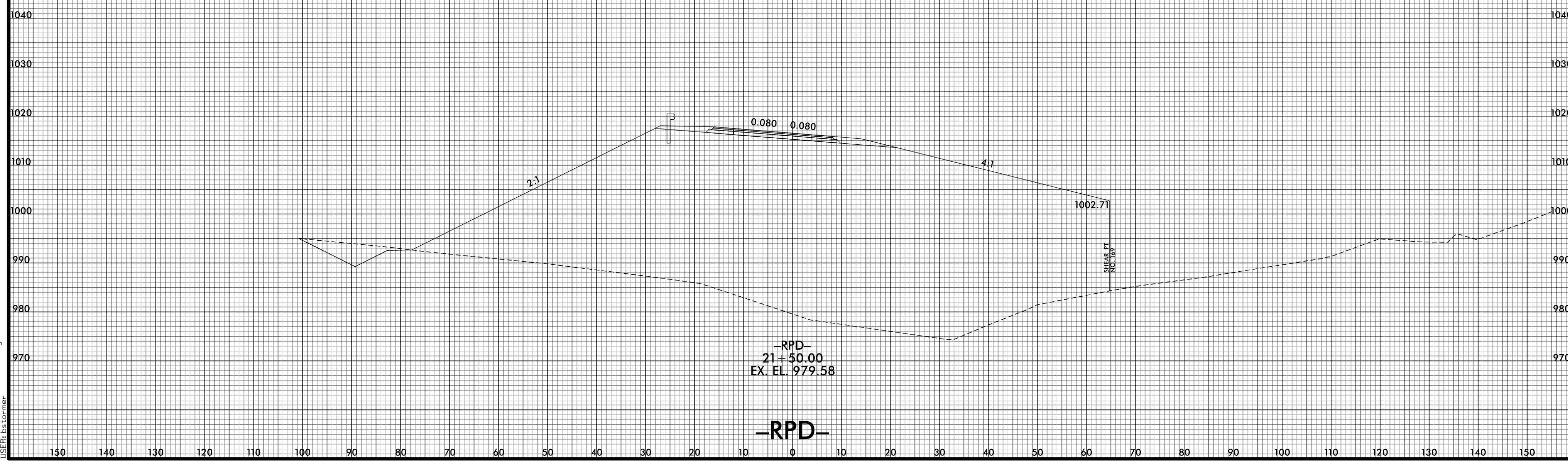
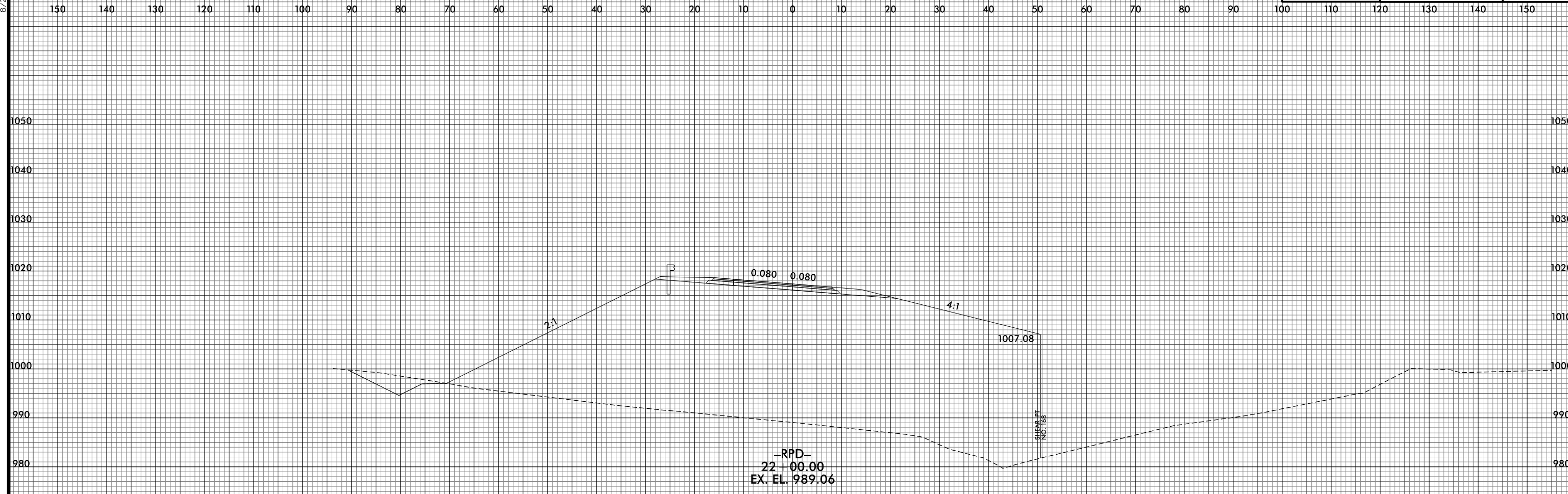

8/10/2021 12:57:33 PM  
I:\R2233BB\RDY\_XPL\_RPD.dgn  
USER: ds forner

8/23/99

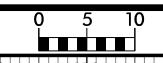

PROJ. REFERENCE NO. R-2233BB	SHEET NO. X-285
---------------------------------	--------------------

150 140 130 120 110 100 90 80 70 60 50 40 30 20 10 0 10 20 30 40 50 60 70 80 90 100 110 120 130 140 150

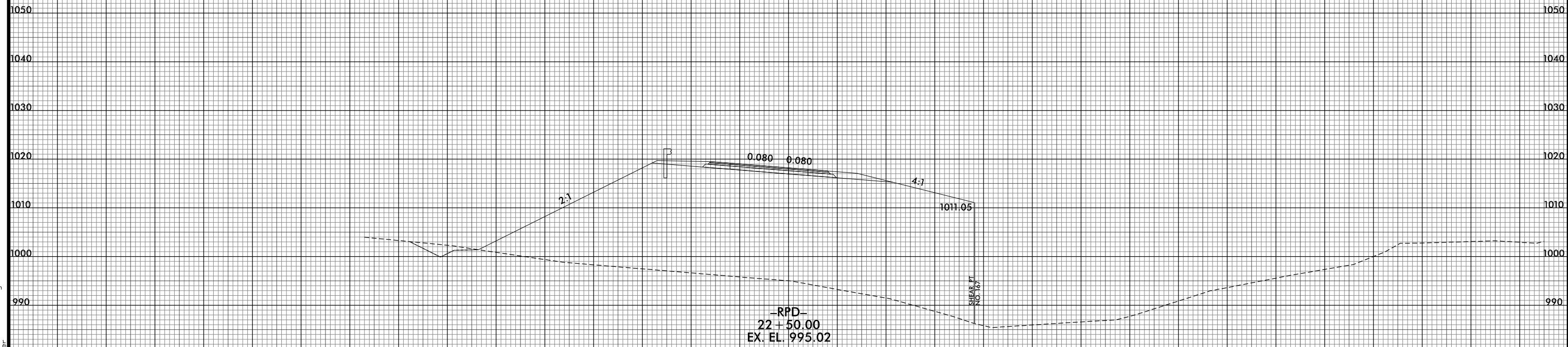
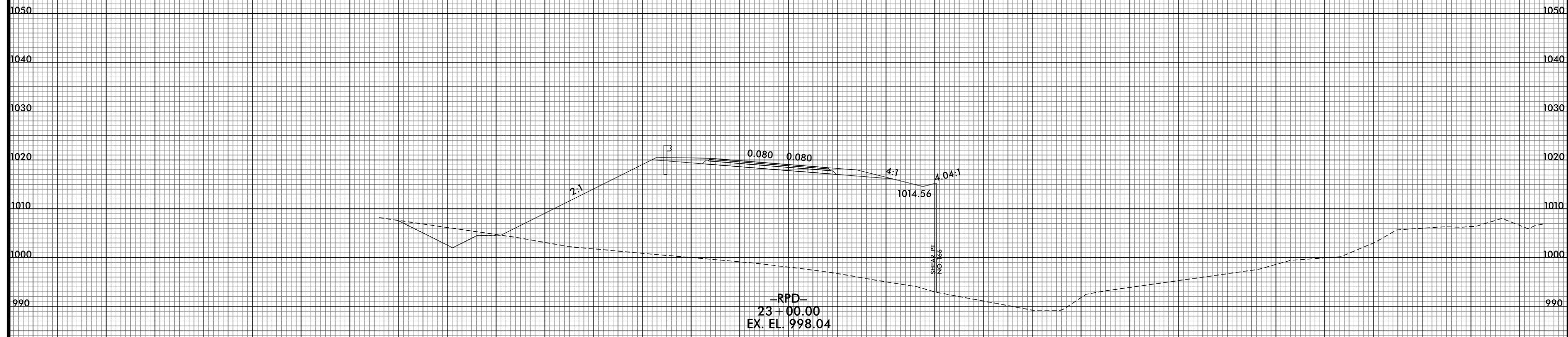

150 140 130 120 110 100 90 80 70 60 50 40 30 20 10 0 10 20 30 40 50 60 70 80 90 100 110 120 130 140 150

8/10/2021 2:57:35 PM  
I:\R2233BB\_R0Y\_XPL\_RPD.dgn  
USER: bstermer

8/23/99

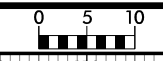

PROJ. REFERENCE NO.	SHEET NO.
R-2233BB	X-286

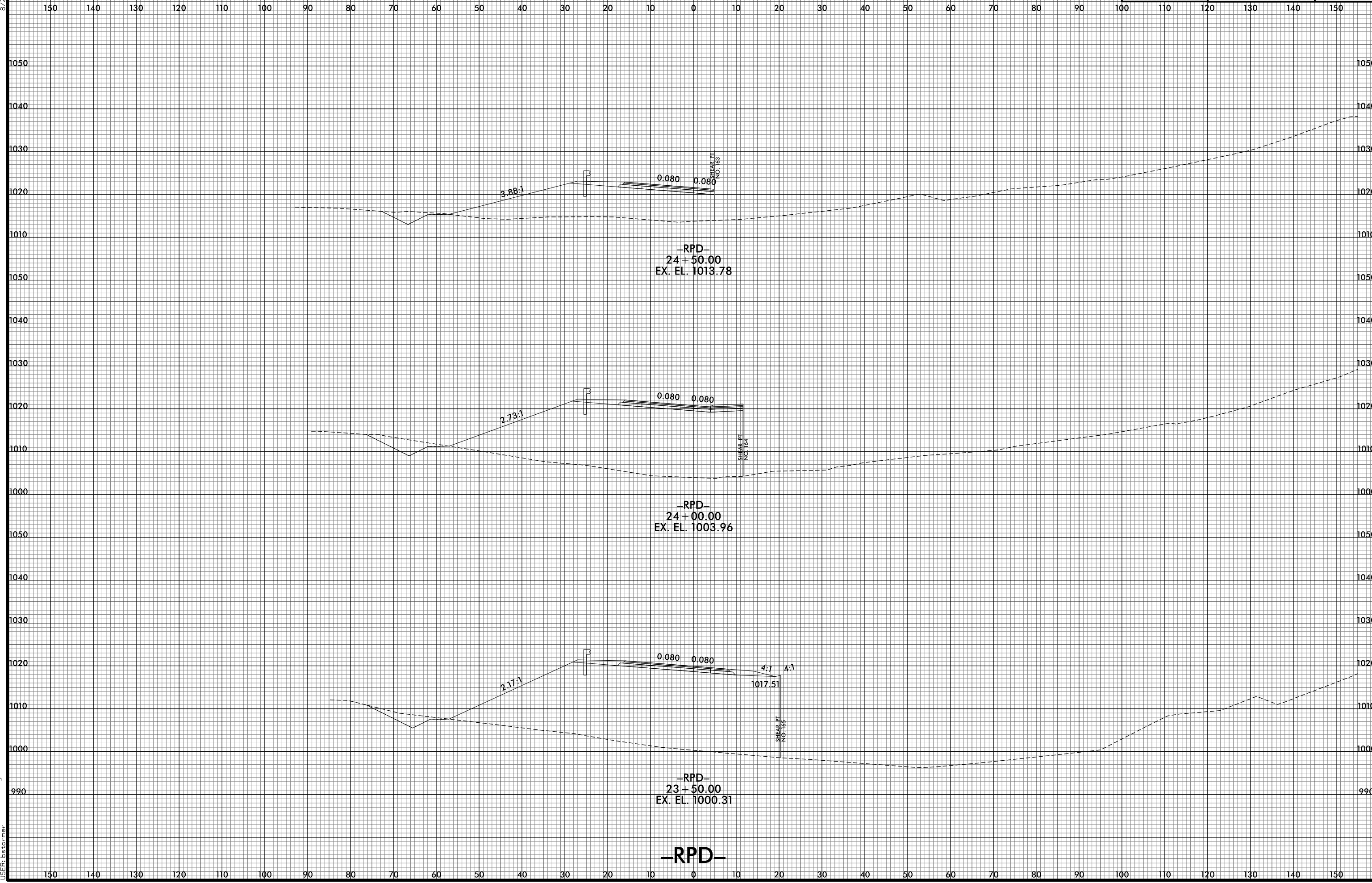

8/10/2021 2:57:37 PM  
I:\R-2233BB\_RDY\_XPL\_RPD.dgn  
USER: ds tomer

-RPD-  
24+50.00  
EX. EL. 1013.78

-RPD-  
24+00.00  
EX. EL. 1003.96

-RPD-  
23+50.00  
EX. EL. 1000.31

-RPD-

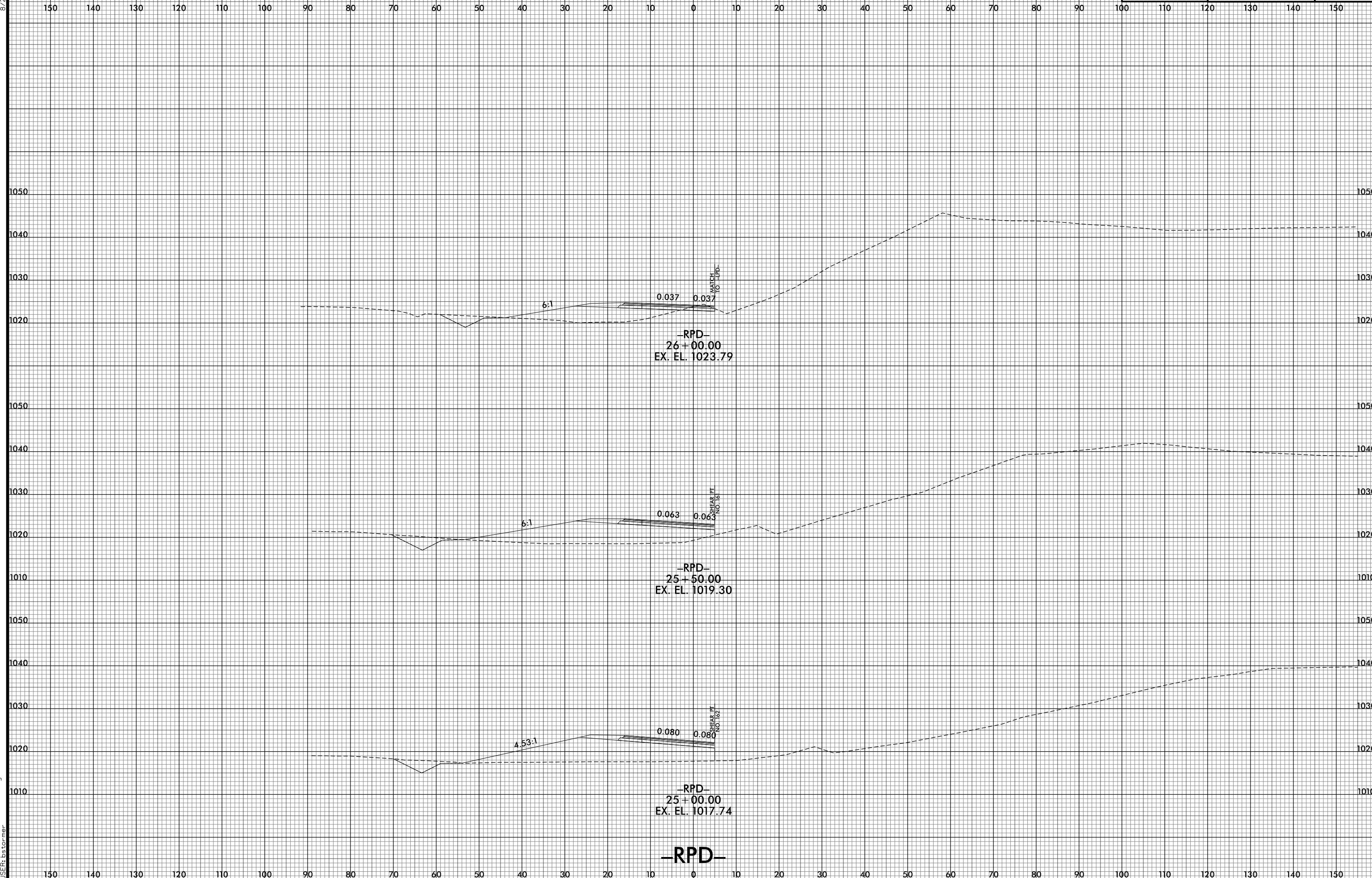
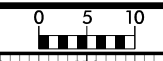



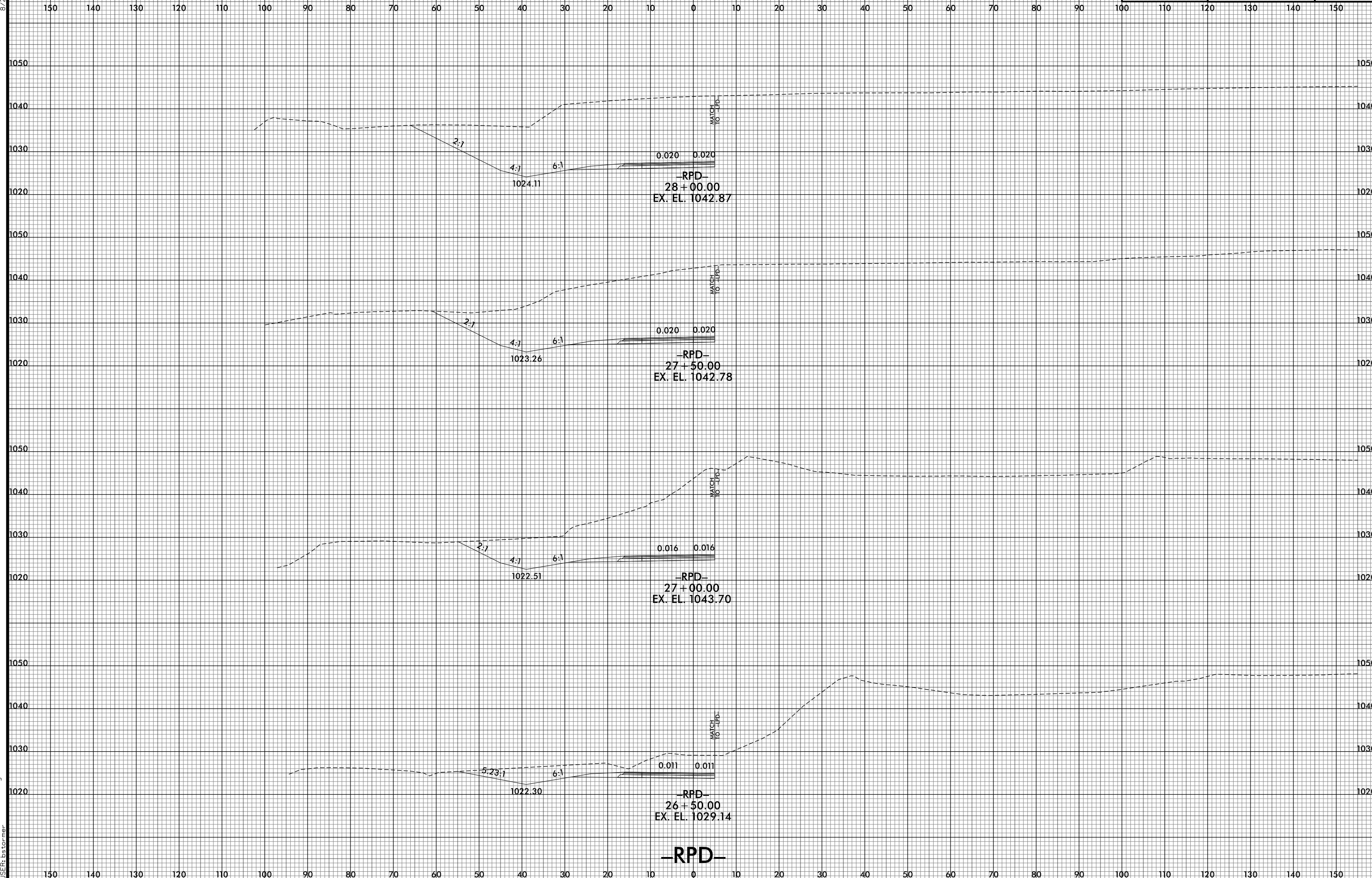

-RPD-

8/23/99

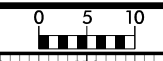

PROJ. REFERENCE NO. R-2233BB	SHEET NO. X-289
---------------------------------	--------------------

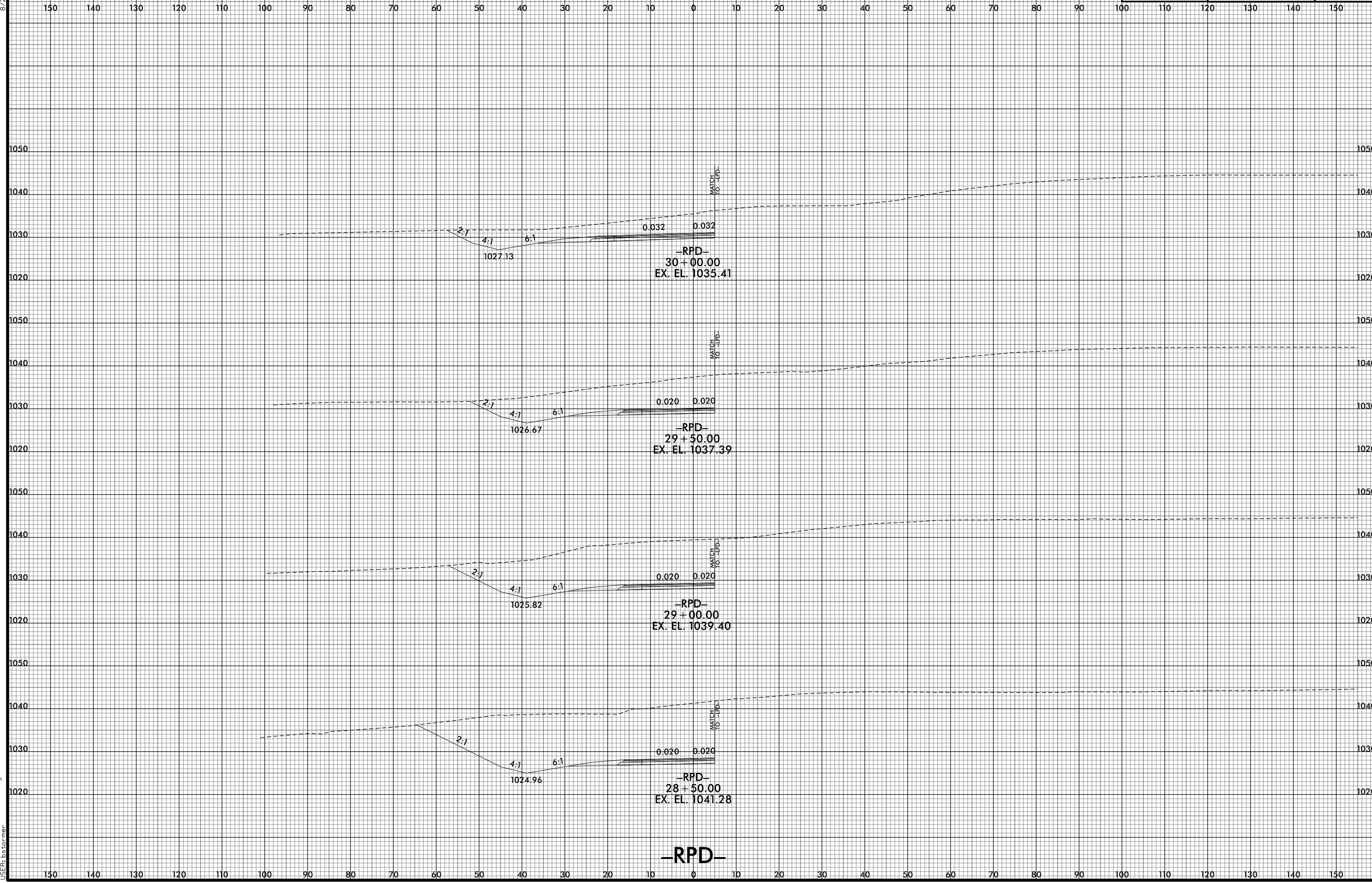

8/10/2021 2:57:42 PM  
I:\R-2233BB-RDY-XPL-RPD.dgn  
USER: ds forner

-RPD-

8/23/99

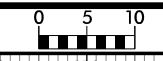

PROJ. REFERENCE NO.  
R-2233BB

SHEET NO.  
X-290

150 140 130 120 110 100 90 80 70 60 50 40 30 20 10 0 10 20 30 40 50 60 70 80 90 100 110 120 130 140 150

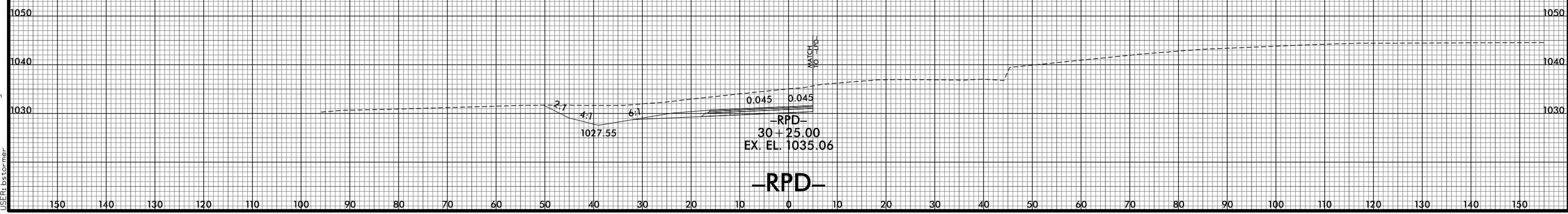

8/10/2021 2:57:44 PM  
I:\R2233BB\RDY\_XPL\_RPD.dgn  
USER: ds forner

8/23/99

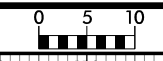

PROJ. REFERENCE NO.	SHEET NO.
R-2233BB	X-291

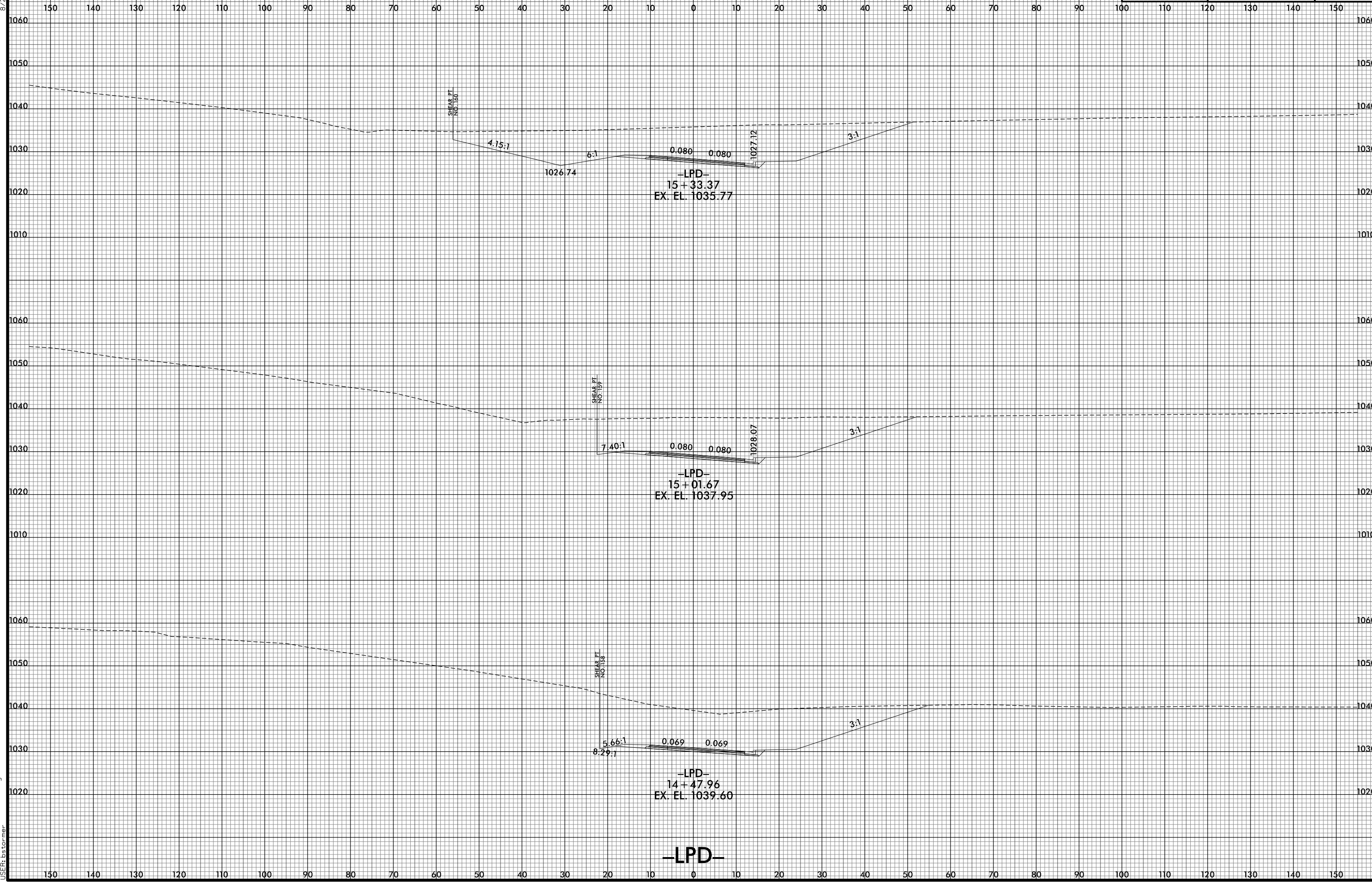

8/10/2021 2:57:46 PM  
I:\R-2233BB-ROY-XPL-LPD.dgn  
USER: bscorner

-LPD-

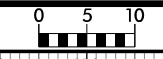

150 140 130 120 110 100 90 80 70 60 50 40 30 20 10 0 10 20 30 40 50 60 70 80 90 100 110 120 130 140 150

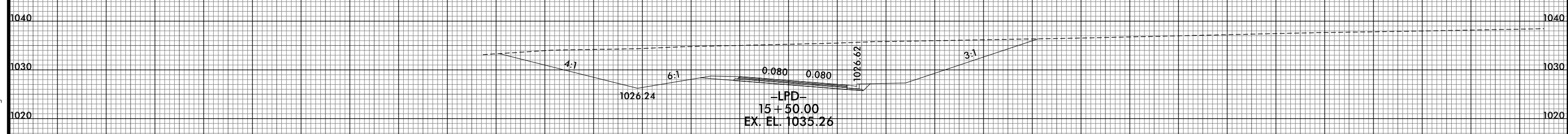
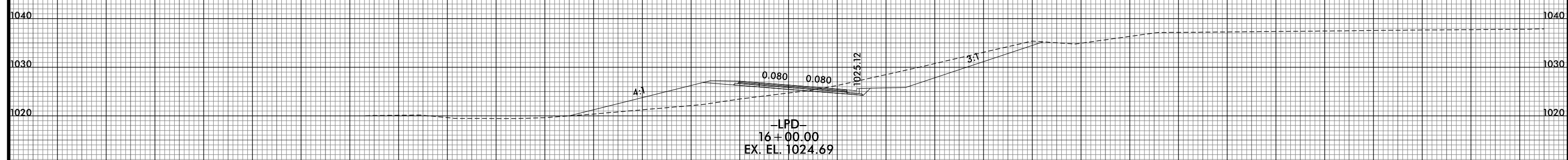
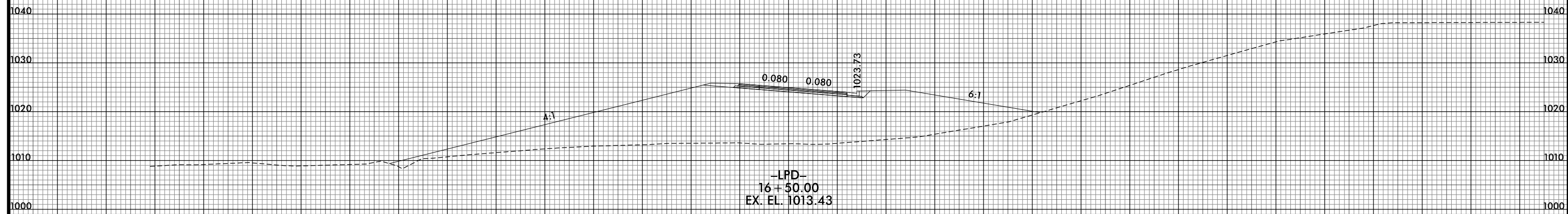

-LPD-

150 140 130 120 110 100 90 80 70 60 50 40 30 20 10 0 10 20 30 40 50 60 70 80 90 100 110 120 130 140 150

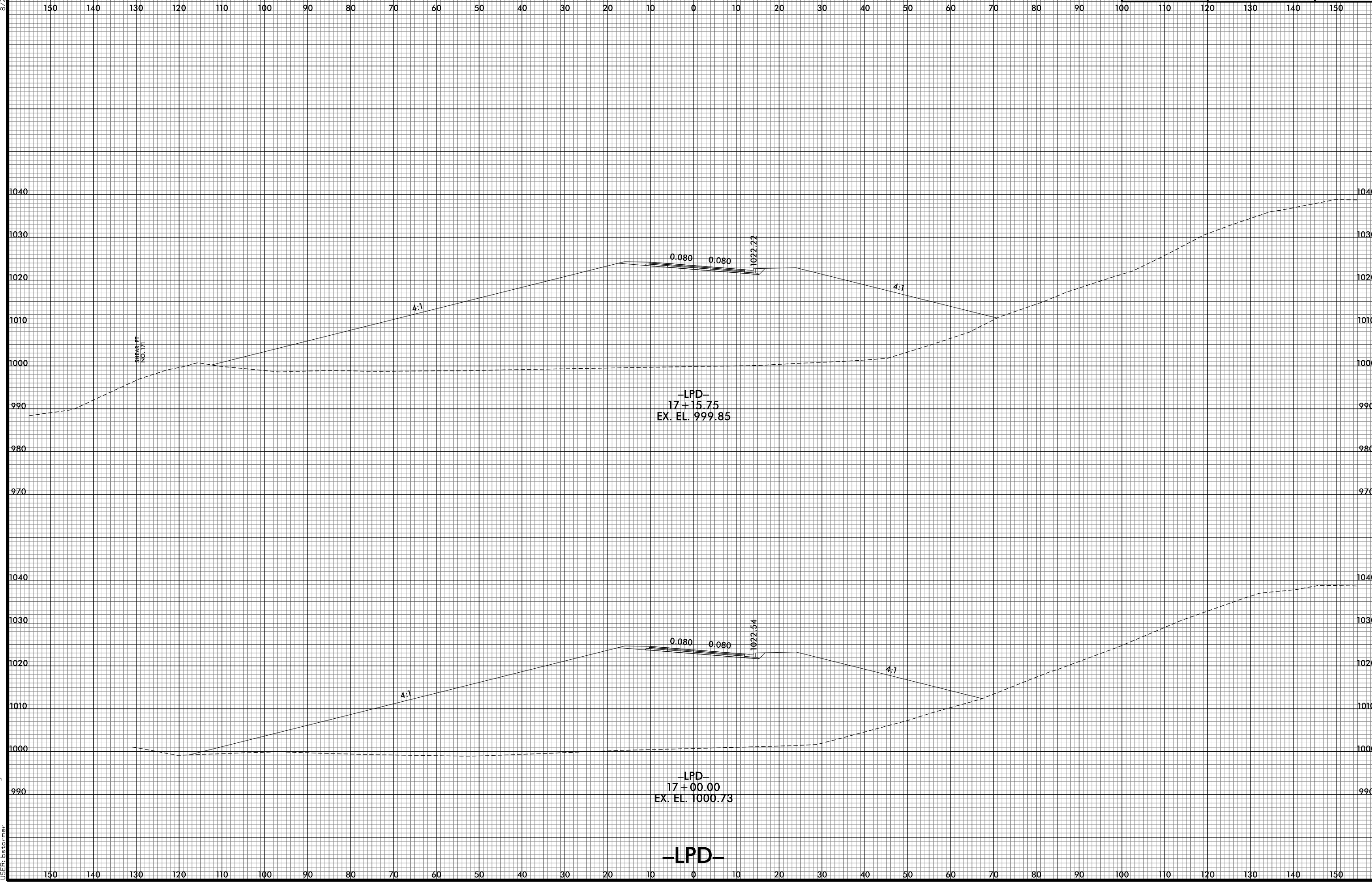
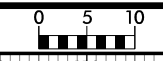

-LPD-

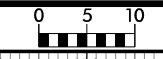

150 140 130 120 110 100 90 80 70 60 50 40 30 20 10 0 10 20 30 40 50 60 70 80 90 100 110 120 130 140 150

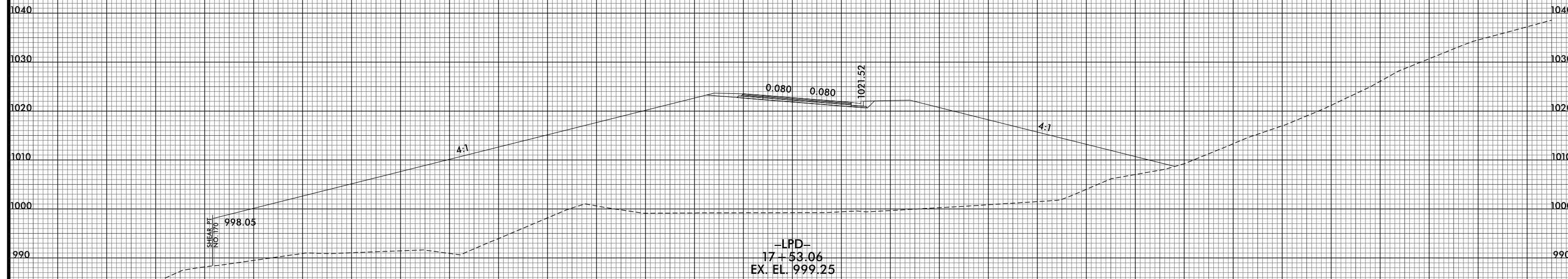
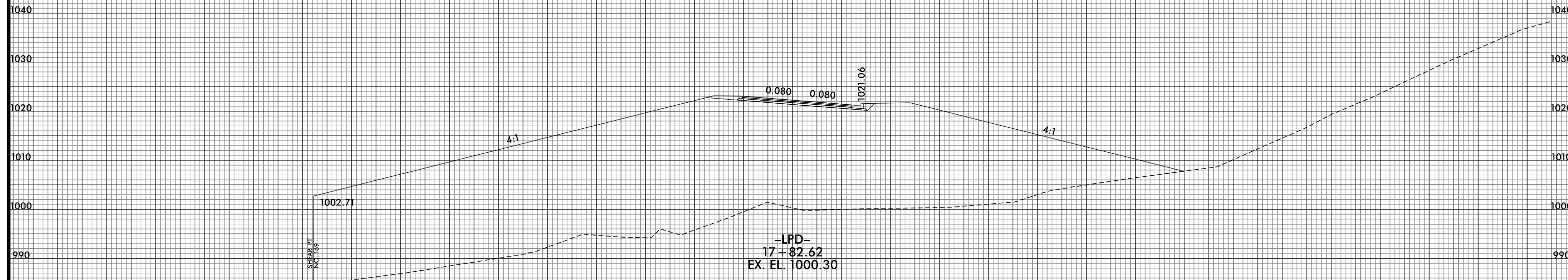

150 140 130 120 110 100 90 80 70 60 50 40 30 20 10 0 10 20 30 40 50 60 70 80 90 100 110 120 130 140 150

-LPD-



8/23/99



PROJ. REFERENCE NO. R-2233BB	SHEET NO. X-295
---------------------------------	--------------------

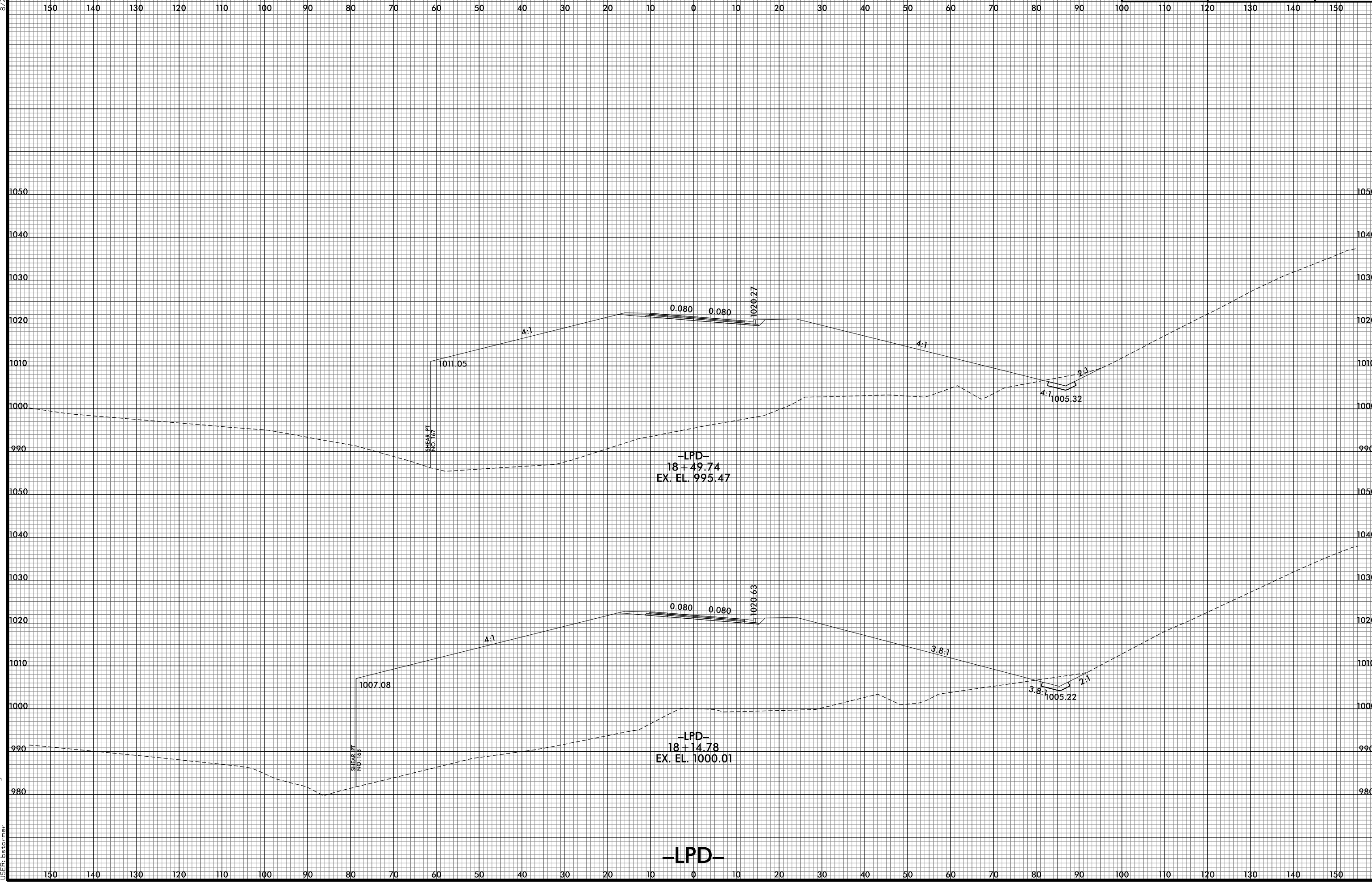

8/10/2021 2:57:53 PM  
I:\R2233BB.RDY.XPL.LPD.dgn  
USER: ds tomer

-LPD-

8/23/99

0 5 10	PROJ. REFERENCE NO. R-2233BB	SHEET NO. X-296
--------	---------------------------------	--------------------

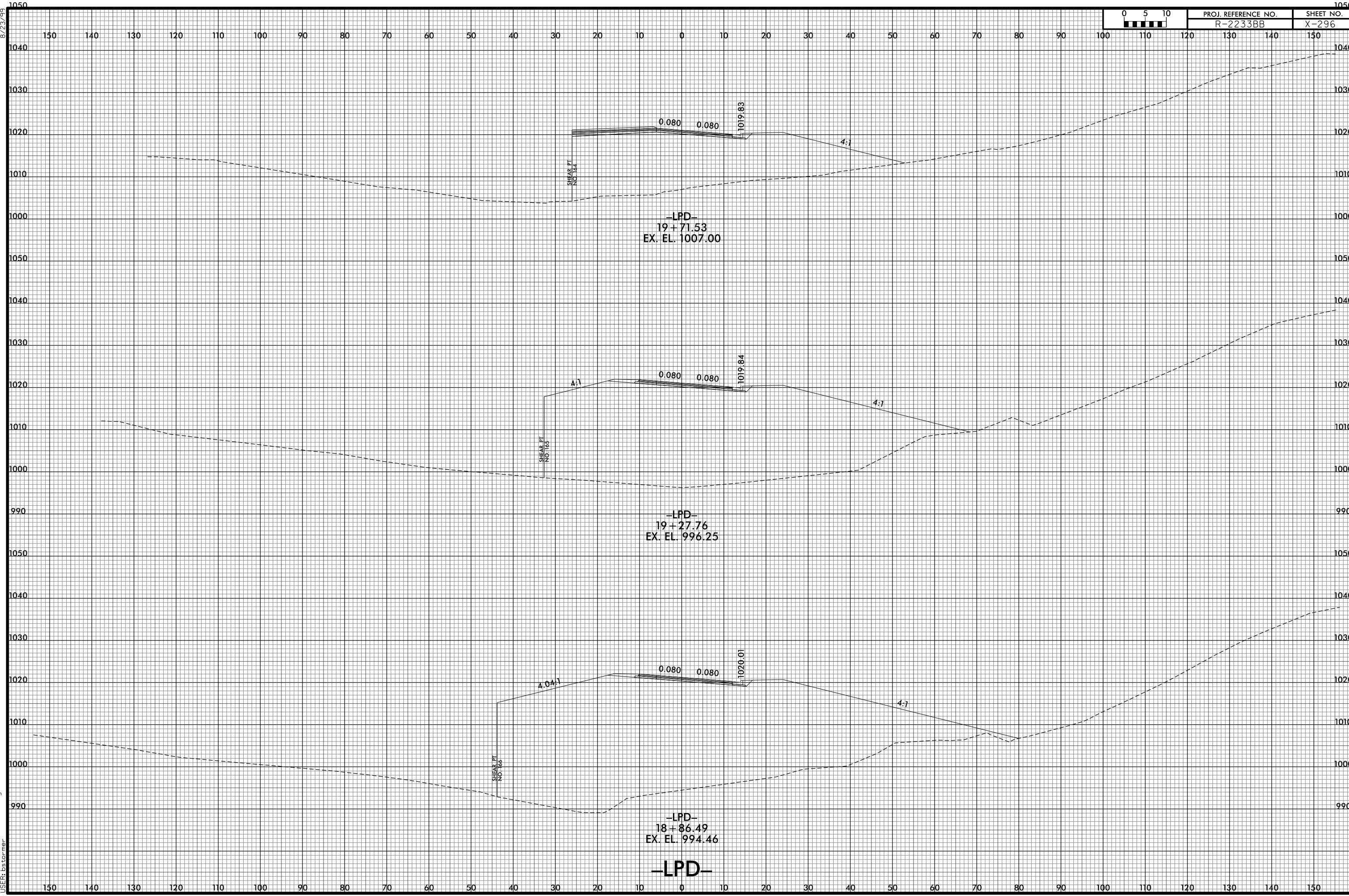

8/10/2021 2:57:55 PM  
I:\R2233BB\RDY\_XPL\_LPD.dgn  
USER: ds forner

8/23/99

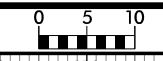

PROJ. REFERENCE NO. R-2233BB	SHEET NO. X-297
---------------------------------	--------------------

150 140 130 120 110 100 90 80 70 60 50 40 30 20 10 0 10 20 30 40 50 60 70 80 90 100 110 120 130 140 150

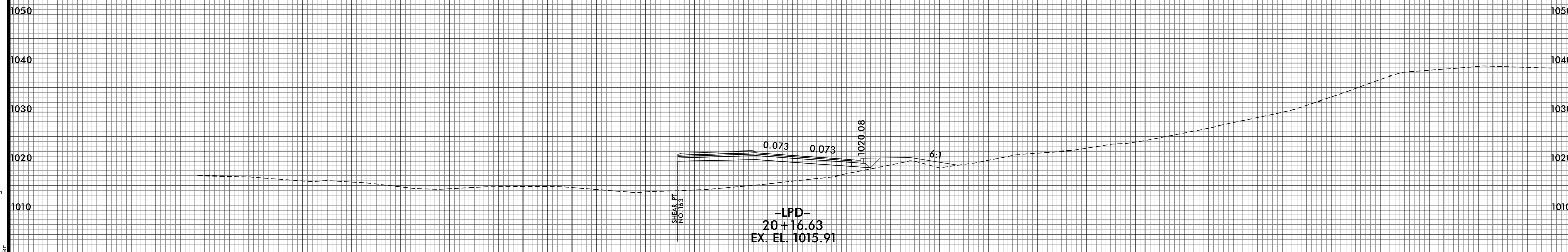
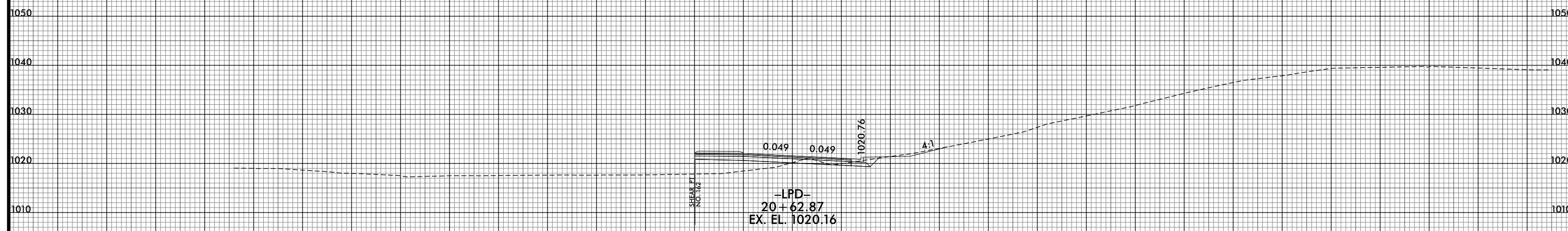
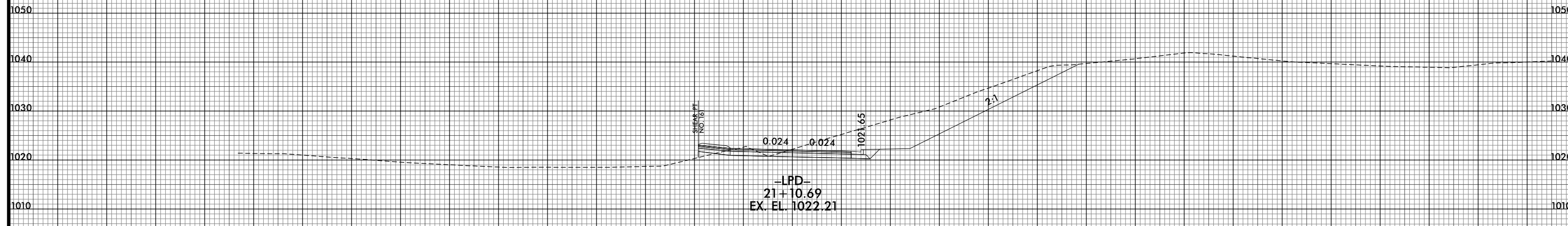

-LPD-

8/10/2021 2:57:57 PM  
I:\R2233BB.RDY.XPL.LPD.dgn  
USER: ds forner

150 140 130 120 110 100 90 80 70 60 50 40 30 20 10 0 10 20 30 40 50 60 70 80 90 100 110 120 130 140 150

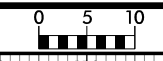

150 140 130 120 110 100 90 80 70 60 50 40 30 20 10 0 10 20 30 40 50 60 70 80 90 100 110 120 130 140 150

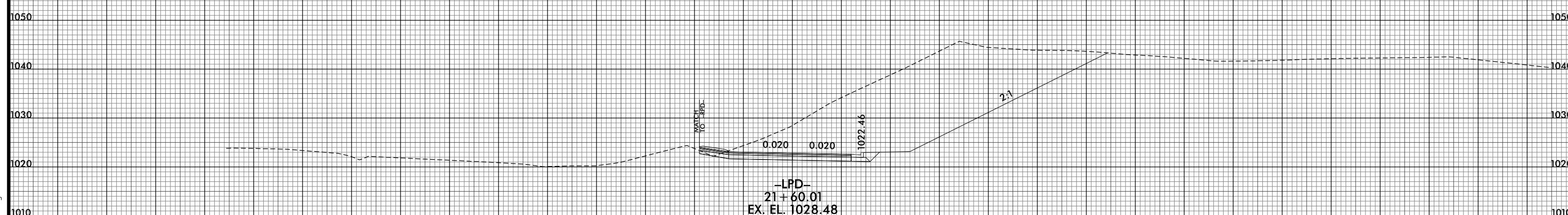
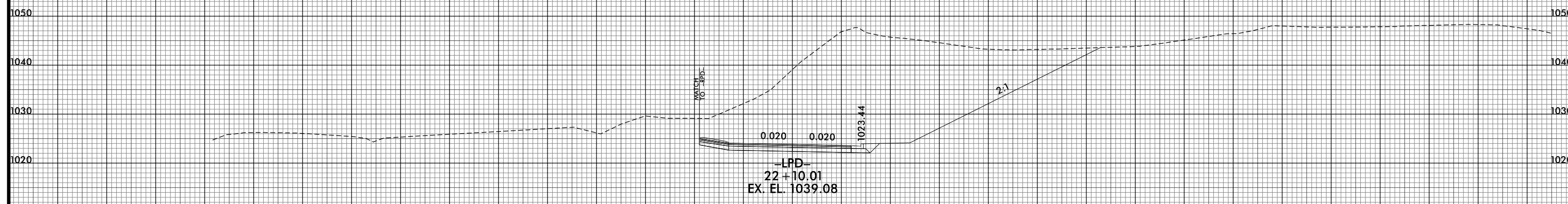
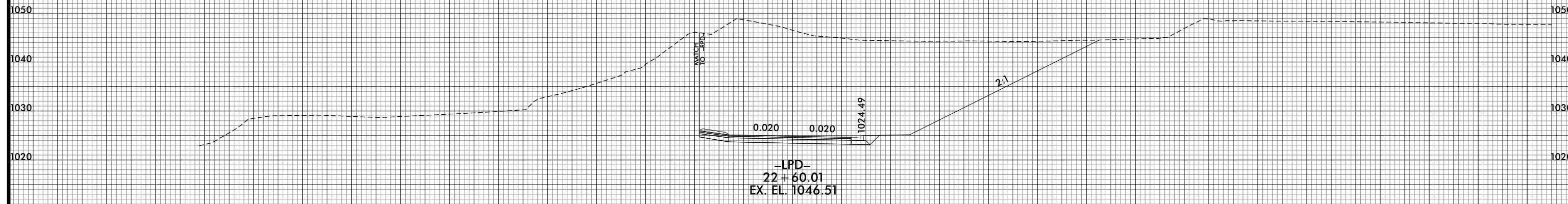

-LPD-

150 140 130 120 110 100 90 80 70 60 50 40 30 20 10 0 10 20 30 40 50 60 70 80 90 100 110 120 130 140 150

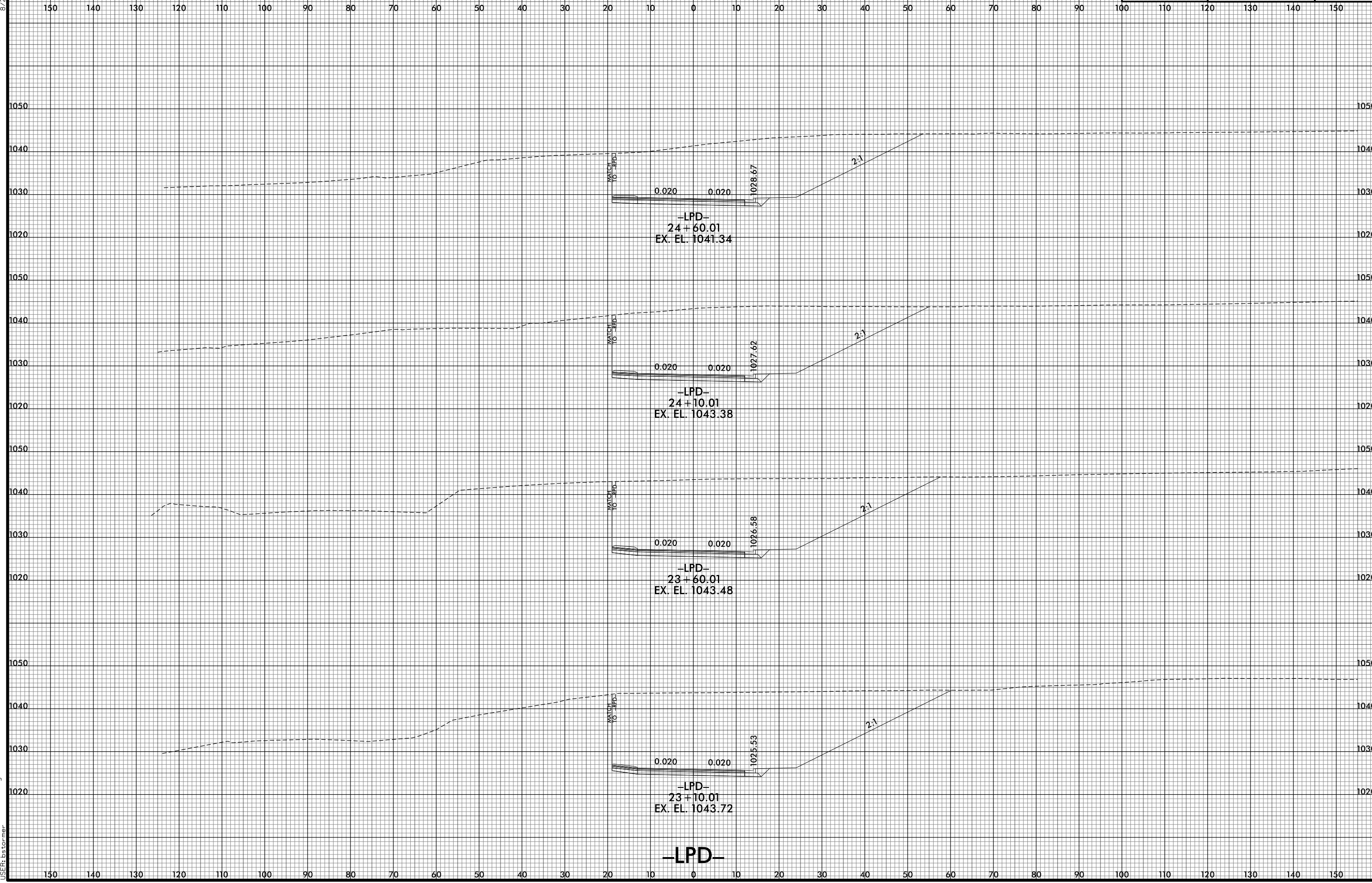
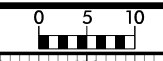

-LPD-

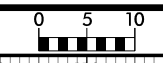

150 140 130 120 110 100 90 80 70 60 50 40 30 20 10 0 10 20 30 40 50 60 70 80 90 100 110 120 130 140 150

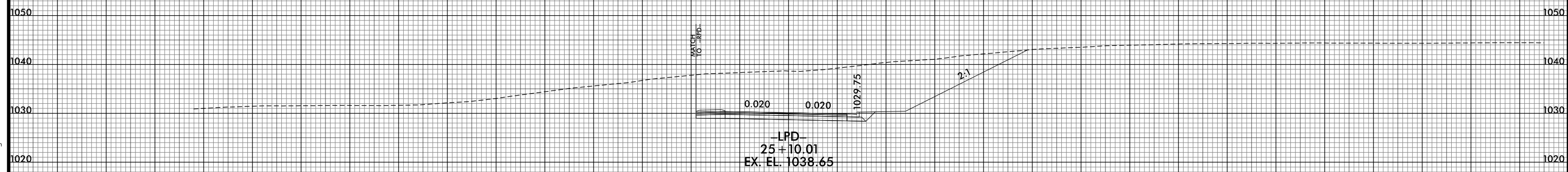
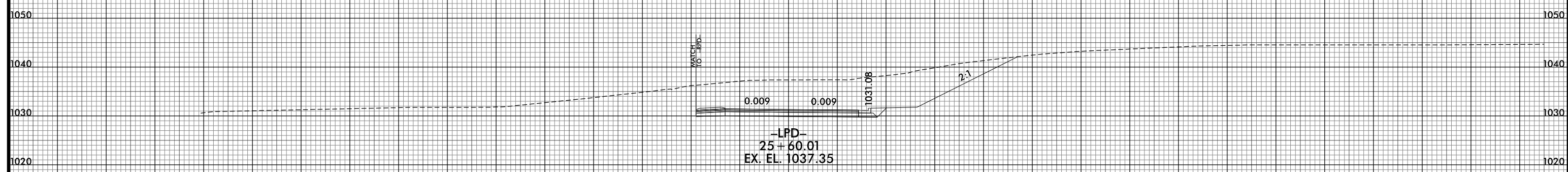
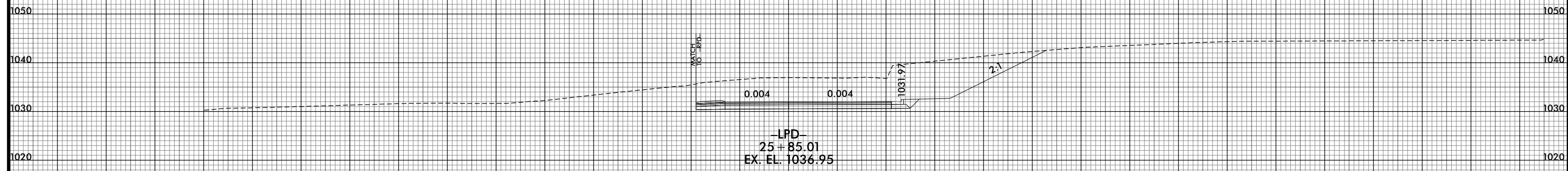

-LPD-

150 140 130 120 110 100 90 80 70 60 50 40 30 20 10 0 10 20 30 40 50 60 70 80 90 100 110 120 130 140 150

8/23/99

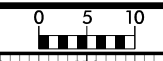

PROJ. REFERENCE NO.	SHEET NO.
R-2233BB	X-301

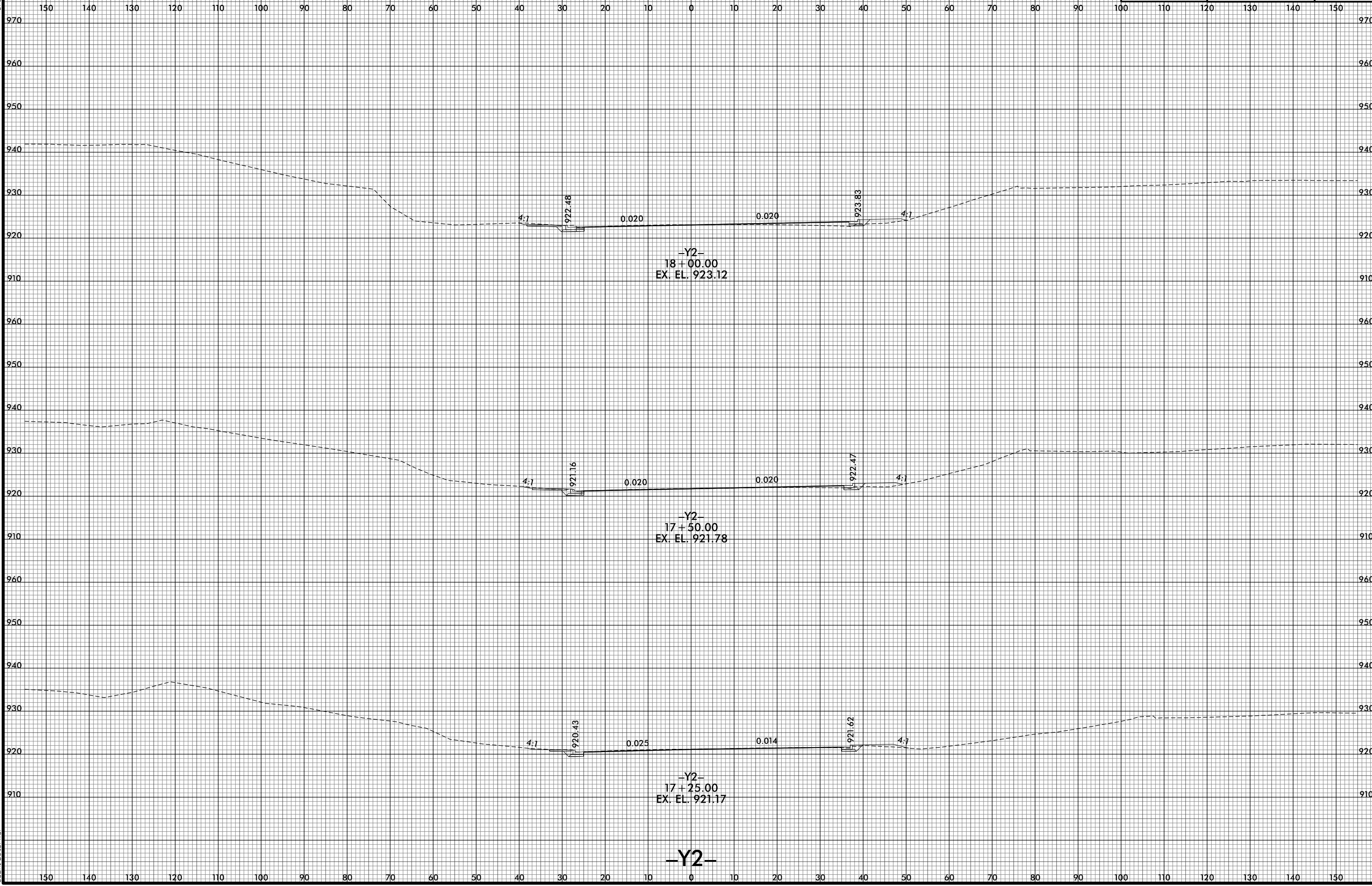

8/10/2021 2:58:05 PM  
I:\R2233BB.RDY.XPL\_Y2.dgn  
USER: ds tomer

-Y2-



8/23/99



PROJ. REFERENCE NO. R-2233BB	SHEET NO. X-302
---------------------------------	--------------------

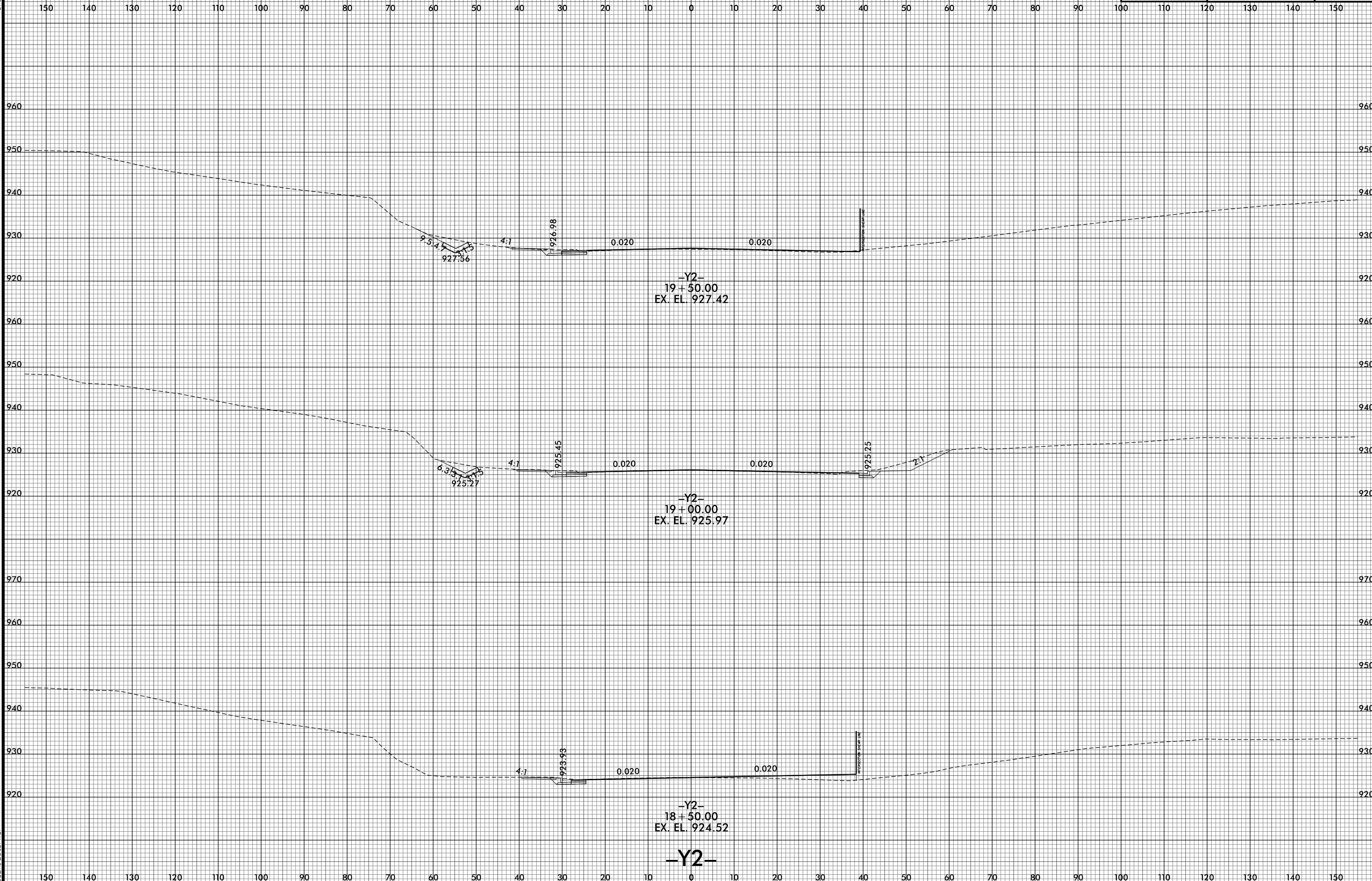

8/10/2021 12:58:07 PM  
I:\R2233BB.RDY.XPL\_Y2.dgn  
USER: ds forner

-Y2-

8/23/99

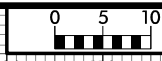

PROJ. REFERENCE NO.	SHEET NO.
R-2233BB	X-303

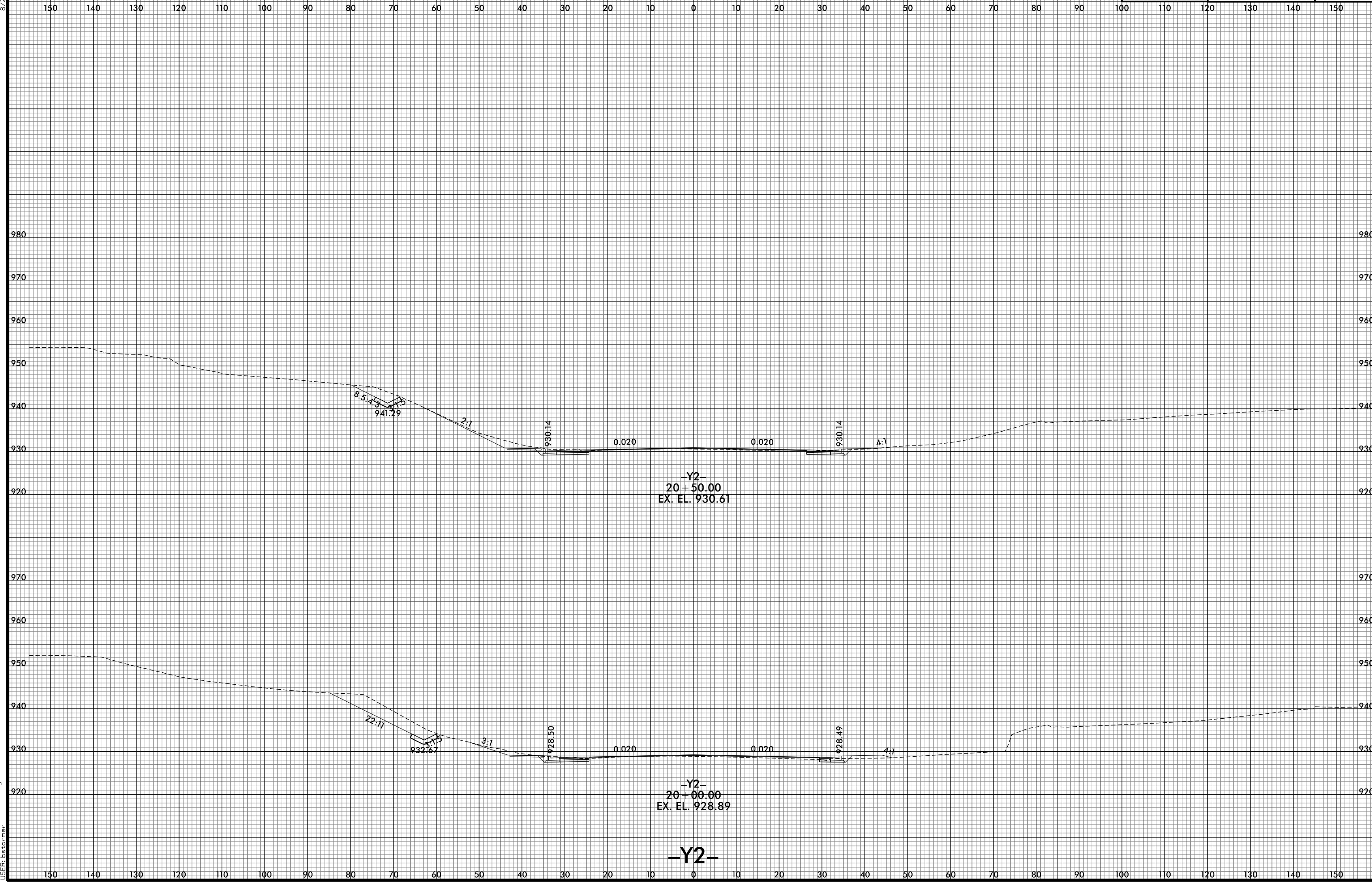

8/10/2021 12:58:09 PM  
I:\R2233BB.RDY.XPL\_Y2.dgn  
USER: bstormer

-Y2-

8/23/99

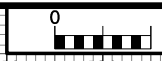

PROJ. REFERENCE NO. R-2233BB	SHEET NO. X-304
---------------------------------	--------------------

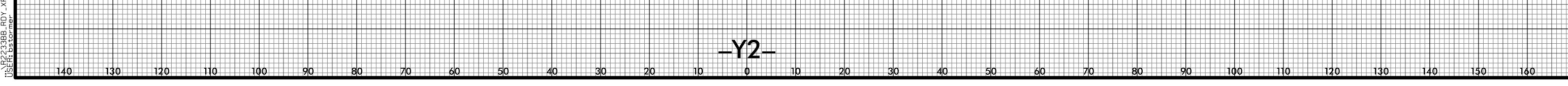
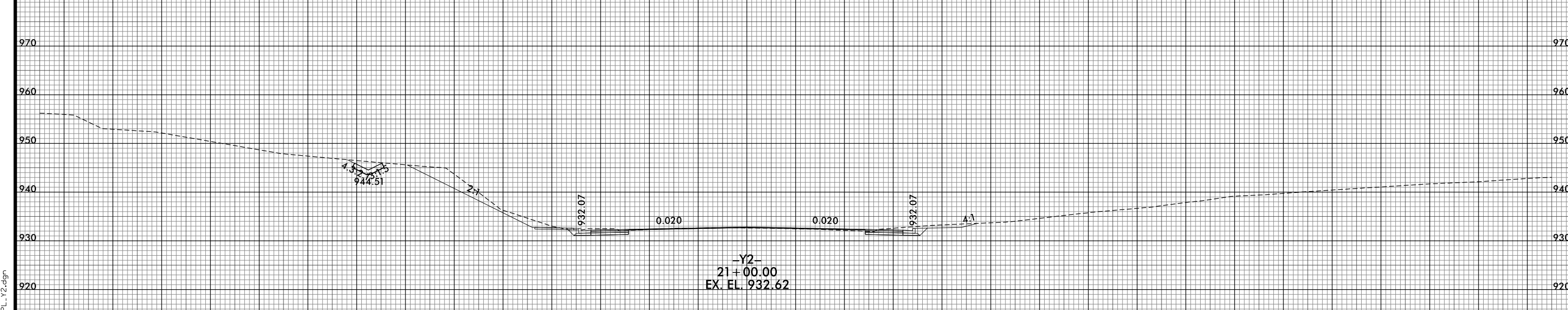
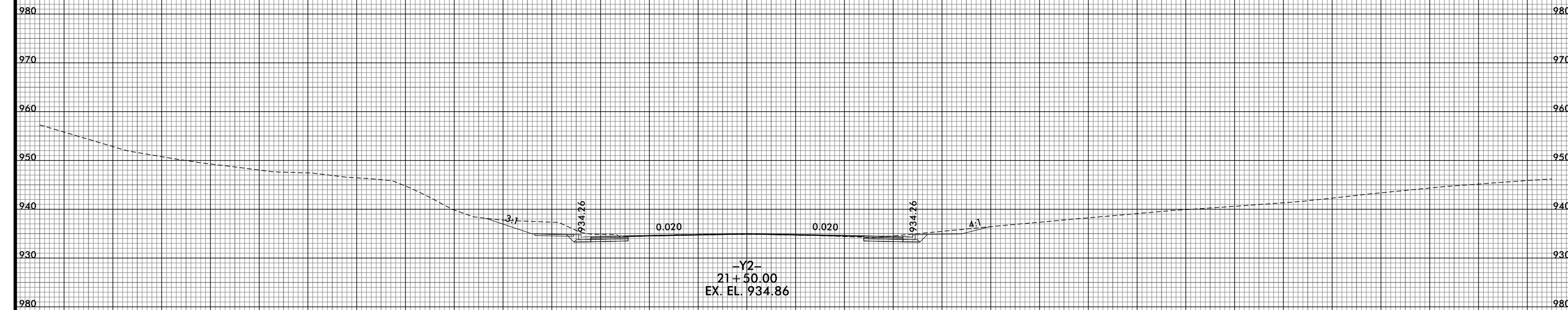
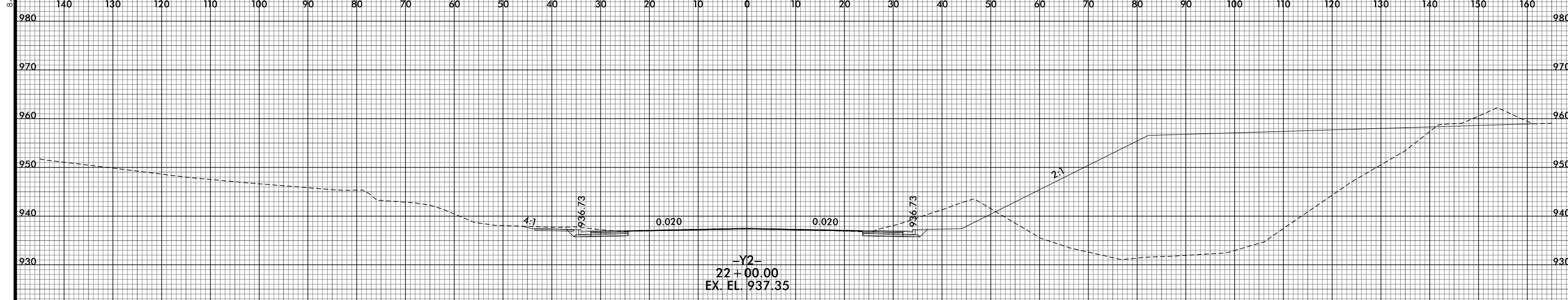

8/10/2021 12:58:11 PM  
I:\R2233BB.RDY.XPL\_Y2.dgn  
USER: ds forner

8/23/99

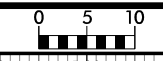

PROJ. REFERENCE NO. R-2233BB	SHEET NO. X-305
---------------------------------	--------------------

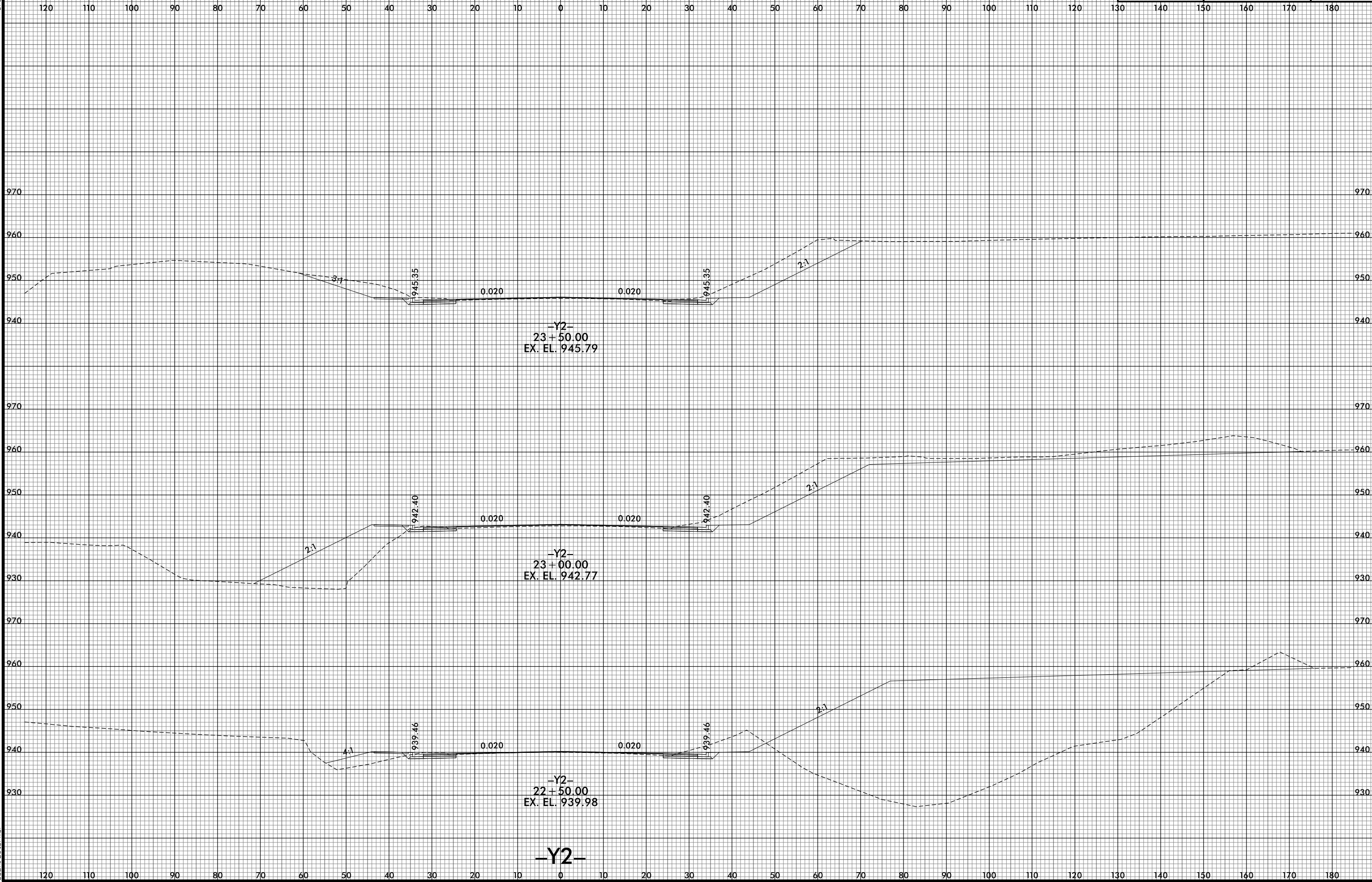

8/10/2021 12:58:13 PM  
I:\R2233BB\_R0Y\_XPL\_Y2.dgn  
USER: ds tomer

**-Y2-**

8/23/99

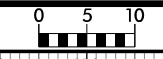

PROJ. REFERENCE NO. R-2233BB	SHEET NO. X-306
---------------------------------	--------------------

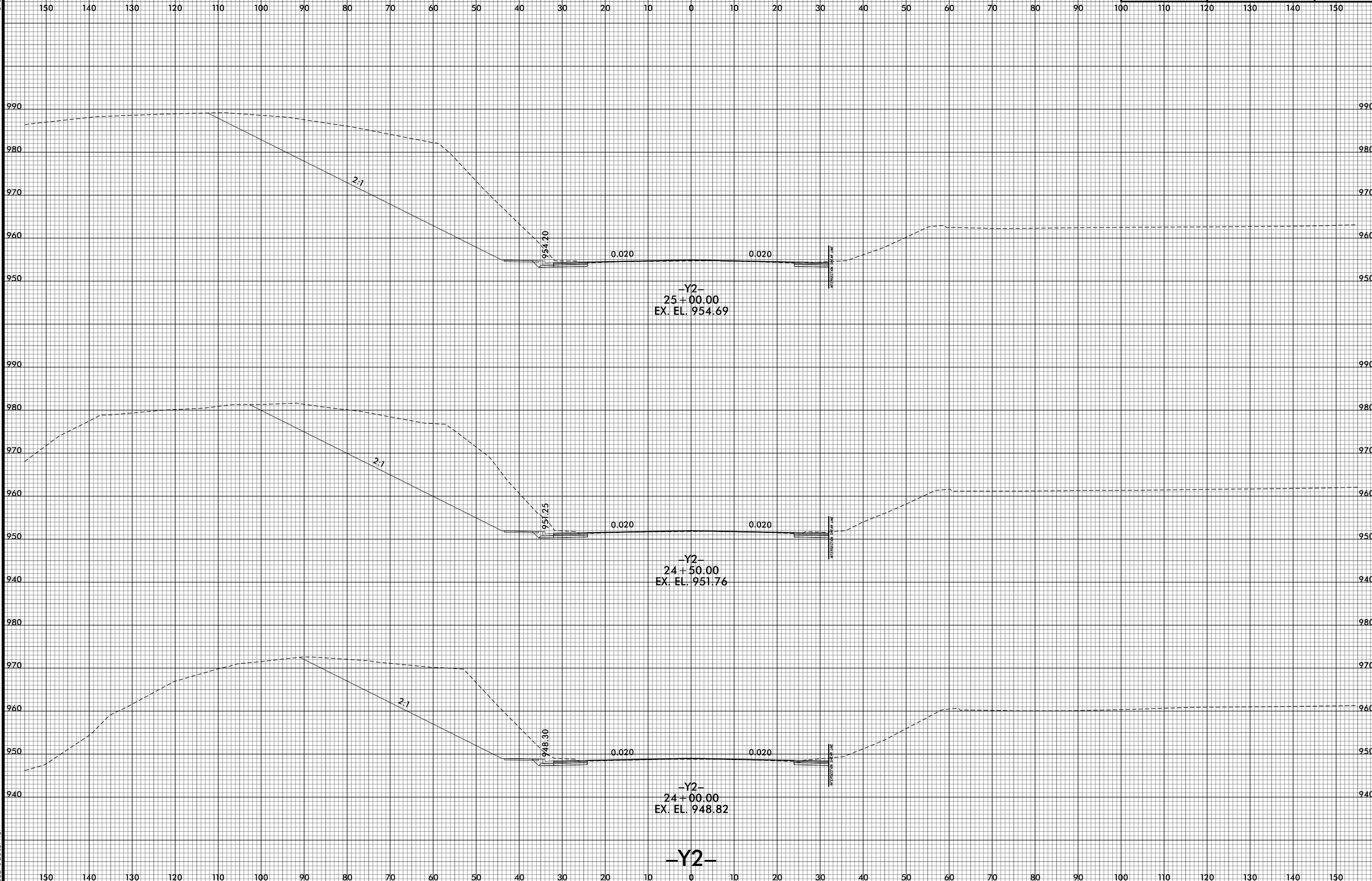

8/10/2021 12:58:15 PM  
I:\R2233BB.RDY.XPL\_Y2.dgn  
USER: ds tomer

-Y2-

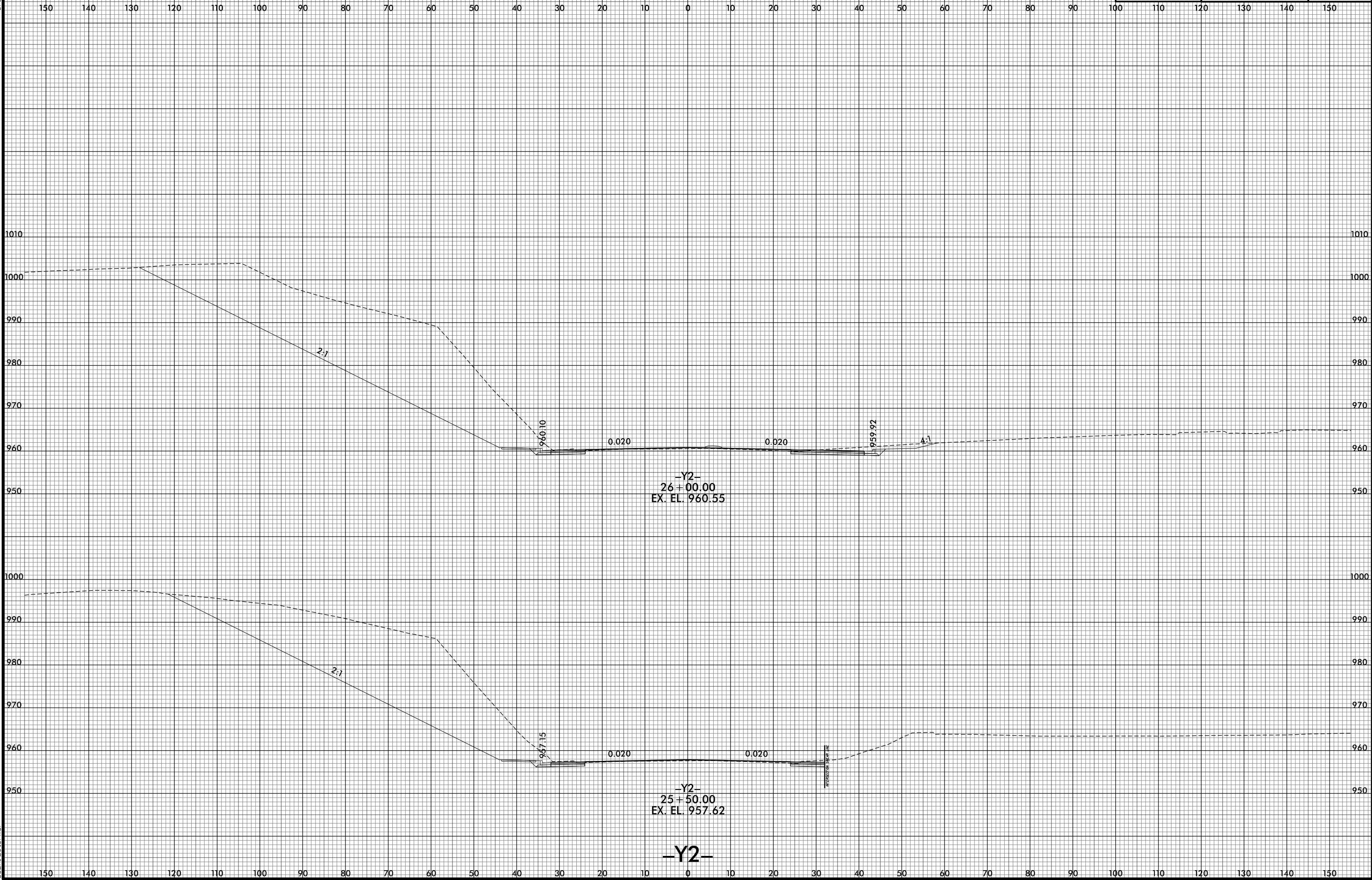
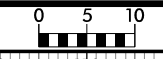

8/23/99

150 140 130 120 110 100 90 80 70 60 50 40 30 20 10 0 10 20 30 40 50 60 70 80 90 100 110 120 130 140 150



PROJ. REFERENCE NO. R-2233BB	SHEET NO. X-308
---------------------------------	--------------------

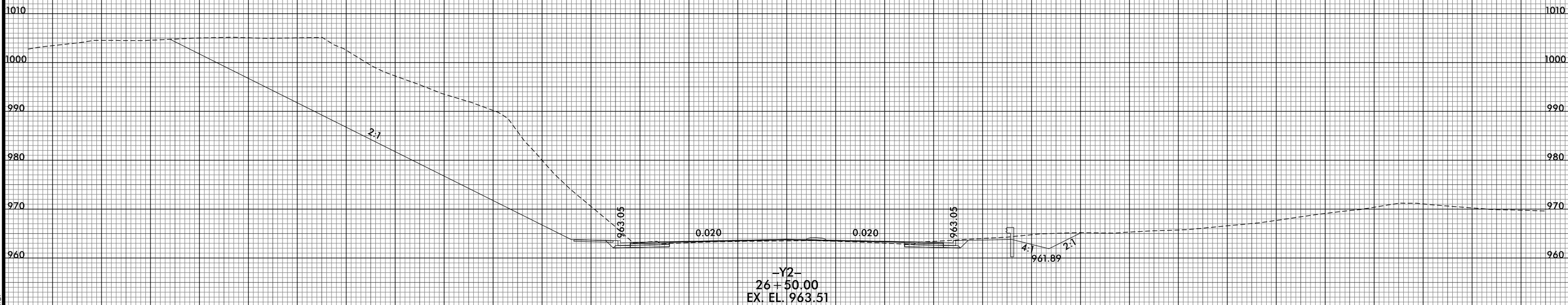
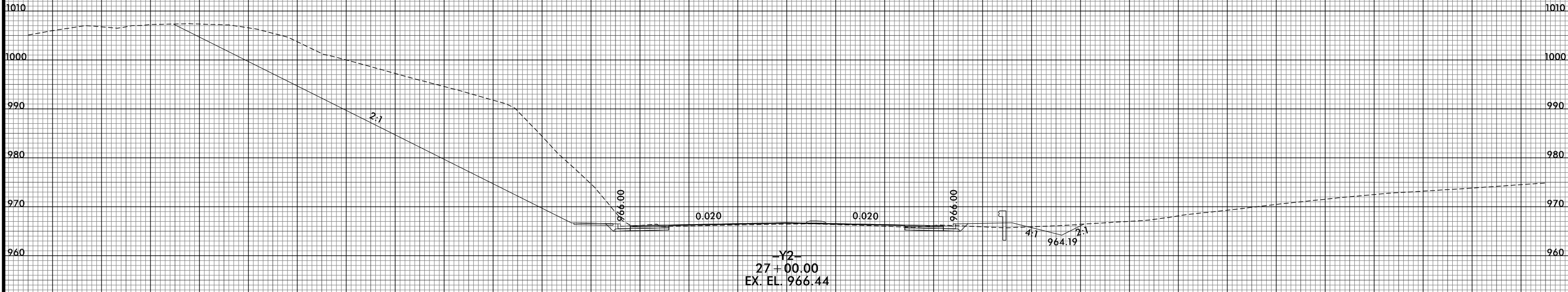

150 140 130 120 110 100 90 80 70 60 50 40 30 20 10 0 10 20 30 40 50 60 70 80 90 100 110 120 130 140 150

8/10/2021 12:58:18 PM  
I:\R2233BB\_R0Y\_XPL\_Y2.dgn  
USER: bscorner



8/23/99



PROJ. REFERENCE NO. R-2233BB	SHEET NO. X-309
---------------------------------	--------------------

150 140 130 120 110 100 90 80 70 60 50 40 30 20 10 0 10 20 30 40 50 60 70 80 90 100 110 120 130 140 150

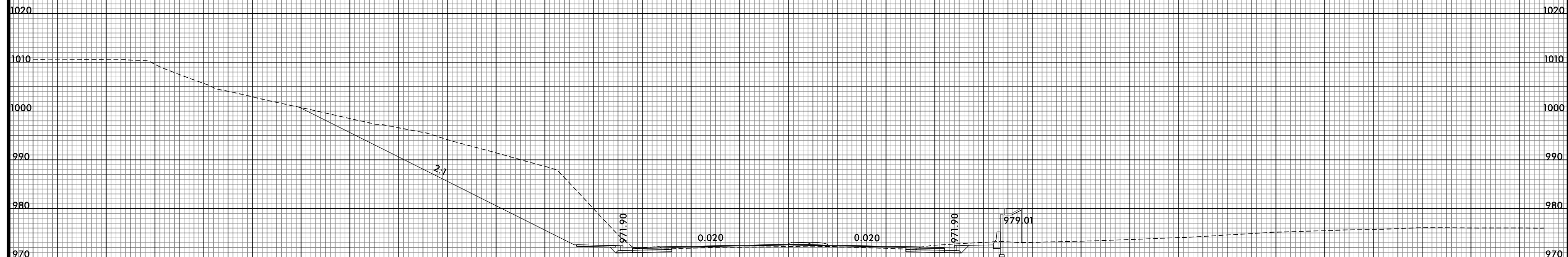

-Y2-  
28+00.00  
EX. EL. 972.21

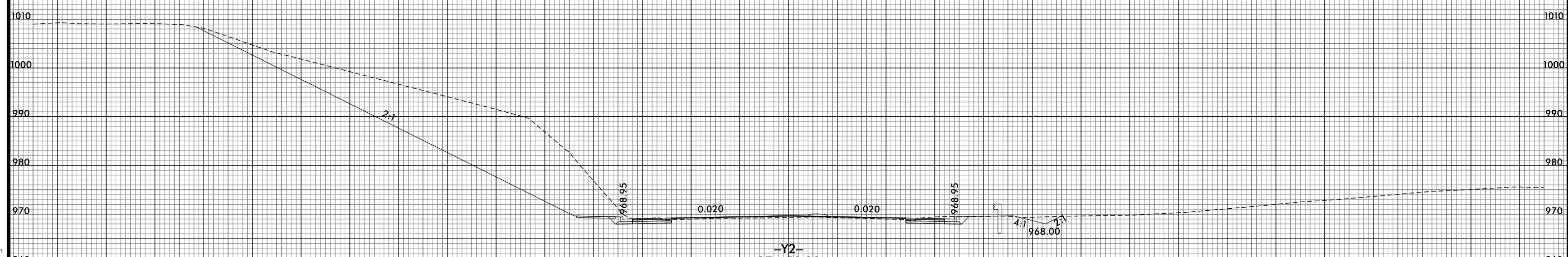

-Y2-  
27+50.00  
EX. EL. 969.32

-Y2-

150 140 130 120 110 100 90 80 70 60 50 40 30 20 10 0 10 20 30 40 50 60 70 80 90 100 110 120 130 140 150

8/10/2021 12:58:20 PM  
I:\R2233BB.RDY\_XPL\_Y2.dgn  
USER: ds for mer

8/23/99

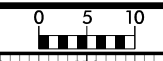

PROJ. REFERENCE NO.	SHEET NO.
R-2233BB	X-310

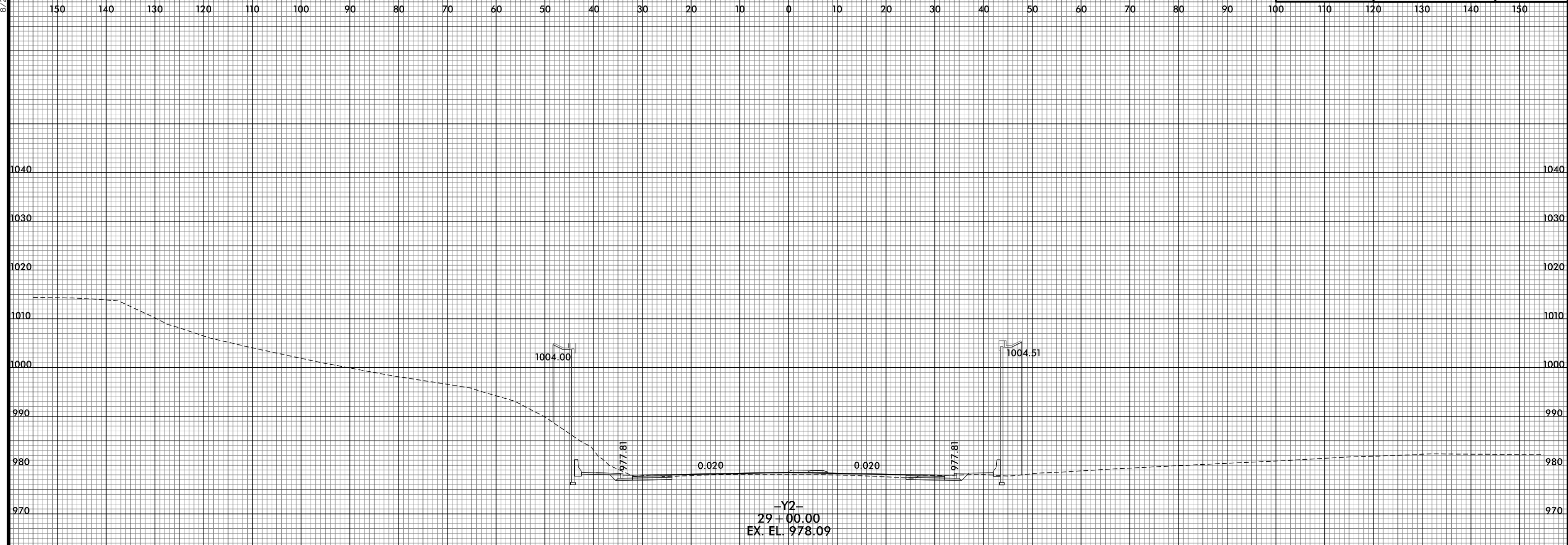

8/10/2021 12:58:21 PM  
I:\R2233BB.RDY\_XPL\_Y2.dgn  
USER: ds tomer

8/23/99

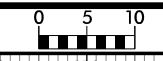

PROJ. REFERENCE NO.	SHEET NO.
R-2233BB	X-311

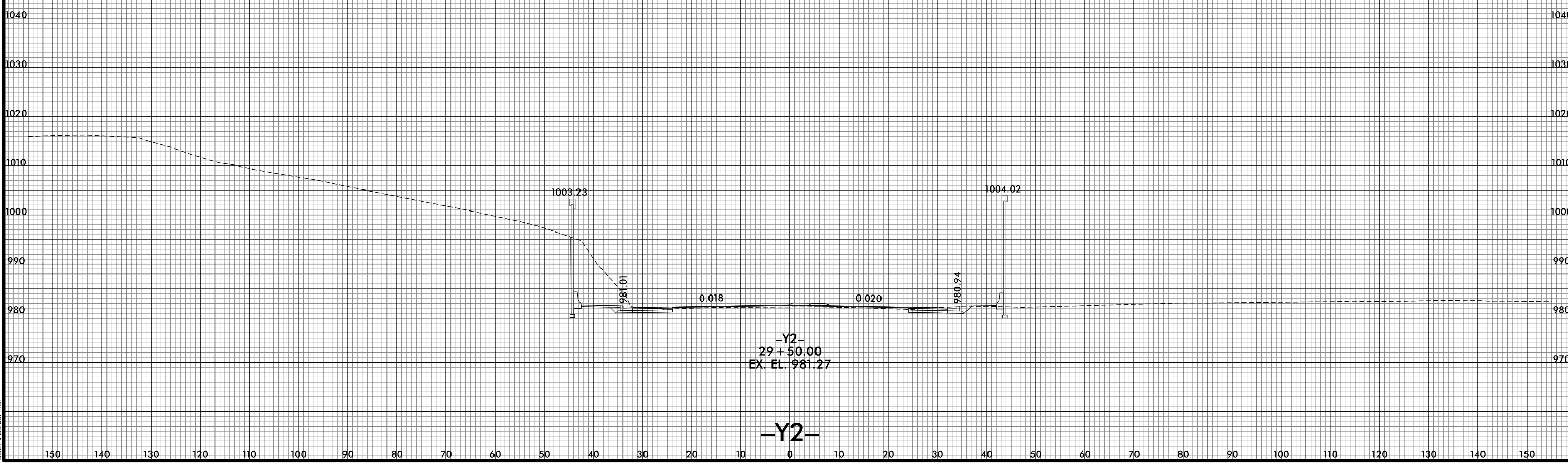
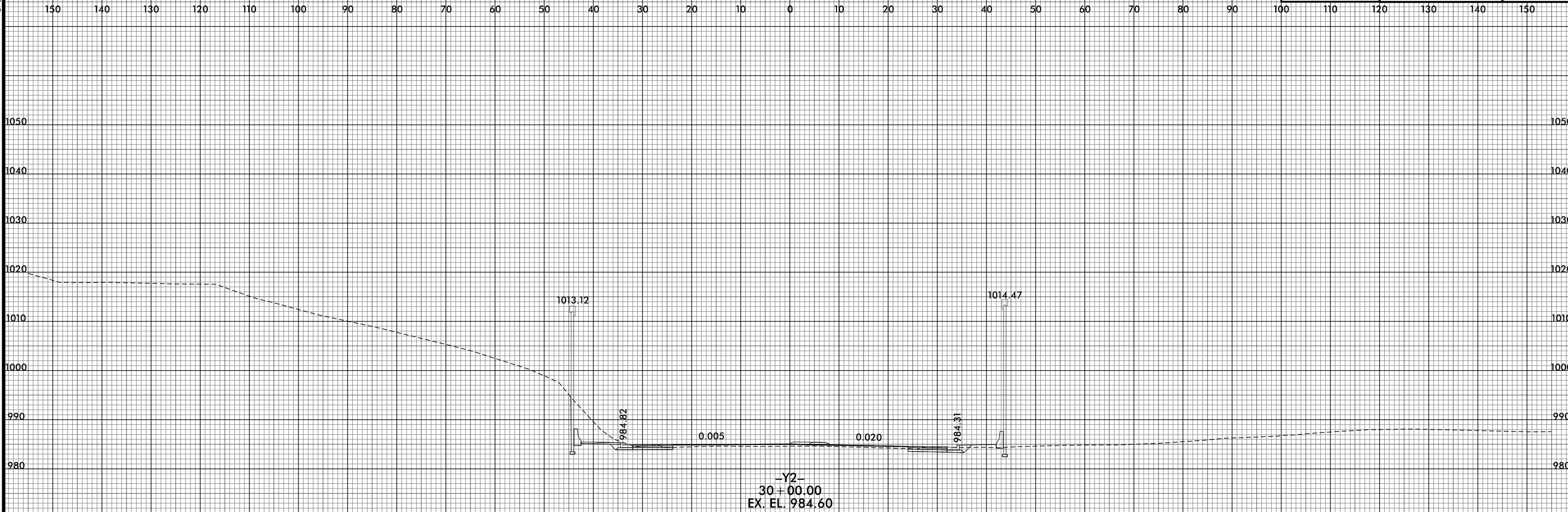

8/10/2021 12:58:23 PM  
I:\R2233BB.RDY.XPL\_Y2.dgn  
USER: bstermer

8/23/99

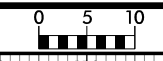

PROJ. REFERENCE NO. R-2233BB	SHEET NO. X-312
---------------------------------	--------------------

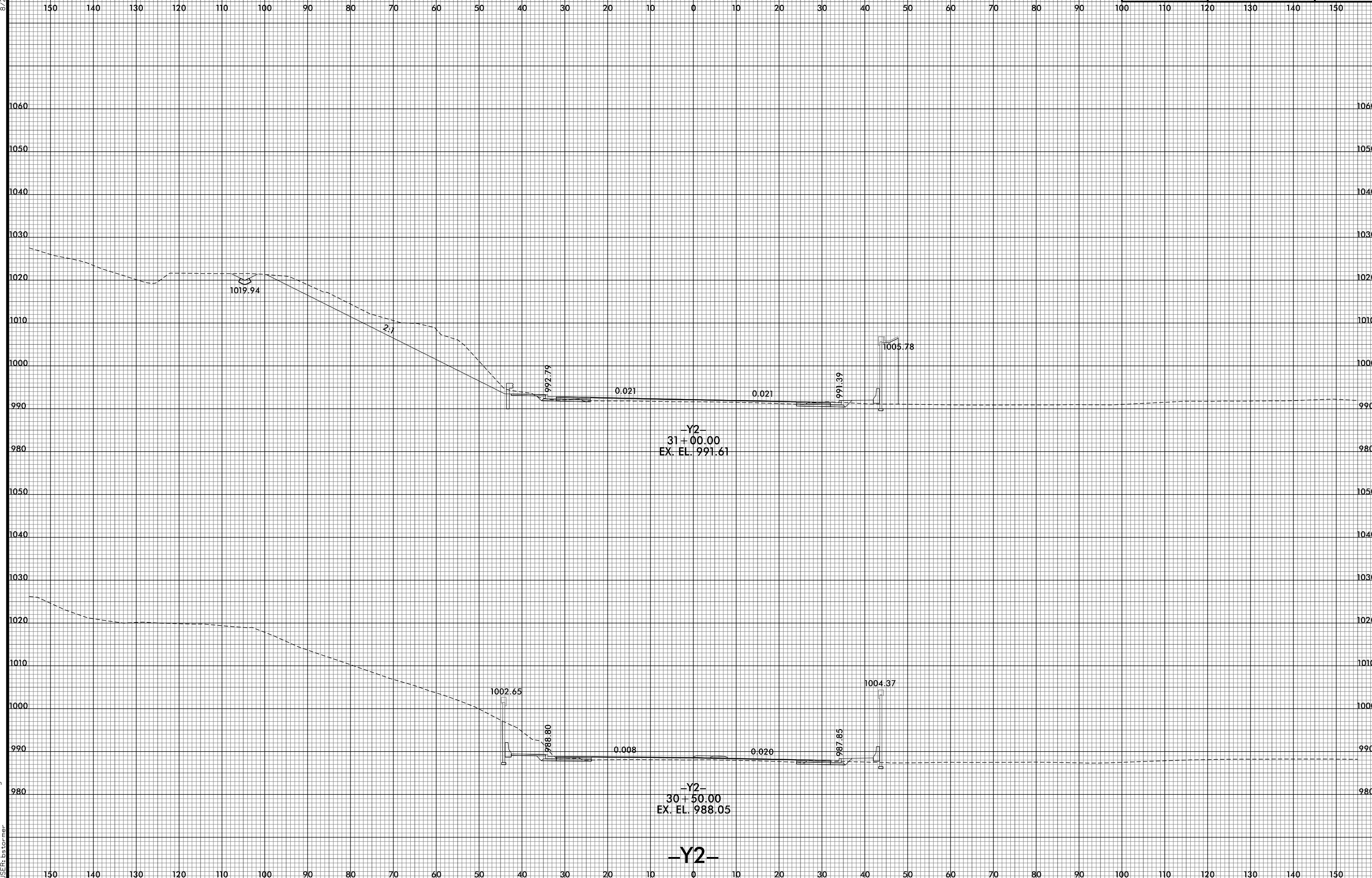

8/10/2021 12:58:25 PM  
I:\R2233BB.RDY.XPL\_Y2.dgn  
USER: ds tomer

-Y2-

8/23/99

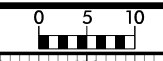

PROJ. REFERENCE NO. R-2233BB	SHEET NO. X-313
---------------------------------	--------------------

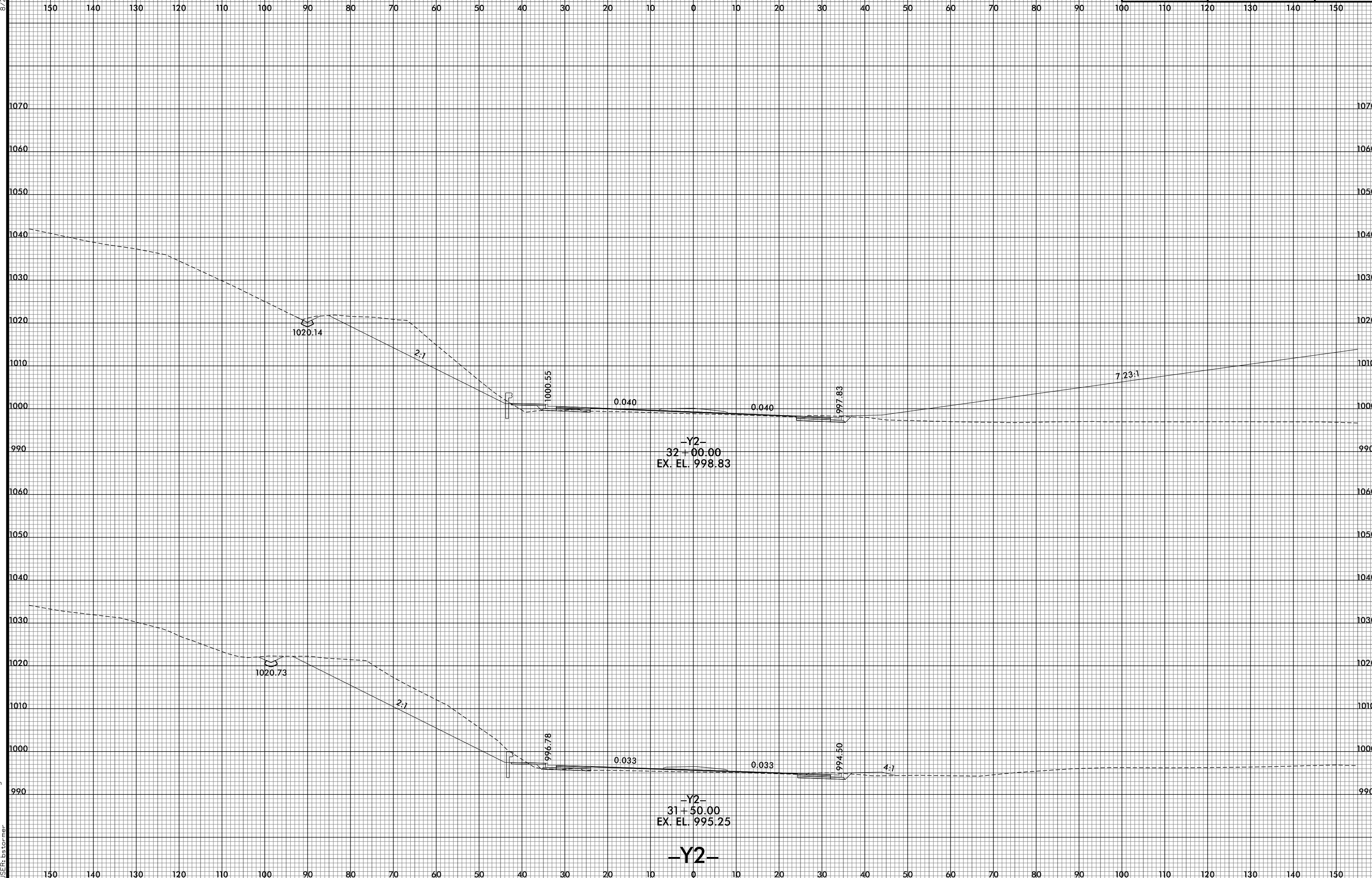

8/10/2021 12:58:27 PM  
I:\R2233BB.RDY.XPL\_Y2.dgn  
USER: ds tomer

-Y2-

8/23/99

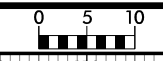

PROJ. REFERENCE NO. R-2233BB	SHEET NO. X-314
---------------------------------	--------------------

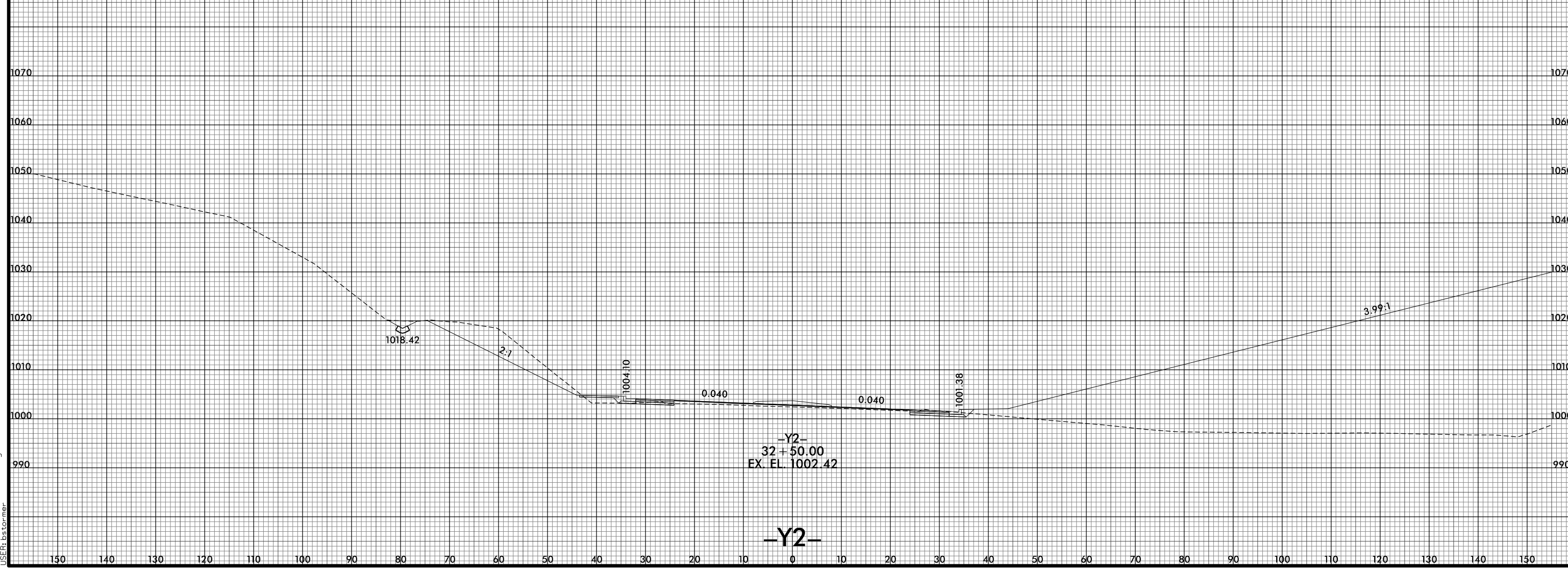
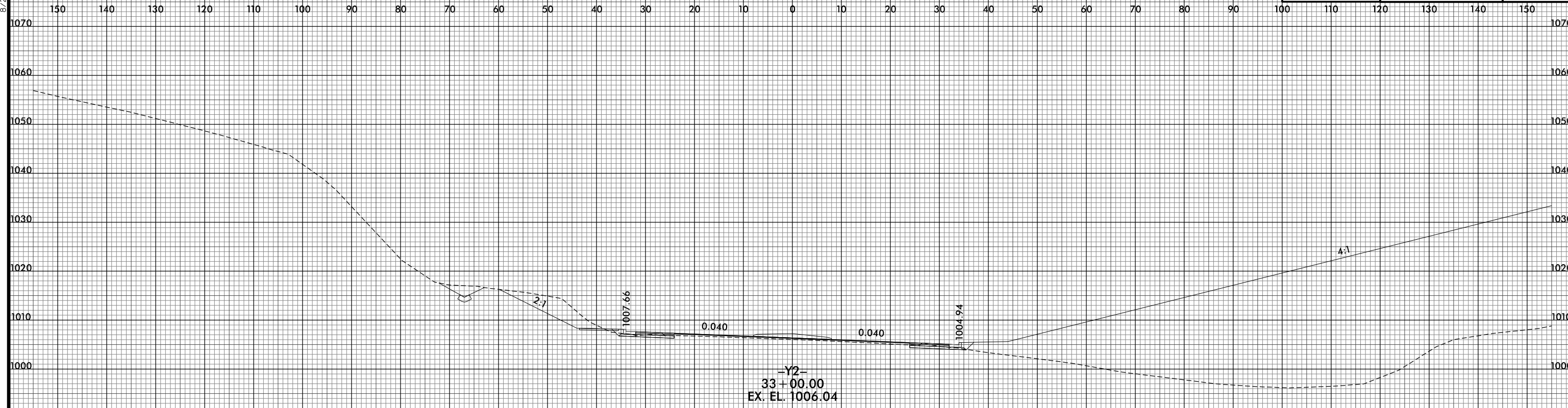

8/10/2021 12:58:28 PM  
I:\R2233BB.RDY.XPL\_Y2.dgn  
USER: bscorner

8/23/99

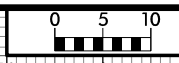

PROJ. REFERENCE NO.  
R-2233BB

SHEET NO.  
X-315

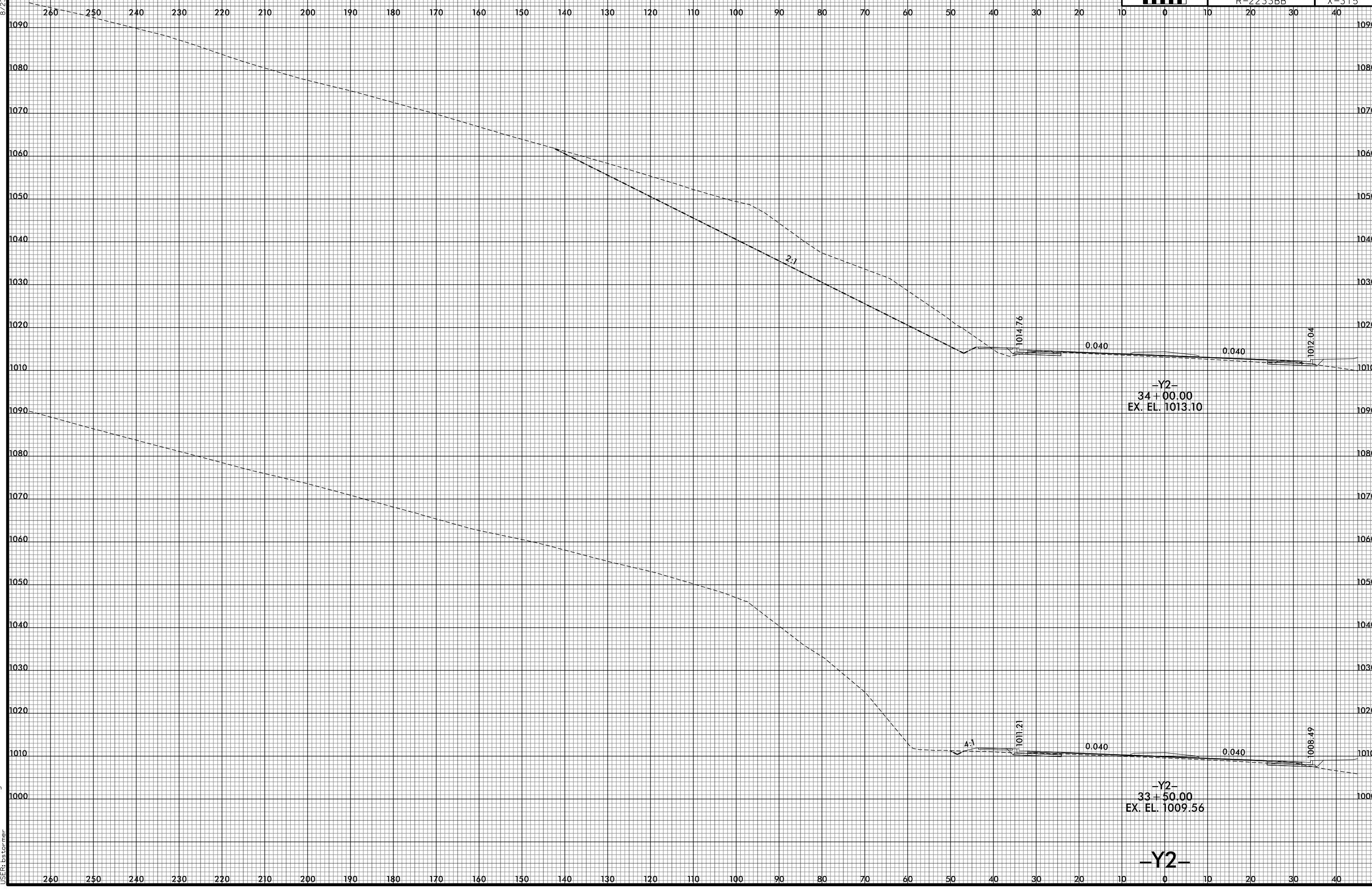

260 250 240 230 220 210 200 190 180 170 160 150 140 130 120 110 100 90 80 70 60 50 40 30 20 10 0 10 20 30 40

1090 1080 1070 1060 1050 1040 1030 1020 1010 1000

2:1

1014.76

0.040

0.040

1012.04

-Y2-  
34+00.00  
EX. EL. 1013.10

1011.21

0.040

0.040

1008.49

-Y2-  
33+50.00  
EX. EL. 1009.56

-Y2-

260 250 240 230 220 210 200 190 180 170 160 150 140 130 120 110 100 90 80 70 60 50 40 30 20 10 0 10 20 30 40

8/10/2021 12:58:30 PM  
I:\R2233BB\_R0Y\_XPL\_Y2.dgn  
USER: bscorner



8/23/99



PROJ. REFERENCE NO.  
R-2233BB

SHEET NO.  
X-315A

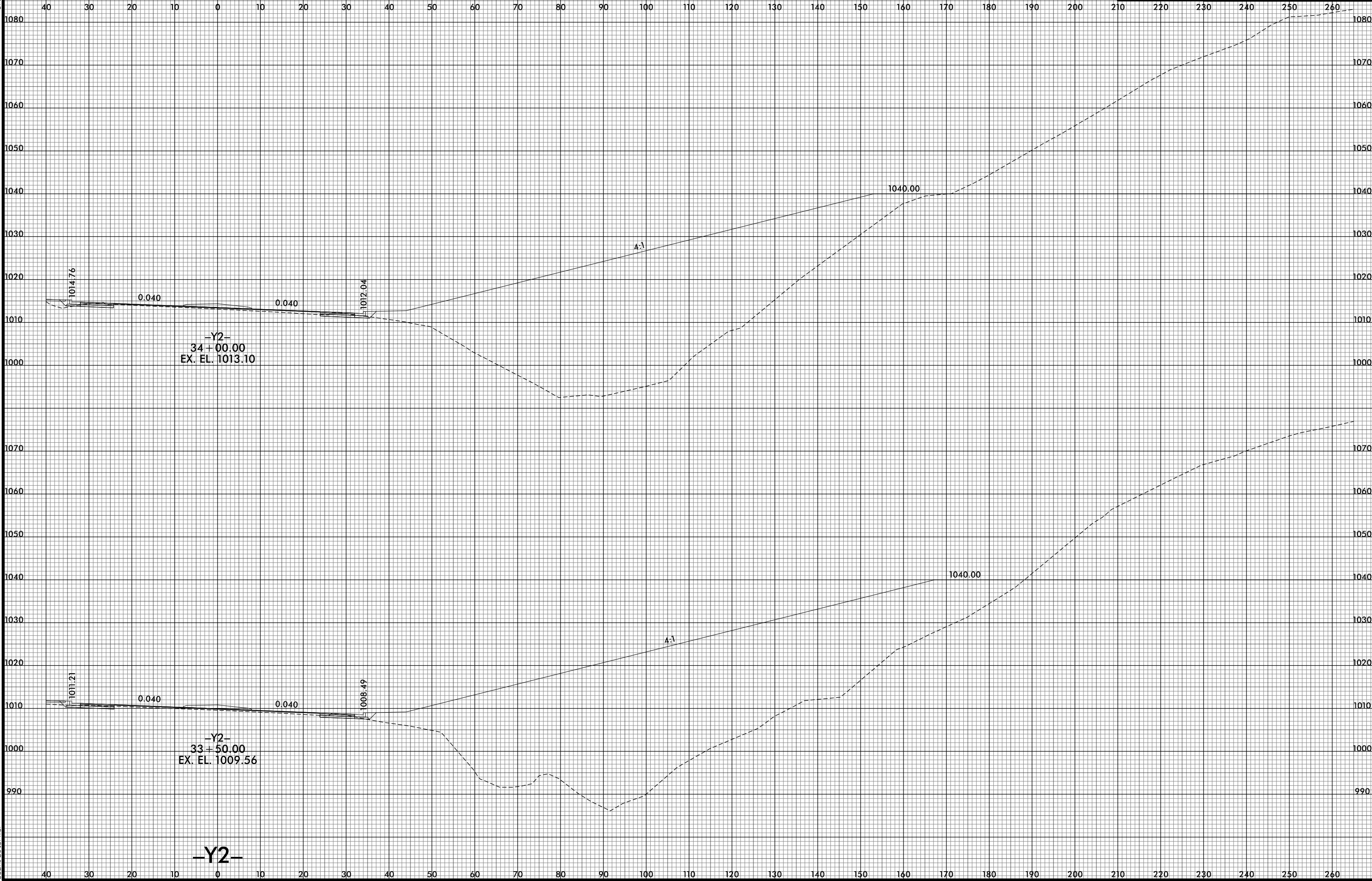

8/10/2021 12:58:32 PM  
I:\R2233BB.RDY.XPL\_Y2.dgn  
USER: bstormer

8/23/99

260 250 240 230 220 210 200 190 180 170 160 150 140 130 120 110 100 90 80 70 60 50 40 30 20 10



PROJ. REFERENCE NO.	SHEET NO.
R-2233BB	X-316

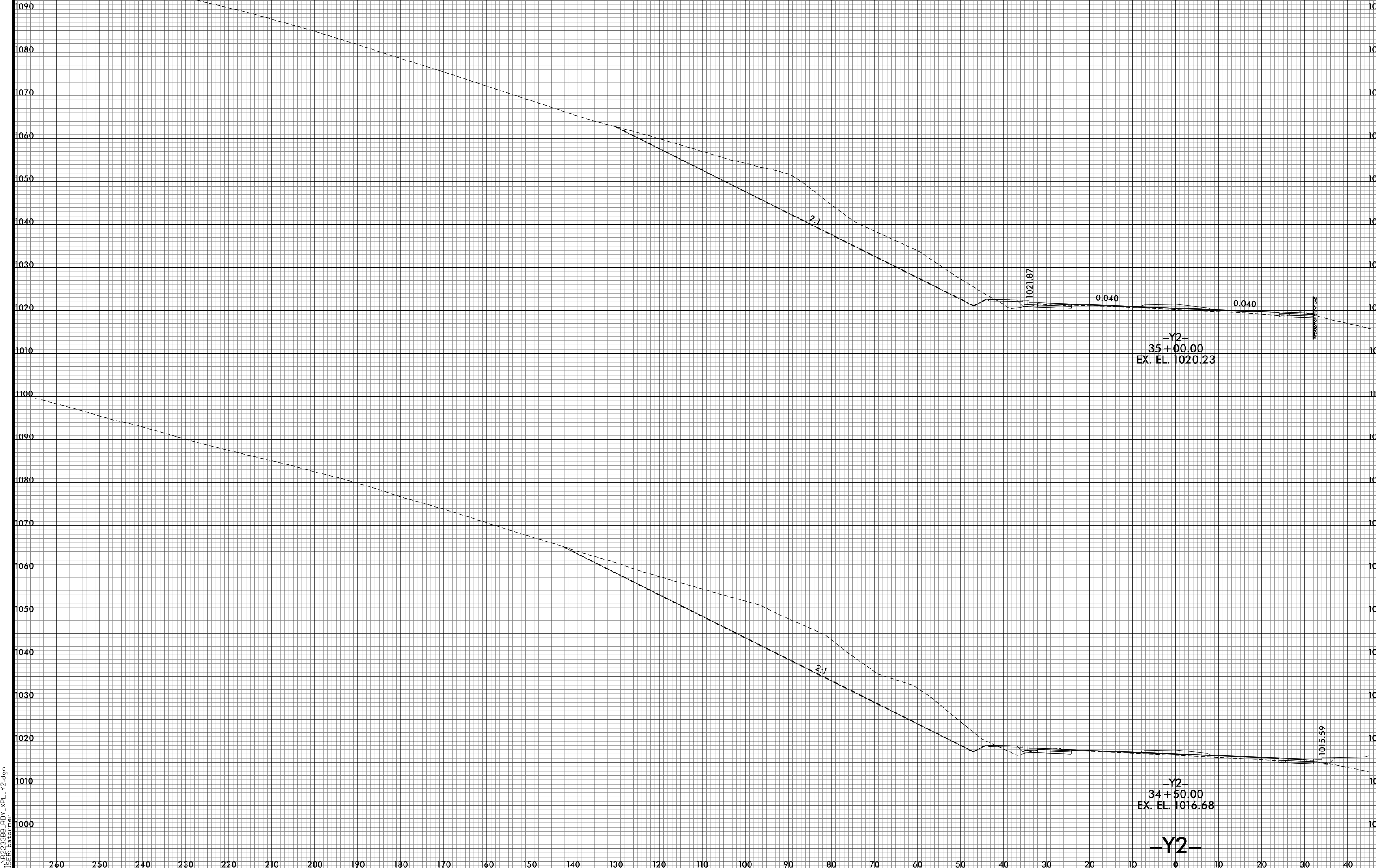

8/10/2021 12:58:34 PM  
I:\R2233BB.RDY\_XPL\_Y2.dgn  
USER: bst

260 250 240 230 220 210 200 190 180 170 160 150 140 130 120 110 100 90 80 70 60 50 40 30 20 10 0 10 20 30 40

-Y2-

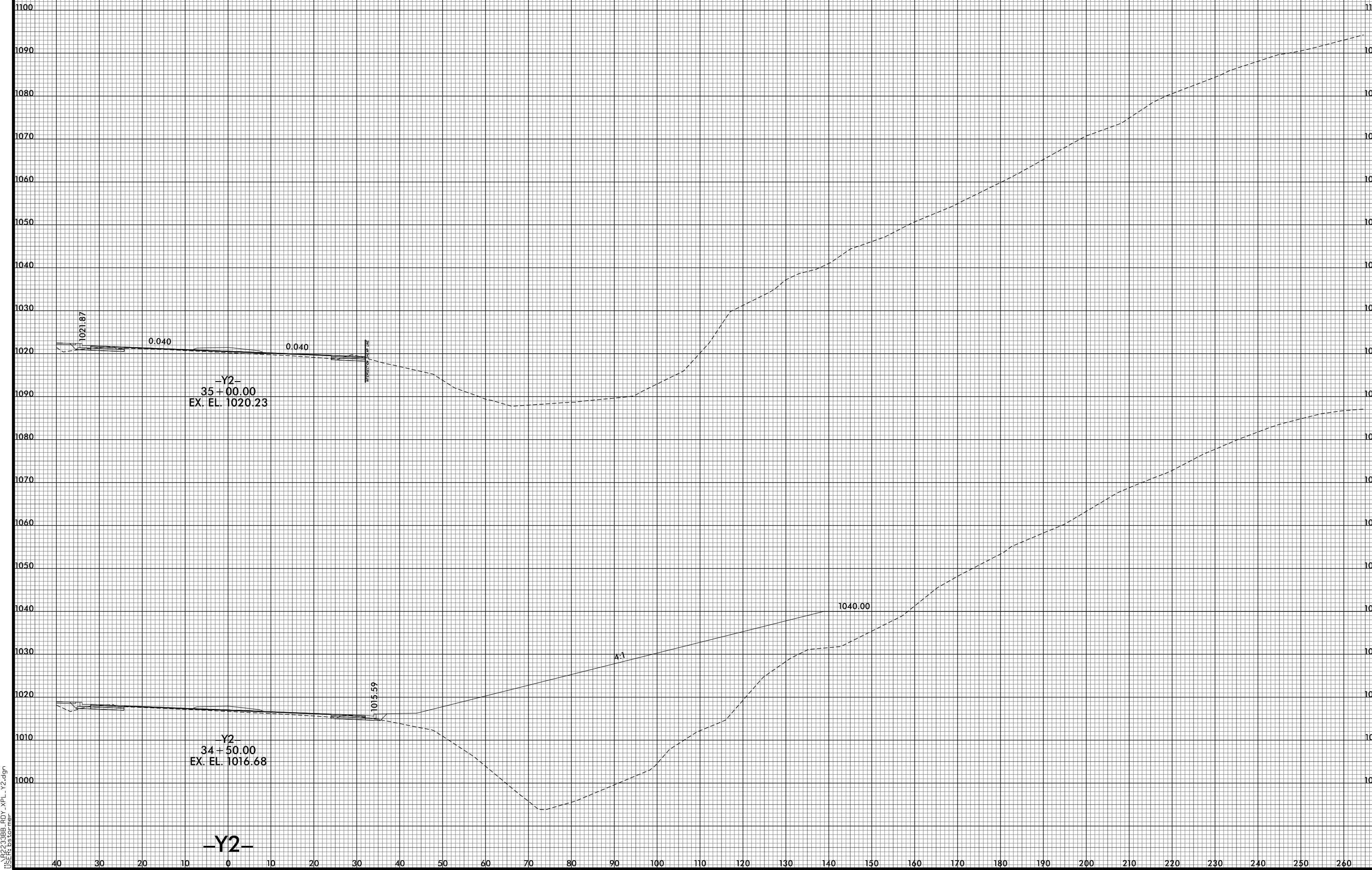

-Y2-  
 35+00.00  
 EX. EL. 1020.23

Y2  
 34+50.00  
 EX. EL. 1016.68

-Y2-

1021.87

0.040

0.040

INTERSECTION WITH

1015.59

4:1

1040.00

8/23/99

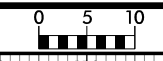

PROJ. REFERENCE NO.  
R-2233BB

SHEET NO.  
X-317

150 140 130 120 110 100 90 80 70 60 50 40 30 20 10 0 10 20 30 40 50 60 70 80 90 100 110 120 130 140 150

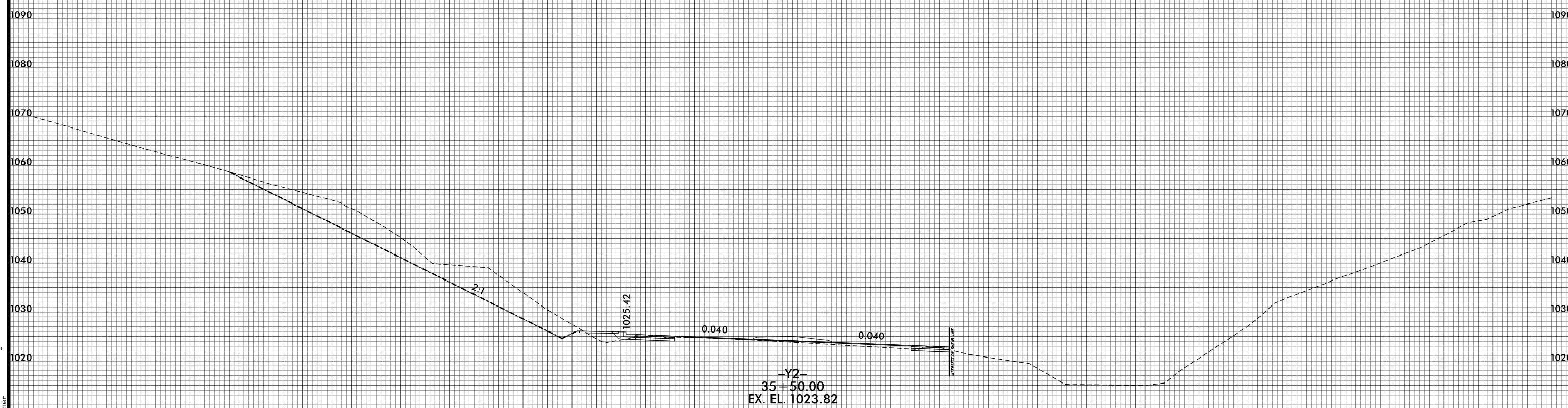
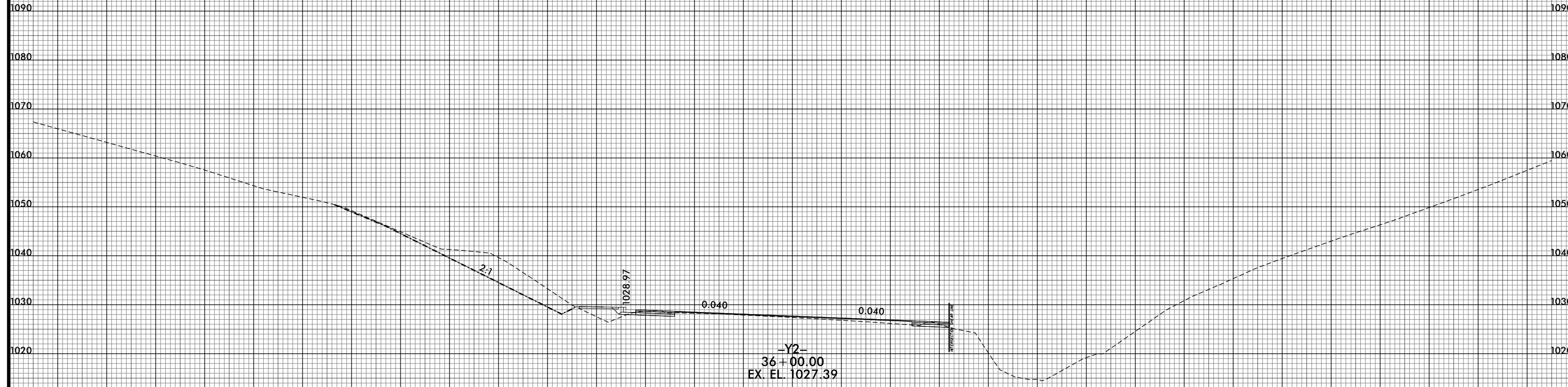

-Y2-

8/10/2021 12:58:38 PM  
I:\R2233BB.RDY.XPL\_Y2.dgn  
USER: ds tomer

150 140 130 120 110 100 90 80 70 60 50 40 30 20 10 0 10 20 30 40 50 60 70 80 90 100 110 120 130 140 150

8/23/99

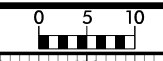

PROJ. REFERENCE NO. R-2233BB	SHEET NO. X-318
---------------------------------	--------------------

150 140 130 120 110 100 90 80 70 60 50 40 30 20 10 0 10 20 30 40 50 60 70 80 90 100 110 120 130 140 150

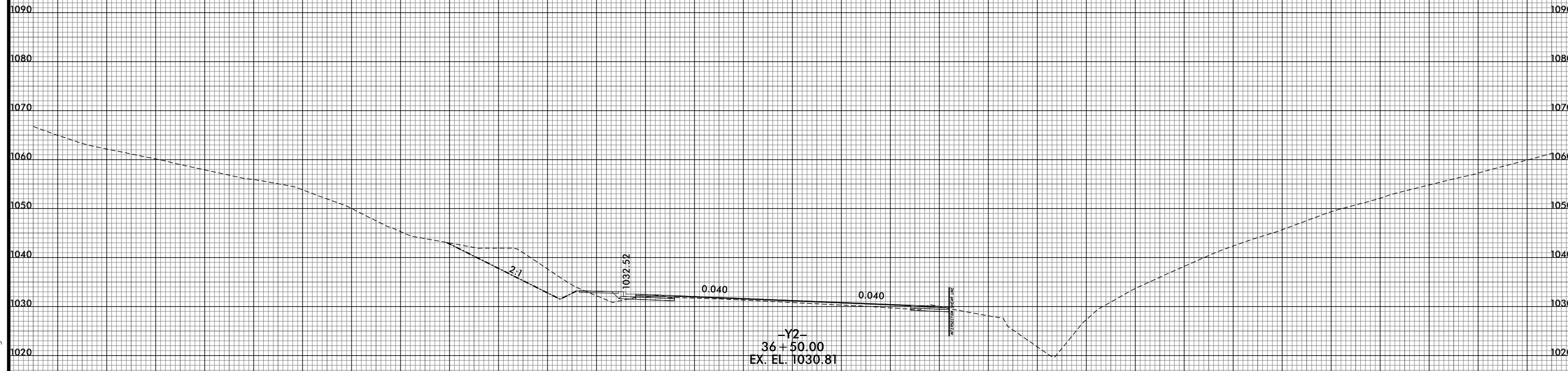
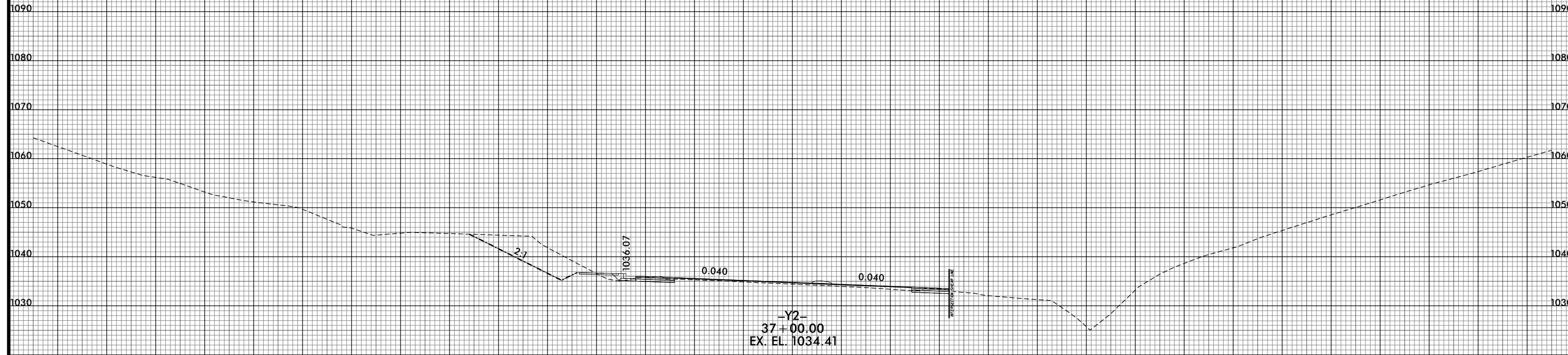

-Y2-

8/10/2021 12:58:40 PM  
I:\R2233BB.RDY.XPL\_Y2.dgn  
USER: ds tomer

8/23/99

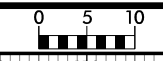

PROJ. REFERENCE NO. R-2233BB	SHEET NO. X-319
---------------------------------	--------------------

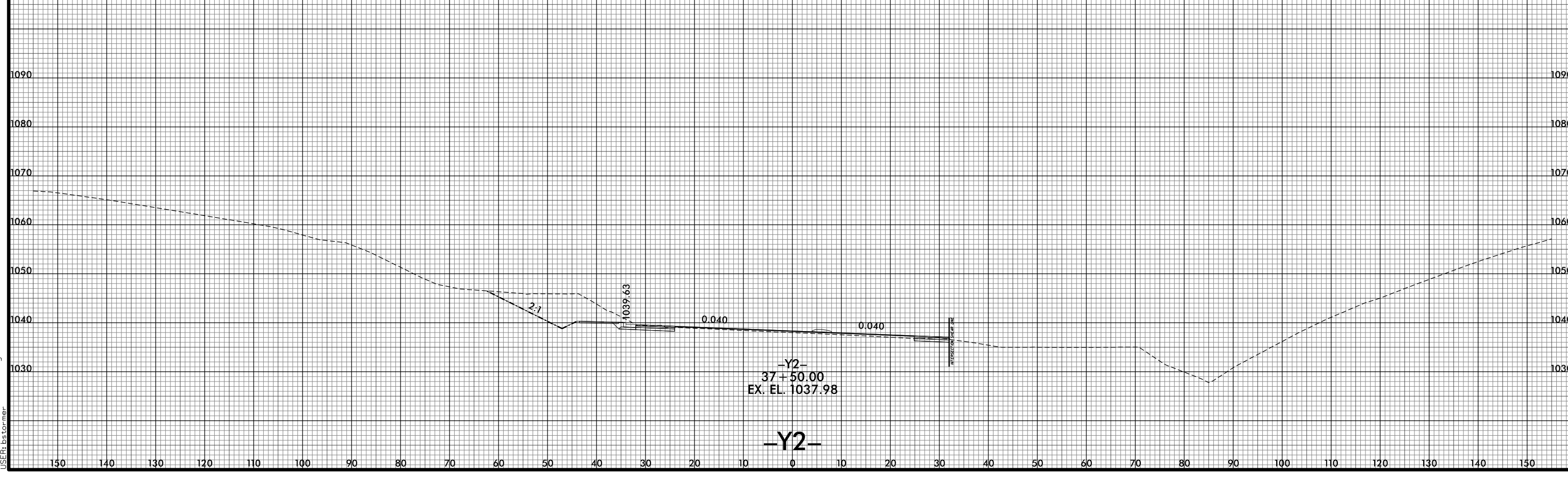
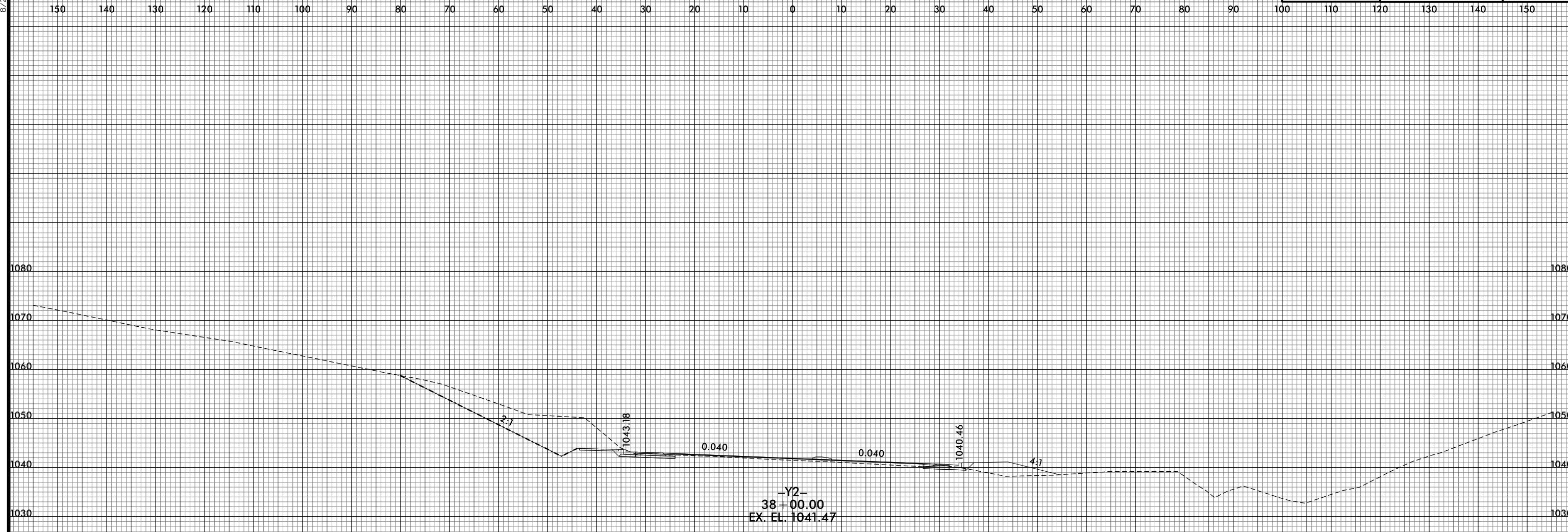

8/10/2021 12:58:41 PM  
I:\R2233BB\_R0Y\_XPL\_Y2.dgn  
USER: btorner

8/23/99

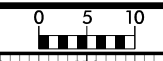

PROJ. REFERENCE NO. R-2233BB	SHEET NO. X-320
---------------------------------	--------------------

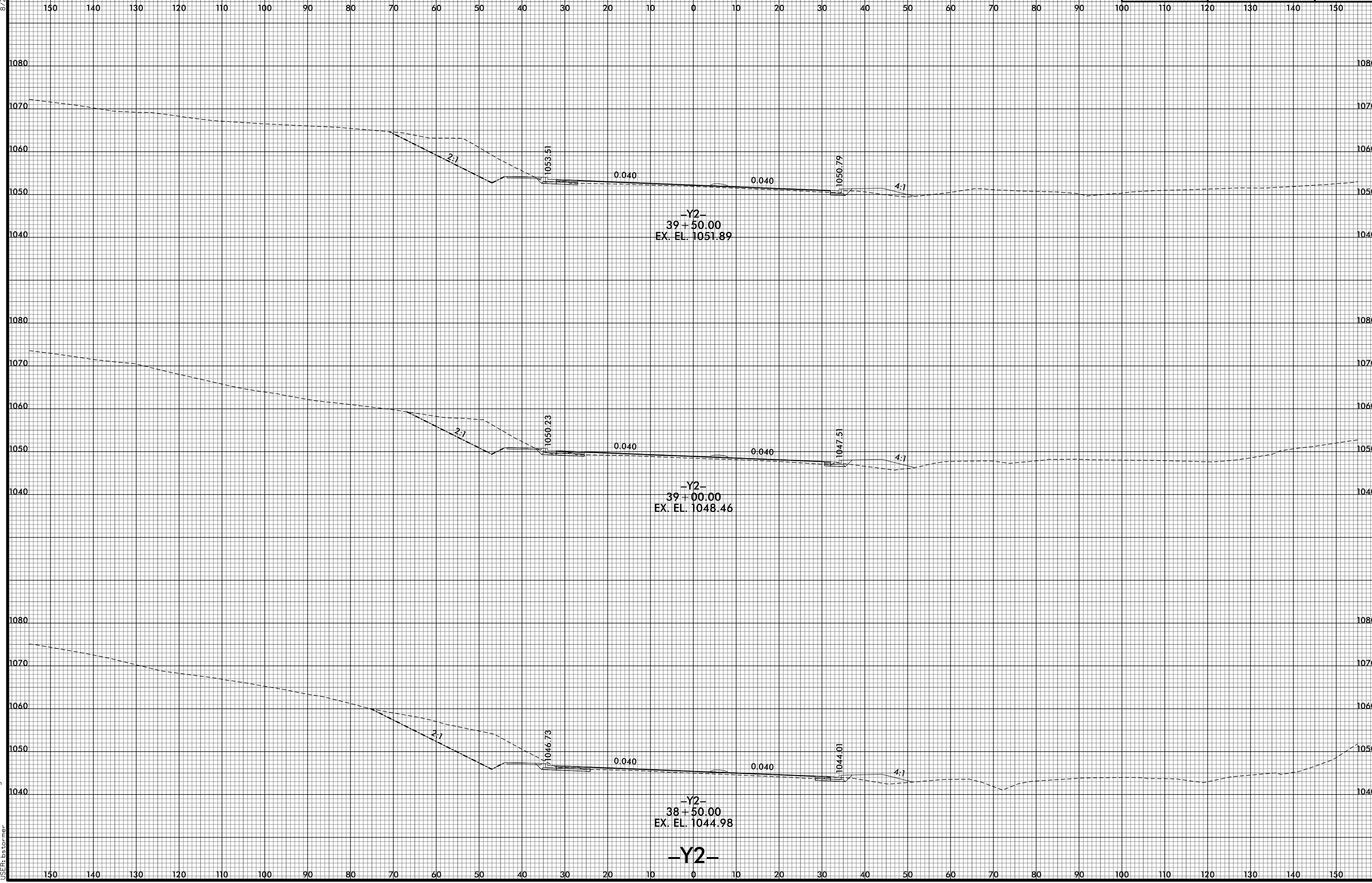

8/10/2021 12:58:43 PM  
I:\R2233BB\_R0Y\_XPL\_Y2.dgn  
USER: bscorner

-Y2-



8/23/99



PROJ. REFERENCE NO.	SHEET NO.
R-2233BB	X-321

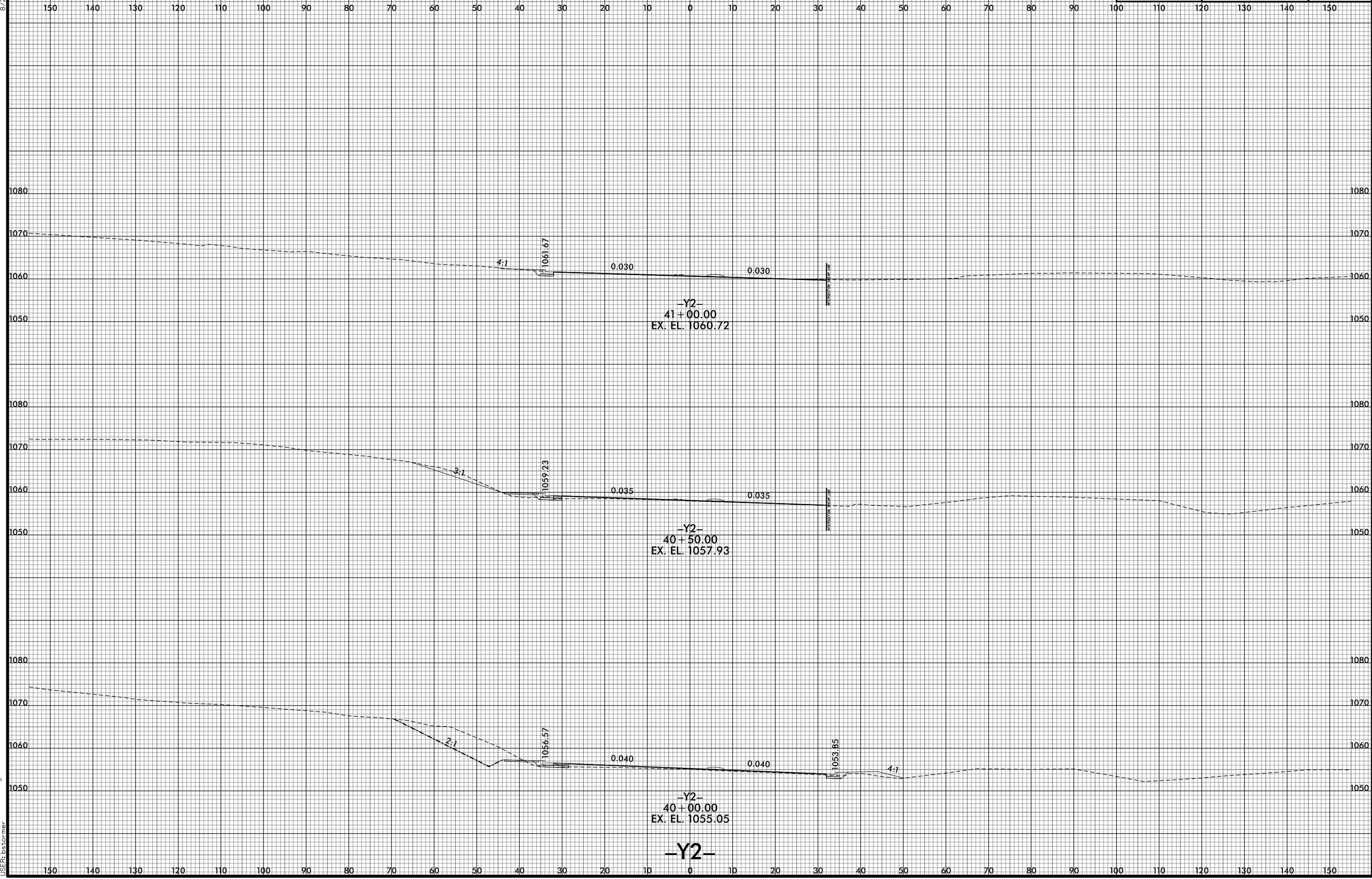

8/10/2021 12:58:45 PM  
I:\R2233BB.RDY.XPL\_Y2.dgn  
USER: ds forner

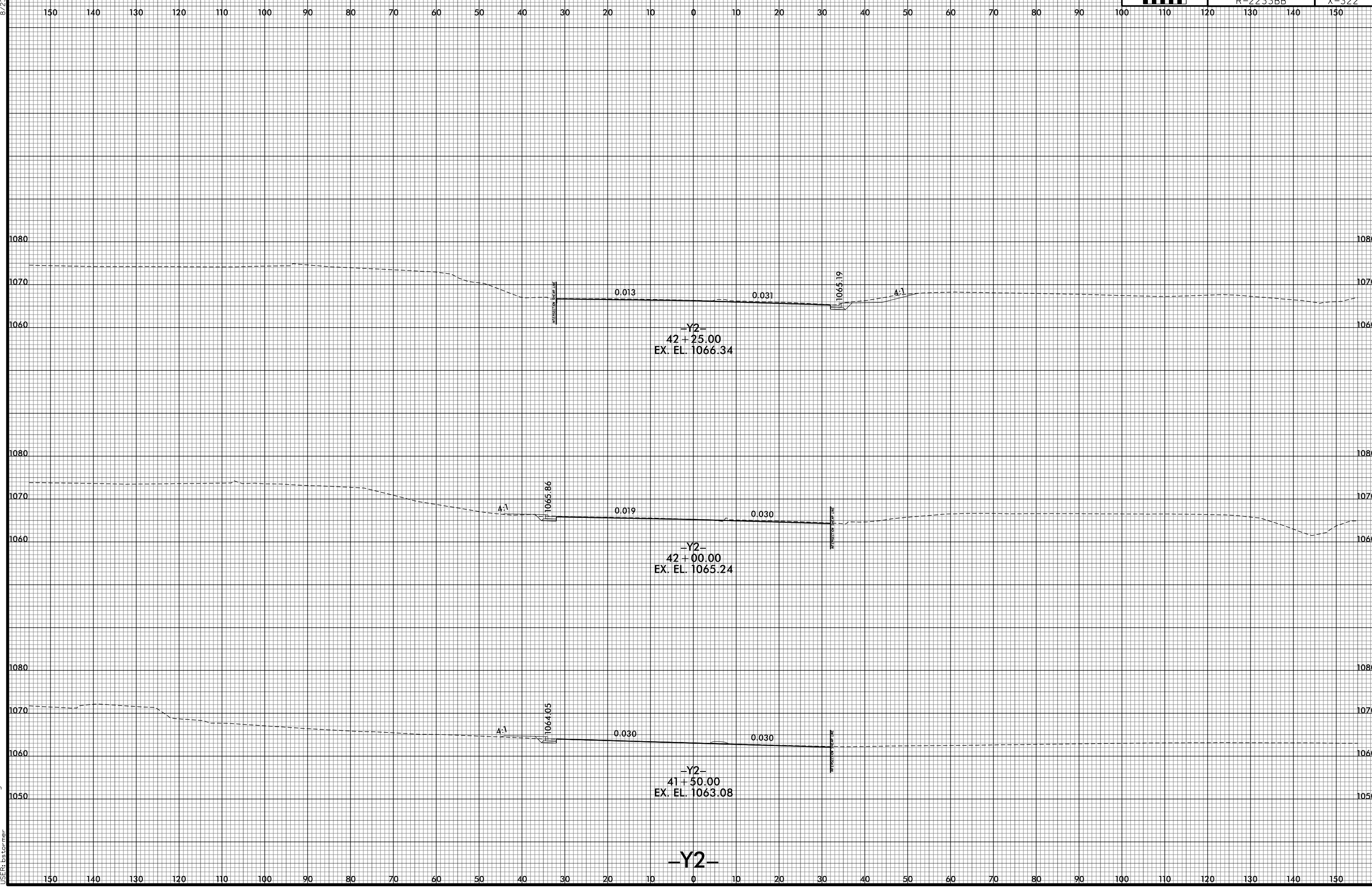

-Y2-

6/23/16

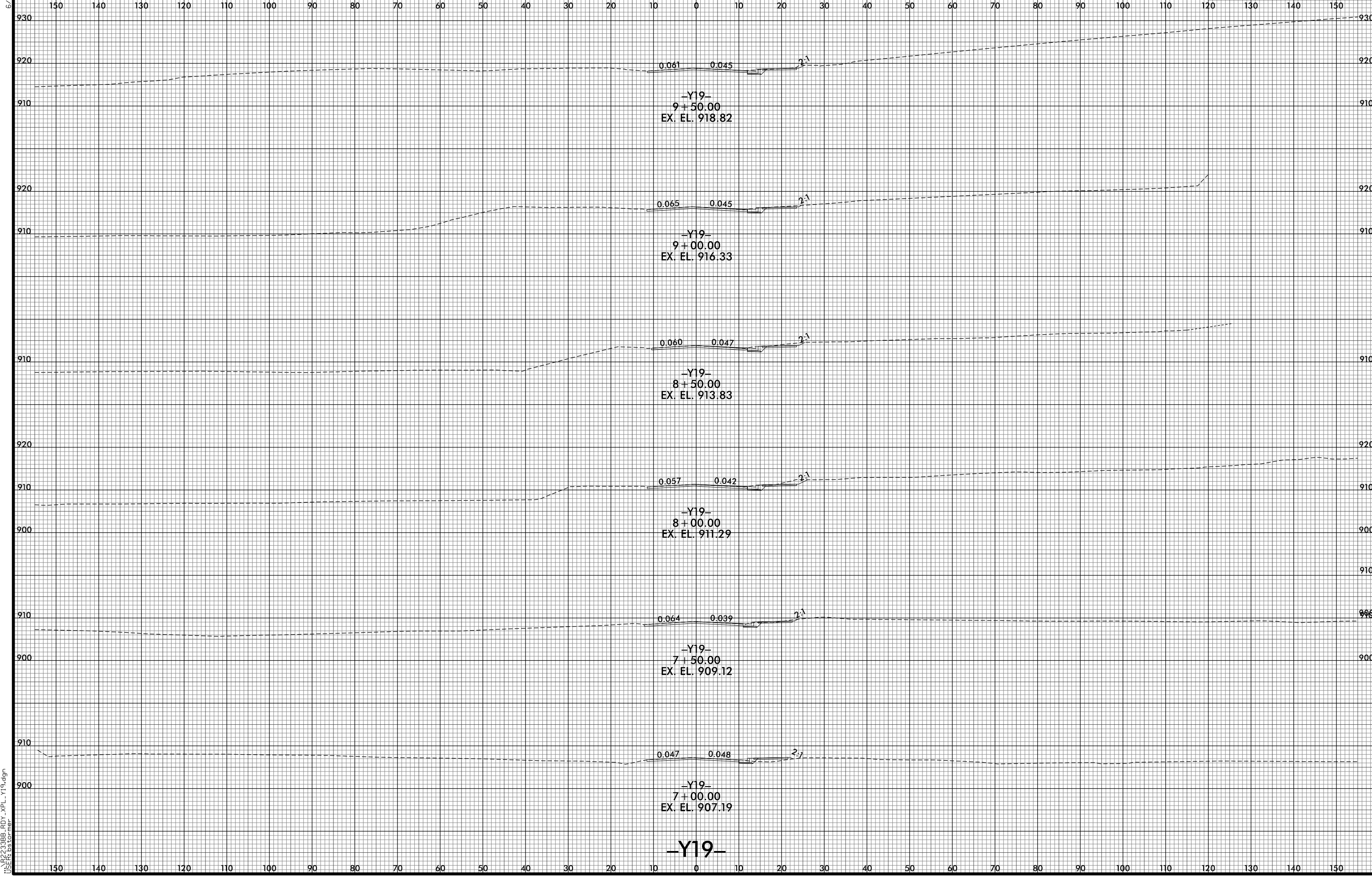

8/10/2021 12:58:49 PM  
I:\R2233BB\_F0Y\_XPL\_V19.dgn  
USER:bst

-Y19-

6/23/16

0 5 10	PROJ. REFERENCE NO.	SHEET NO.
	R-2233BB	X-324

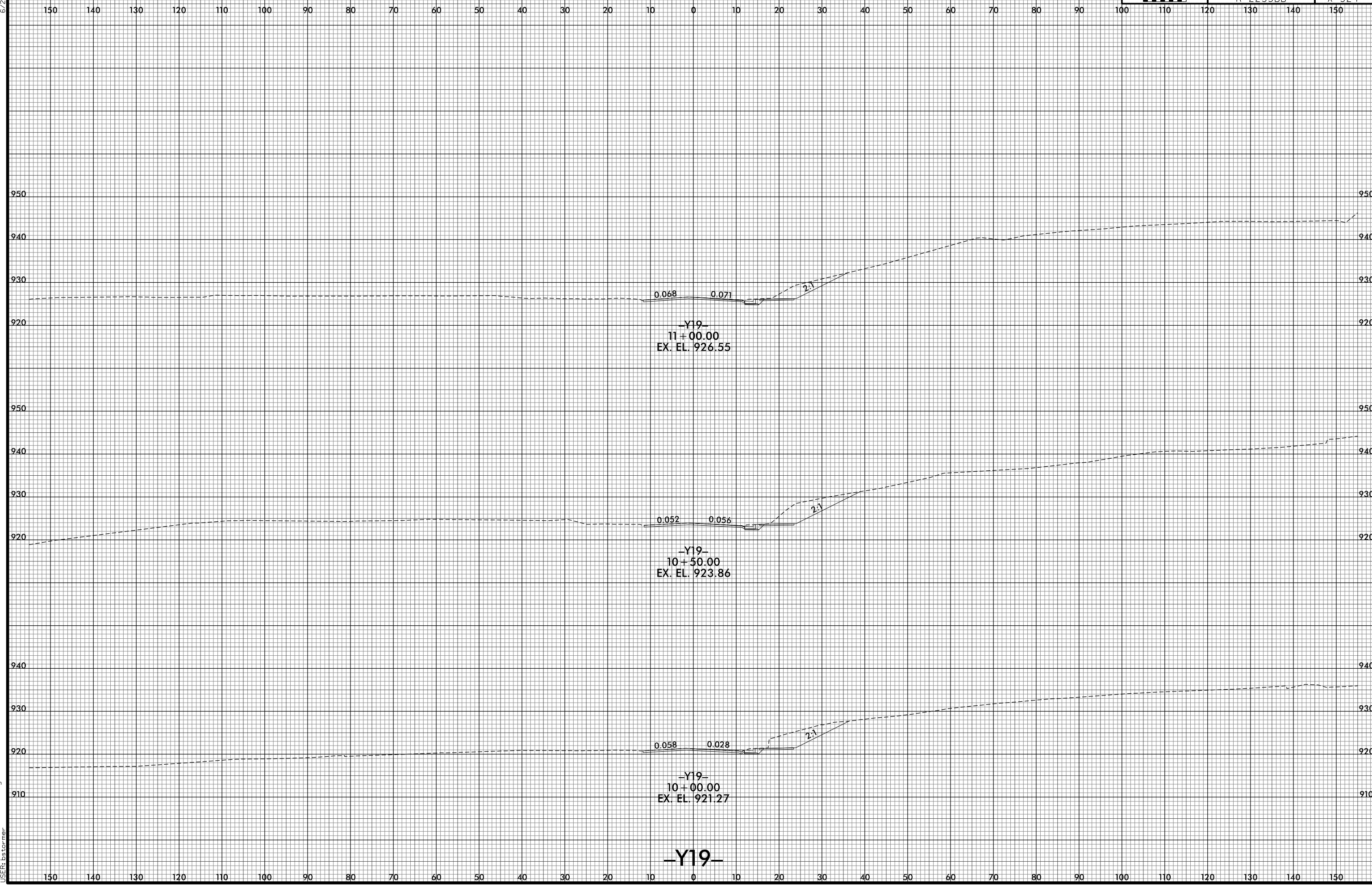

8/10/2021 12:58:51 PM  
j:\R2233BB\_F0Y\_XPL\_Y19.dgn  
USER:bst

-Y19-

6/23/16



PROJ. REFERENCE NO.	SHEET NO.
R-2233BB	X-325

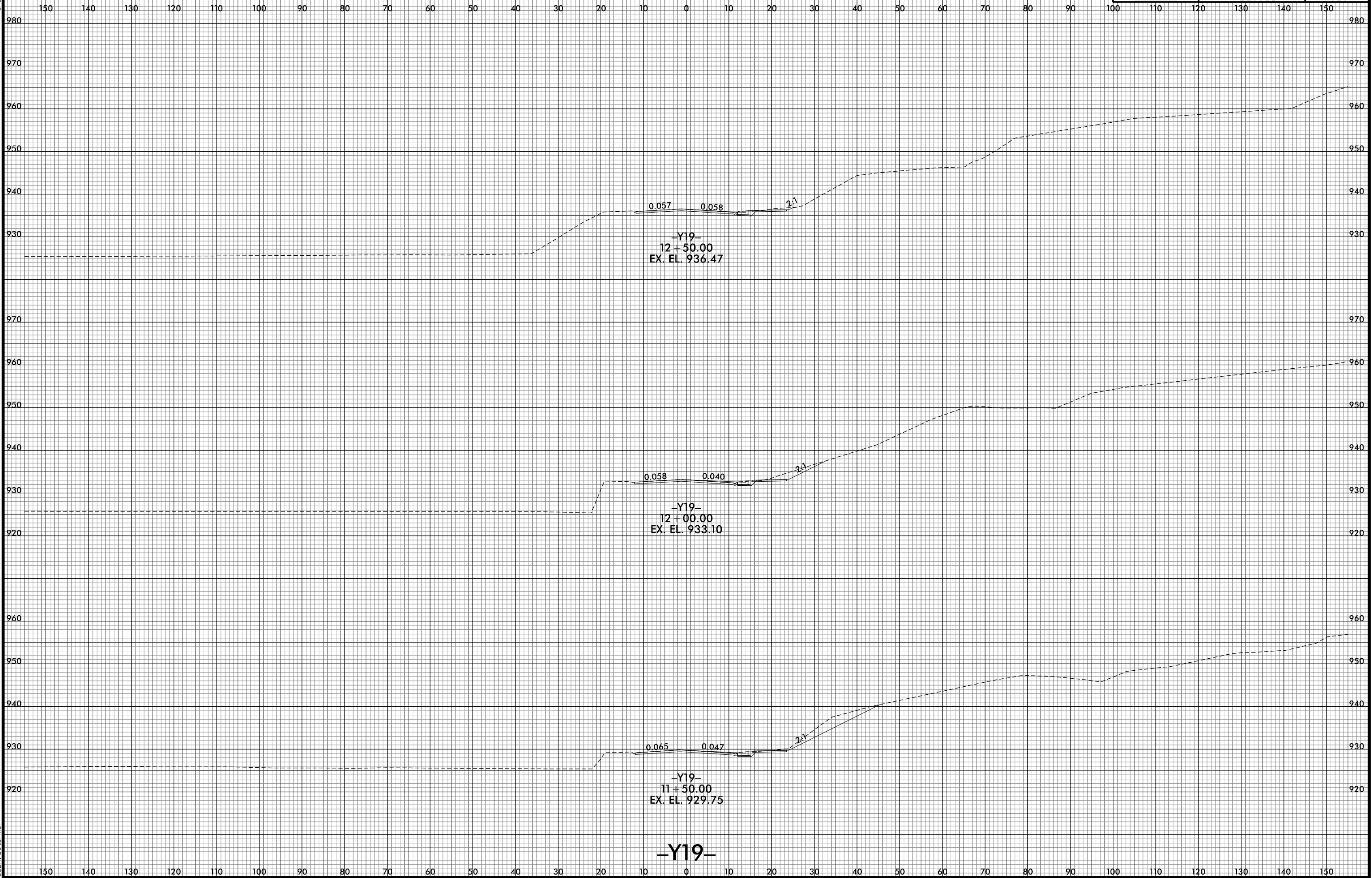

8/10/2021 12:58:53 PM  
 J:\R2233BB\_F0Y\_XPL\_V19.dgn  
 USER:bst

-Y19-

6/23/16

0 5 10	PROJ. REFERENCE NO.	SHEET NO.
	R-2233BB	X-326

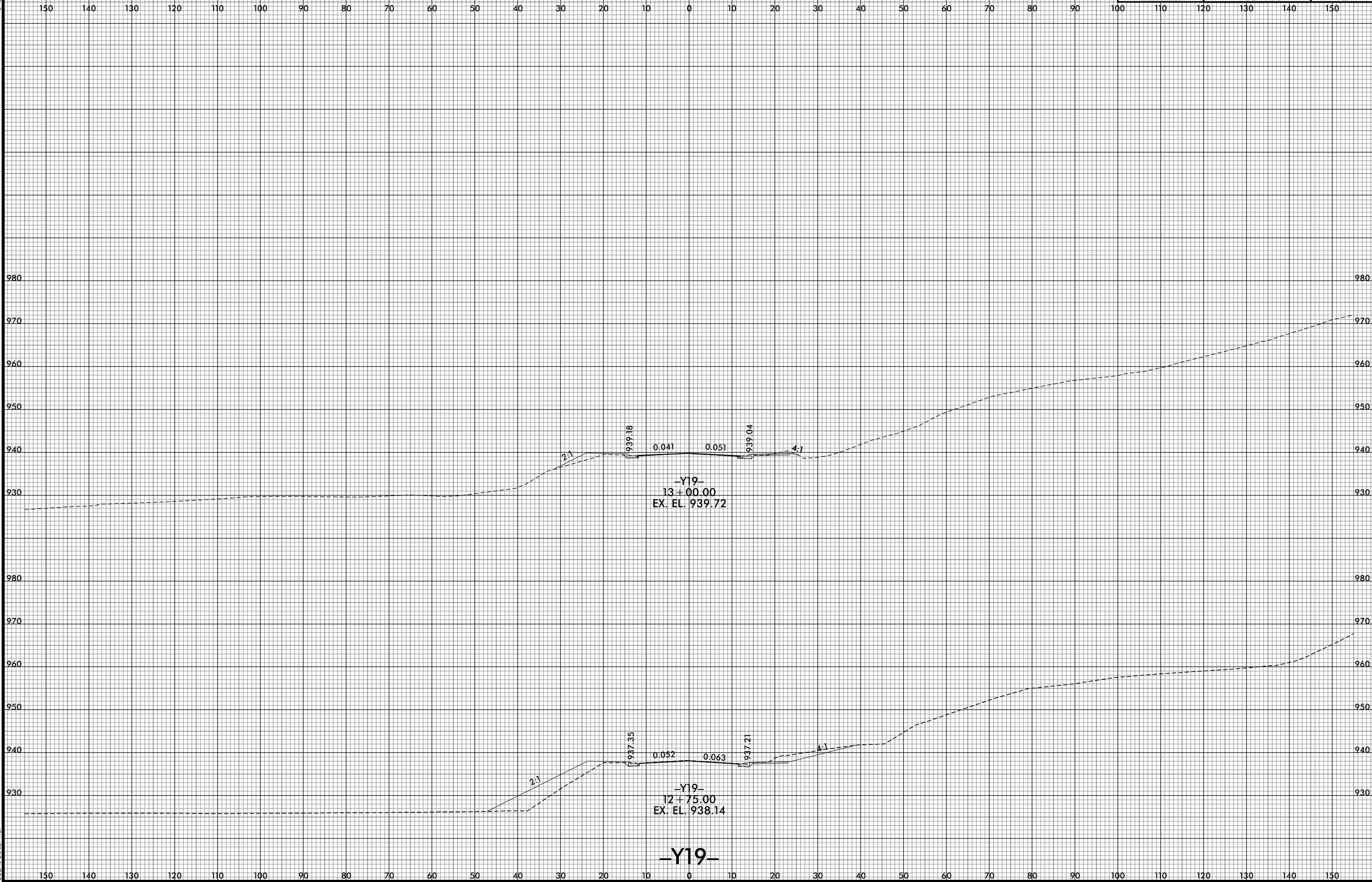

8/10/2021 12:58:54 PM  
j:\s\ref\223386\_F0Y\_XPL\_V19.dgn  
USER:bst

-Y19-

6/23/16

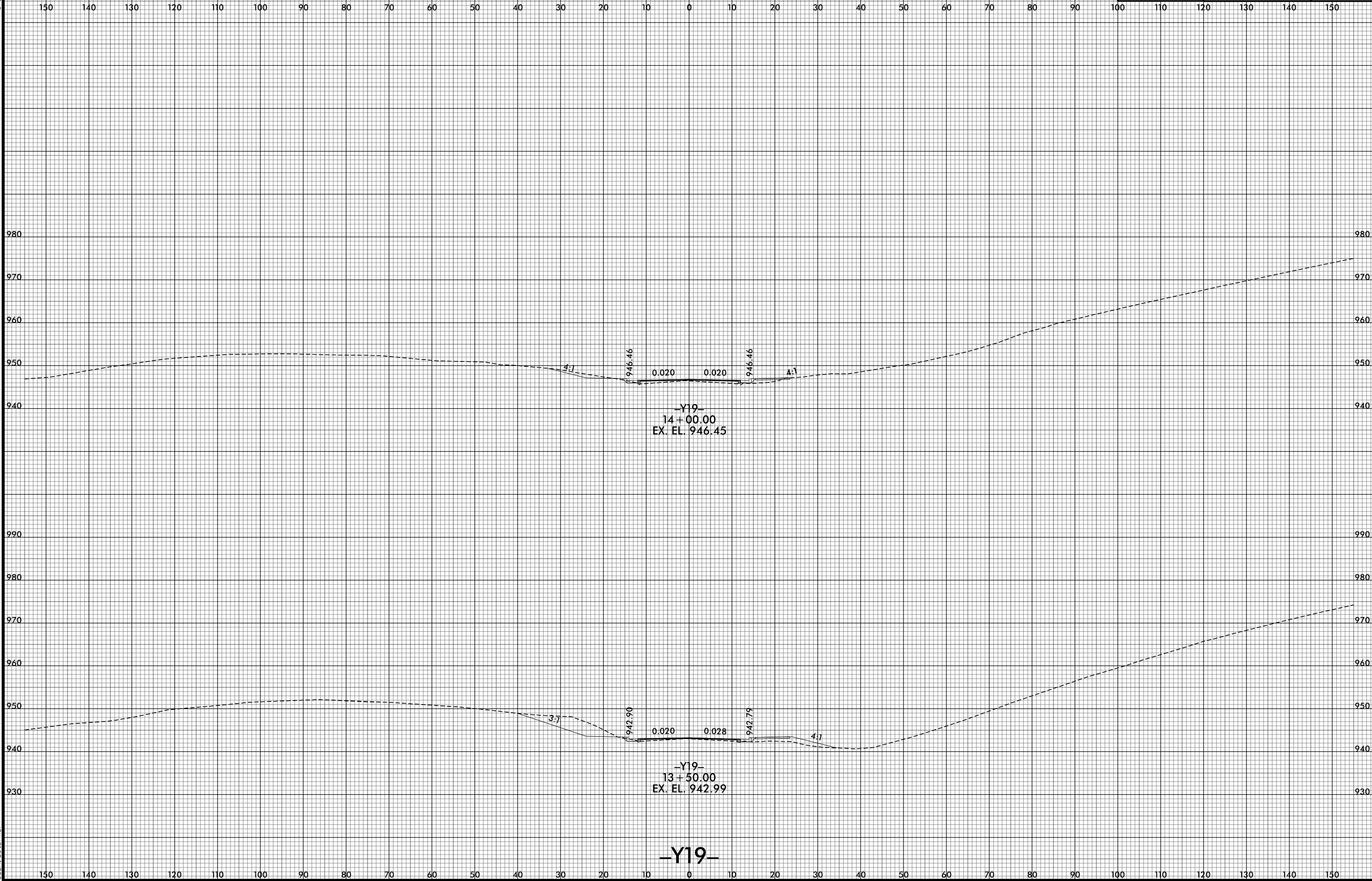

8/10/2021 12:58:56 PM  
j:\s\ref\223388\_F0Y\_XPL\_V19.dgn  
USER:bst



6/23/16

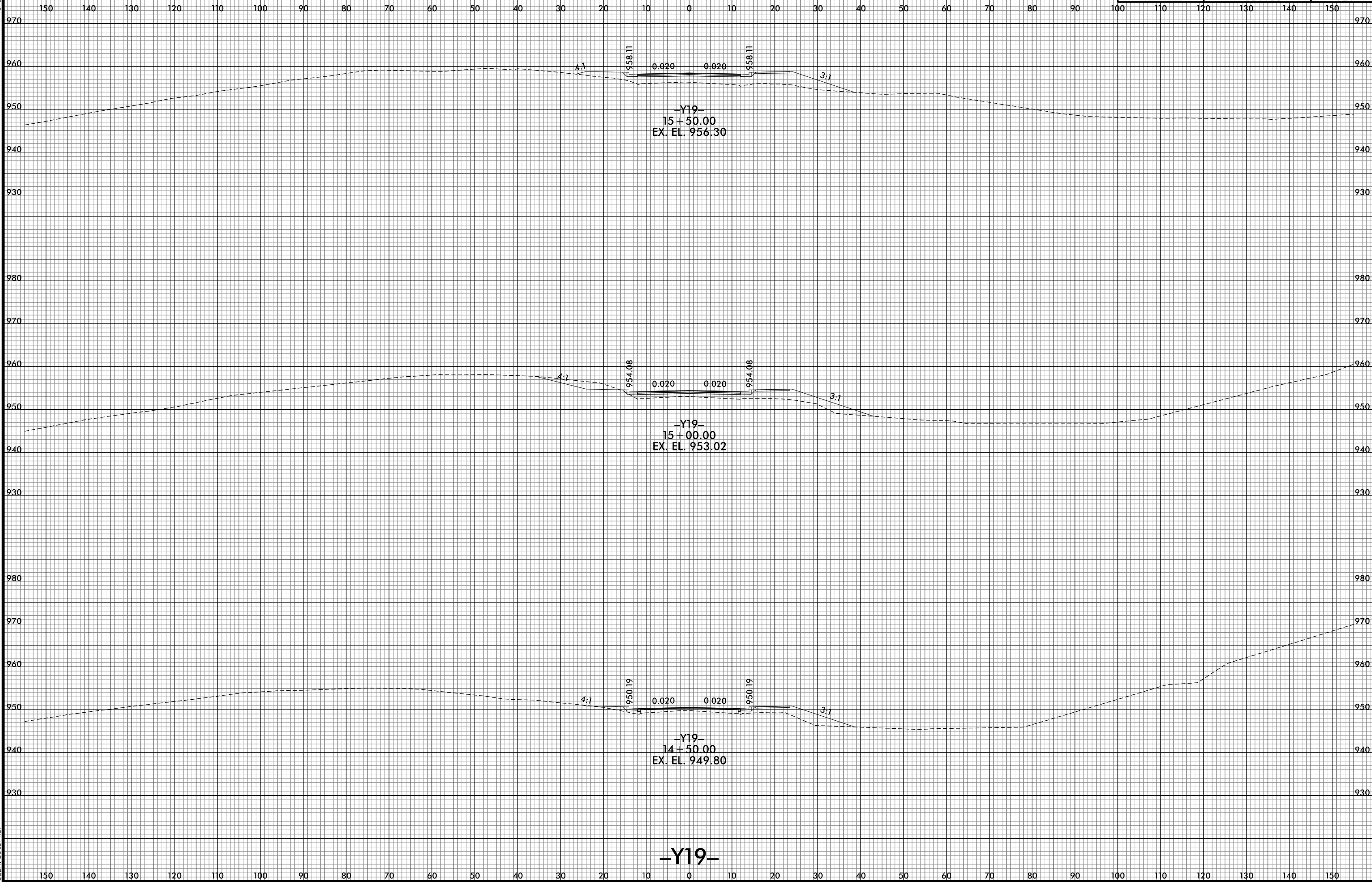

8/10/2021 12:58:57 PM  
i:\s\223386\_R0Y\_XPL\_V19.dgn  
USER:bst

-Y19-

6/23/16

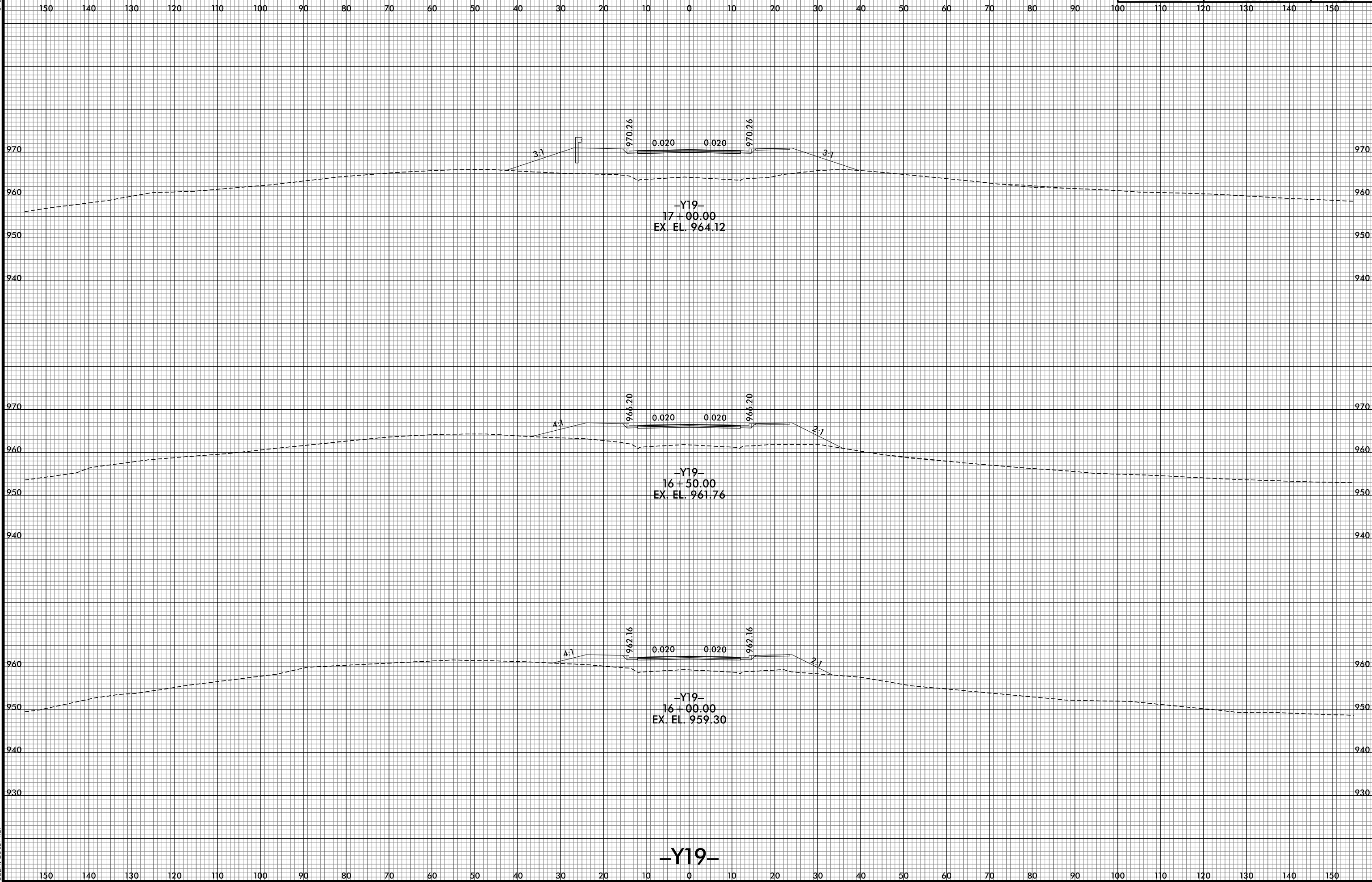

8/10/2021 12:58:59 PM  
i:\s\223388\_F0Y\_XPL\_V19.dgn  
USER:bst

6/23/16



PROJ. REFERENCE NO. R-2233BB	SHEET NO. X-330
---------------------------------	--------------------

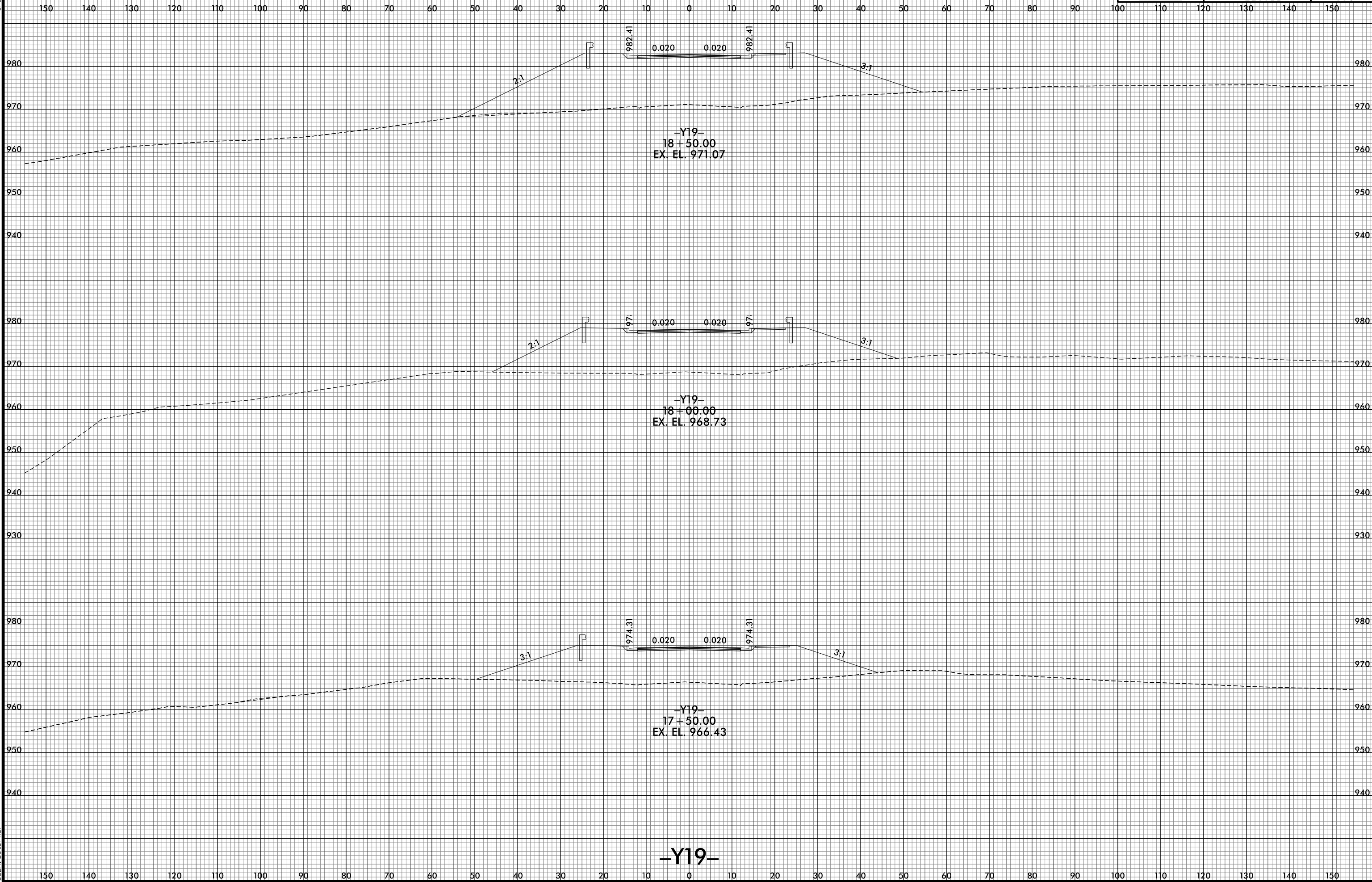

8/10/2021 12:59:01 PM  
I:\S:\R-2233BB\_F0Y\_XPL\_V19.dgn  
USER:bst

-Y19-

6/23/16

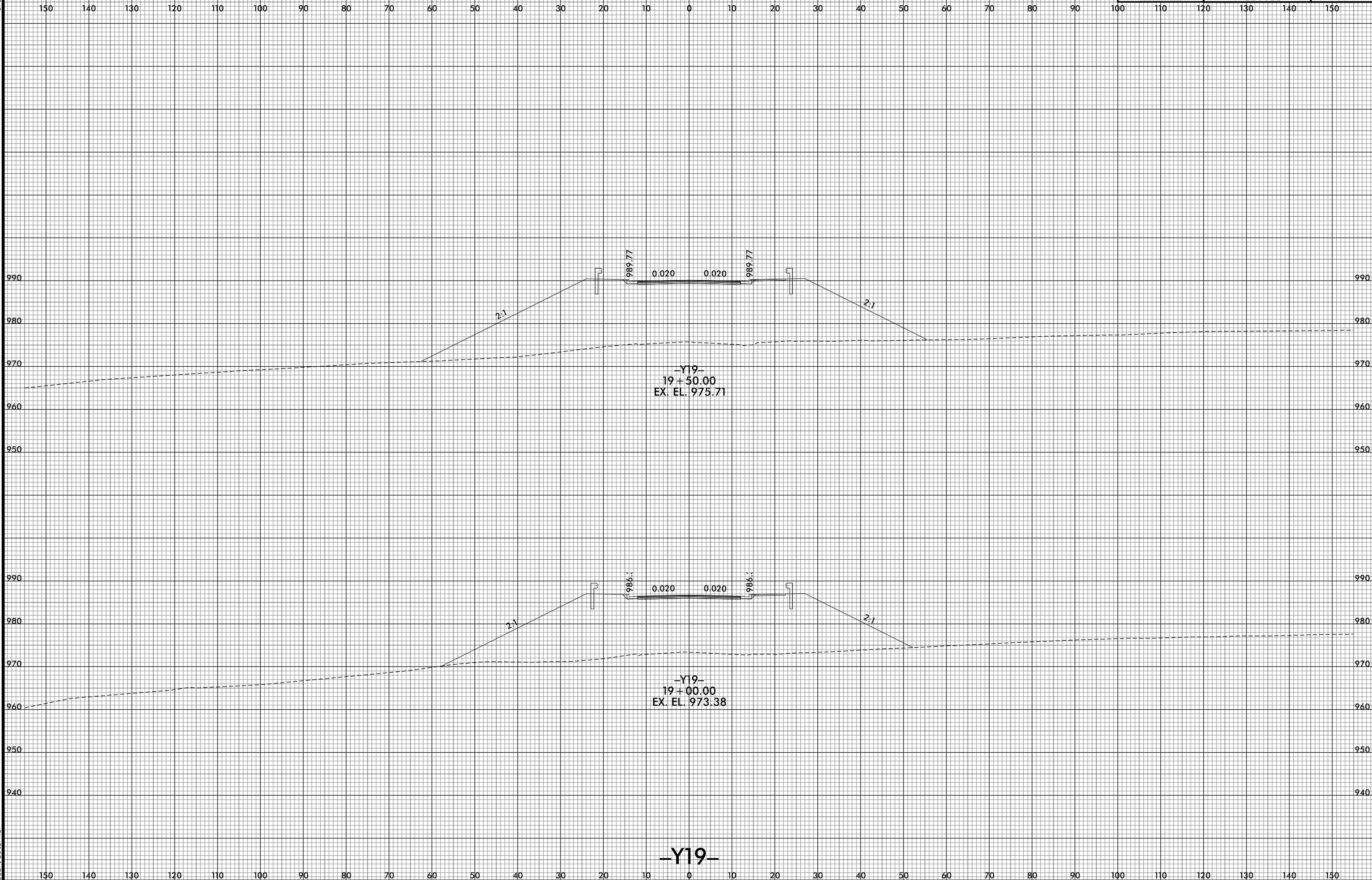

8/10/2021 12:59:02 PM  
j:\s\223388\_R0Y\_XPL\_V19.dgn  
USER:bst

-Y19-

6/23/16

0 5 10	PROJ. REFERENCE NO.	SHEET NO.
	R-2233BB	X-332

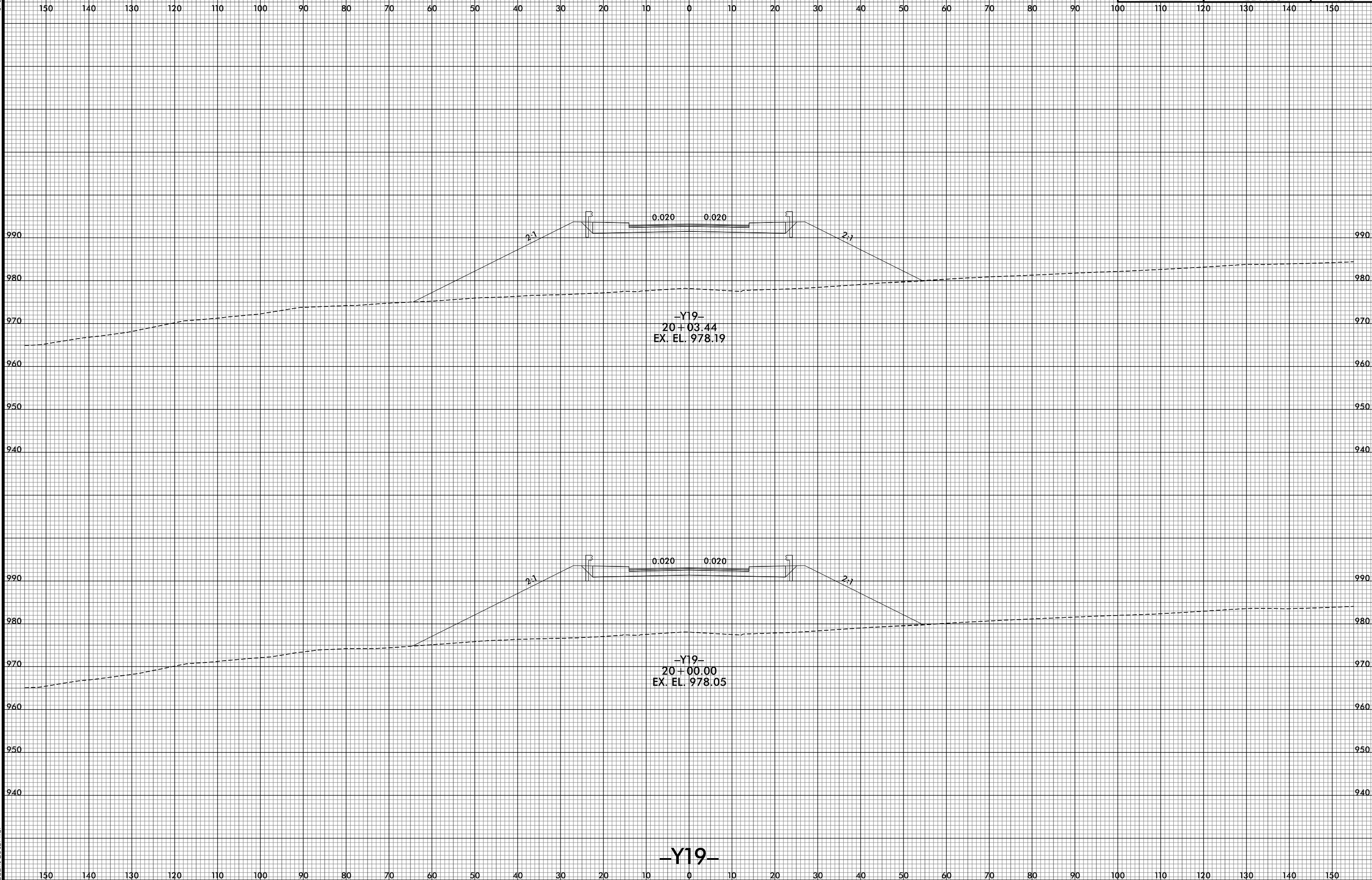

8/10/2021 12:59:04 PM  
j:\s\223388\_R0Y\_XPL\_V19.dgn  
USER:bst

6/23/16

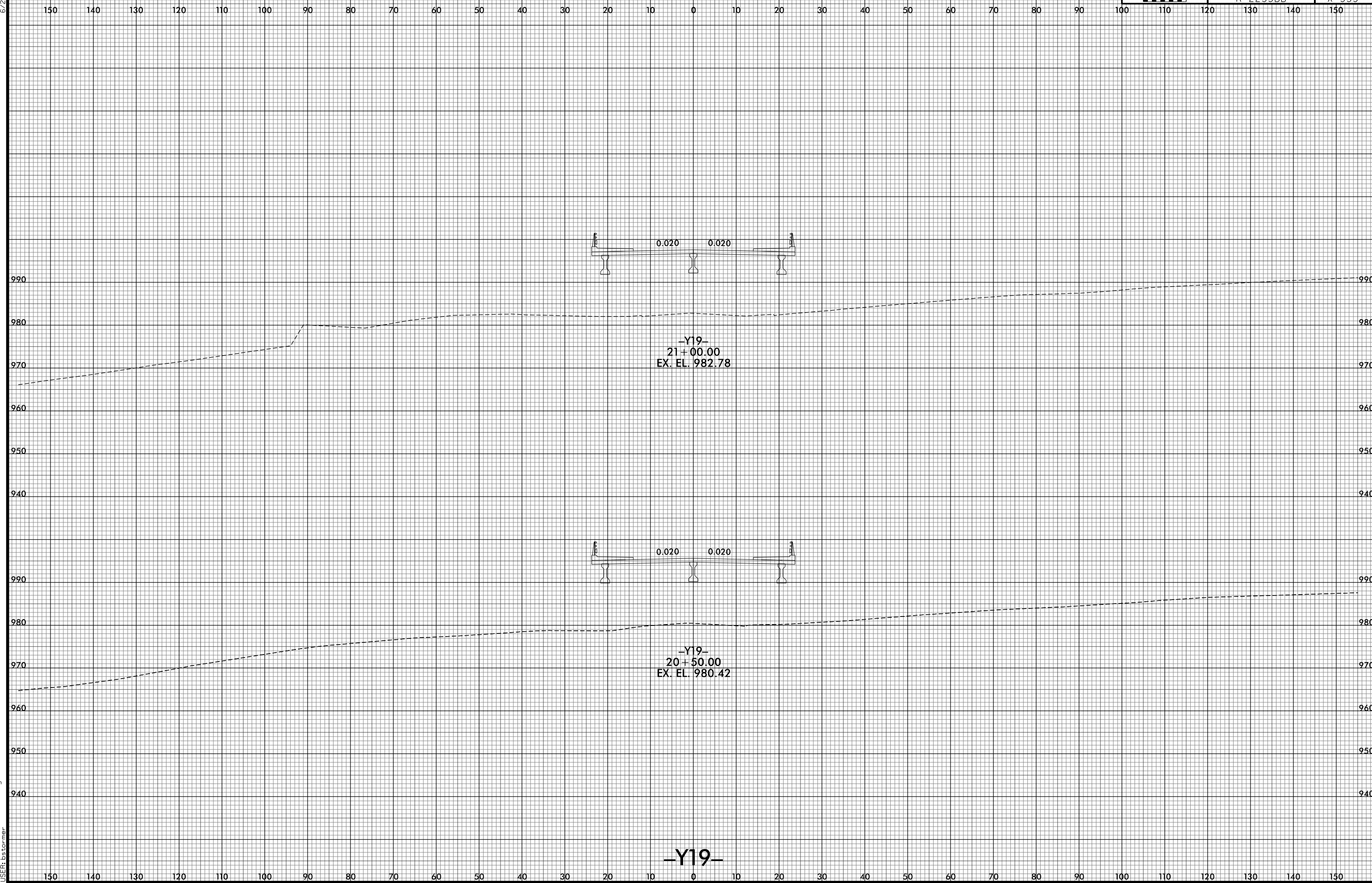

-Y19-  
21+00.00  
EX. EL. 982.78

-Y19-  
20+50.00  
EX. EL. 980.42

-Y19-

8/10/2021 12:59:06 PM  
I:\R2233BB\FDY\_XPL\_V19.dgn  
USER:bst

6/23/16

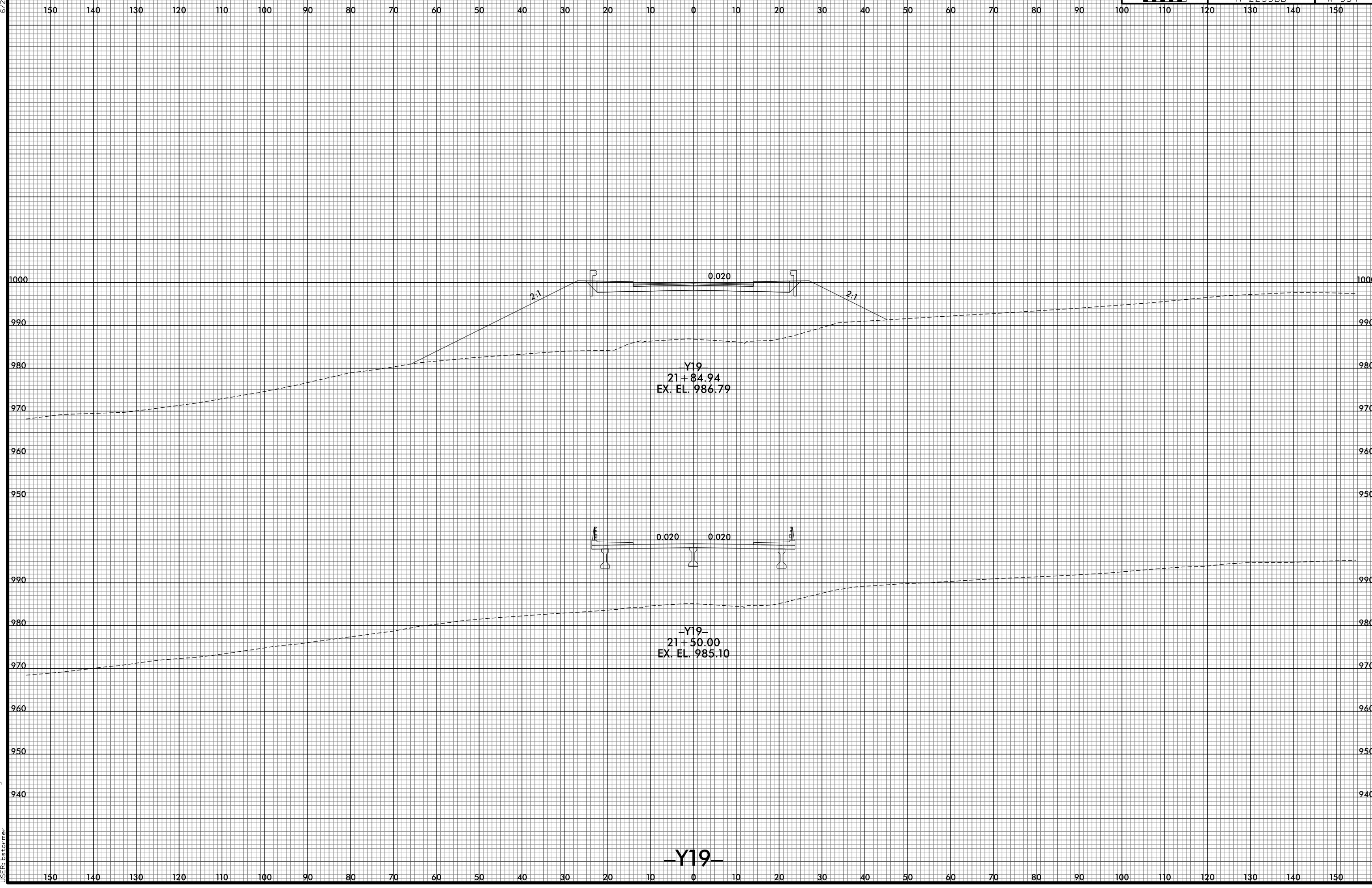

8/10/2021 12:59:07 PM  
i:\s\2233BB\_R0Y\_XPL\_V19.dgn  
USER:bst

-Y19-



6/23/16

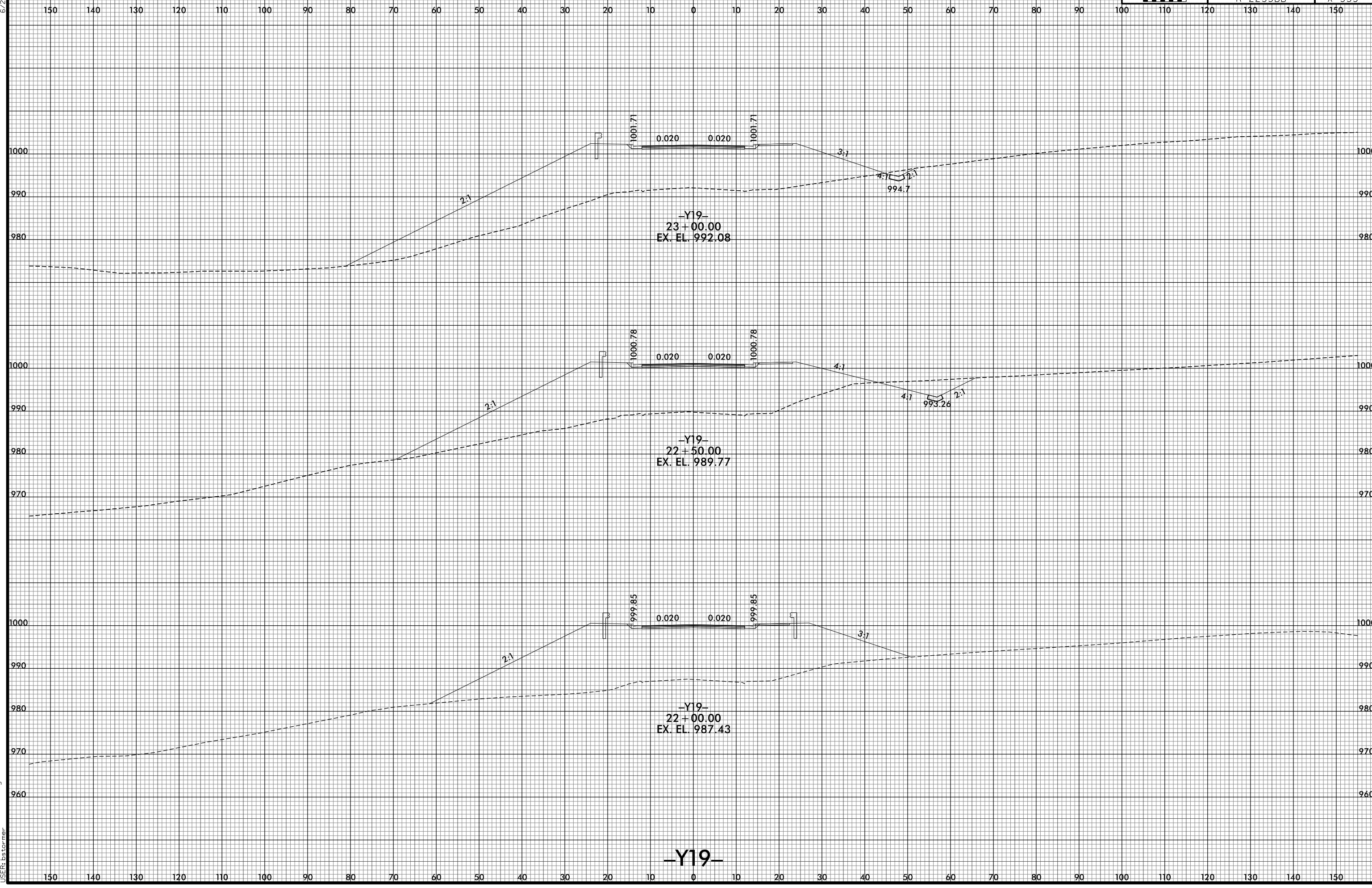

8/10/2021 12:59:09 PM  
I:\S:\R-2233BB\FDY\_XPL\_V19.dgn  
USER: rbs for mer

-Y19-

6/23/16

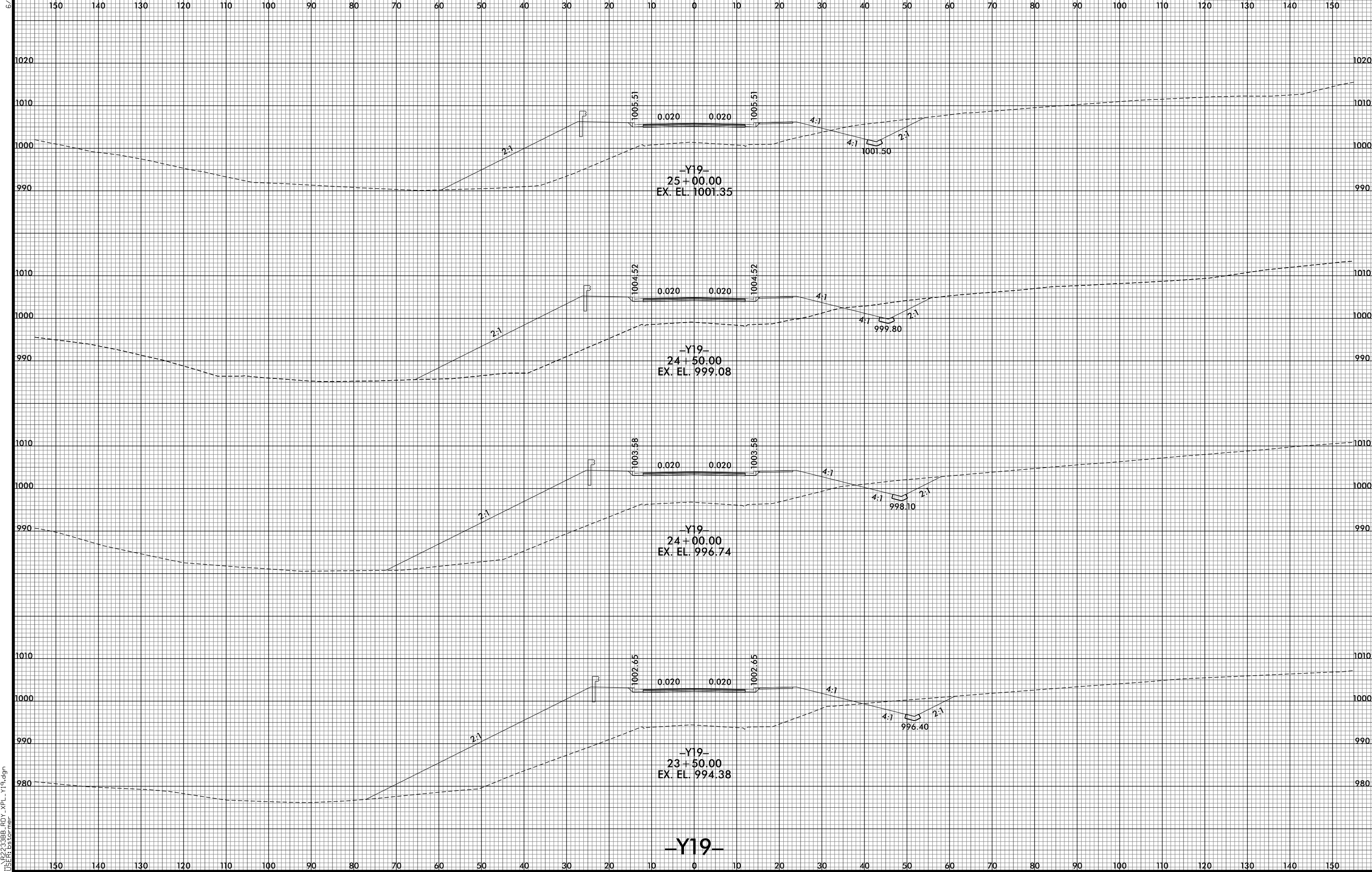

8/10/2021 12:59:11 PM  
I:\R2233BB\_F0Y\_XPL\_Y19.dgn  
USER:bsf

6/23/16

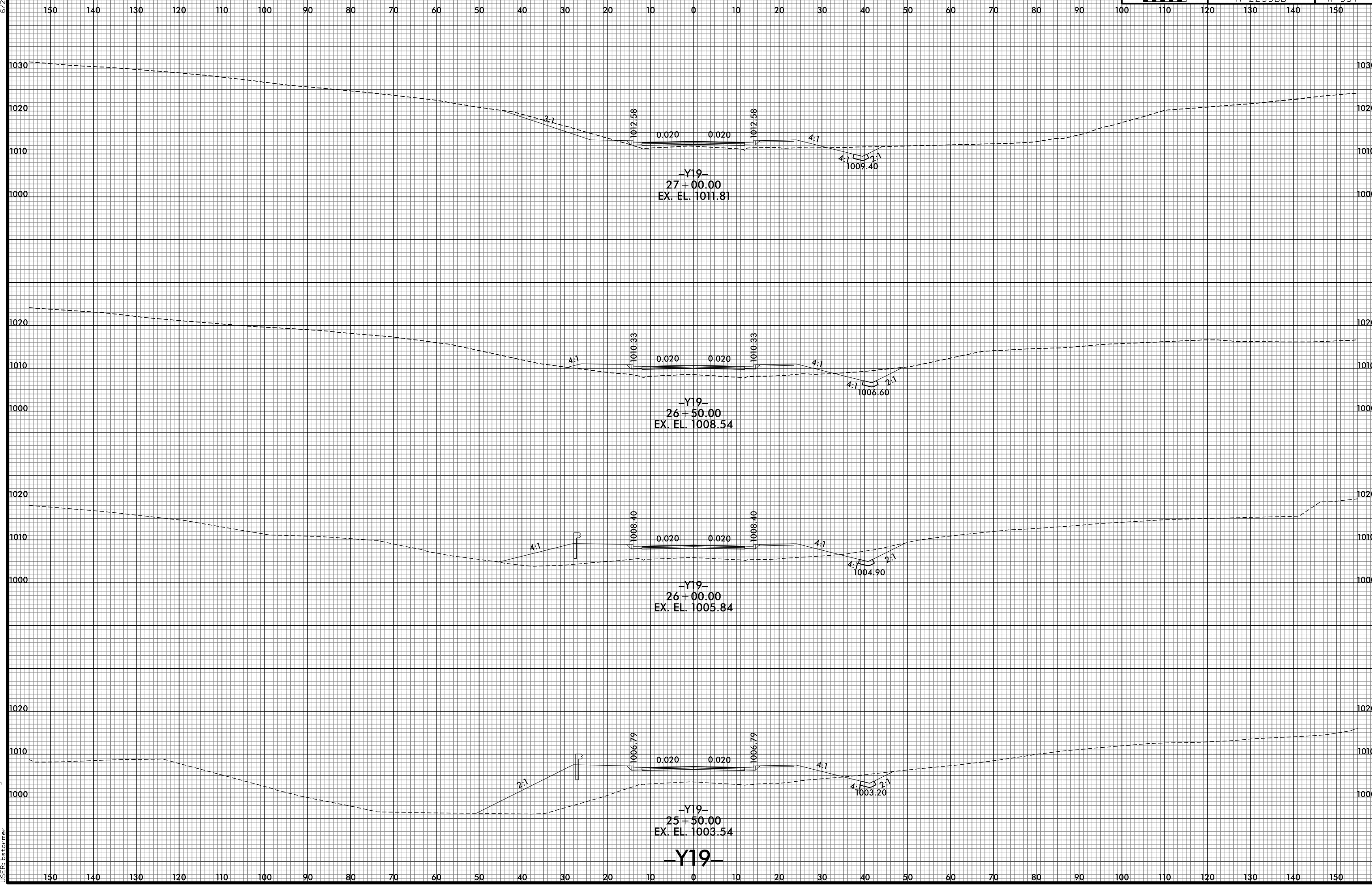

8/10/2021 12:59:12 PM  
j:\s\ref\223386\_R0Y\_XPL\_V19.dgn

6/23/16

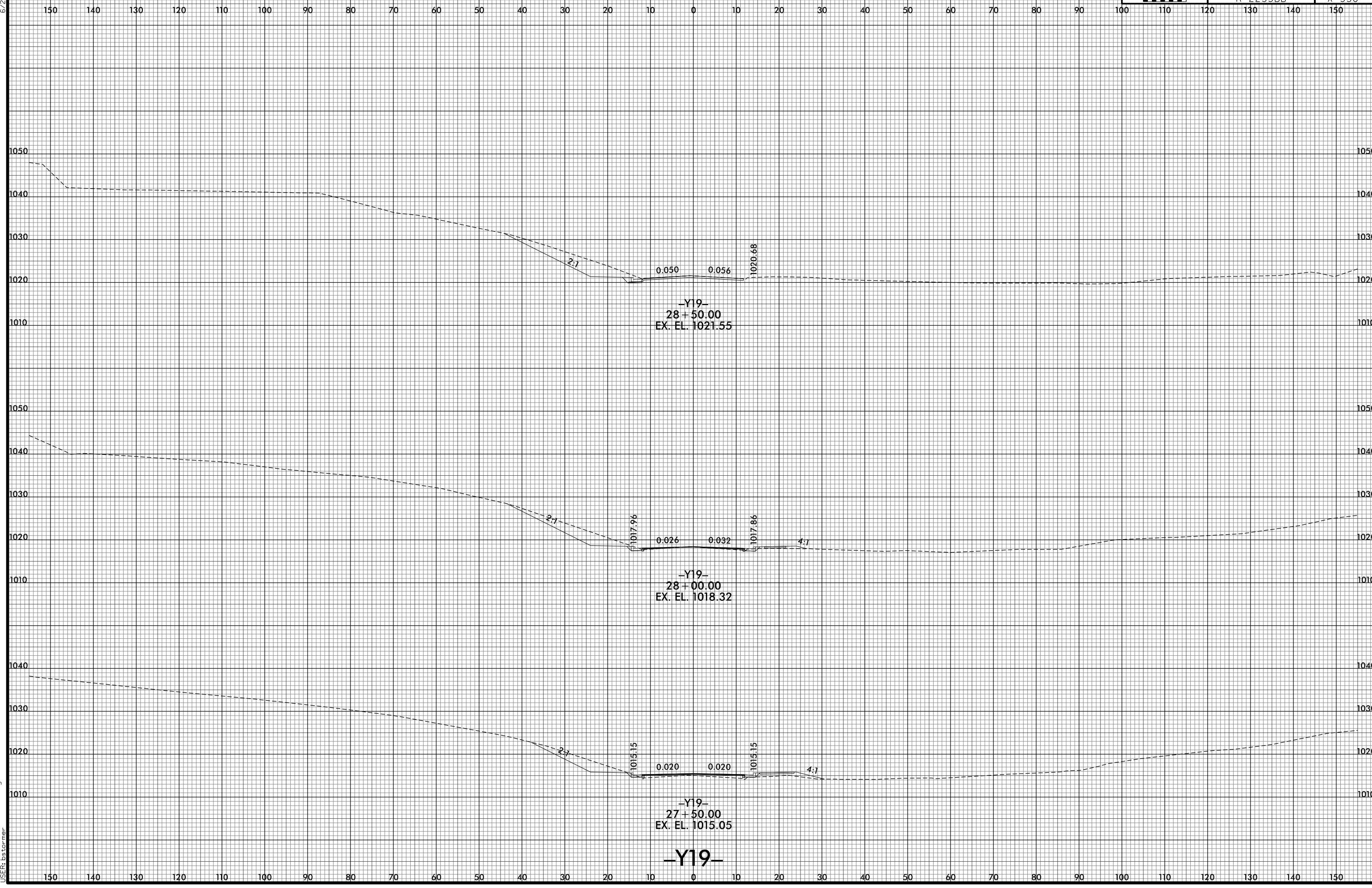

8/10/2021 12:59:14 PM  
I:\R2233BB\_F0Y\_XPL\_V19.dgn  
USER:bst

6/23/16

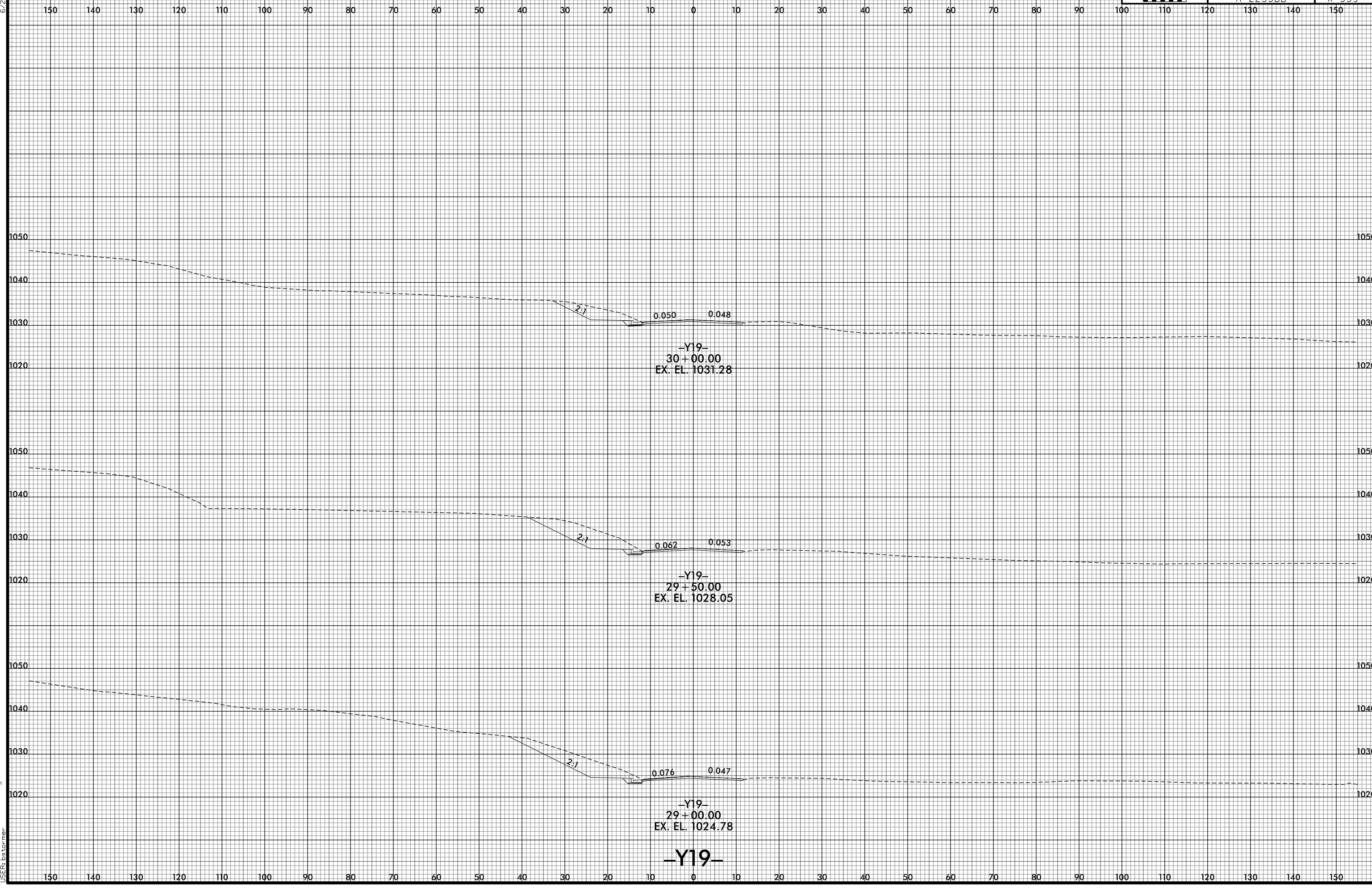

8/10/2021 12:59:16 PM  
 I:\R2233BB\_F0Y\_XPL\_V19.dgn  
 USER:bst

8/23/99

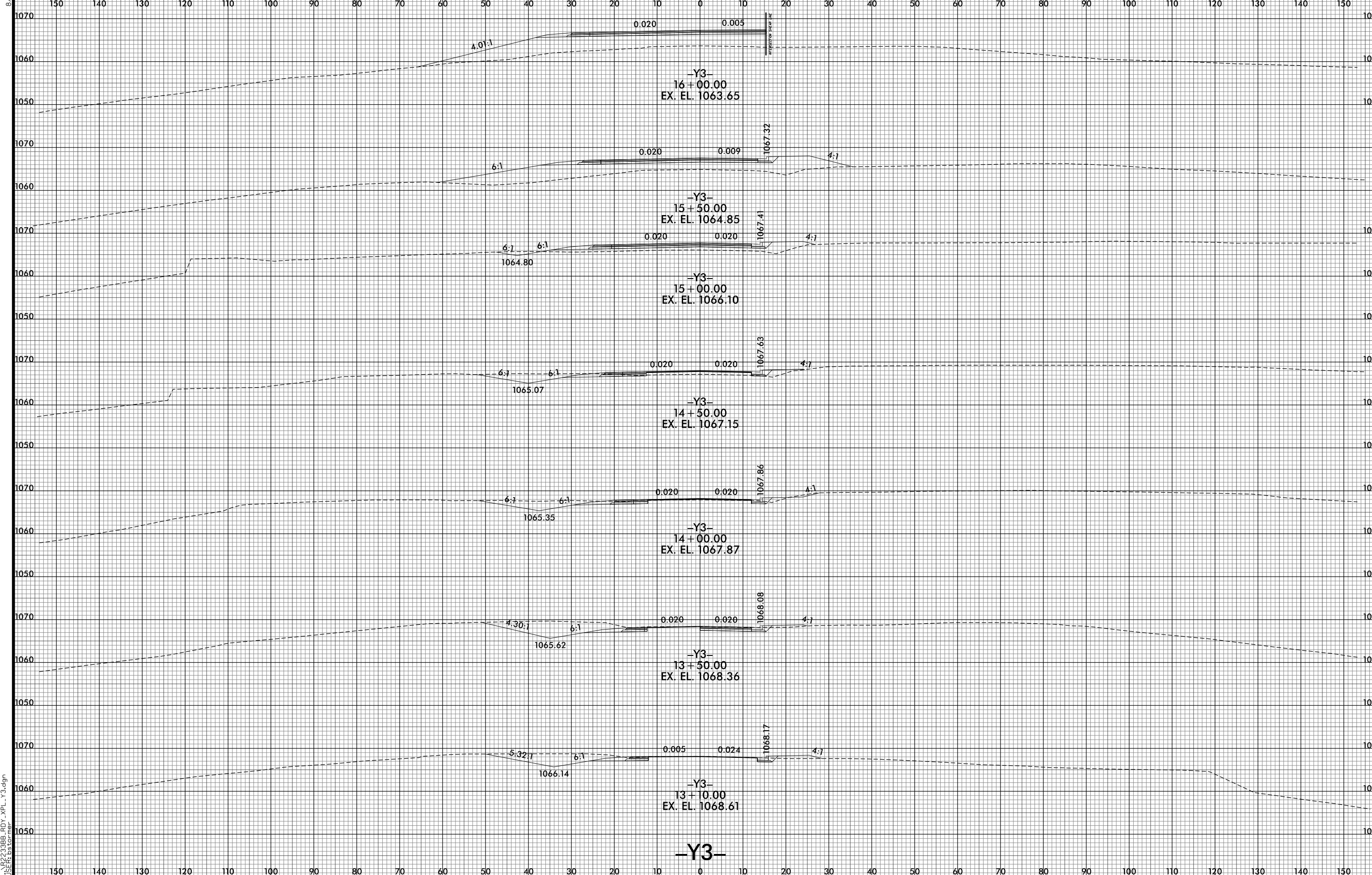

8/10/2021 2:59:29 PM  
I:\R2233BB.RDY.XPL\_Y3.dgn  
USER: ds tomer



8/23/99



PROJ. REFERENCE NO. R-2233BB	SHEET NO. X-341
---------------------------------	--------------------

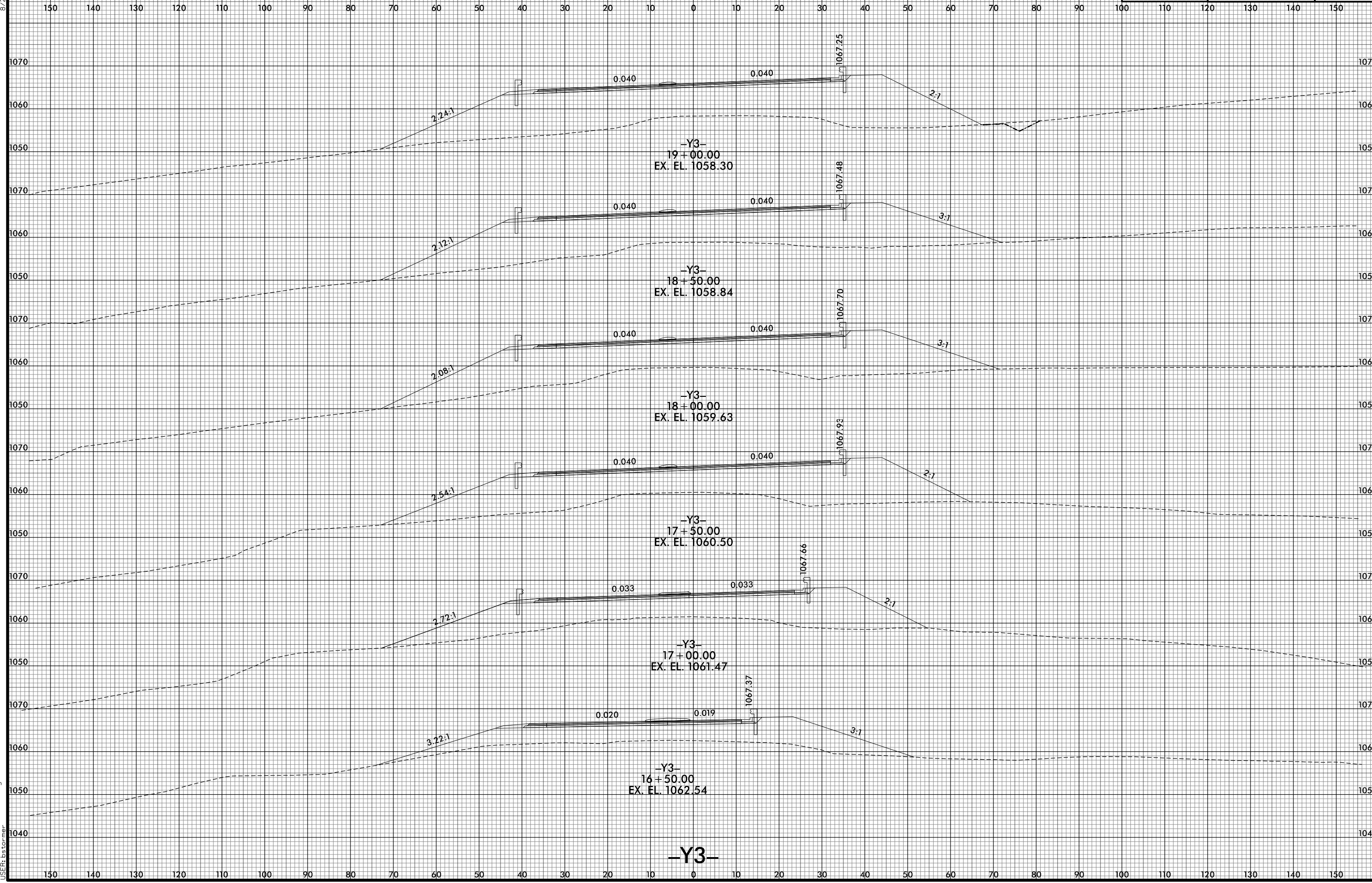

8/10/2021 12:59:31 PM  
I:\R2233BB.RDY\_XPL\_Y3.dgn  
USER: ds tomer



8/23/99

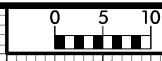

PROJ. REFERENCE NO.	SHEET NO.
R-2233BB	X-342

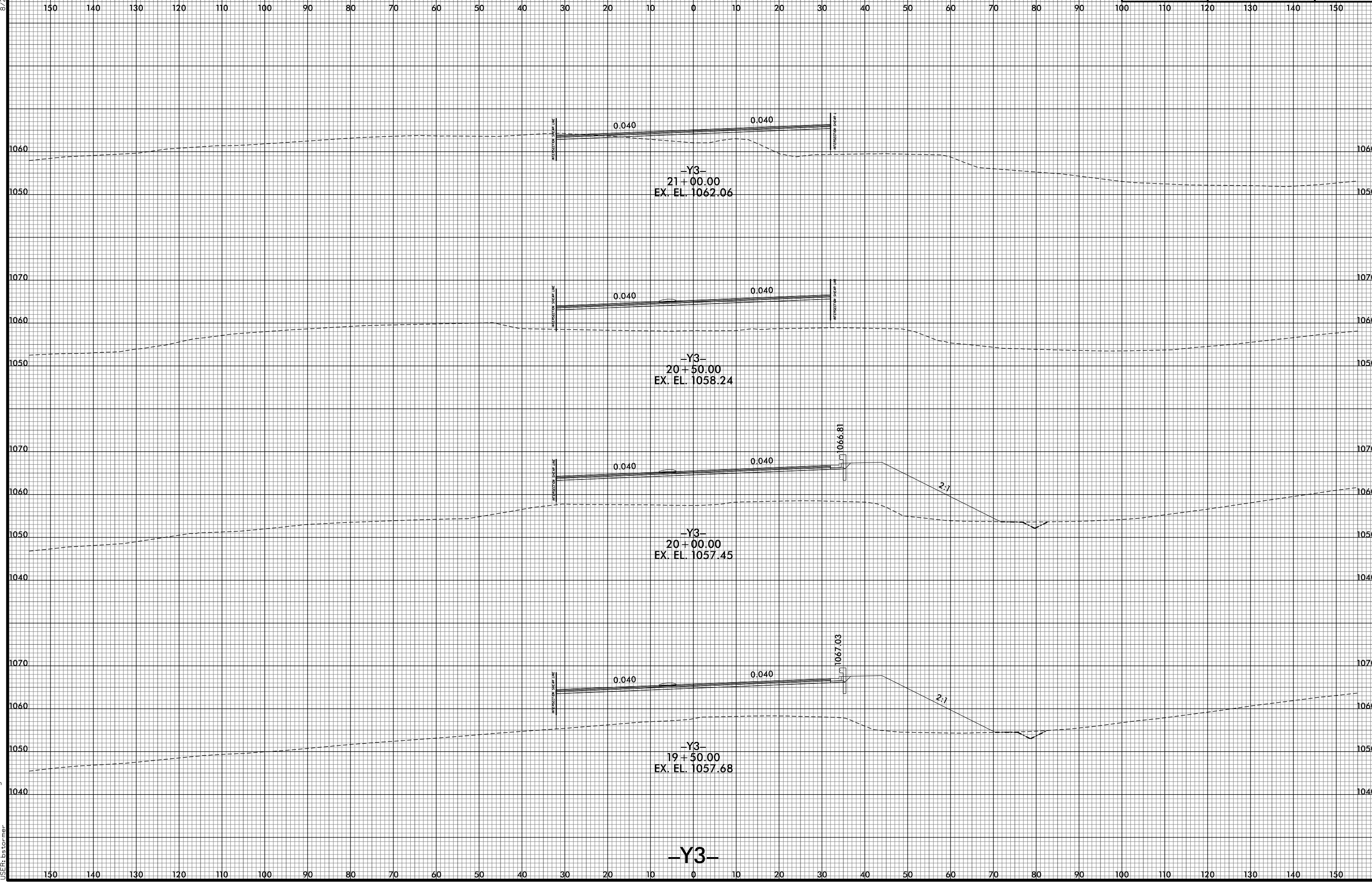

-Y3-  
21+00.00  
EX. EL. 1062.06

-Y3-  
20+50.00  
EX. EL. 1058.24

-Y3-  
20+00.00  
EX. EL. 1057.45

-Y3-  
19+50.00  
EX. EL. 1057.68

-Y3-

8/10/2021 12:59:32 PM  
I:\R2233BB.RDY.XPL\_Y3.dgn  
USER: ds tomer

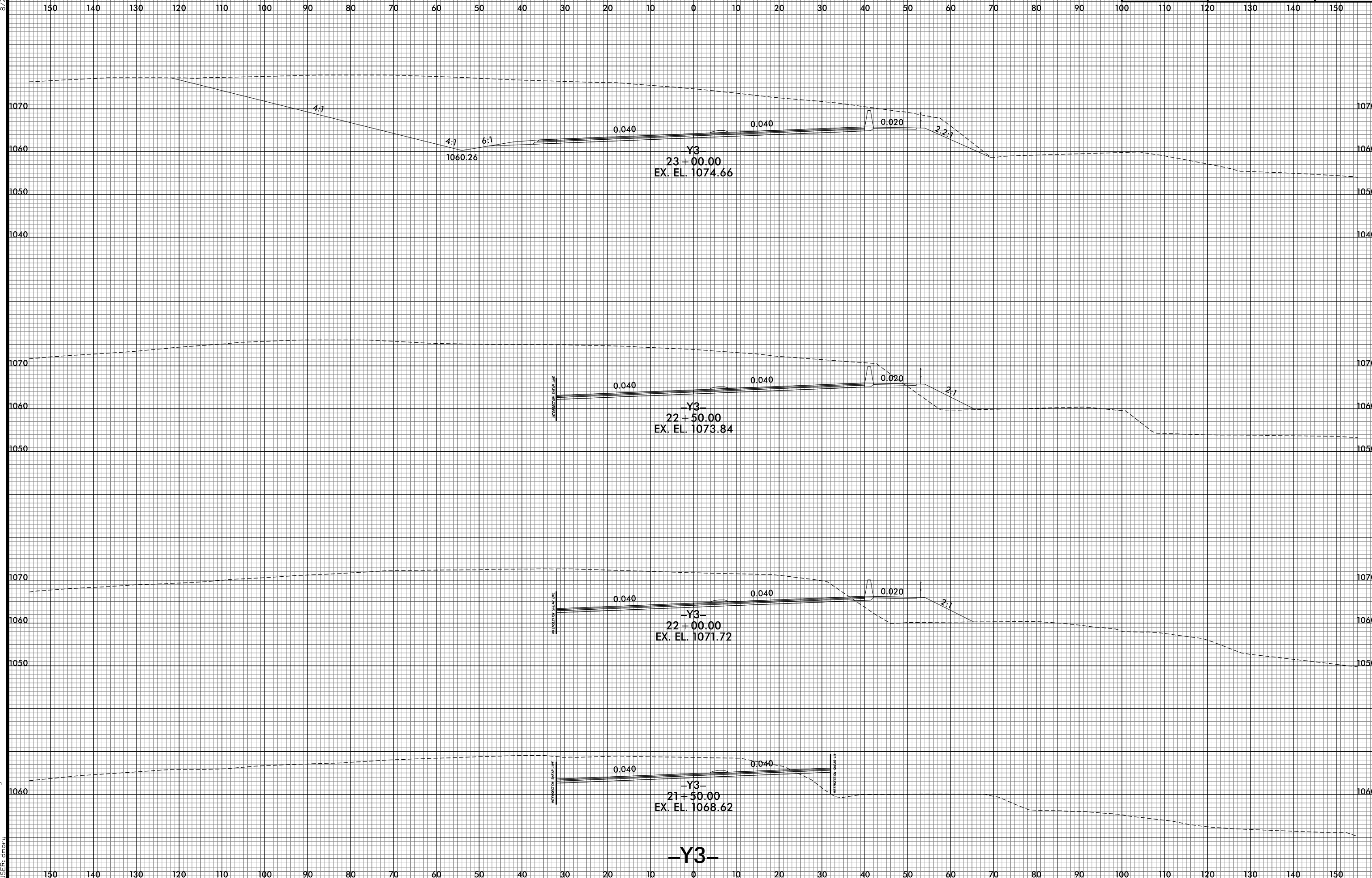
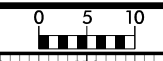

-Y3-

8/23/99

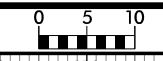

PROJ. REFERENCE NO. R-2233BB	SHEET NO. X-344
---------------------------------	--------------------

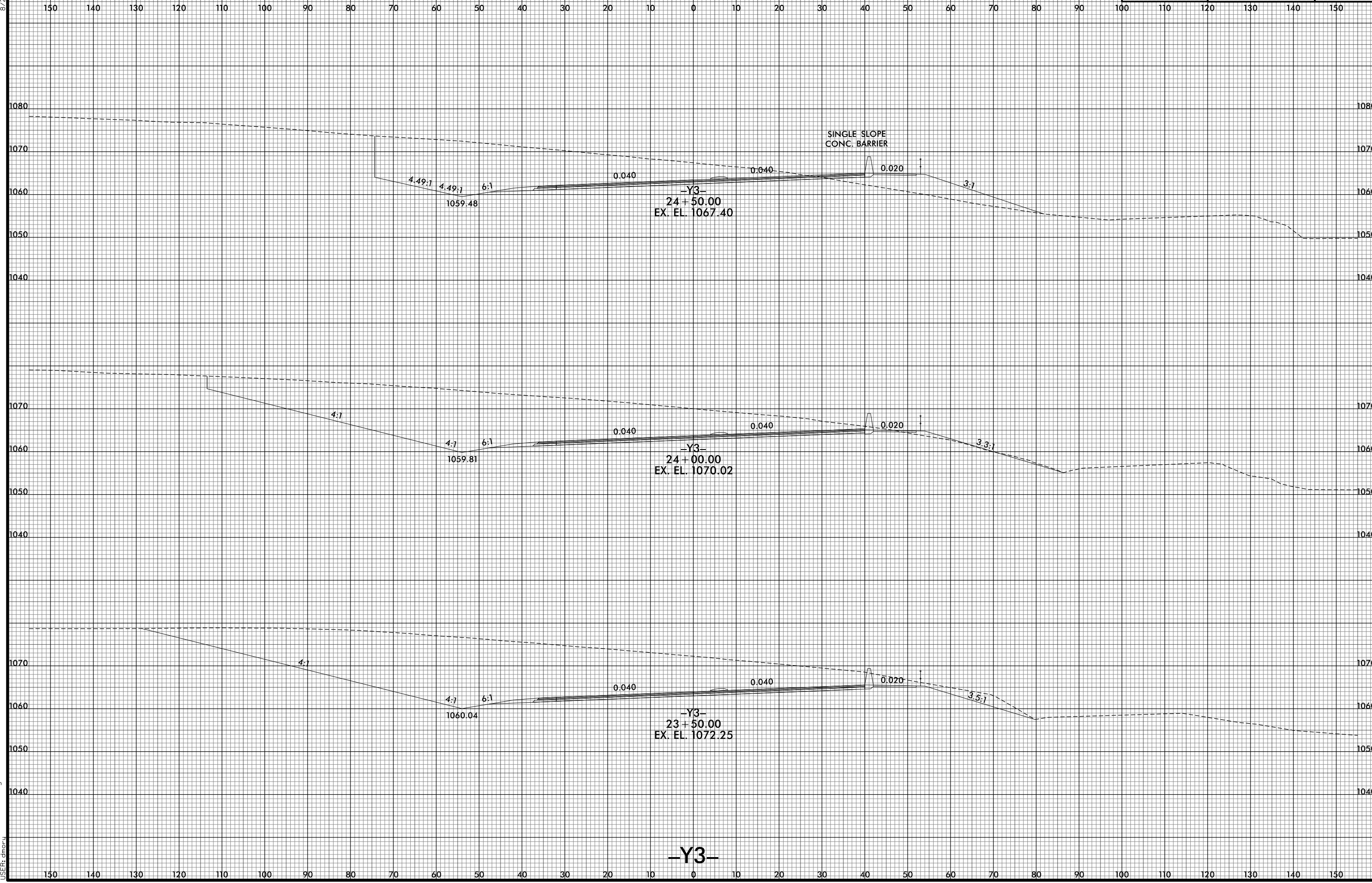

9/26/2021 10:23:14 AM  
I:\R2233BB\RDY\_XPL\_Y3.dgn  
USER: dmonu

-Y3-

8/23/99

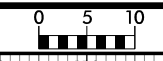

PROJ. REFERENCE NO. R-2233BB	SHEET NO. X-345
---------------------------------	--------------------

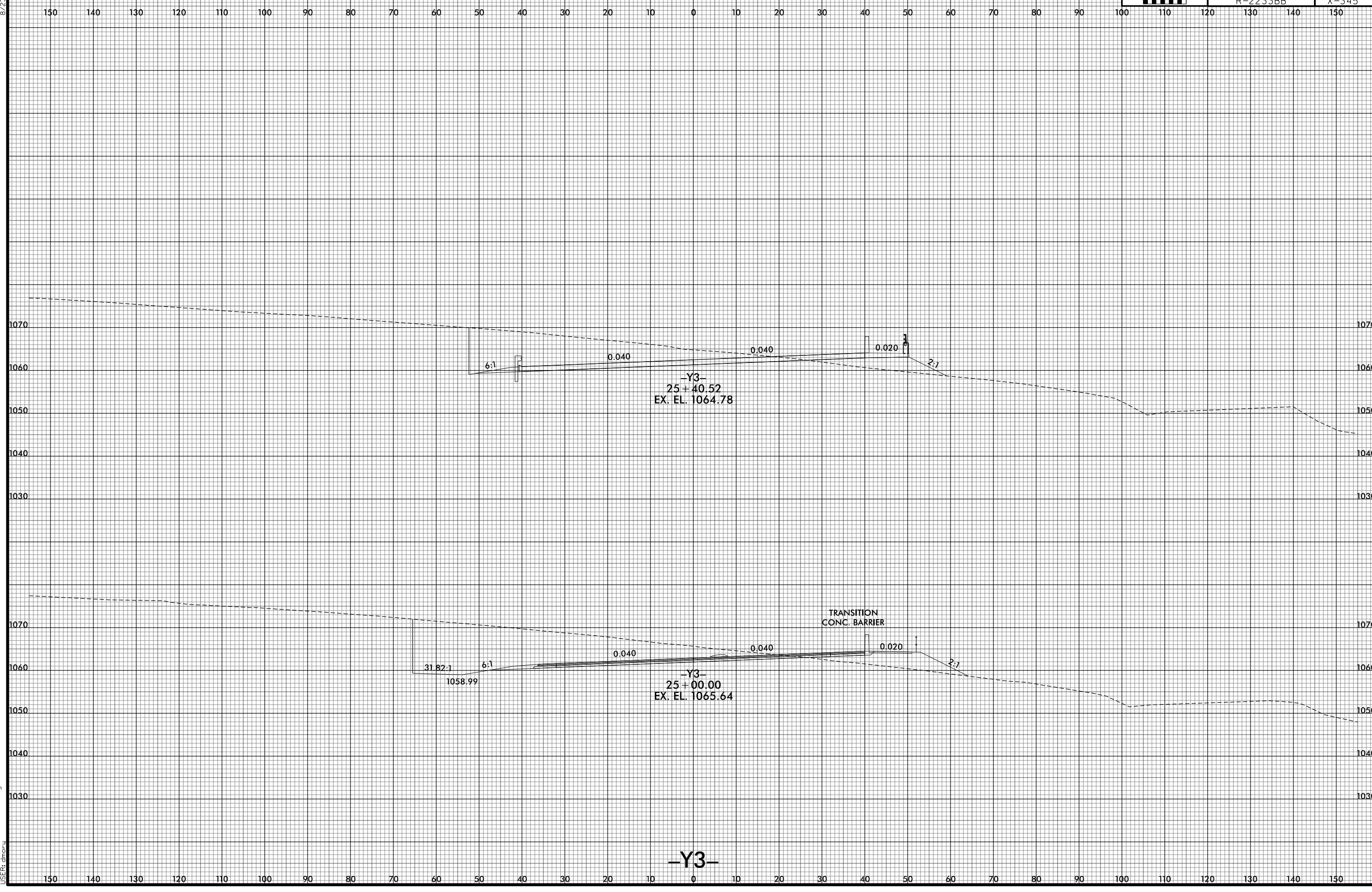

9/26/2021 10:21:26 AM  
I:\R2233BB\RDY\_XPL\_Y3.dgn  
USER: dmon-4

-Y3-

8/23/99

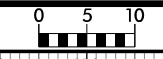

PROJ. REFERENCE NO.	SHEET NO.
R-2233BB	X-346

150 140 130 120 110 100 90 80 70 60 50 40 30 20 10 0 10 20 30 40 50 60 70 80 90 100 110 120 130 140 150

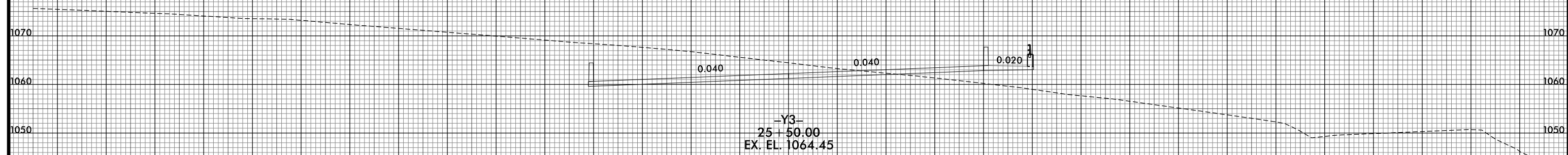
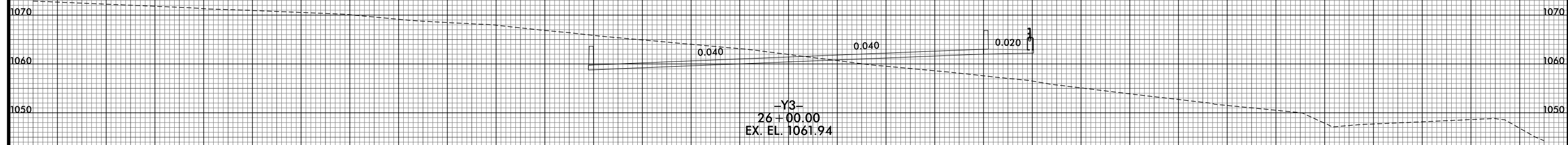

-Y3-

8/10/2021 12:59:39 PM  
I:\R2233BB\_R0Y\_XPL\_Y3.dgn  
USER: bctormer

150 140 130 120 110 100 90 80 70 60 50 40 30 20 10 0 10 20 30 40 50 60 70 80 90 100 110 120 130 140 150

8/23/99

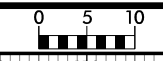

PROJ. REFERENCE NO.  
R-2233BB

SHEET NO.  
X-347

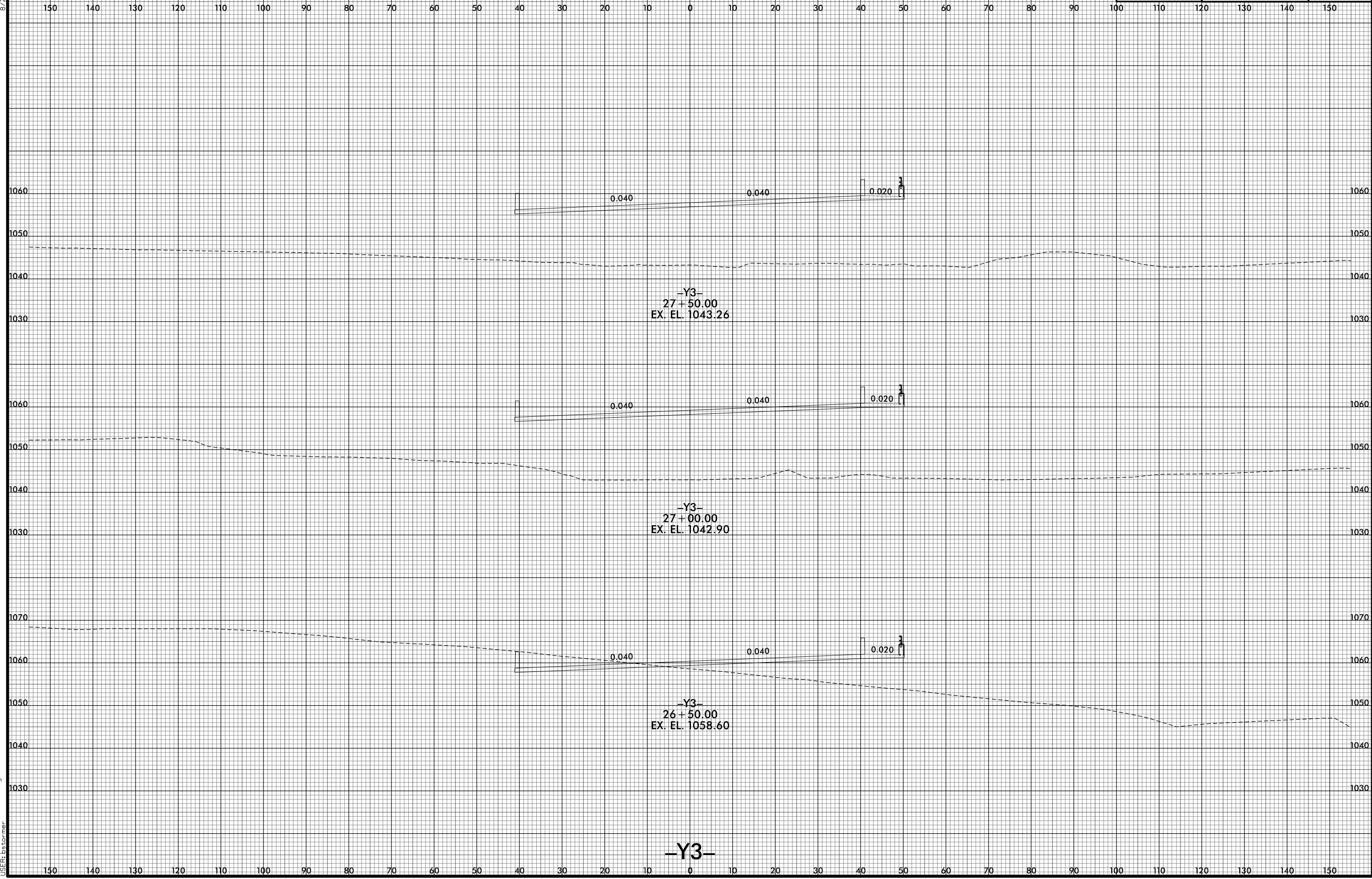

8/10/2021 12:59:40 PM  
I:\R2233BB.RDY.XPL\_Y3.dgn  
USER: bstormer

-Y3-



8/23/99



PROJ. REFERENCE NO. R-2233BB	SHEET NO. X-348
---------------------------------	--------------------

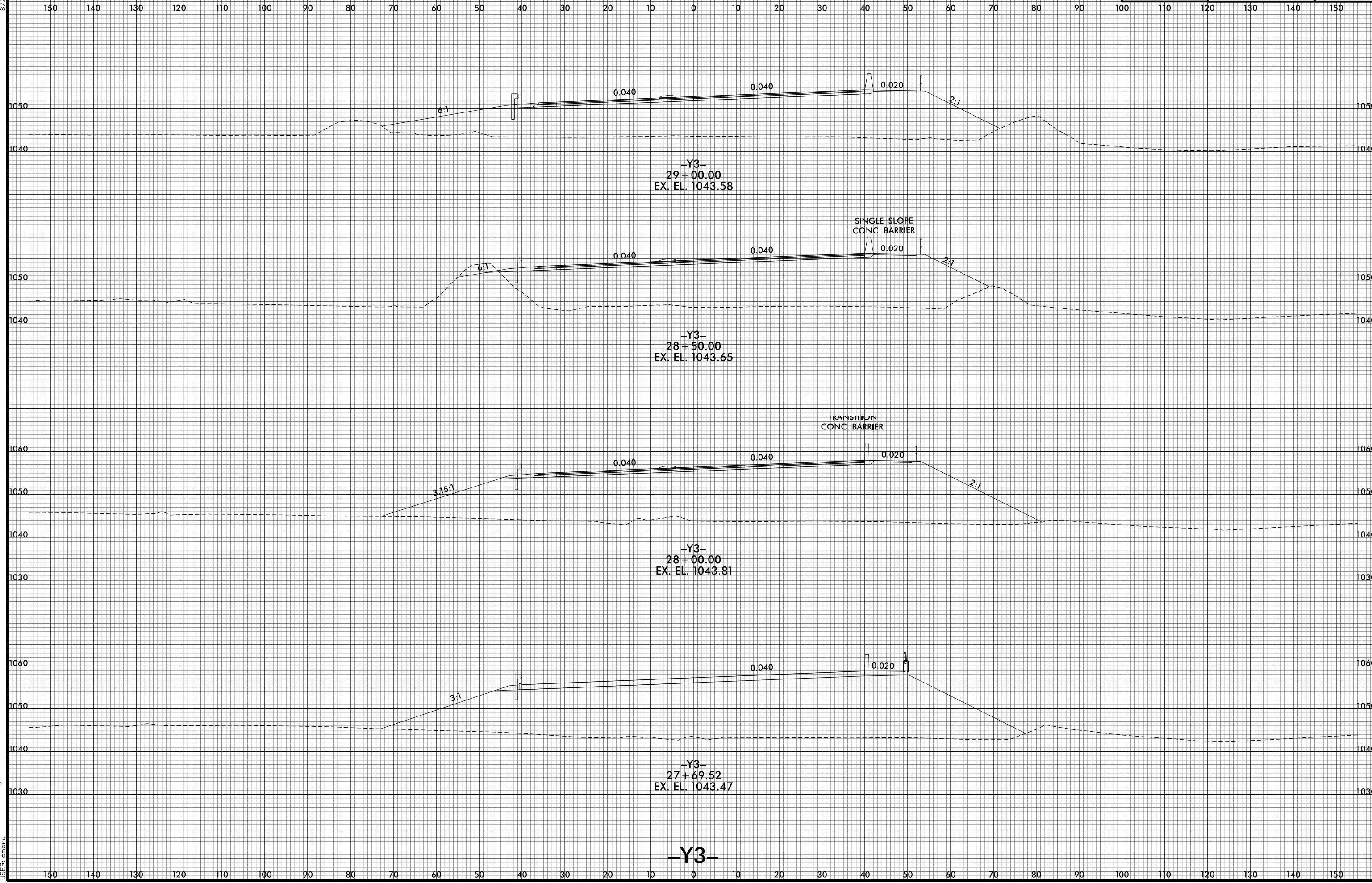

9/26/2021 10:18:04 AM  
I:\R2233BB\_R0Y\_XPL\_Y3.dgn  
USER: dmorij

-Y3-



8/23/99



PROJ. REFERENCE NO.	SHEET NO.
R-2233BB	X-349

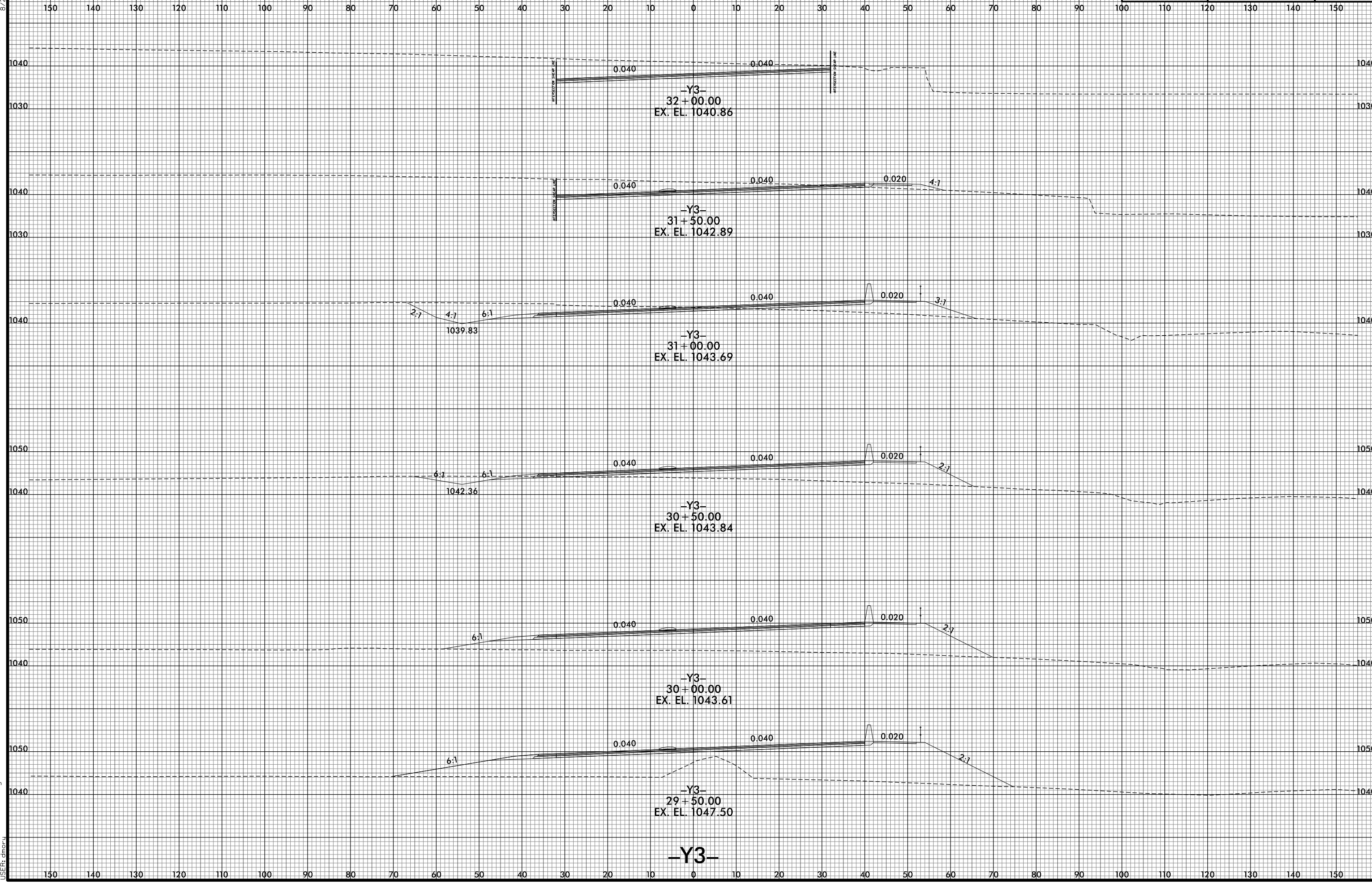

9/26/2021 10:51:04 AM  
I:\R2233BB\_R0Y\_XPL\_Y3.dgn  
USER: dmorij

8/23/99

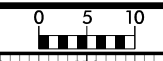

PROJ. REFERENCE NO.	SHEET NO.
R-2233BB	X-350

REVISIONS  
CONSTRUCTION REV. - APRIL 29, 2022 - Updated -TR2- as shown based on design revisions. (BSL)

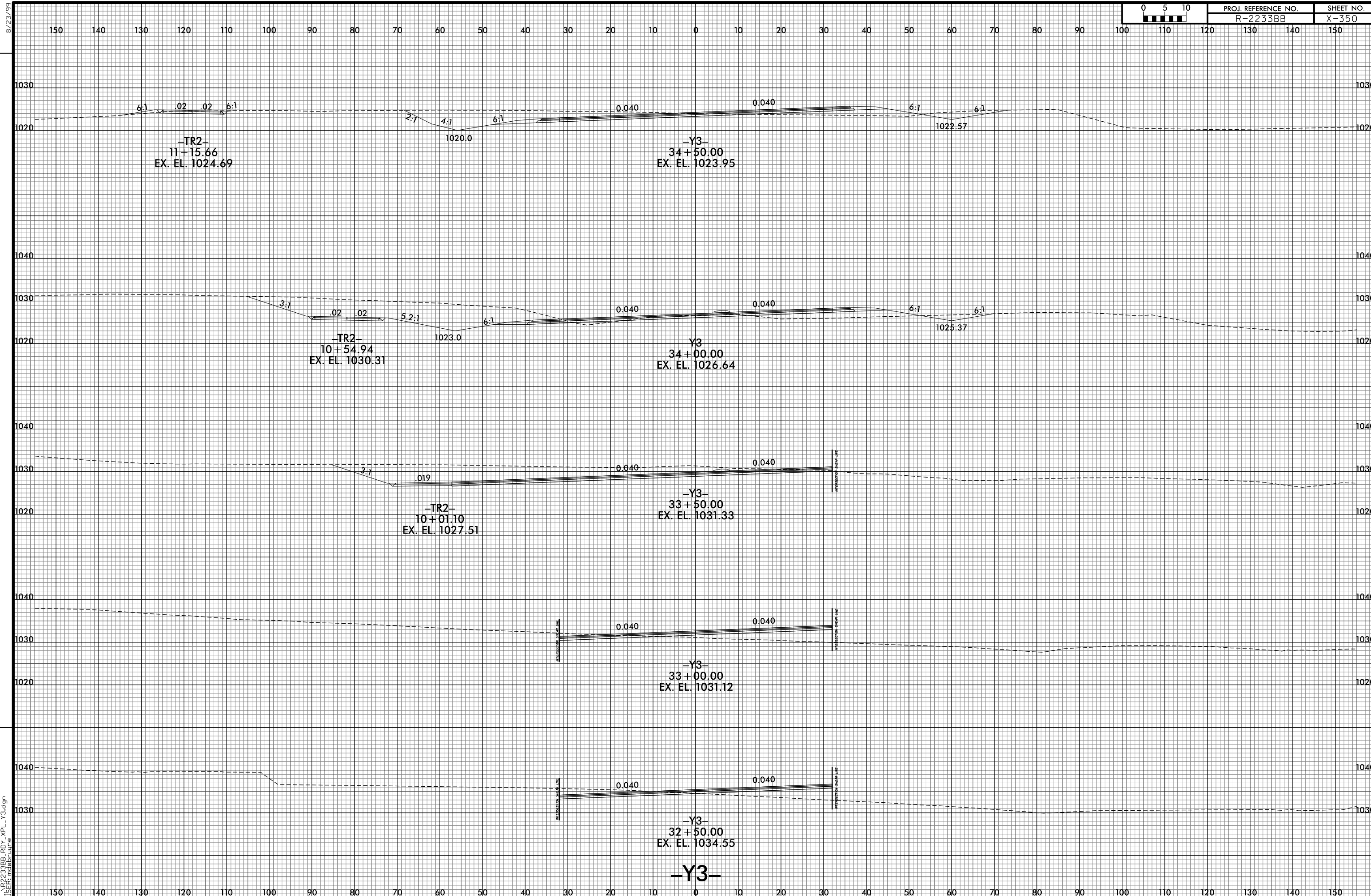

invalid expression  
I:\R2233BB\_R0Y\_XPL\_Y3.dgn  
USER: model\jlm

8/23/99

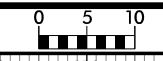

PROJ. REFERENCE NO. R-2233BB	SHEET NO. X-351
---------------------------------	--------------------

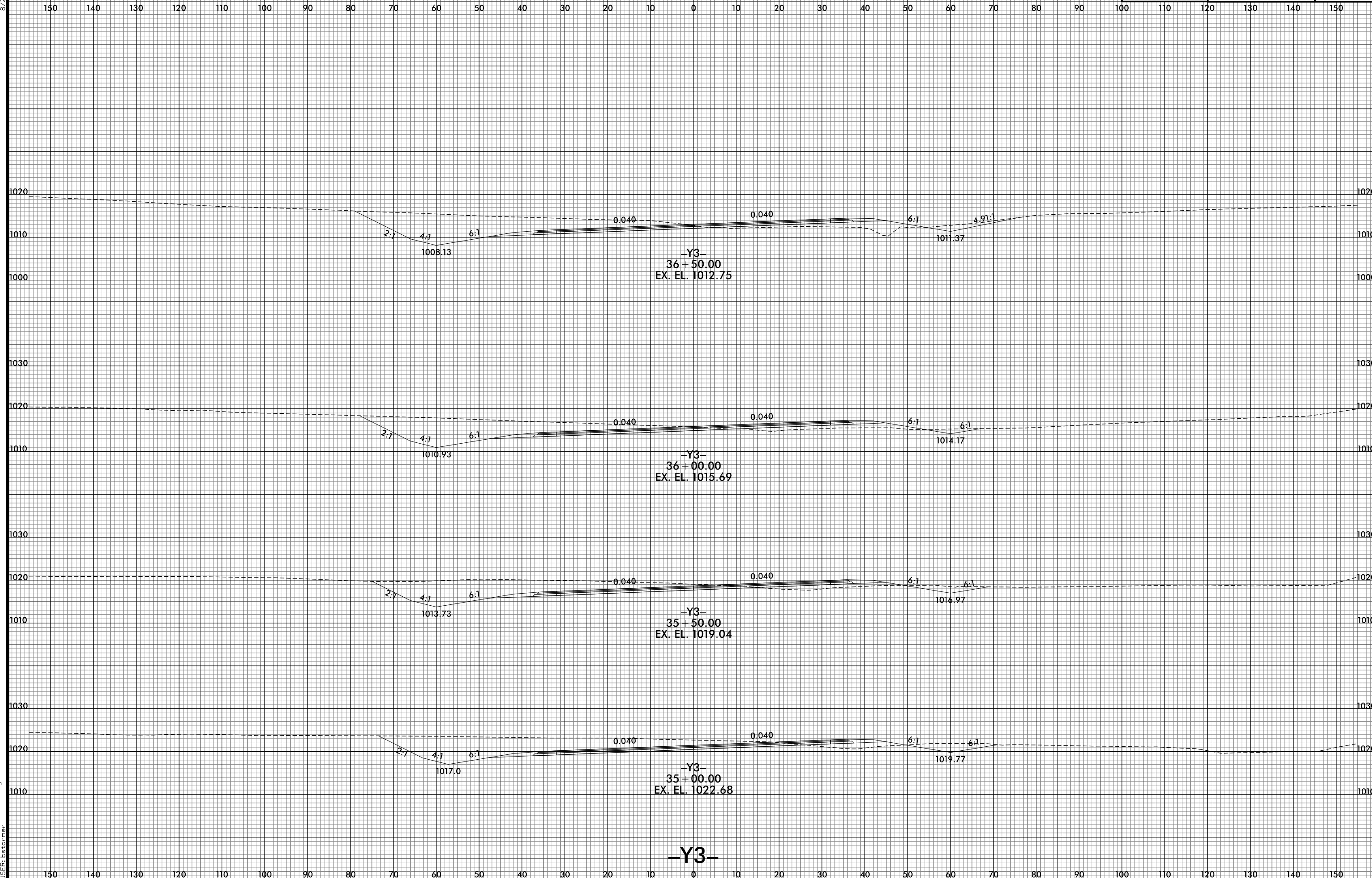

8/10/2021 2:59:47 PM  
I:\R2233BB.RDY.XPL\_Y3.dgn  
USER: bstermer

-Y3-

8/23/99

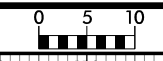

PROJ. REFERENCE NO.	SHEET NO.
R-2233BB	X-352

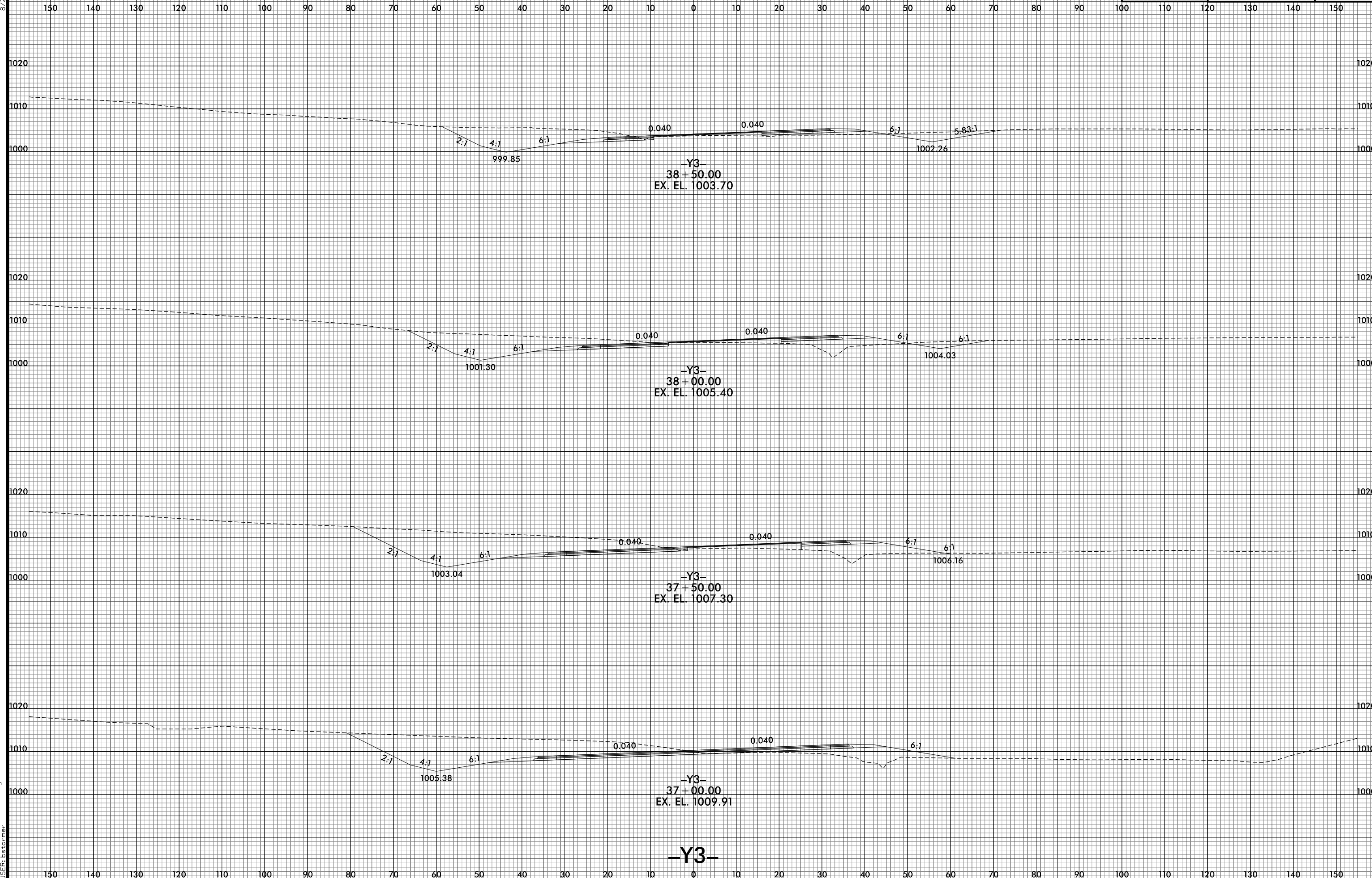

8/10/2021 12:59:48 PM  
I:\R2233BB.RDY.XPL\_Y3.dgn  
USER: btorner

-Y3-

8/23/99

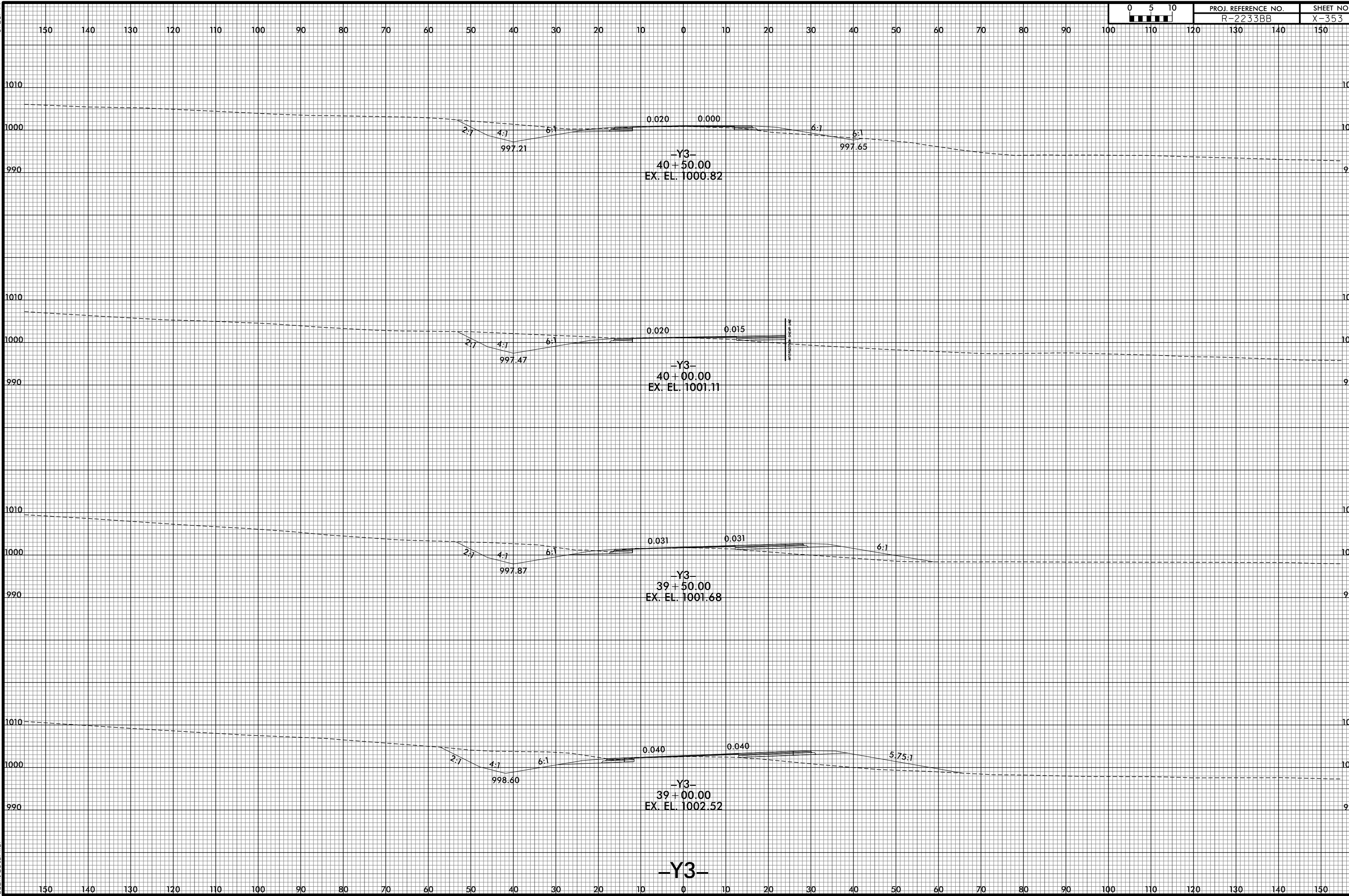

8/10/2021 12:59:50 PM  
I:\R2233BB.RDY.XPL\_Y3.dgn  
USER: bscorner

-Y3-

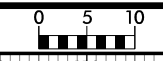

150 140 130 120 110 100 90 80 70 60 50 40 30 20 10 0 10 20 30 40 50 60 70 80 90 100 110 120 130 140 150

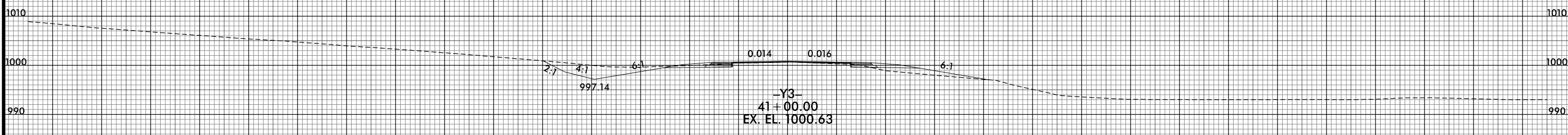
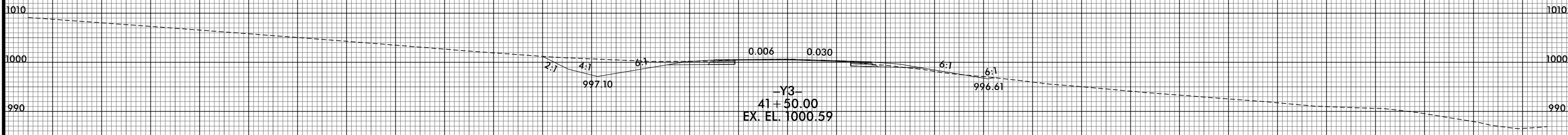

-Y3-

150 140 130 120 110 100 90 80 70 60 50 40 30 20 10 0 10 20 30 40 50 60 70 80 90 100 110 120 130 140 150



8/23/99



PROJ. REFERENCE NO.	SHEET NO.
R-2233BB	X-355

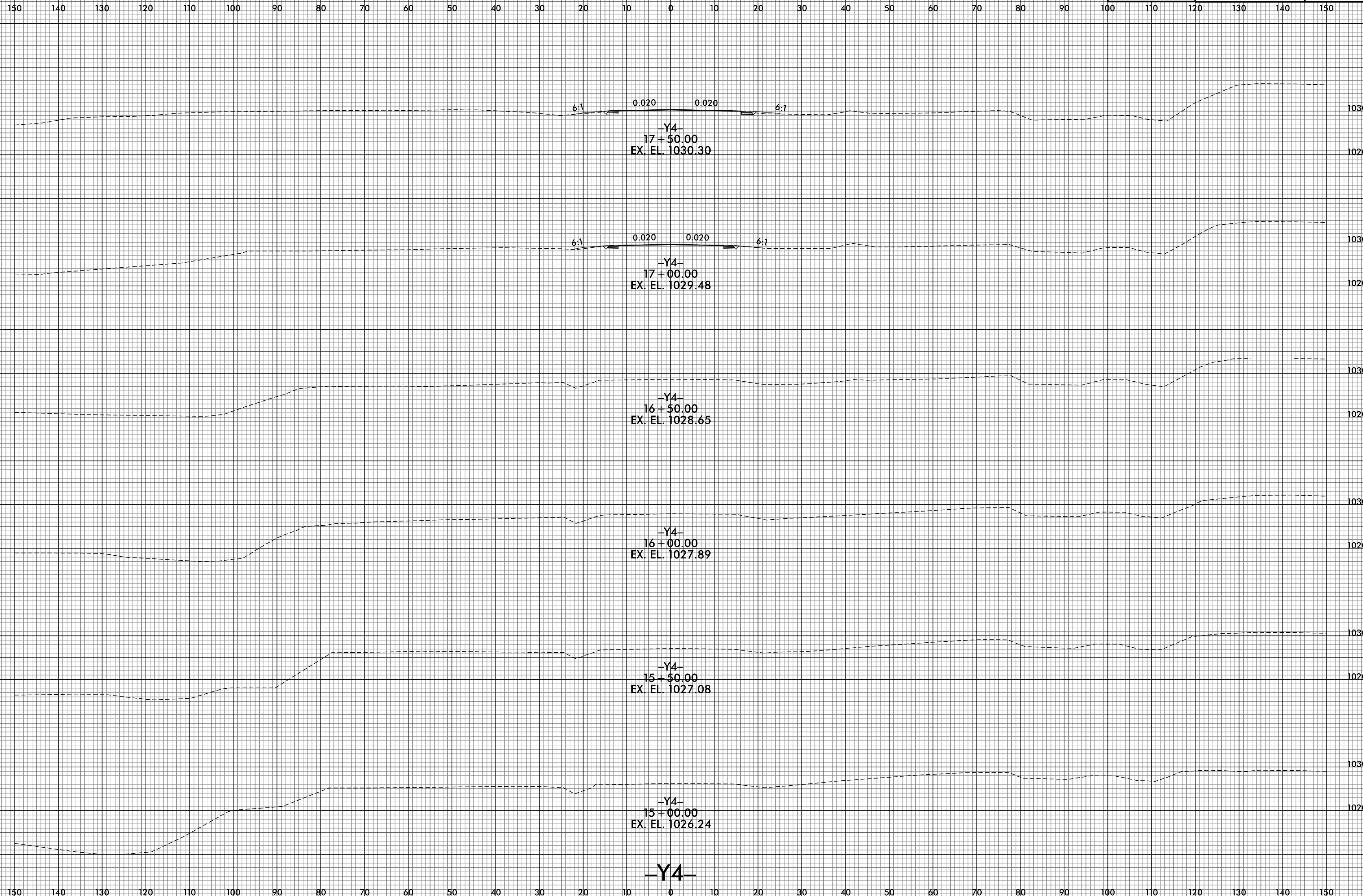

8/10/2021 2:59:54 PM  
I:\R2233BB.RDY.XPL\_Y4.dgn  
USER: bstomer

-Y4-



8/23/99



PROJ. REFERENCE NO.  
R-2233BB

SHEET NO.  
X-356

150 140 130 120 110 100 90 80 70 60 50 40 30 20 10 0 10 20 30 40 50 60 70 80 90 100 110 120 130 140 150

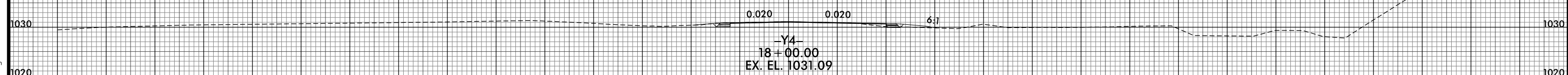
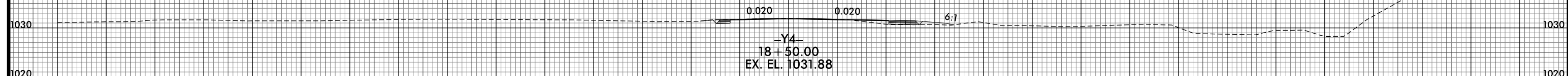
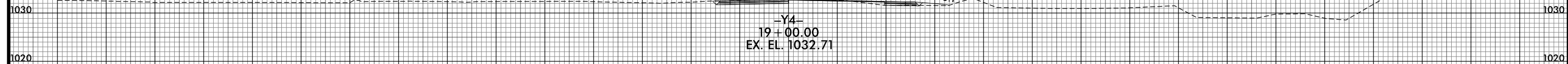

-Y4-

8/10/2021 2:59:56 PM  
I:\R2233BB.RDY.XPL\_Y4.dgn  
USER: bscorner

150 140 130 120 110 100 90 80 70 60 50 40 30 20 10 0 10 20 30 40 50 60 70 80 90 100 110 120 130 140 150

8/23/99

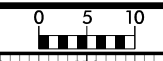

PROJ. REFERENCE NO.  
R-2233BB

SHEET NO.  
X-357

150 140 130 120 110 100 90 80 70 60 50 40 30 20 10 0 10 20 30 40 50 60 70 80 90 100 110 120 130 140 150

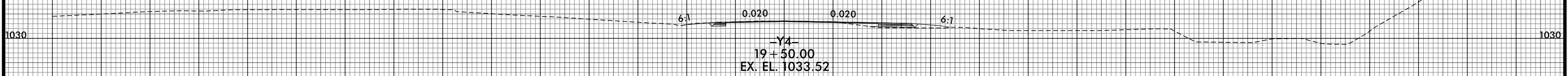
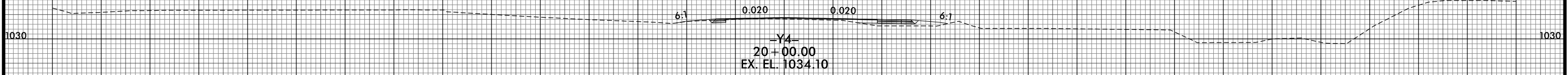
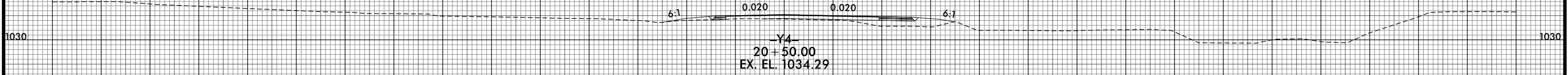

-Y4-

8/10/2021 2:59:57 PM  
I:\R2233BB\_R0Y\_XPL\_Y4.dgn  
USER: bscorner

150 140 130 120 110 100 90 80 70 60 50 40 30 20 10 0 10 20 30 40 50 60 70 80 90 100 110 120 130 140 150

8/23/99

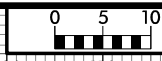

PROJ. REFERENCE NO. R-2233BB	SHEET NO. X-358
---------------------------------	--------------------

150 140 130 120 110 100 90 80 70 60 50 40 30 20 10 0 10 20 30 40 50 60 70 80 90 100 110 120 130 140 150

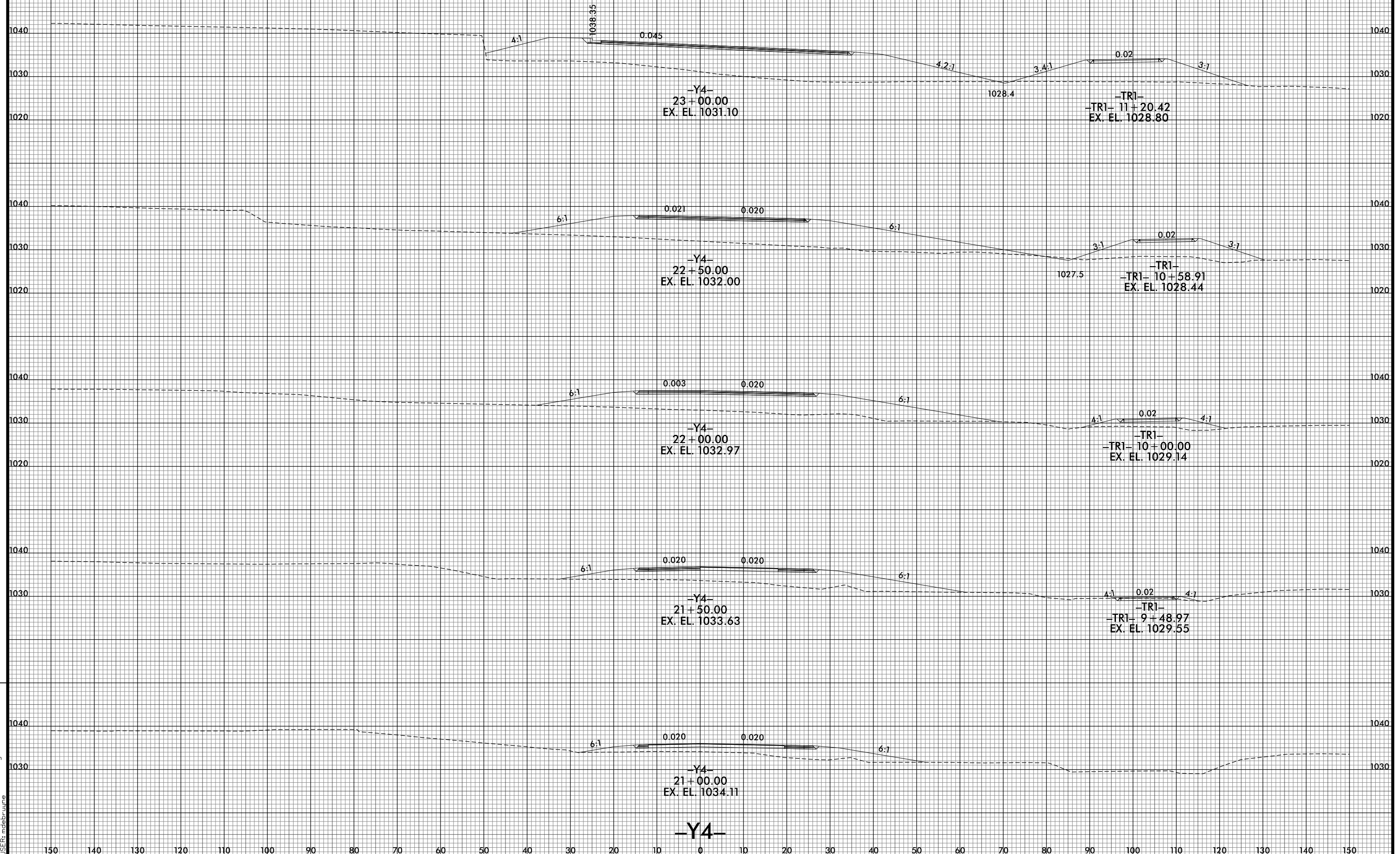

REVISIONS  
CONSTRUCTION REV. - APRIL 29, 2022 - Updated -TR1- as shown based on design revision. [BSL]

invalid expression  
i:\R2233BB\_R0Y\_XPL\_Y4.dgn  
USER: model\jurne

150 140 130 120 110 100 90 80 70 60 50 40 30 20 10 0 10 20 30 40 50 60 70 80 90 100 110 120 130 140 150

8/23/99

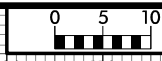

PROJ. REFERENCE NO.	SHEET NO.
R-2233BB	X-359

150 140 130 120 110 100 90 80 70 60 50 40 30 20 10 0 10 20 30 40 50 60 70 80 90 100 110 120 130 140 150

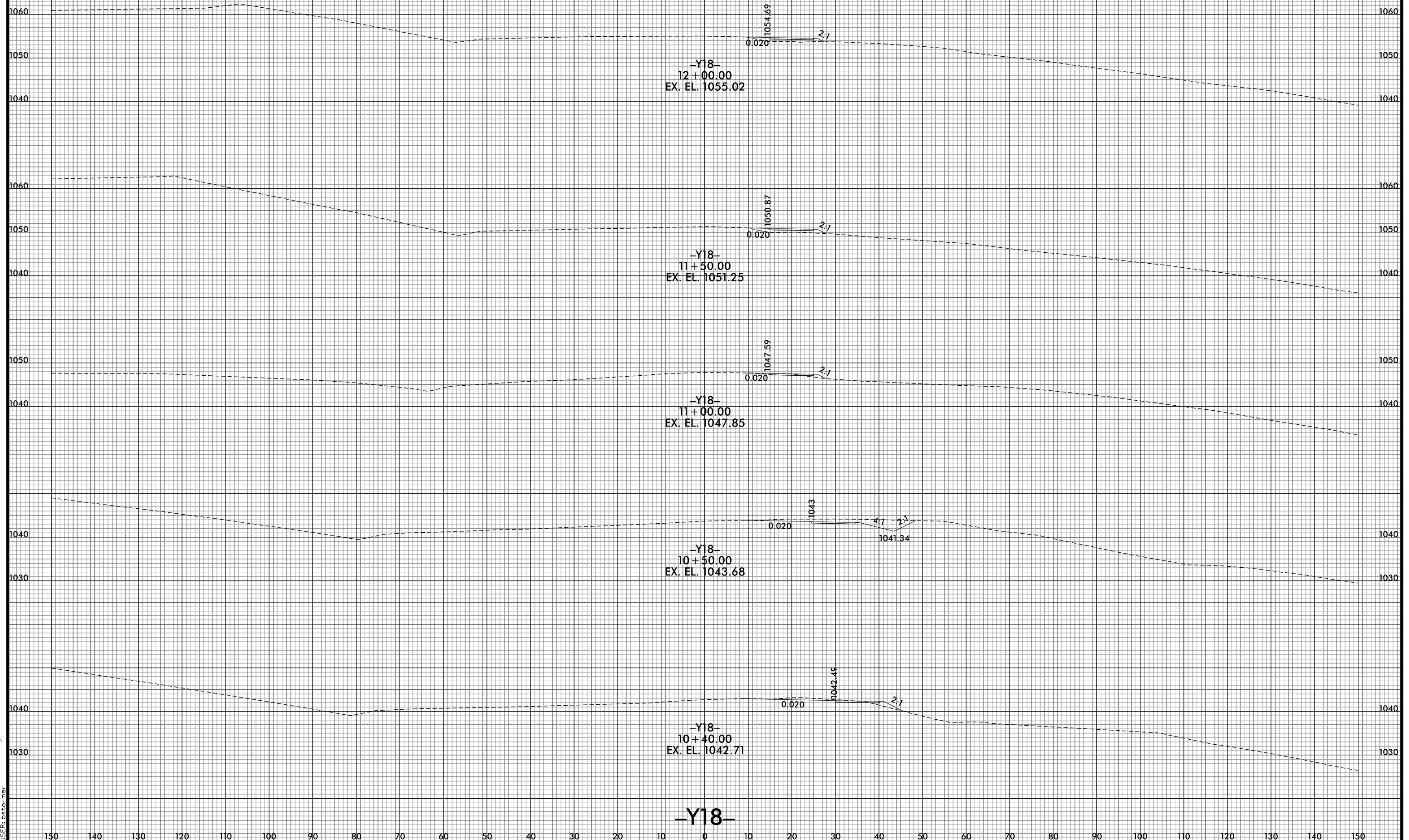

-Y18-  
12 + 00.00  
EX. EL. 1055.02

-Y18-  
11 + 50.00  
EX. EL. 1051.25

-Y18-  
11 + 00.00  
EX. EL. 1047.85

-Y18-  
10 + 50.00  
EX. EL. 1043.68

-Y18-  
10 + 40.00  
EX. EL. 1042.71

-Y18-

8/10/2021 10:04:02 PM  
I:\R2233BB.RDY.XPL\_Y18.dgn  
USER: ds for mer

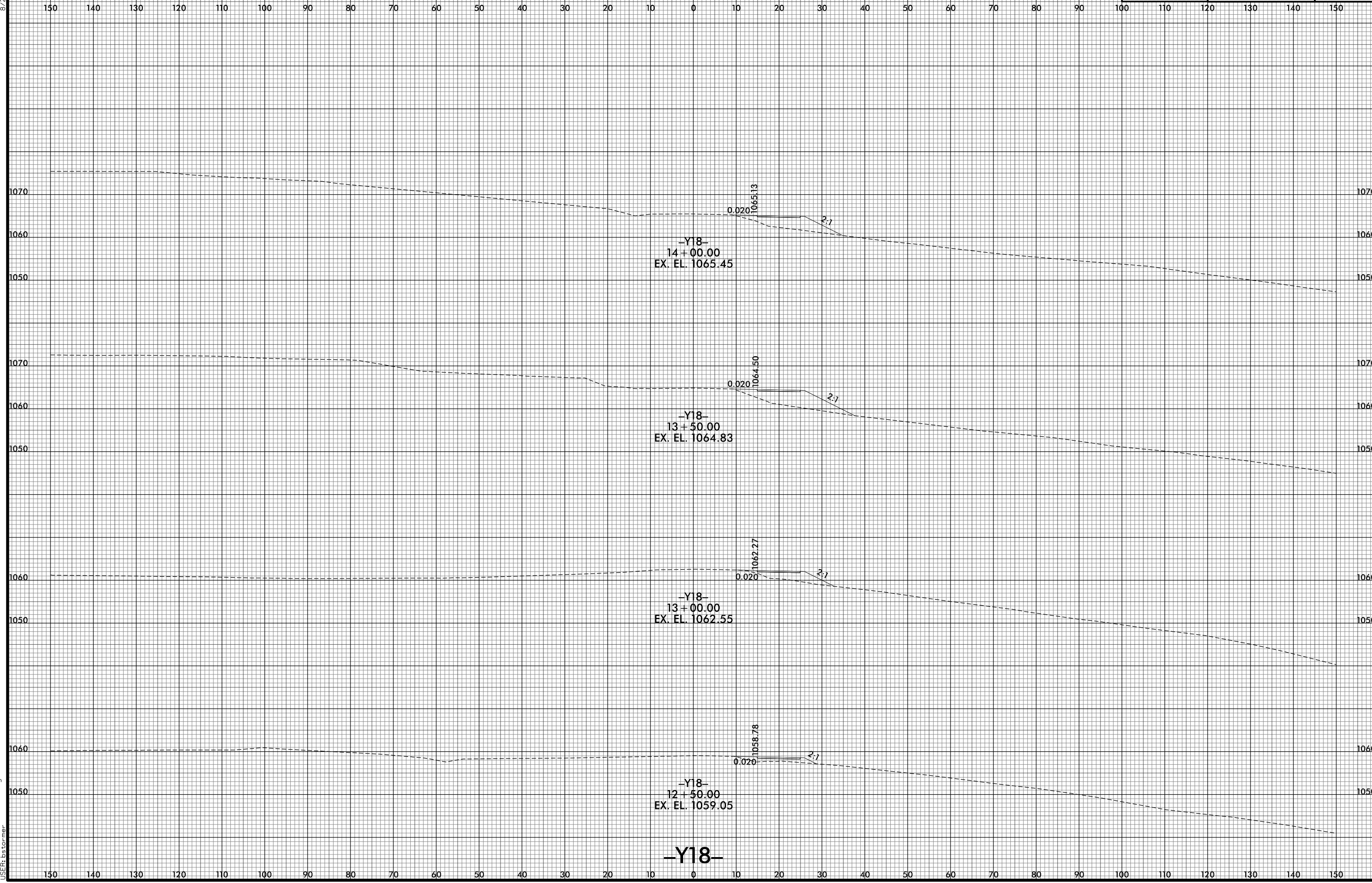
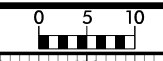

**-Y18-**

8/23/99

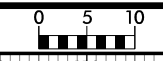

PROJ. REFERENCE NO.	SHEET NO.
R-2233BB	X-361

150 140 130 120 110 100 90 80 70 60 50 40 30 20 10 0 10 20 30 40 50 60 70 80 90 100 110 120 130 140 150

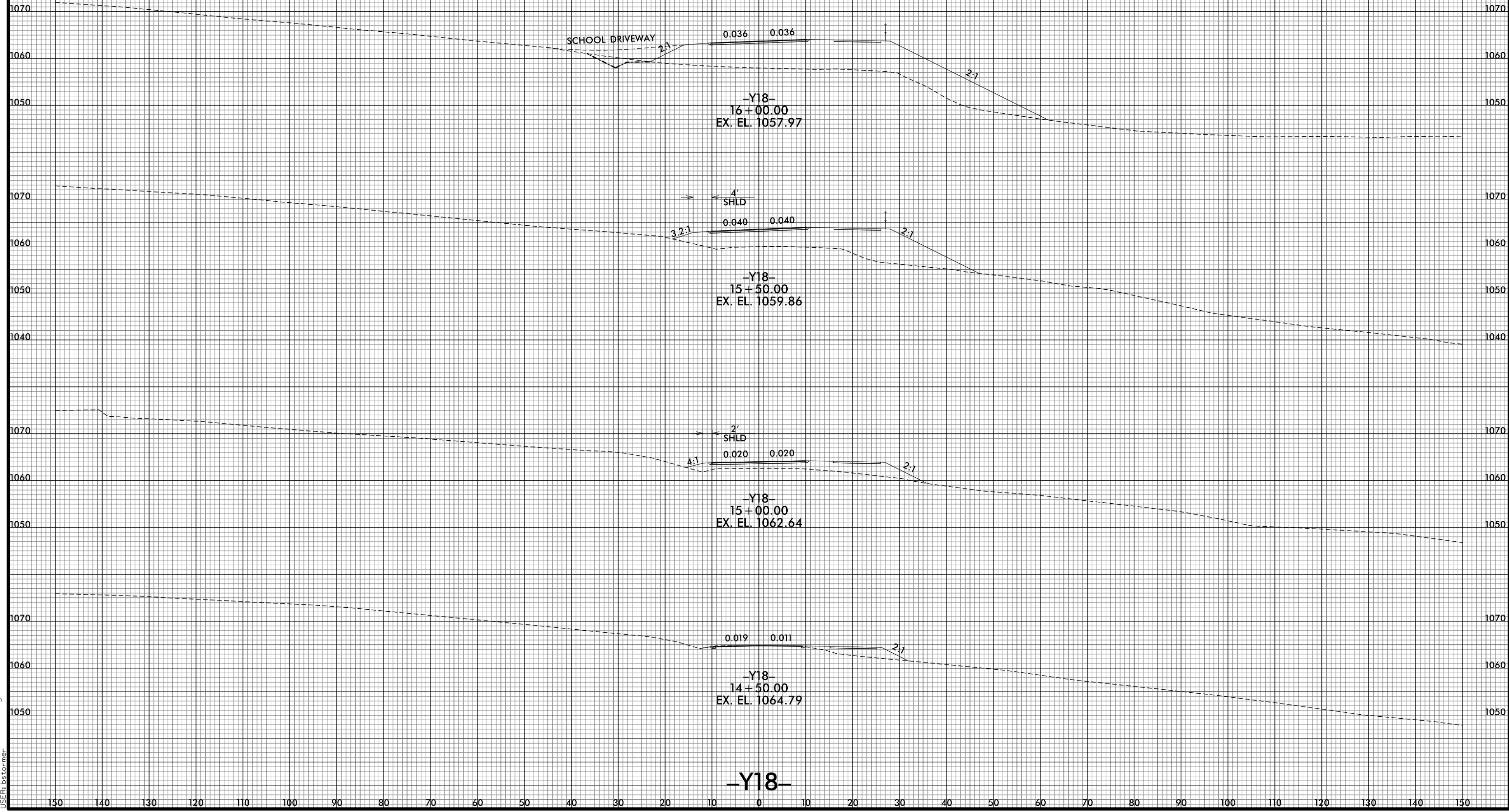

8/10/2021 10:04:05 PM  
I:\R2233BB.RDY.XPL\_Y18.dgn  
USER: ds for mer

8/23/99

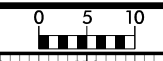

PROJ. REFERENCE NO.	SHEET NO.
R-2233BB	X-362

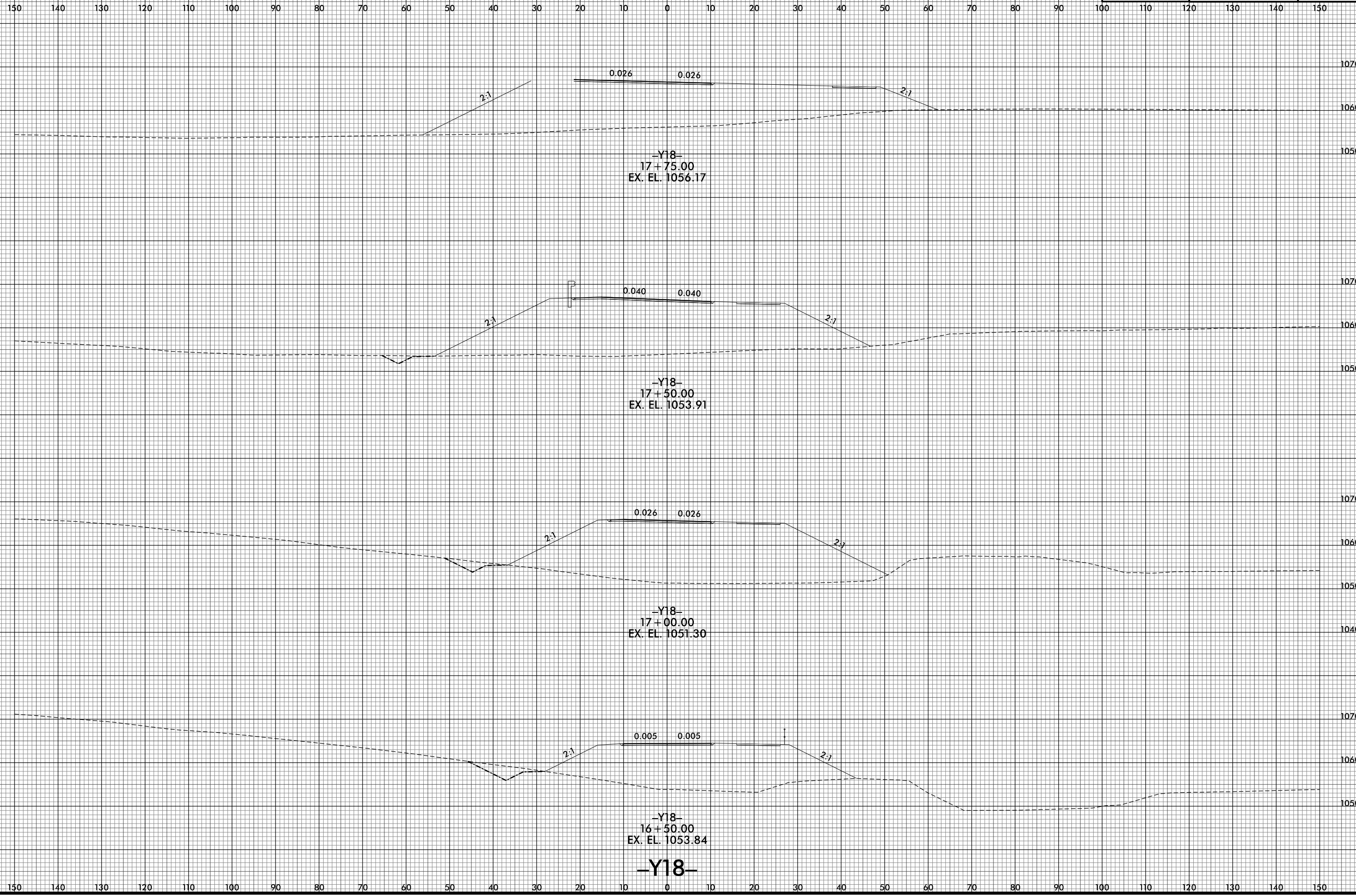

8/10/2021 10:06 PM  
I:\R2233BB.RDY.XPL\_Y18.dgn  
USER: bscorner

**-Y18-**



8/23/99



PROJ. REFERENCE NO.  
R-2233BB

SHEET NO.  
X-363

150 140 130 120 110 100 90 80 70 60 50 40 30 20 10 0 10 20 30 40 50 60 70 80 90 100 110 120 130 140 150

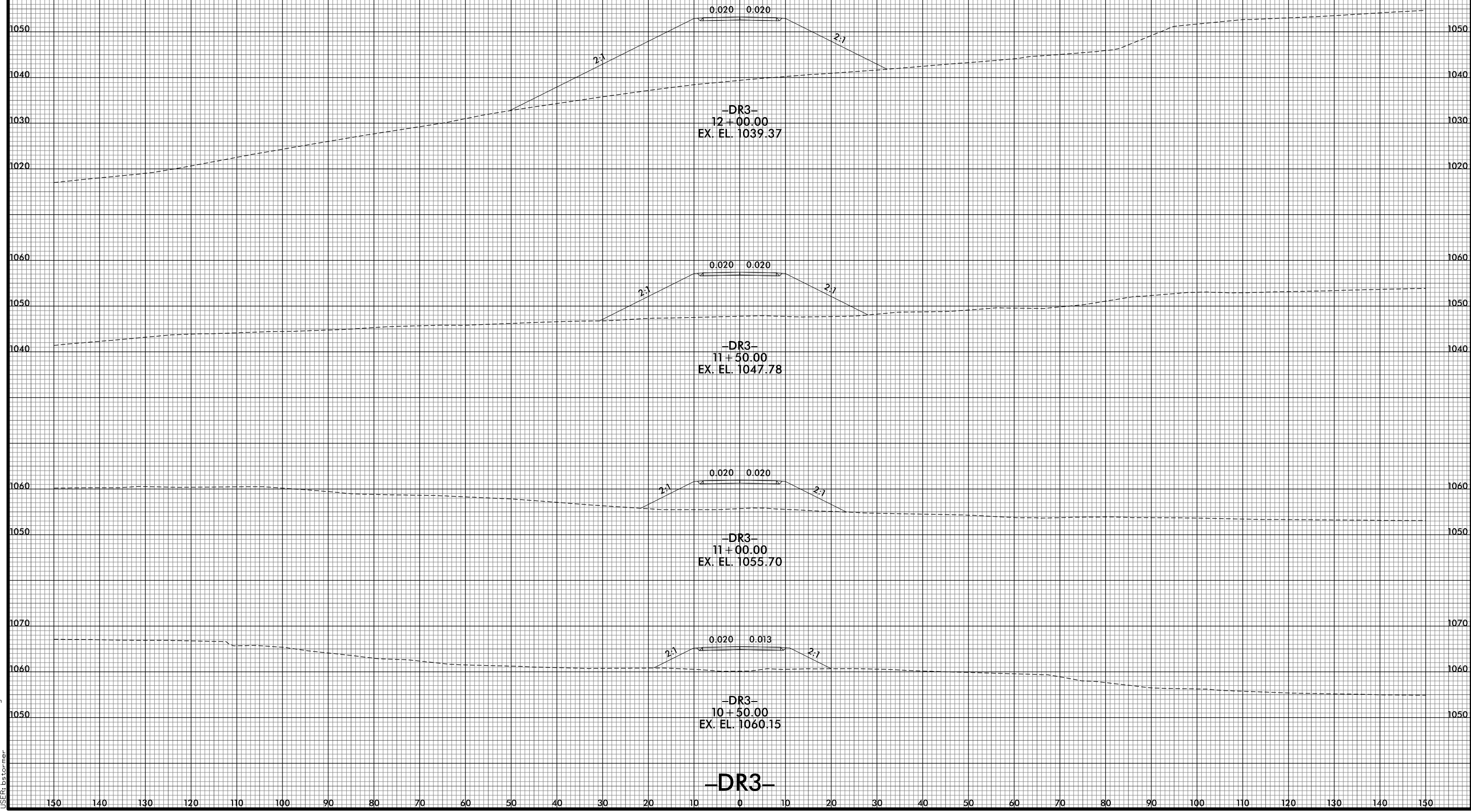

8/10/2021 10:04:09 PM  
I:\R2233BB.RDY.XPL\_DR3.dgn  
USER: ds for mer

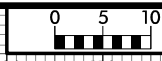

150 140 130 120 110 100 90 80 70 60 50 40 30 20 10 0 10 20 30 40 50 60 70 80 90 100 110 120 130 140 150

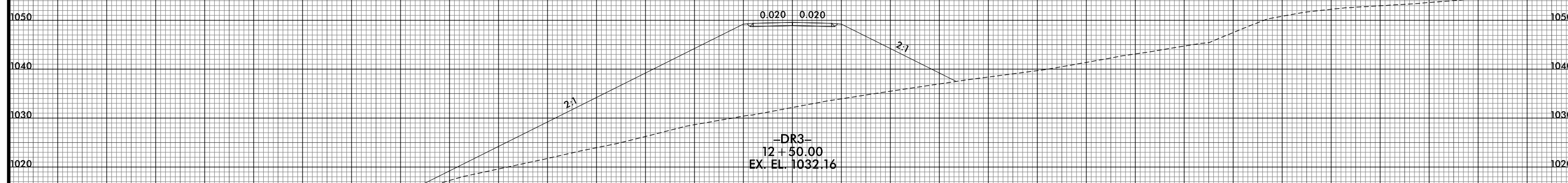
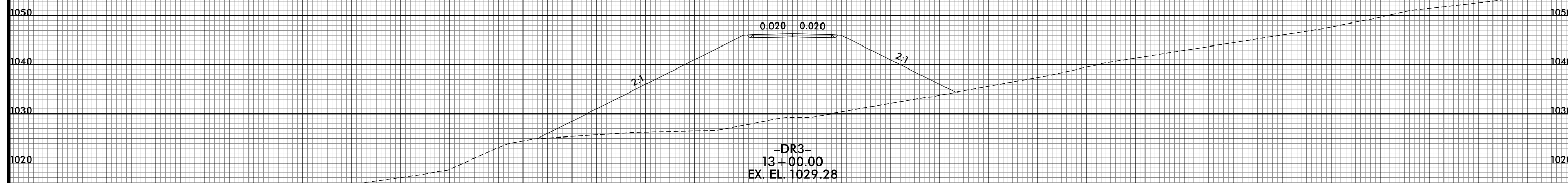
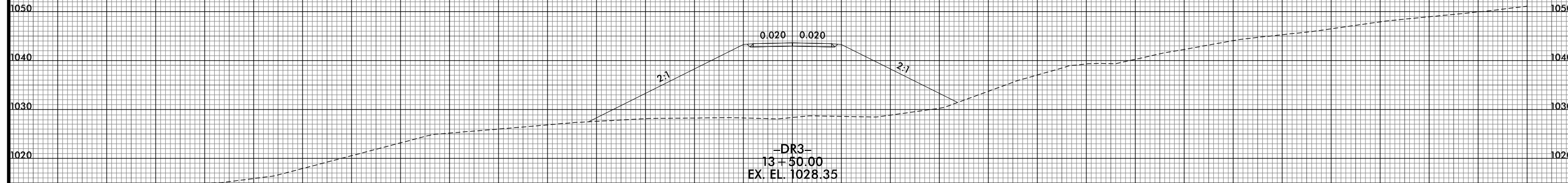

-DR3-

8/23/99

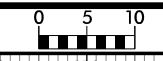

PROJ. REFERENCE NO.  
R-2233BB

SHEET NO.  
X-365

150 140 130 120 110 100 90 80 70 60 50 40 30 20 10 0 10 20 30 40 50 60 70 80 90 100 110 120 130 140 150

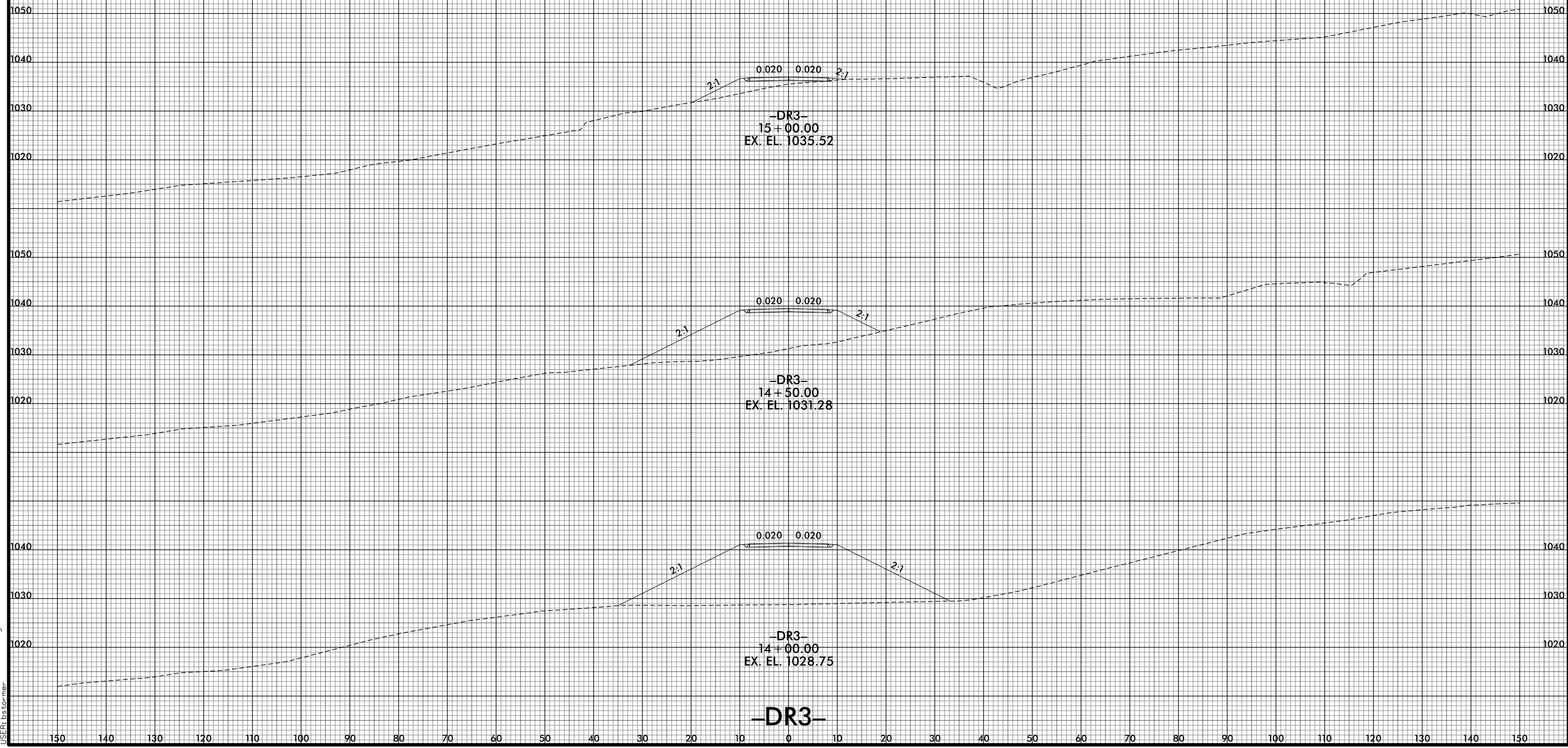

8/10/2021 1:00:13 PM  
I:\R2233BB.RDY\_XPL\_DR3.dgn  
USER: bscorner

**-DR3-**

8/23/99

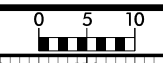

PROJ. REFERENCE NO.	SHEET NO.
R-2233BB	X-366

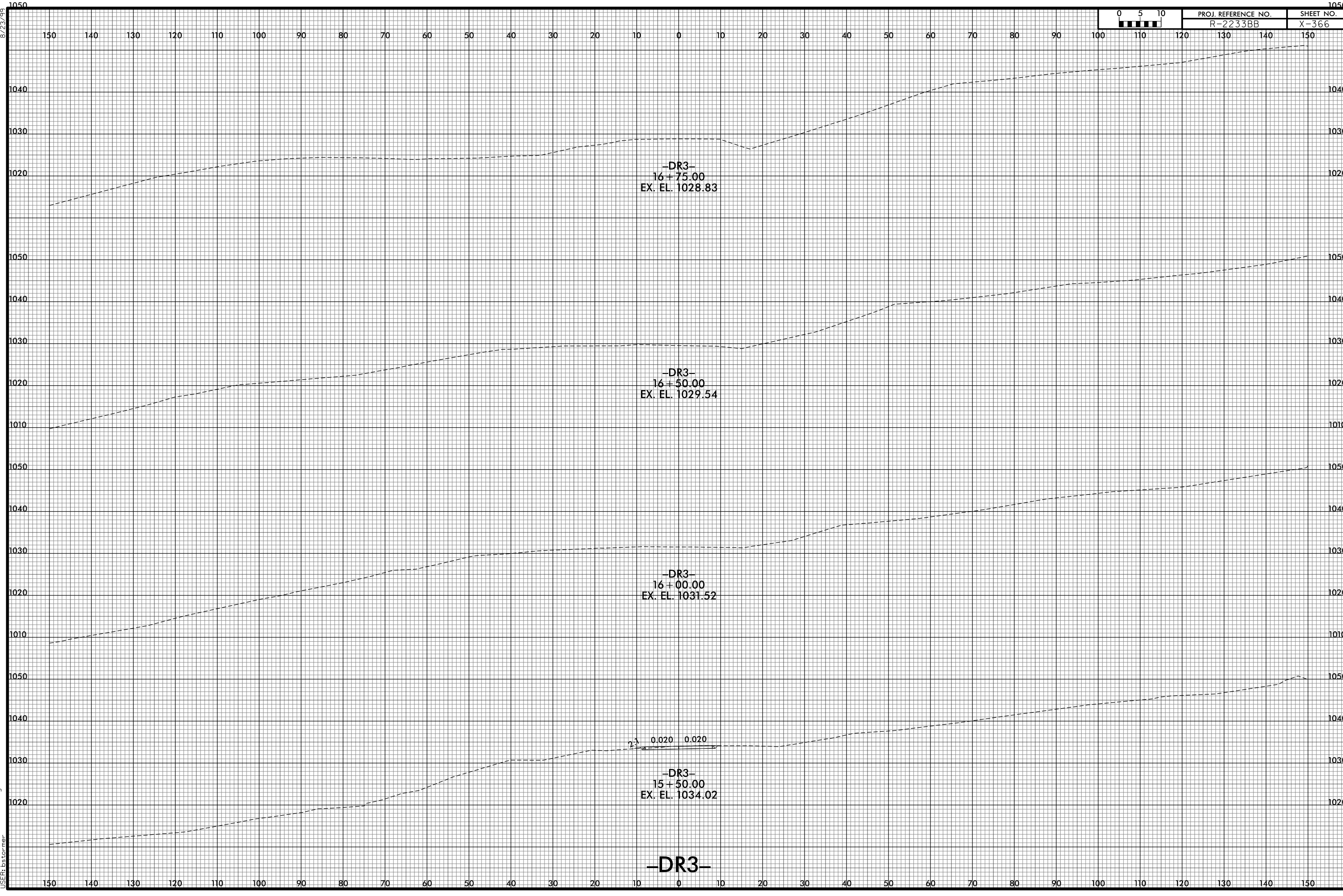

8/10/2021 1:00:15 PM  
I:\R2233BB\ROY\_XPL\_DR3.dgn  
USER: bscorner

2.3' 0.020 0.020

-DR3-

8/23/99

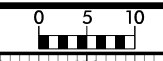

PROJ. REFERENCE NO.	SHEET NO.
R-2233BB	X-367

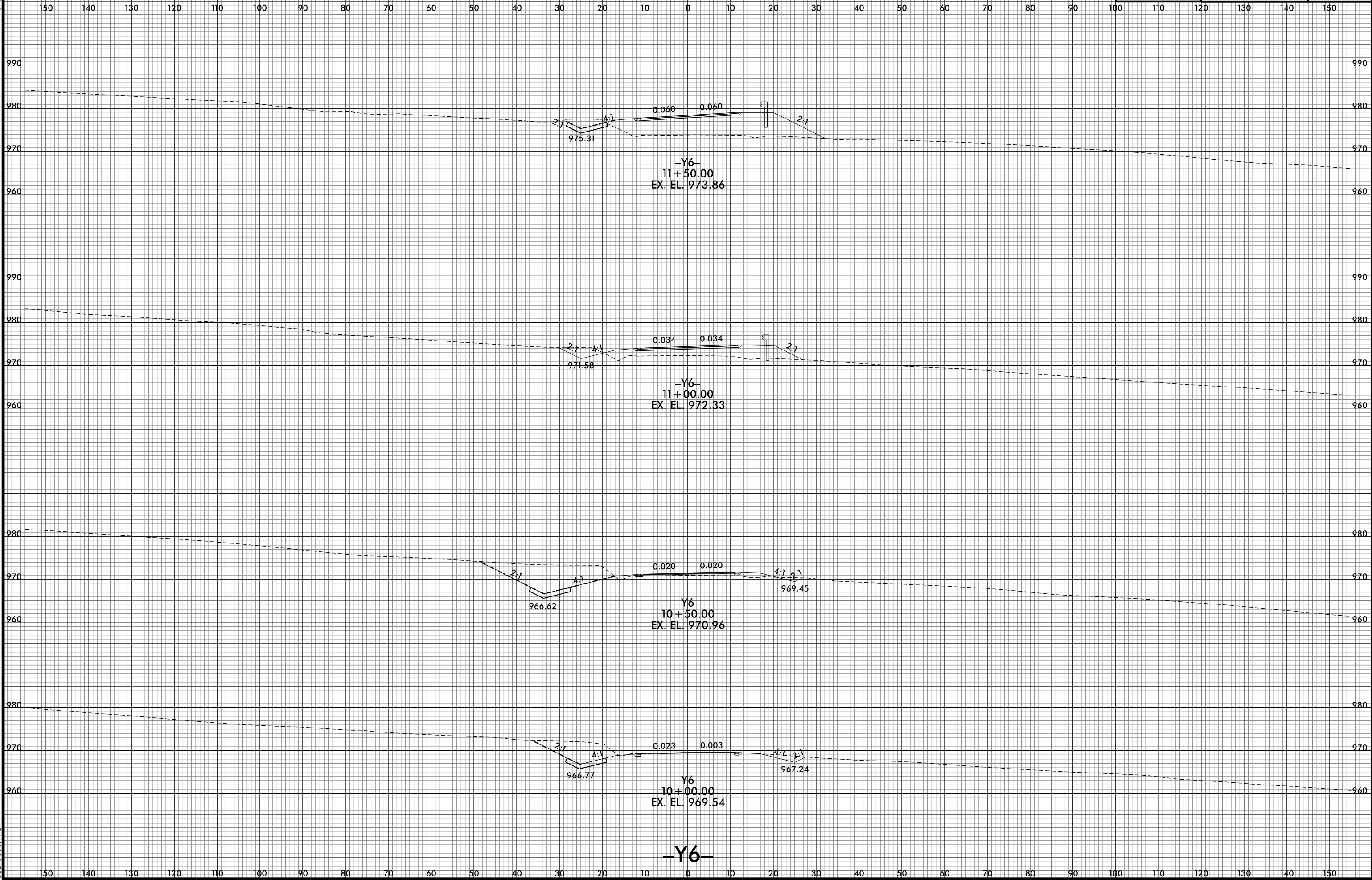

8/10/2021 10:04:18 PM  
I:\R2233BB.RDY.XPL\_Y6.dgn  
USER: ds forner

-Y6-

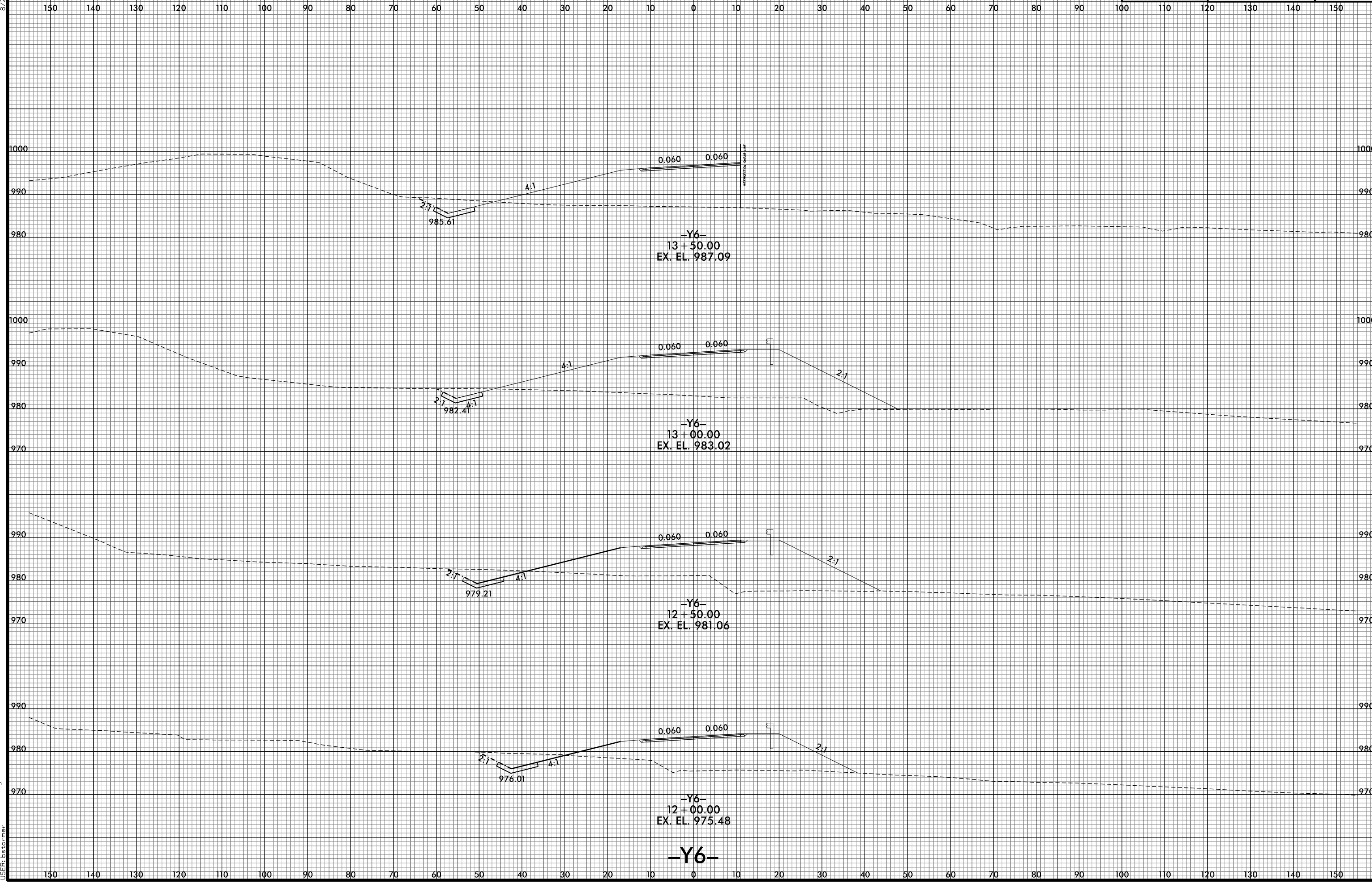
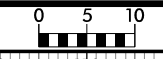

8/23/99



PROJ. REFERENCE NO.	SHEET NO.
R-2233BB	X-369

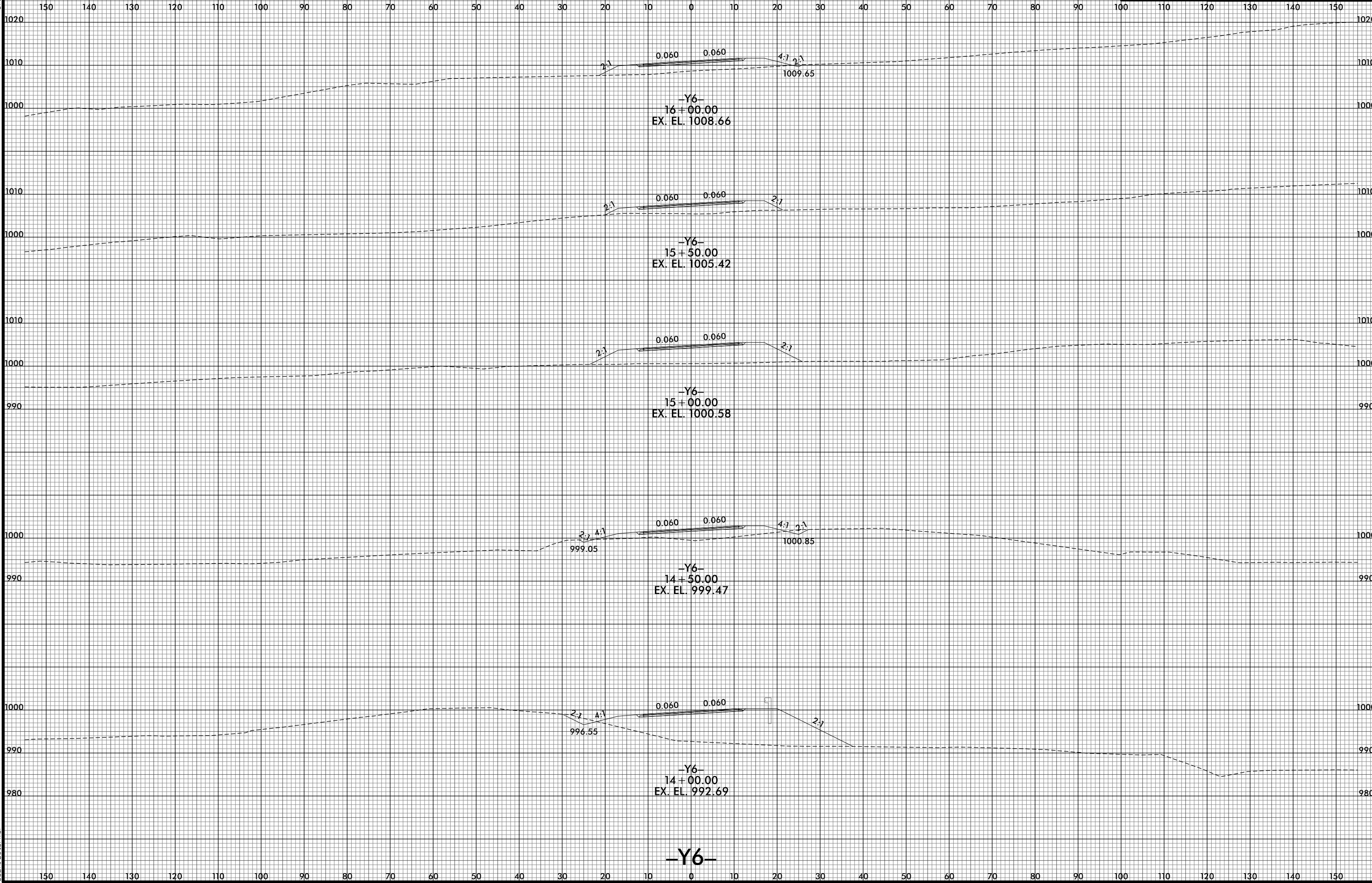

8/10/2021 1:00:21 PM  
I:\R2233BB.RDY.XPL\_Y6.dgn  
USER: ds for mer





150 140 130 120 110 100 90 80 70 60 50 40 30 20 10 0 10 20 30 40 50 60 70 80 90 100 110 120 130 140 150

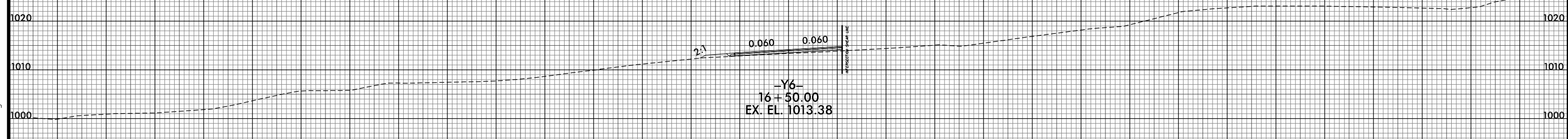
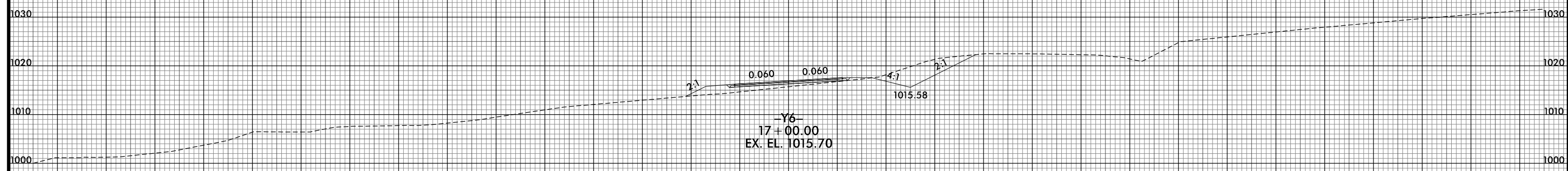
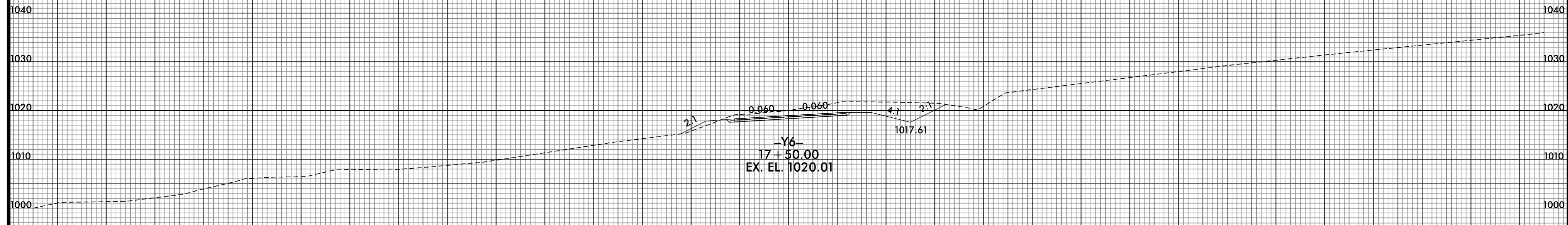

-Y6-

150 140 130 120 110 100 90 80 70 60 50 40 30 20 10 0 10 20 30 40 50 60 70 80 90 100 110 120 130 140 150

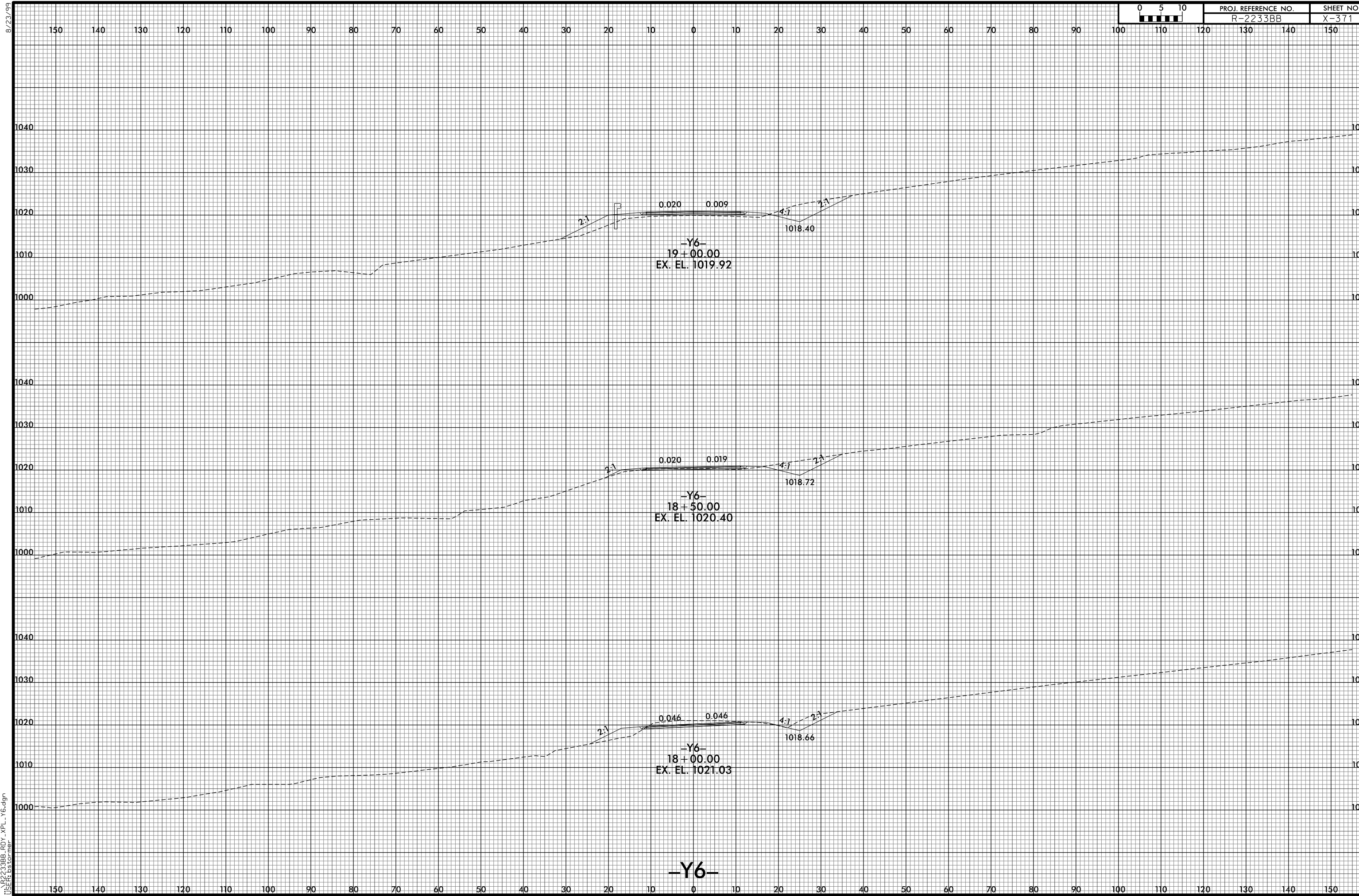

-Y6-

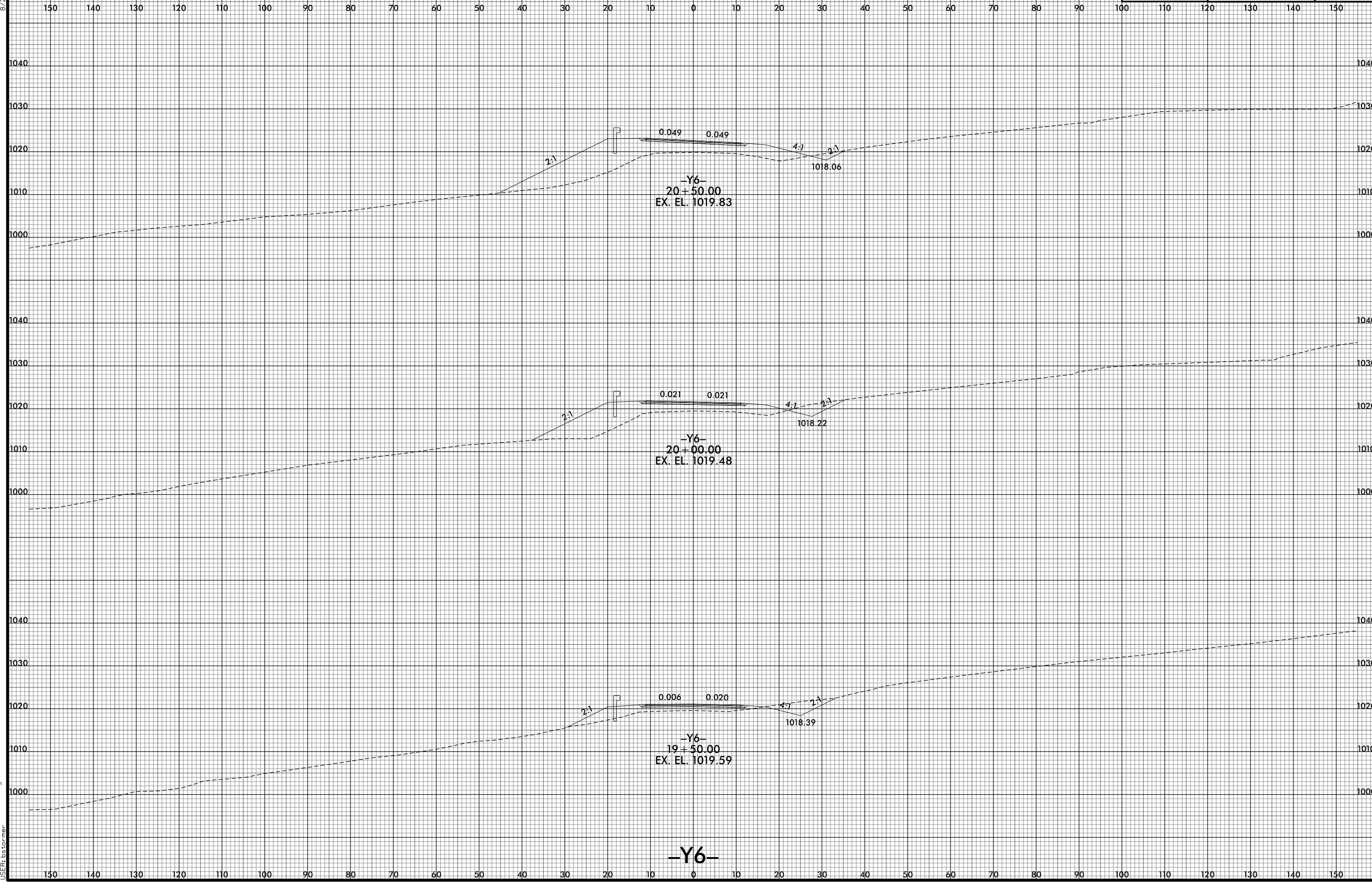
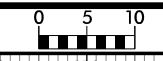

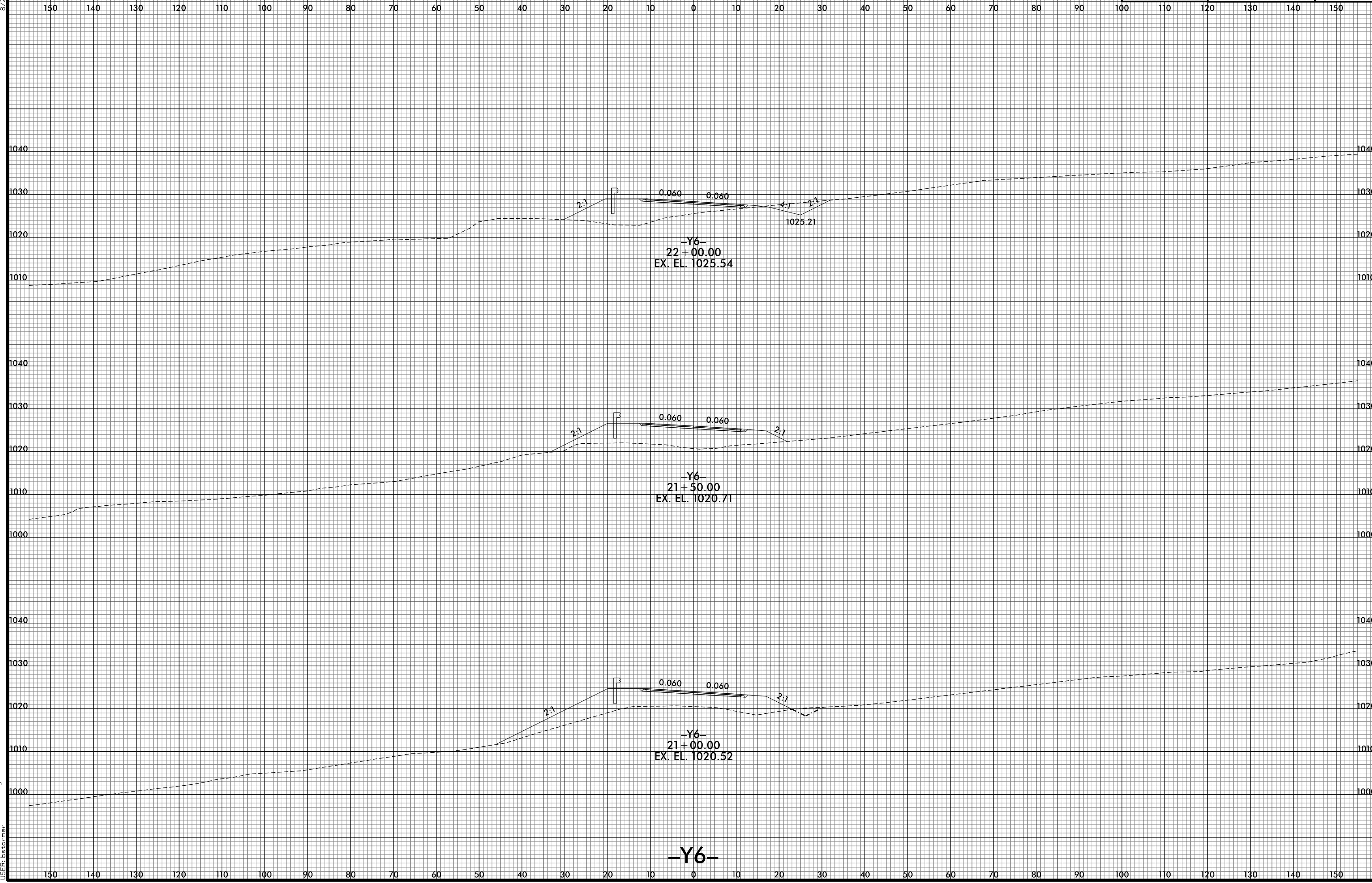
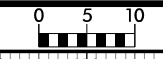

-Y6-

8/23/99

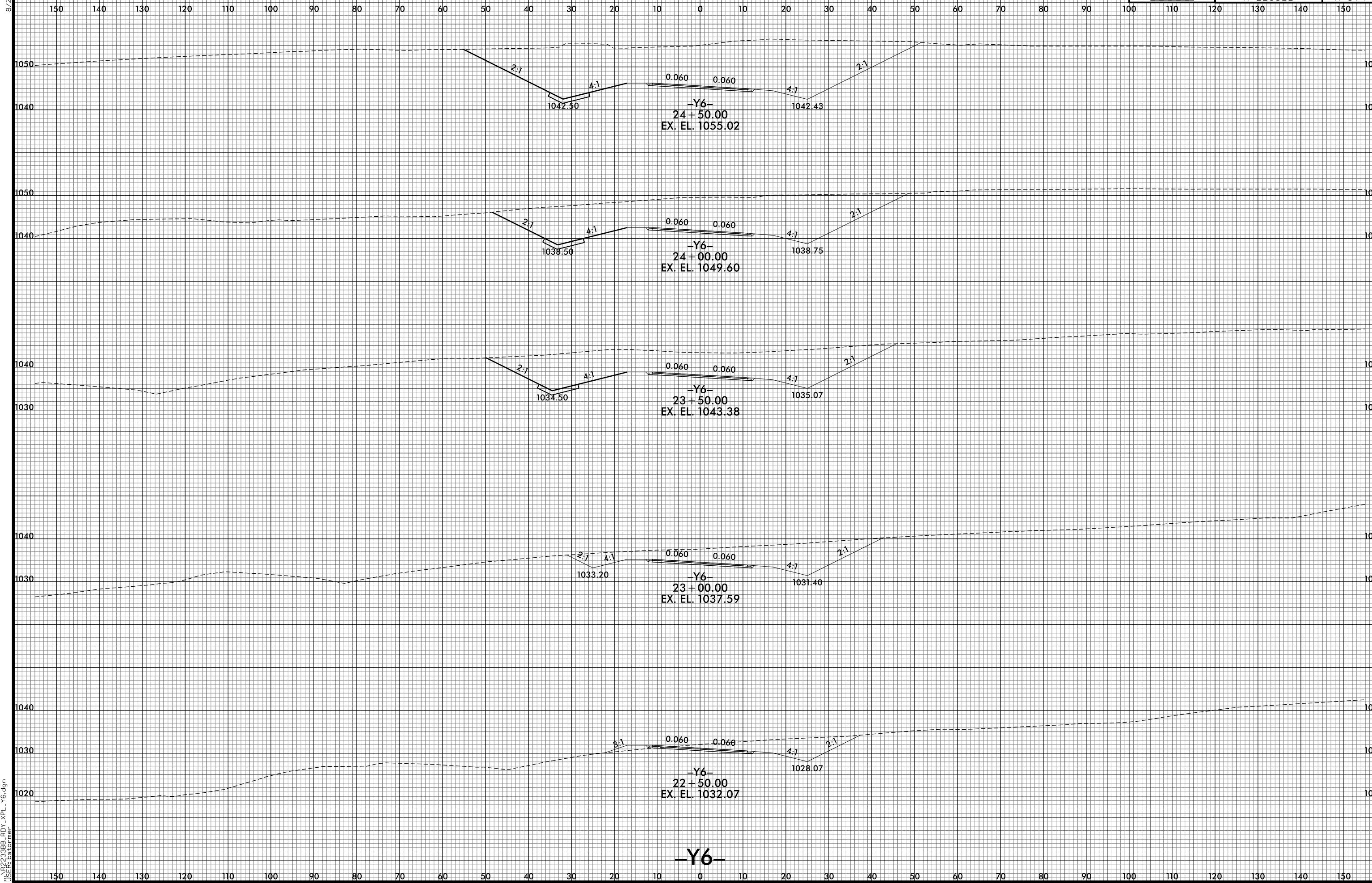

8/10/2021 1:00:31 PM  
I:\R2233BB.RDY.XPL\_Y6.dgn  
USER: bscorner

-Y6-

8/23/99

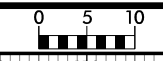

PROJ. REFERENCE NO.	SHEET NO.
R-2233BB	X-375

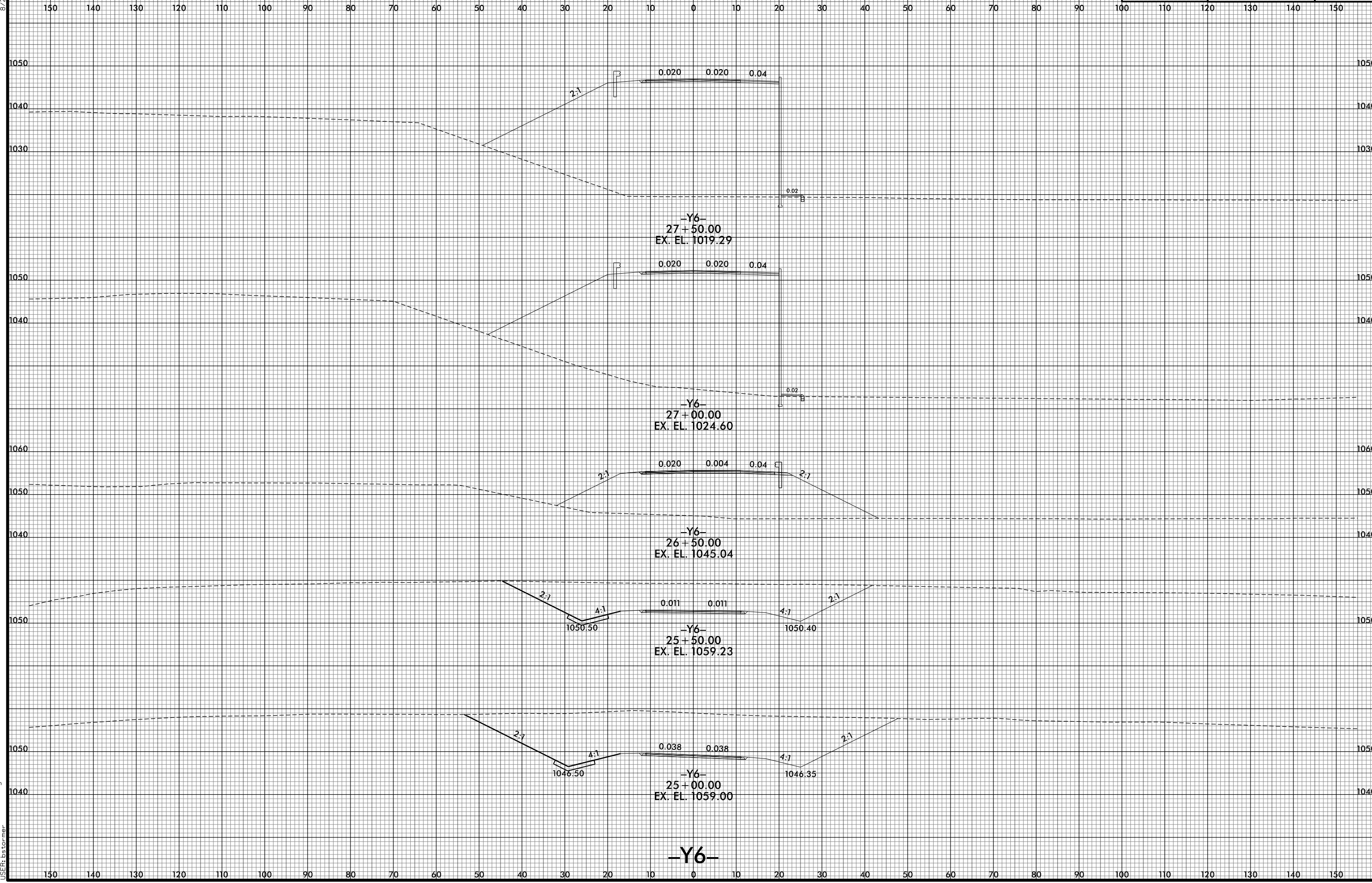

8/10/2021 10:04:33 PM  
I:\R2233BB\_RDY\_XPL\_Y6.dgn  
USER: ds tomer



8/23/99



PROJ. REFERENCE NO.	SHEET NO.
R-2233BB	X-376

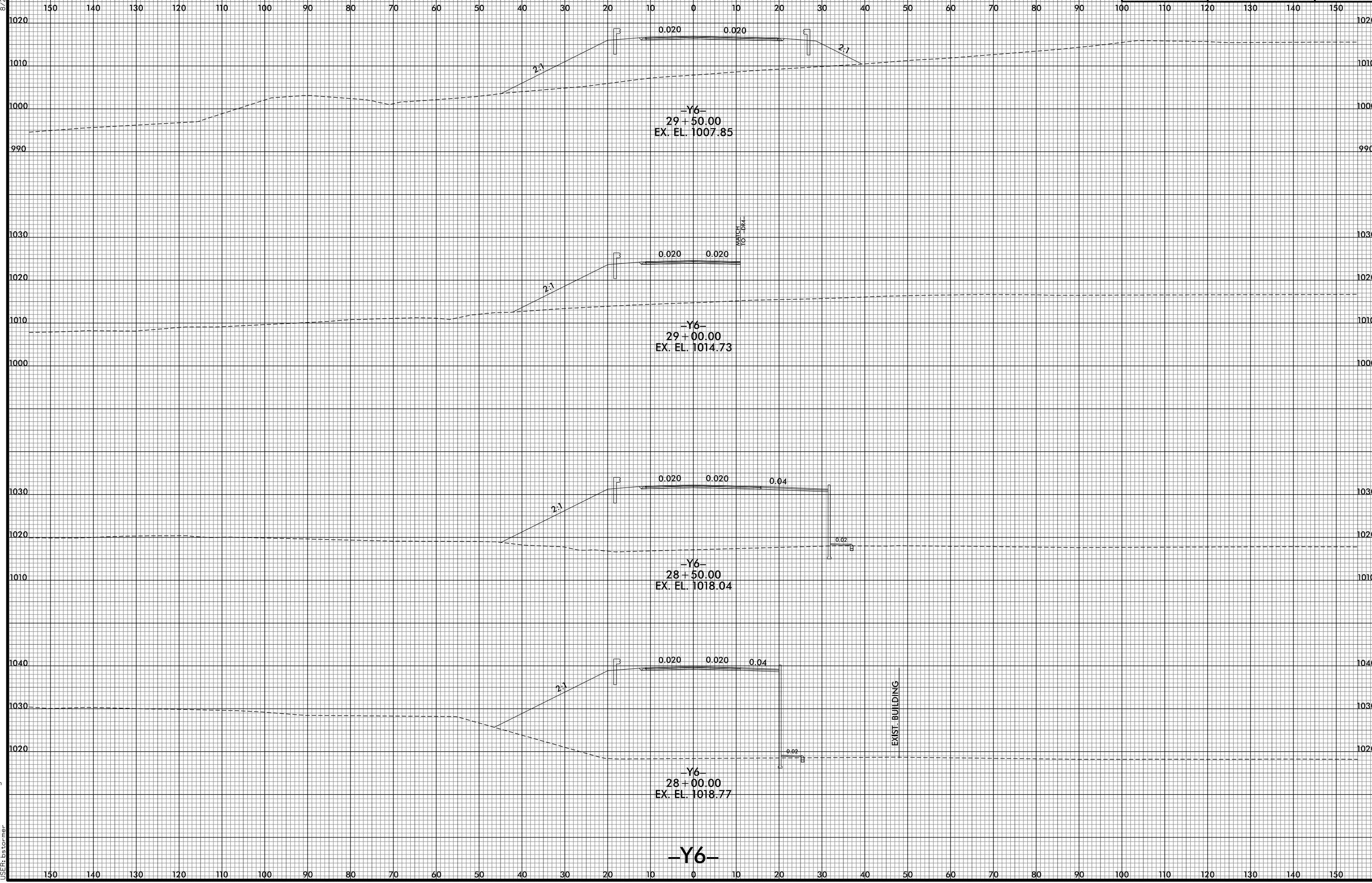

8/10/2021 10:04:35 PM  
I:\R2233BB\_RDY\_XPL\_Y6.dgn  
USER: ds tomer

-Y6-



8/23/99



PROJ. REFERENCE NO.	SHEET NO.
R-2233BB	X-377

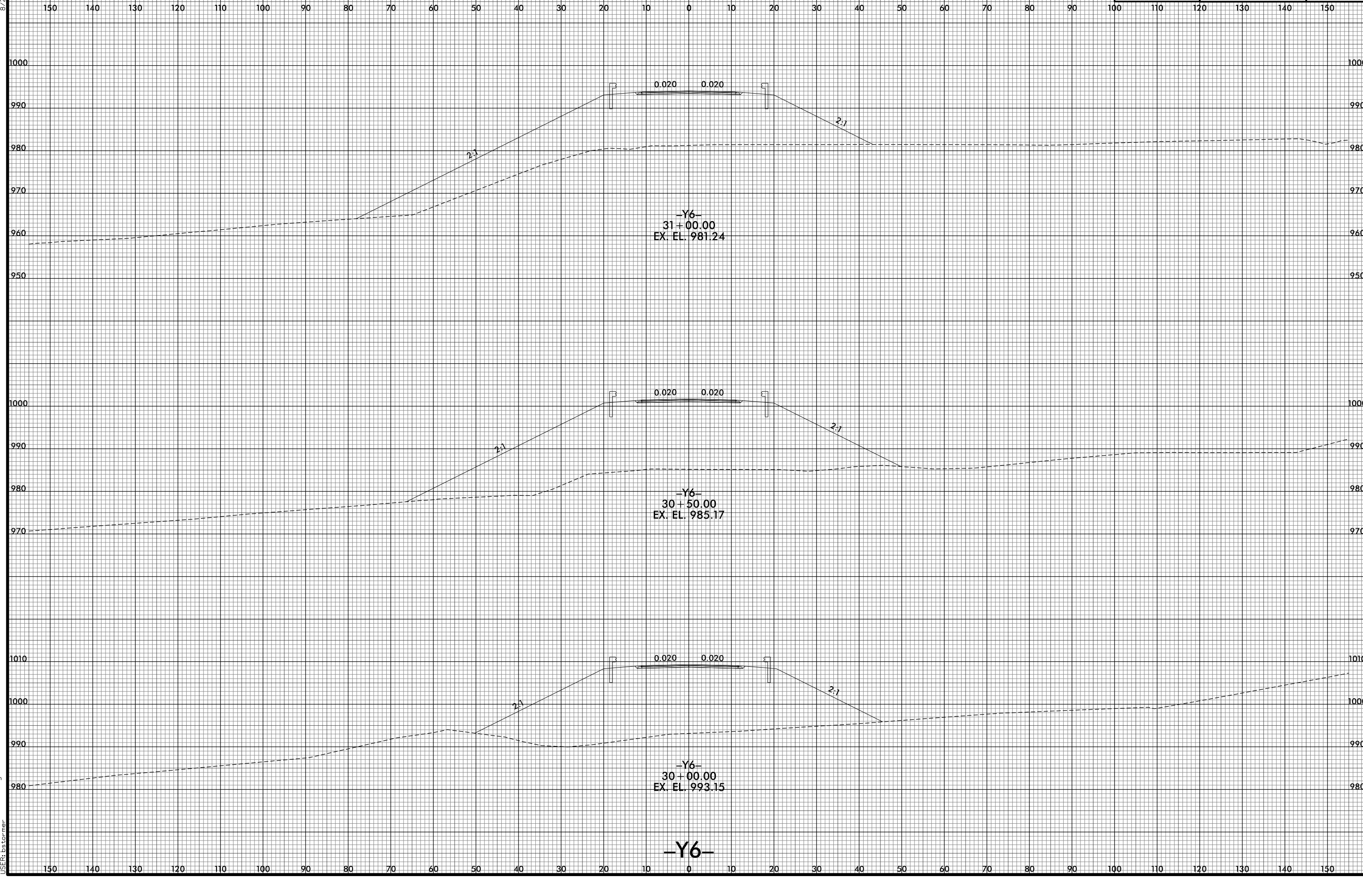

8/10/2021 10:04:36 PM  
I:\R2233BB.RDY.XPL\_Y6.dgn  
USER: ds tomer

-Y6-

8/23/99

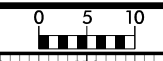

PROJ. REFERENCE NO. R-2233BB	SHEET NO. X-378
---------------------------------	--------------------

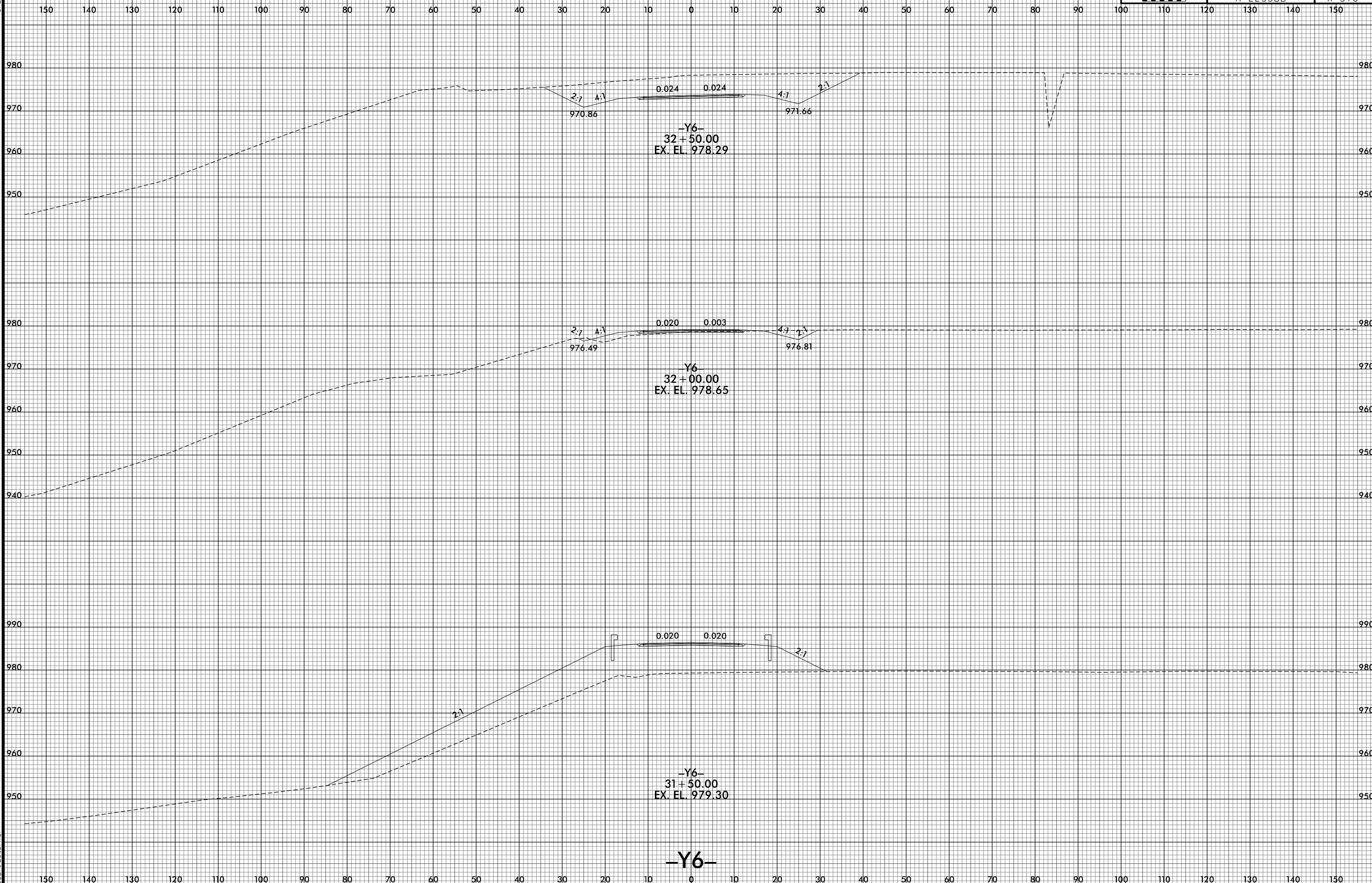

8/10/2021 1:00:38 PM  
I:\R2233BB.RDY.XPL\_Y6.dgn  
USER: ds tomer

8/23/99

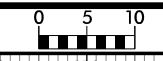

PROJ. REFERENCE NO.  
R-2233BB

SHEET NO.  
X-379

150 140 130 120 110 100 90 80 70 60 50 40 30 20 10 0 10 20 30 40 50 60 70 80 90 100 110 120 130 140 150

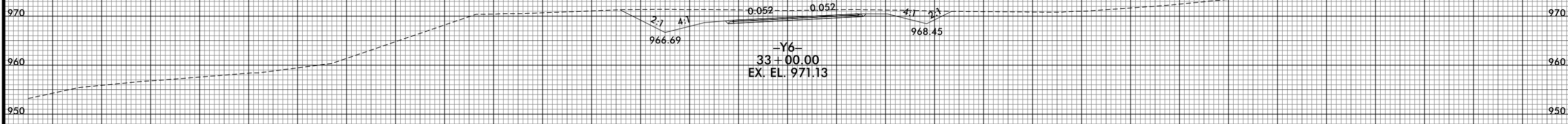

-Y6-

8/10/2021 1:00:40 PM  
I:\R2233BB\RDY\_XPL\_Y6.dgn  
USER: ds for mer

150 140 130 120 110 100 90 80 70 60 50 40 30 20 10 0 10 20 30 40 50 60 70 80 90 100 110 120 130 140 150

8/23/99

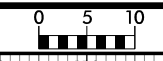

PROJ. REFERENCE NO.	SHEET NO.
R-2233BB	X-380

150 140 130 120 110 100 90 80 70 60 50 40 30 20 10 0 10 20 30 40 50 60 70 80 90 100 110 120 130 140 150

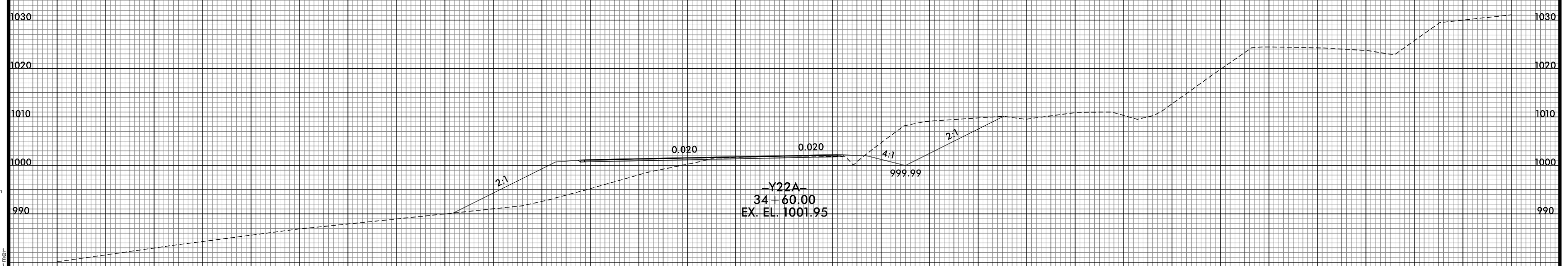
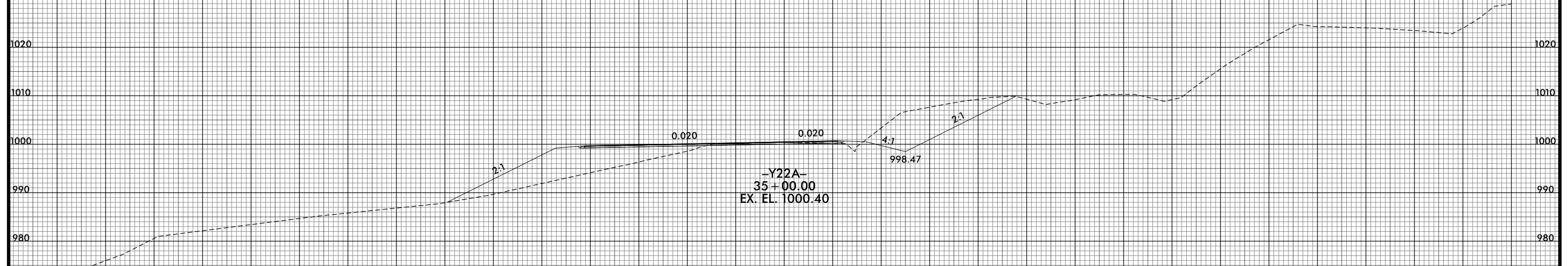
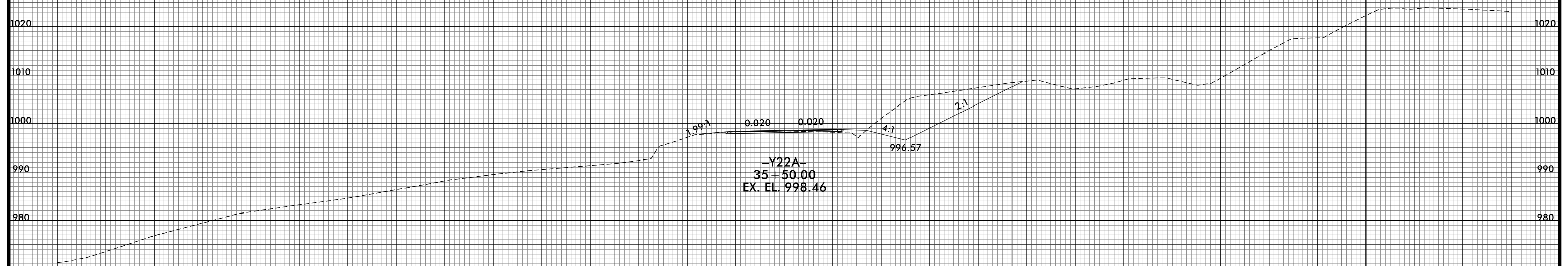

**-Y22A-**

8/10/2021 1:00:43 PM  
I:\R2233BB\_R0Y\_XPL\_Y22A.dgn  
USER: bscorner

8/23/99

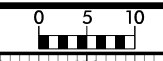

PROJ. REFERENCE NO.	SHEET NO.
R-2233BB	X-381

150 140 130 120 110 100 90 80 70 60 50 40 30 20 10 0 10 20 30 40 50 60 70 80 90 100 110 120 130 140 150

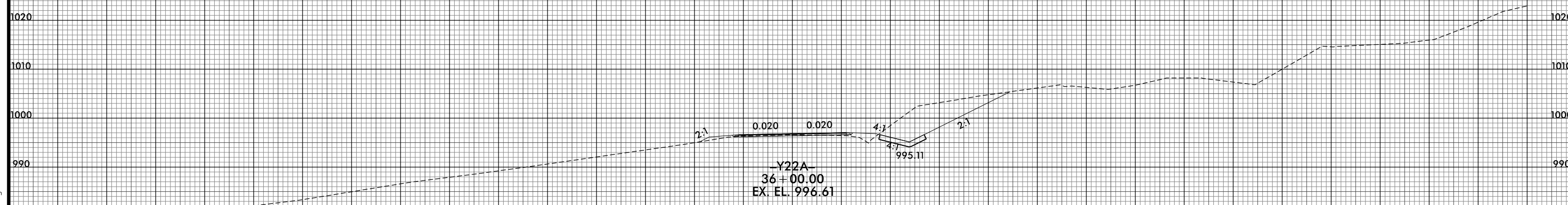
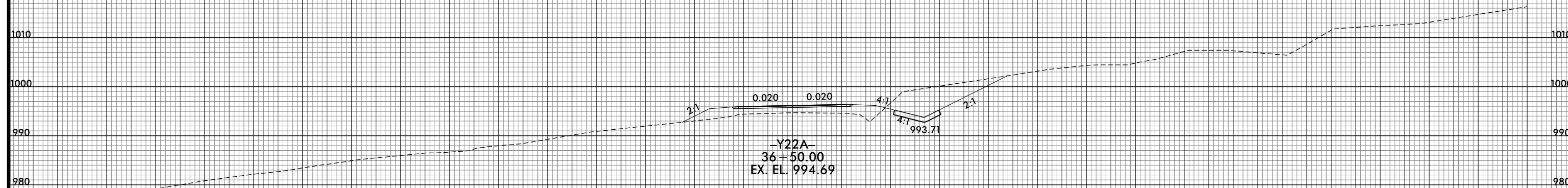
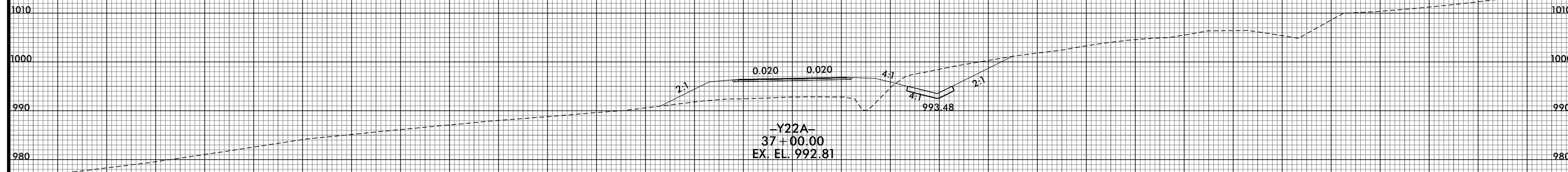

-Y22A-

150 140 130 120 110 100 90 80 70 60 50 40 30 20 10 0 10 20 30 40 50 60 70 80 90 100 110 120 130 140 150

8/10/2021 1:00:44 PM  
I:\R2233BB.RDY.XPL\_Y22A.dgn  
USER: bstermer

8/23/99

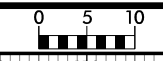

PROJ. REFERENCE NO. R-2233BB	SHEET NO. X-382
---------------------------------	--------------------

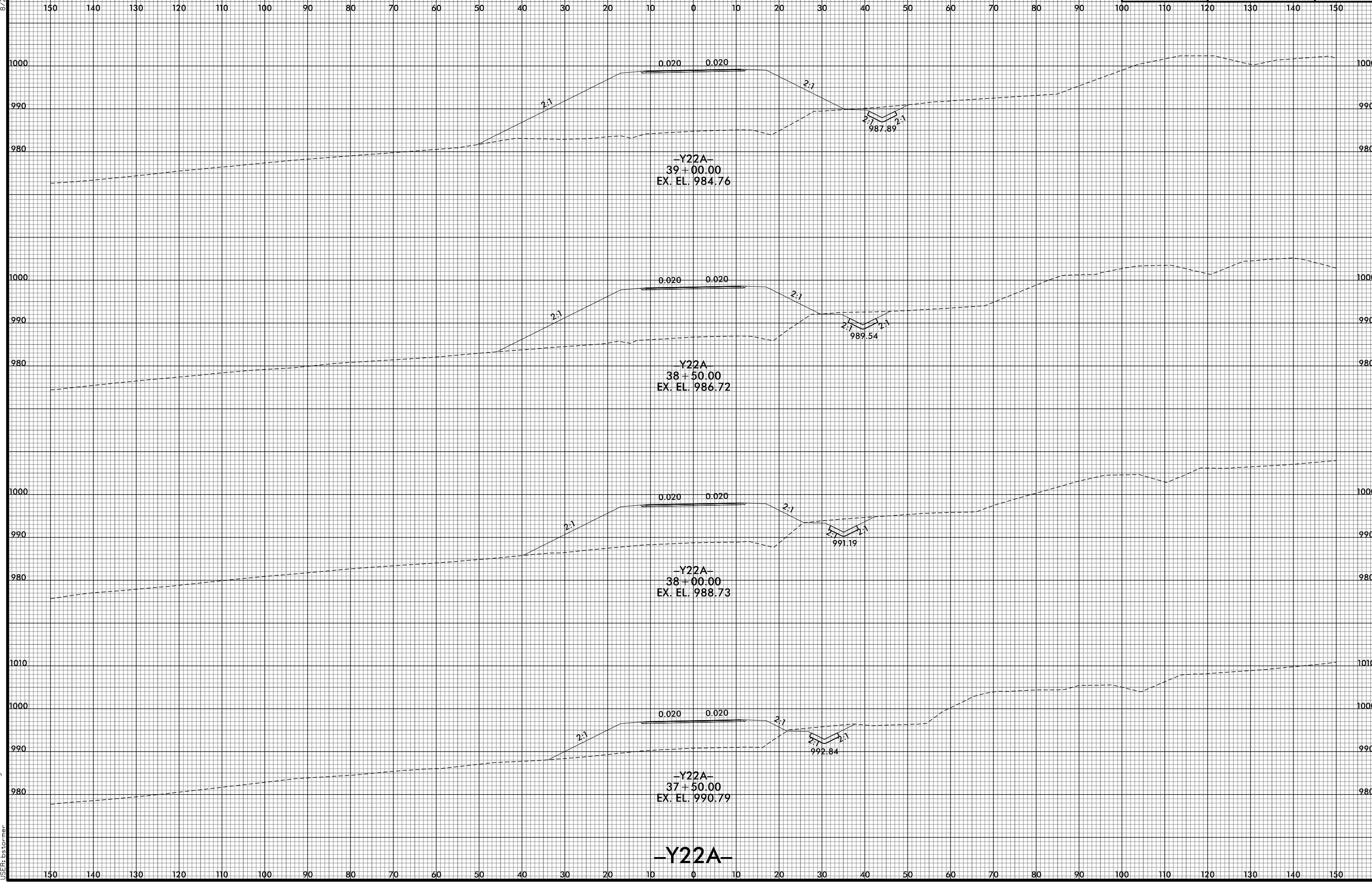

8/10/2021 1:00:46 PM  
I:\R2233BB\ROY\_XPL\_Y22A.dgn  
USER: ds tomer

~~Y22A~~

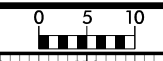

150 140 130 120 110 100 90 80 70 60 50 40 30 20 10 0 10 20 30 40 50 60 70 80 90 100 110 120 130 140 150

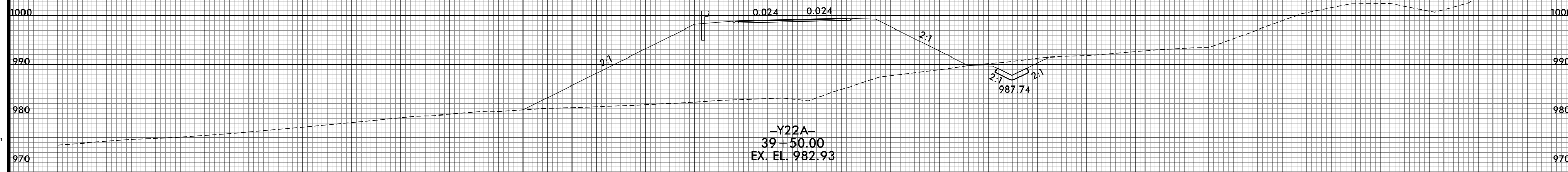
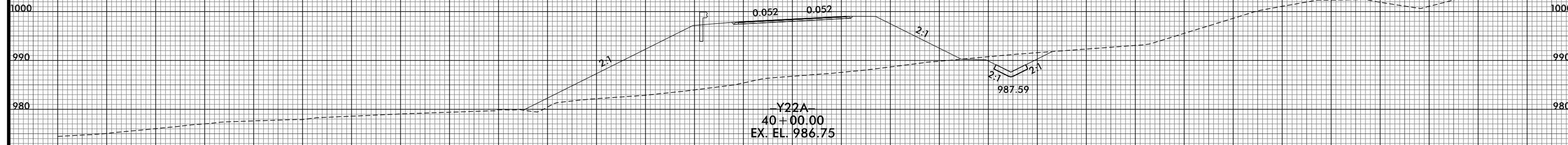

-Y22A-

150 140 130 120 110 100 90 80 70 60 50 40 30 20 10 0 10 20 30 40 50 60 70 80 90 100 110 120 130 140 150



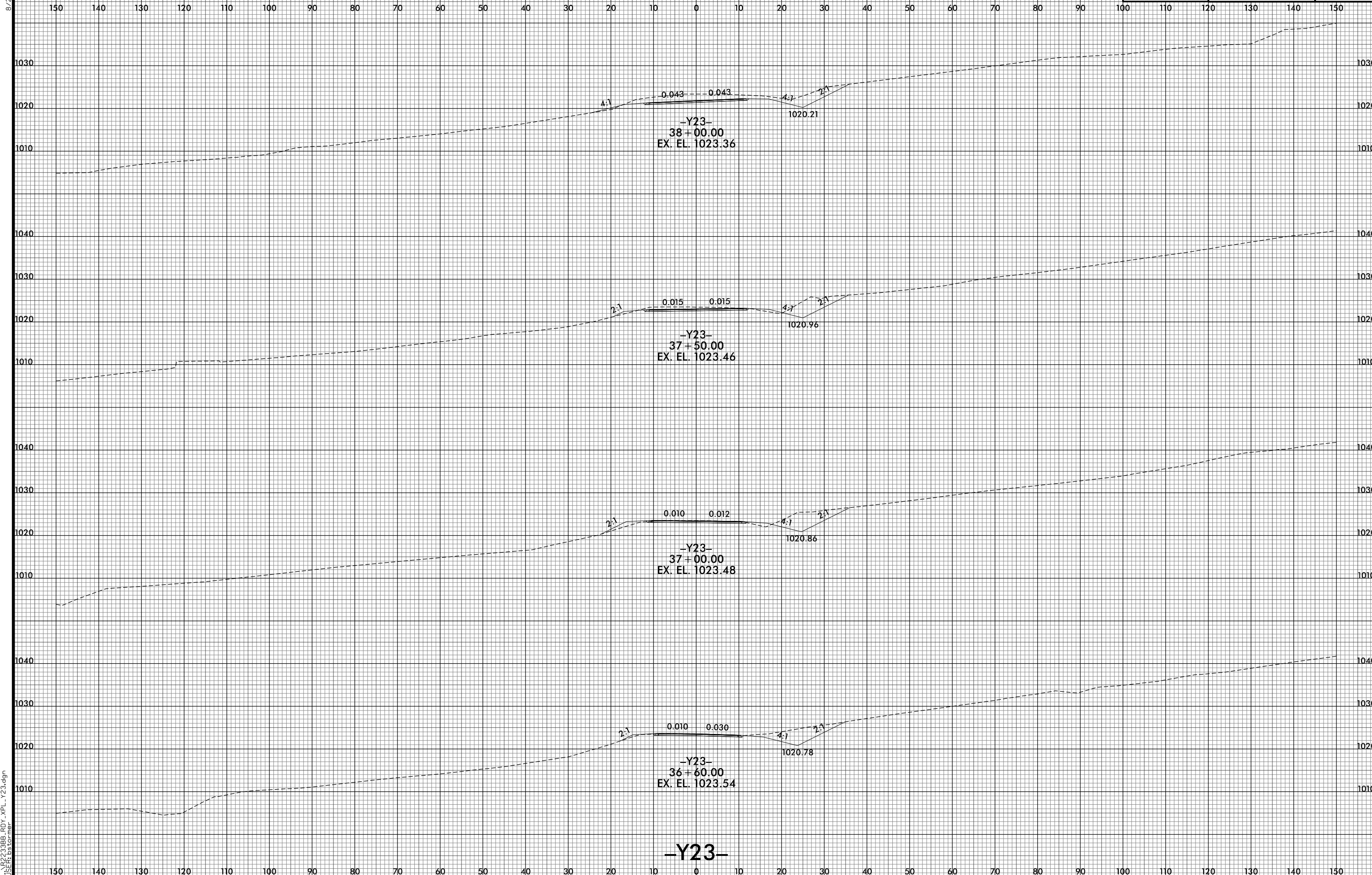

-Y23-

8/23/99

150 140 130 120 110 100 90 80 70 60 50 40 30 20 10 0 10 20 30 40 50 60 70 80 90 100



PROJ. REFERENCE NO.  
R-2233BB

SHEET NO.  
X-385

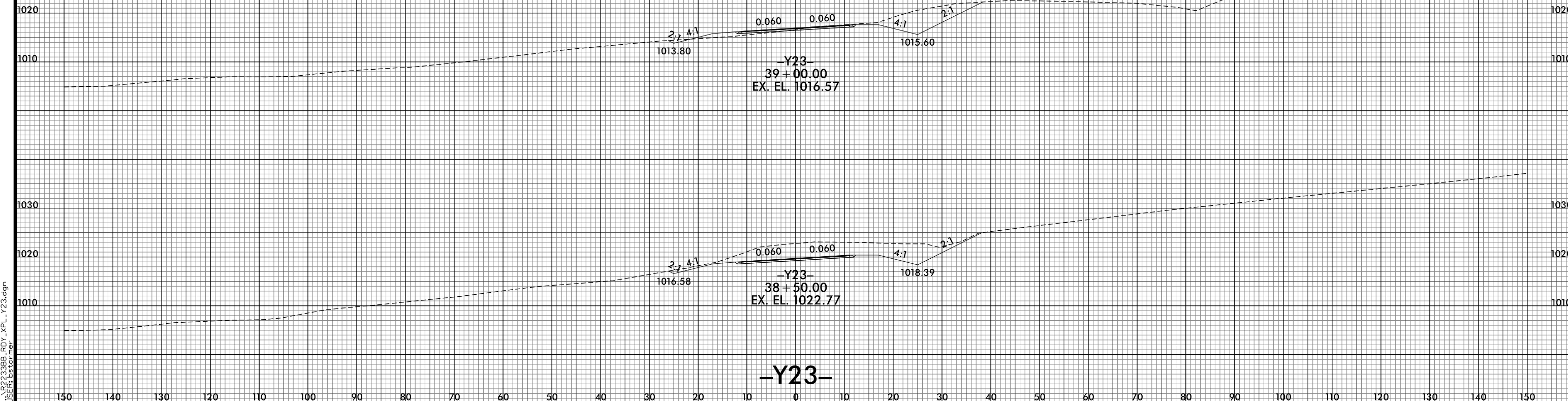

8/10/2021 1:00:52 PM  
I:\R2233BB.RDY.XPL\_Y23.dgn  
USER: bstermer

8/23/99

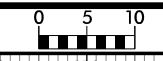

PROJ. REFERENCE NO.	SHEET NO.
R-2233BB	X-386

150 140 130 120 110 100 90 80 70 60 50 40 30 20 10 0 10 20 30 40 50 60 70 80 90 100 110 120 130 140 150

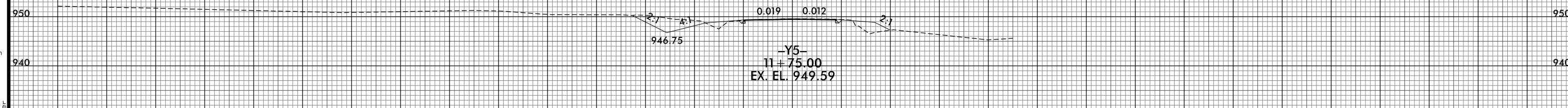
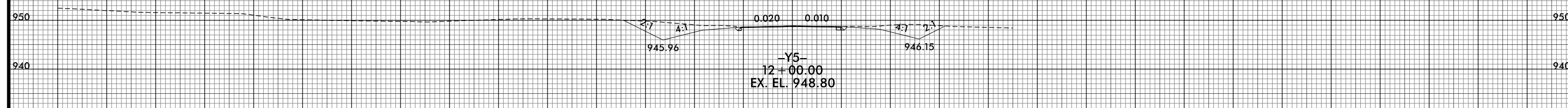
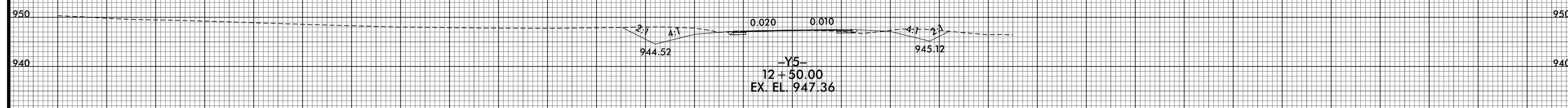
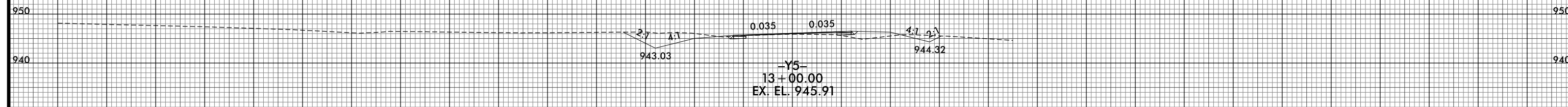
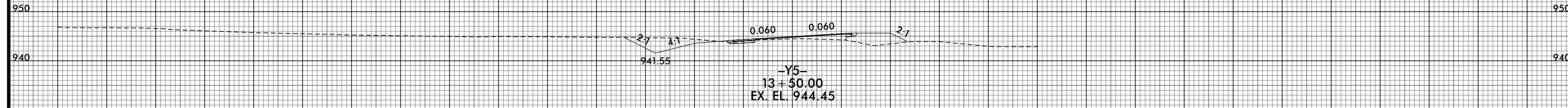

-Y5-

8/10/2021 1:00:54 PM  
I:\R2233BB.RDY.XPL\_Y5.dgn  
USER: ds tomer

150 140 130 120 110 100 90 80 70 60 50 40 30 20 10 0 10 20 30 40 50 60 70 80 90 100 110 120 130 140 150

8/23/99

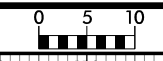

PROJ. REFERENCE NO. R-2233BB	SHEET NO. X-387
---------------------------------	--------------------

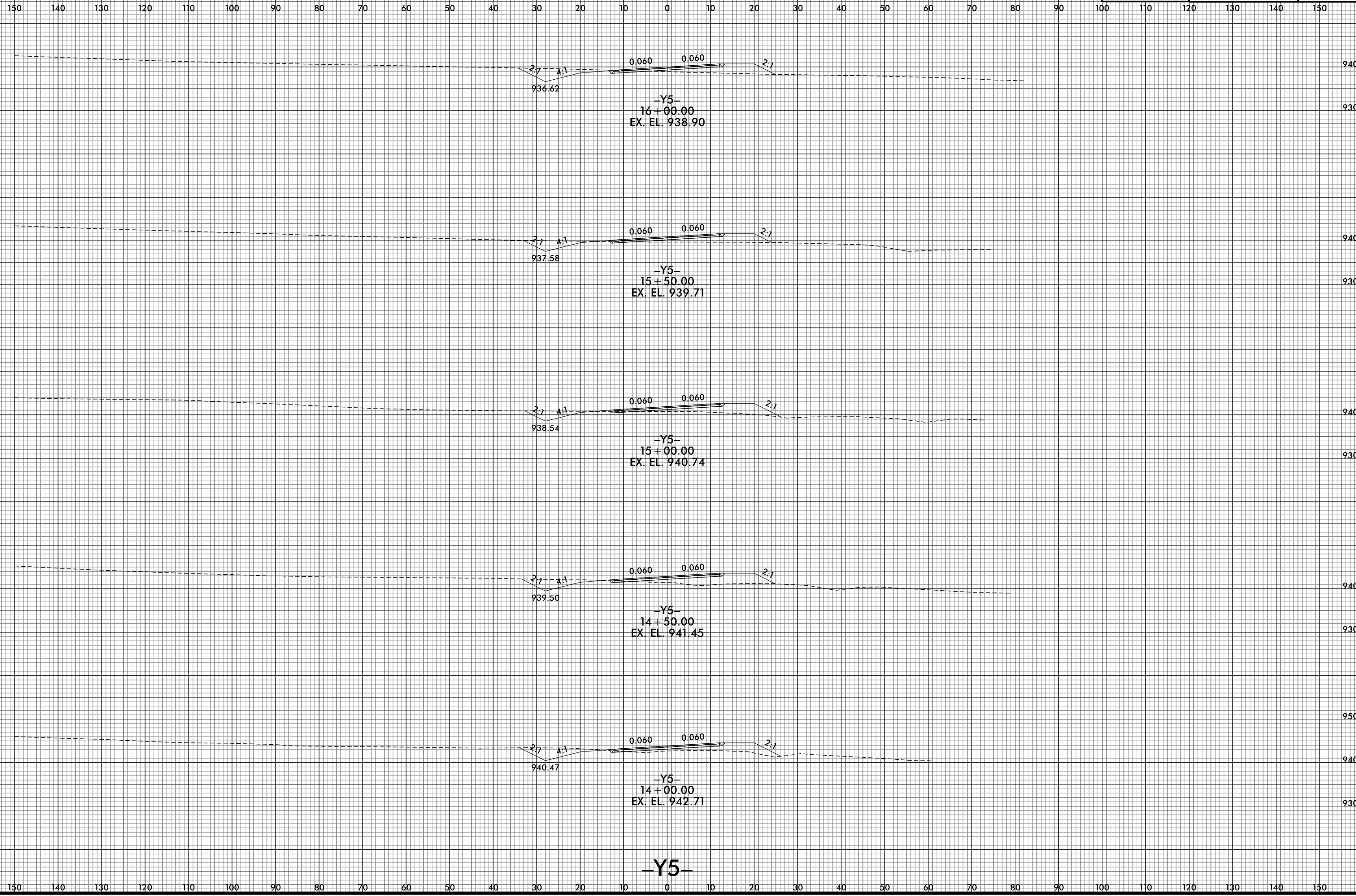

8/10/2021 10:04:57 PM  
I:\R2233BB.RDY.XPL\_Y5.dgn  
USER: ds tomer

-Y5-

8/23/99

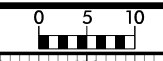

PROJ. REFERENCE NO. R-2233BB	SHEET NO. X-388
---------------------------------	--------------------

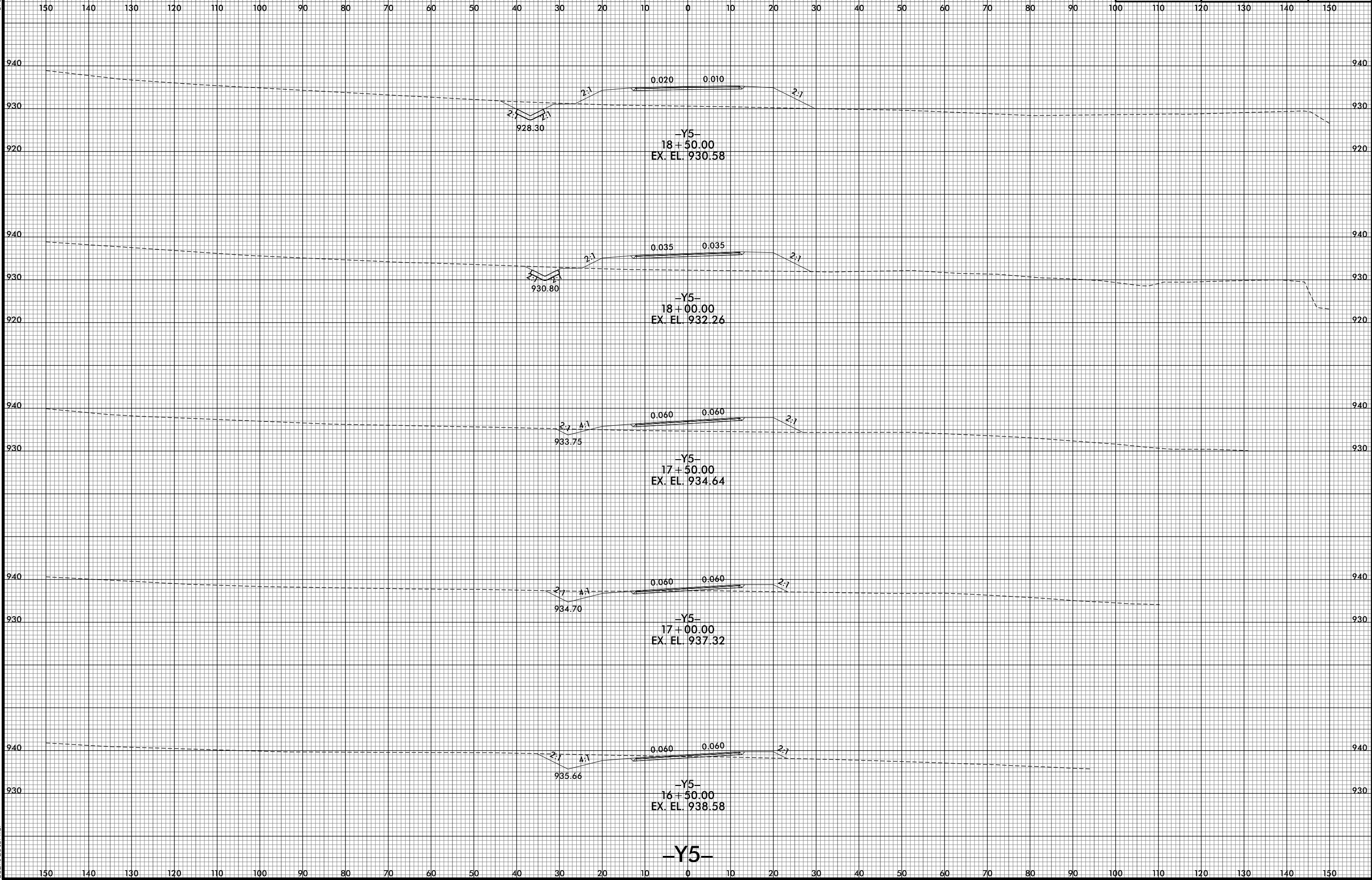

8/10/2021 10:04:58 PM  
I:\R2233BB.RDY.XPL\_Y5.dgn  
USER: bstomer

-Y5-

8/23/99

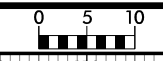

PROJ. REFERENCE NO.	SHEET NO.
R-2233BB	X-389

150 140 130 120 110 100 90 80 70 60 50 40 30 20 10 0 10 20 30 40 50 60 70 80 90 100 110 120 130 140 150

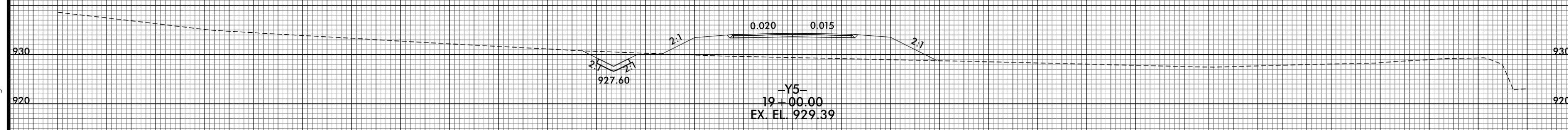
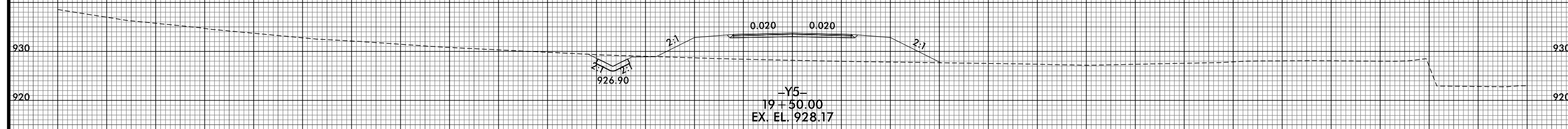
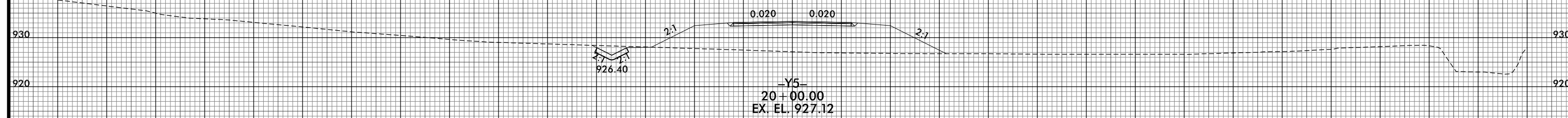
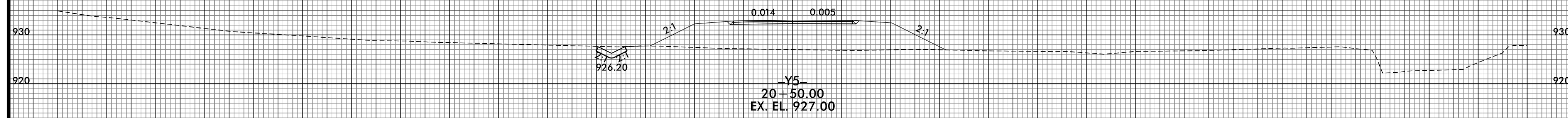
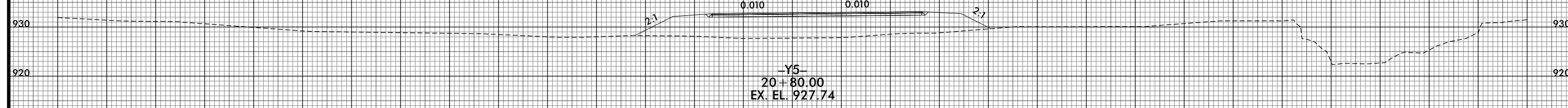

-Y5-

8/10/2021 10:00 PM  
 I:\R2233BB.RDY.XPL\_Y5.dgn  
 User: ds forner

150 140 130 120 110 100 90 80 70 60 50 40 30 20 10 0 10 20 30 40 50 60 70 80 90 100 110 120 130 140 150



6/23/16



PROJ. REFERENCE NO.	SHEET NO.
R-2233BB	X-390

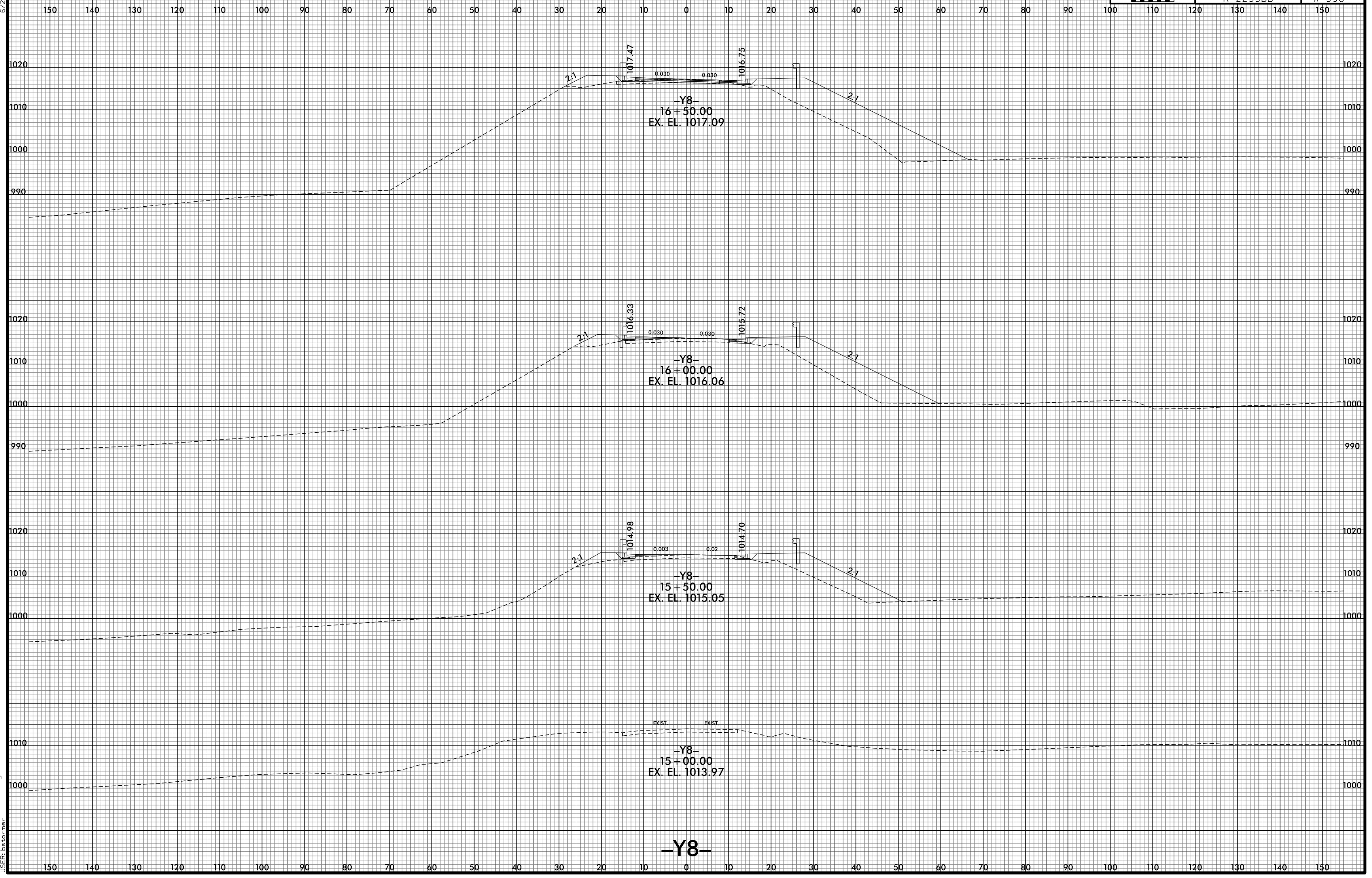

8/10/2021 10:03 PM  
 i:\s\ref\2233BB\_F0Y\_XPL\_Y8.dgn  
 i:\s\ref\2233BB\_F0Y\_XPL\_Y8.dgn

-Y8-



6/23/16

0 5 10	PROJ. REFERENCE NO. R-2233BB	SHEET NO. X-391
--------	---------------------------------	--------------------

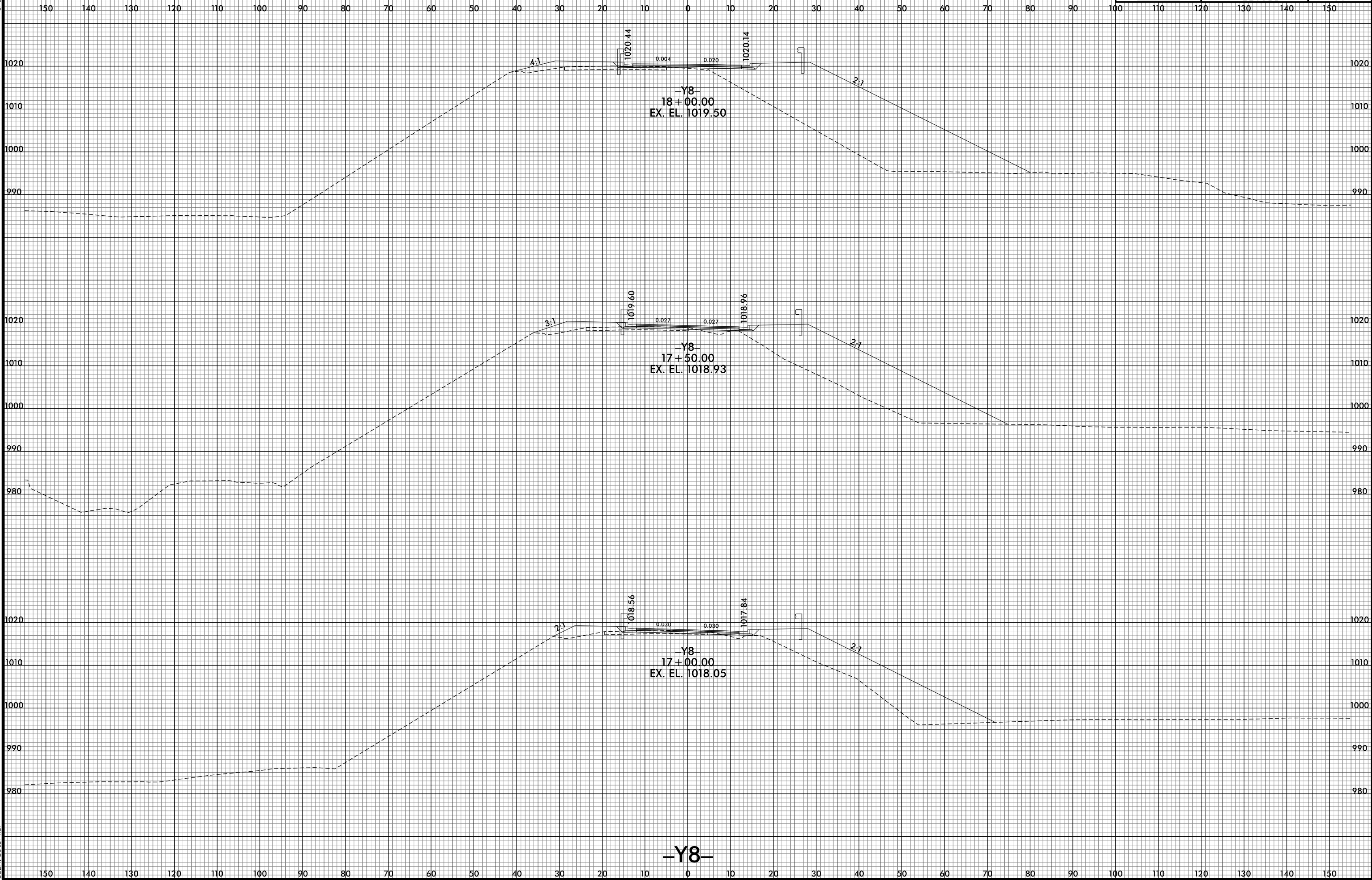

8/10/2021 10:05 PM  
i:\s\2233BB\_F0Y\_XPL\_Y8.dgn  
USER:bst

-Y8-

6/23/16

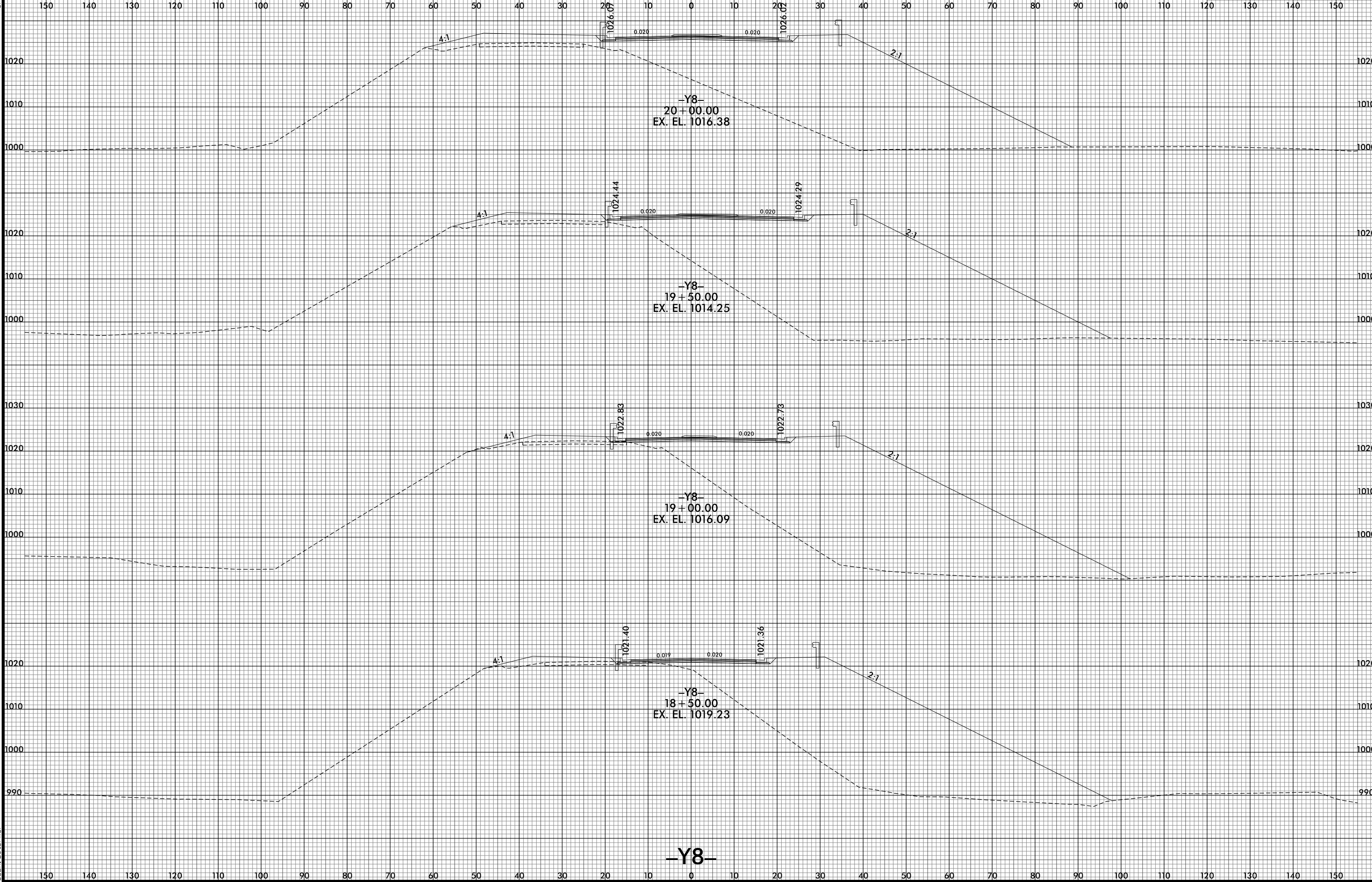

8/10/2021 10:08 PM  
j:\R-2233BB\_F0Y\_XPL\_-Y8.dgn  
j:\R-2233BB\_F0Y\_XPL\_-Y8.dgn

-Y8-

6/23/16

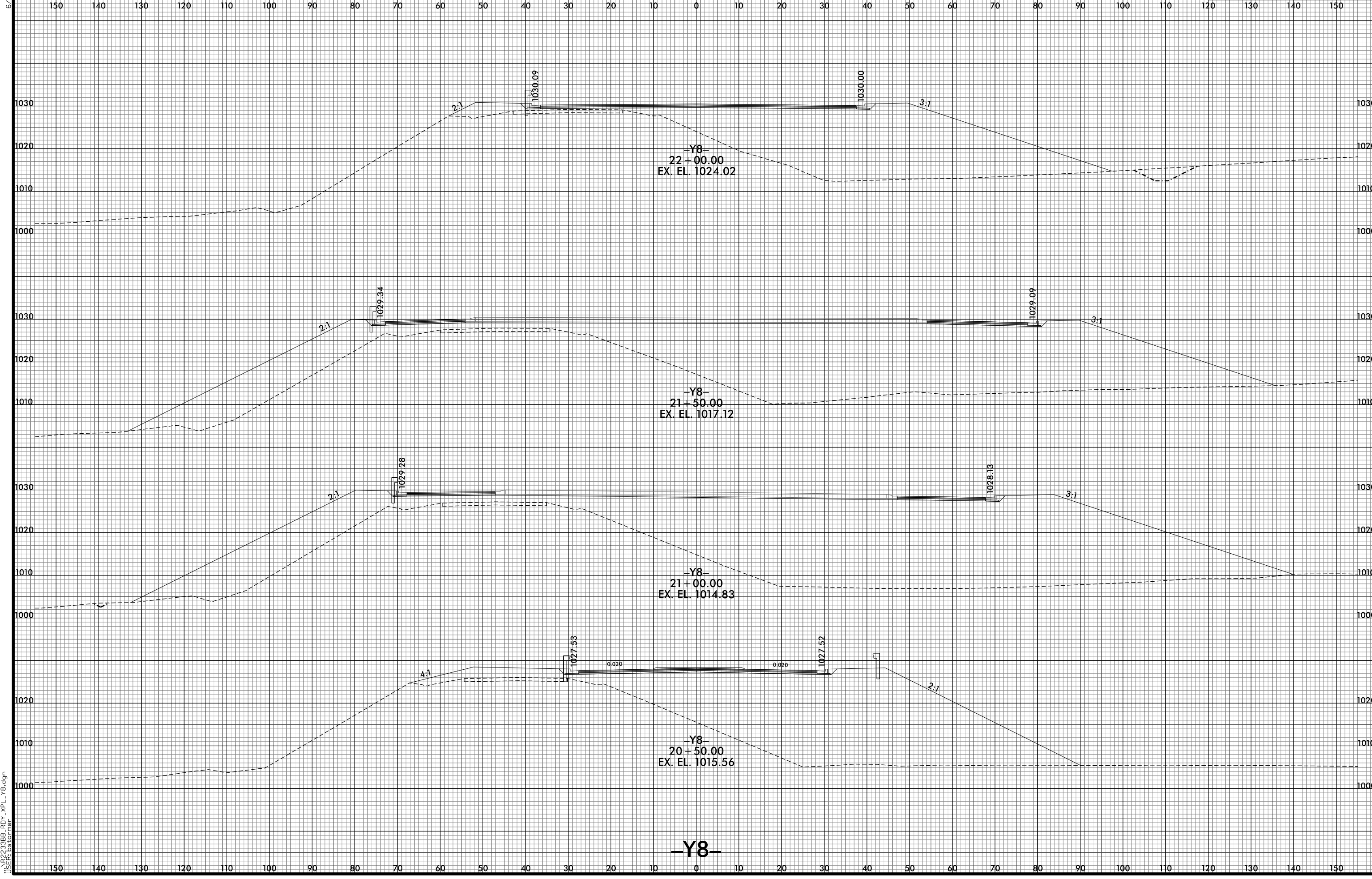

8/10/2021 10:10 PM  
j:\s\ref\2233bb\RDY\_XPL\_-Y8.dgn  
j:\s\ref\2233bb\RDY\_XPL\_-Y8.dgn

-Y8-

6/23/16

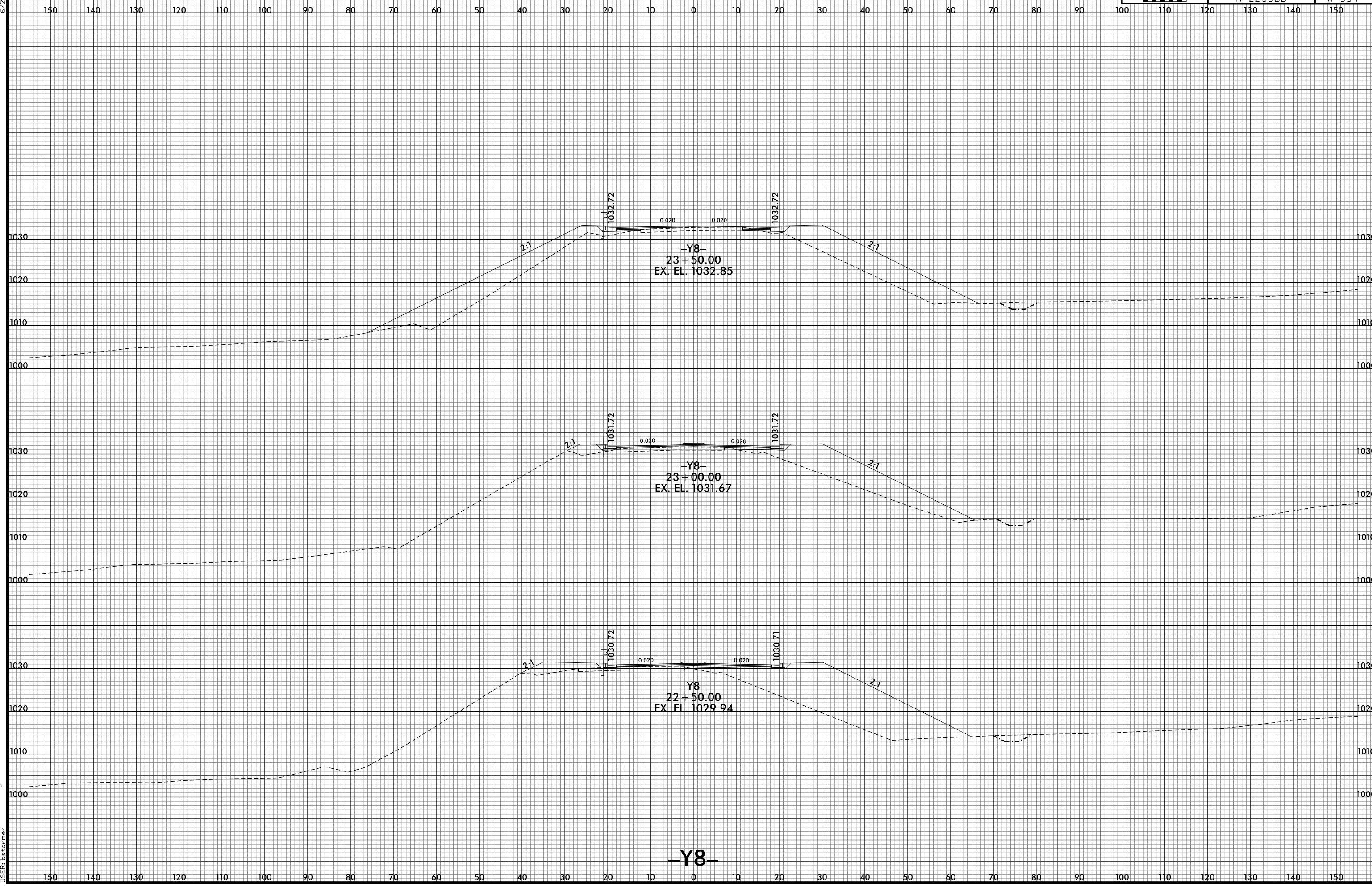

8/10/2021 10:04:2 PM  
i:\s\ref\2233BB\_F0Y\_XPL\_-Y8.dgn  
USER:bst

-Y8-

6/23/16

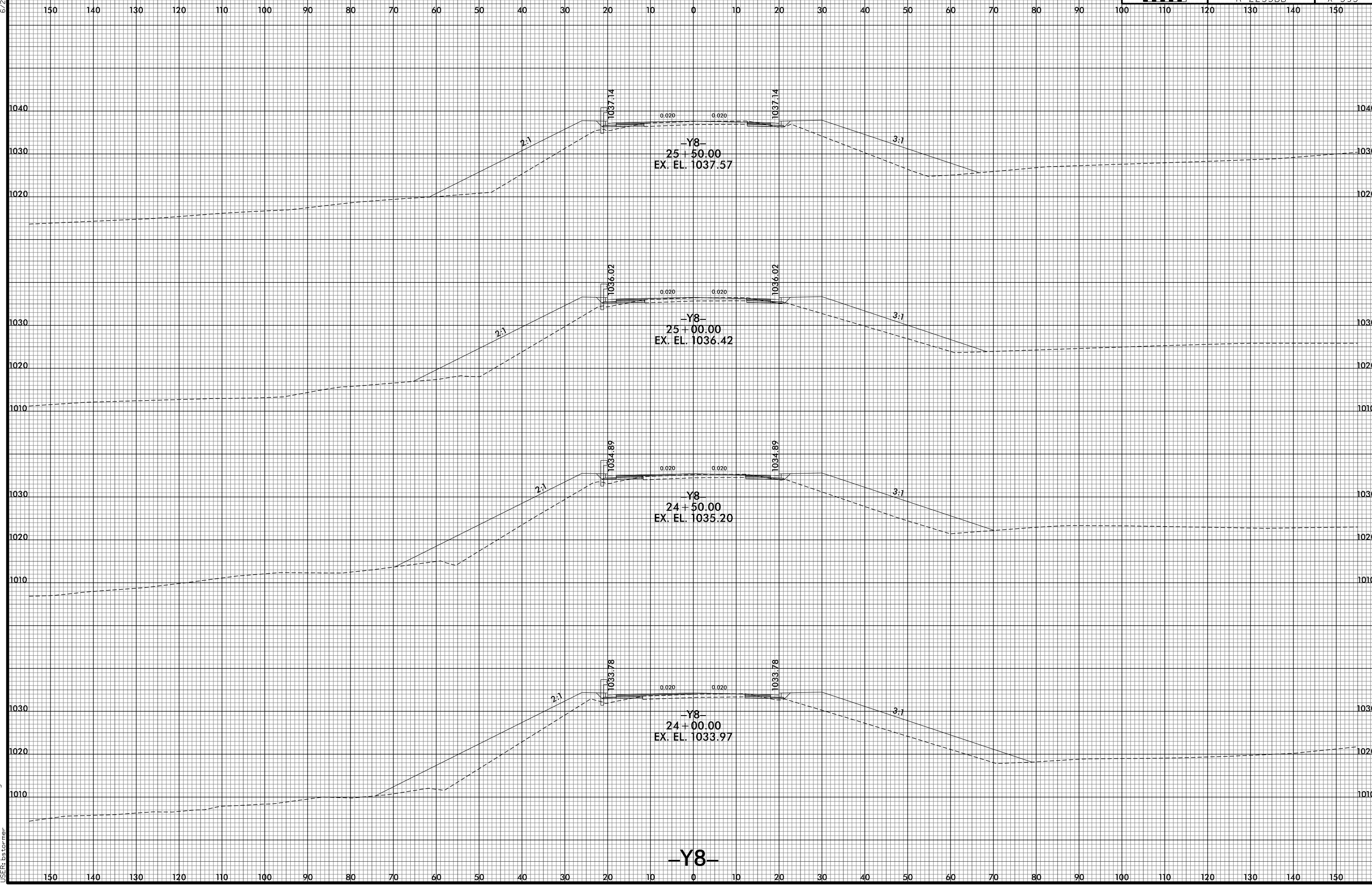

8/10/2021 10:04 PM  
j:\s\ref\2233bb\RDY\_XPL\_-Y8.dgn  
USER: bst

-Y8-

6/23/16



PROJ. REFERENCE NO.	SHEET NO.
R-2233BB	X-396

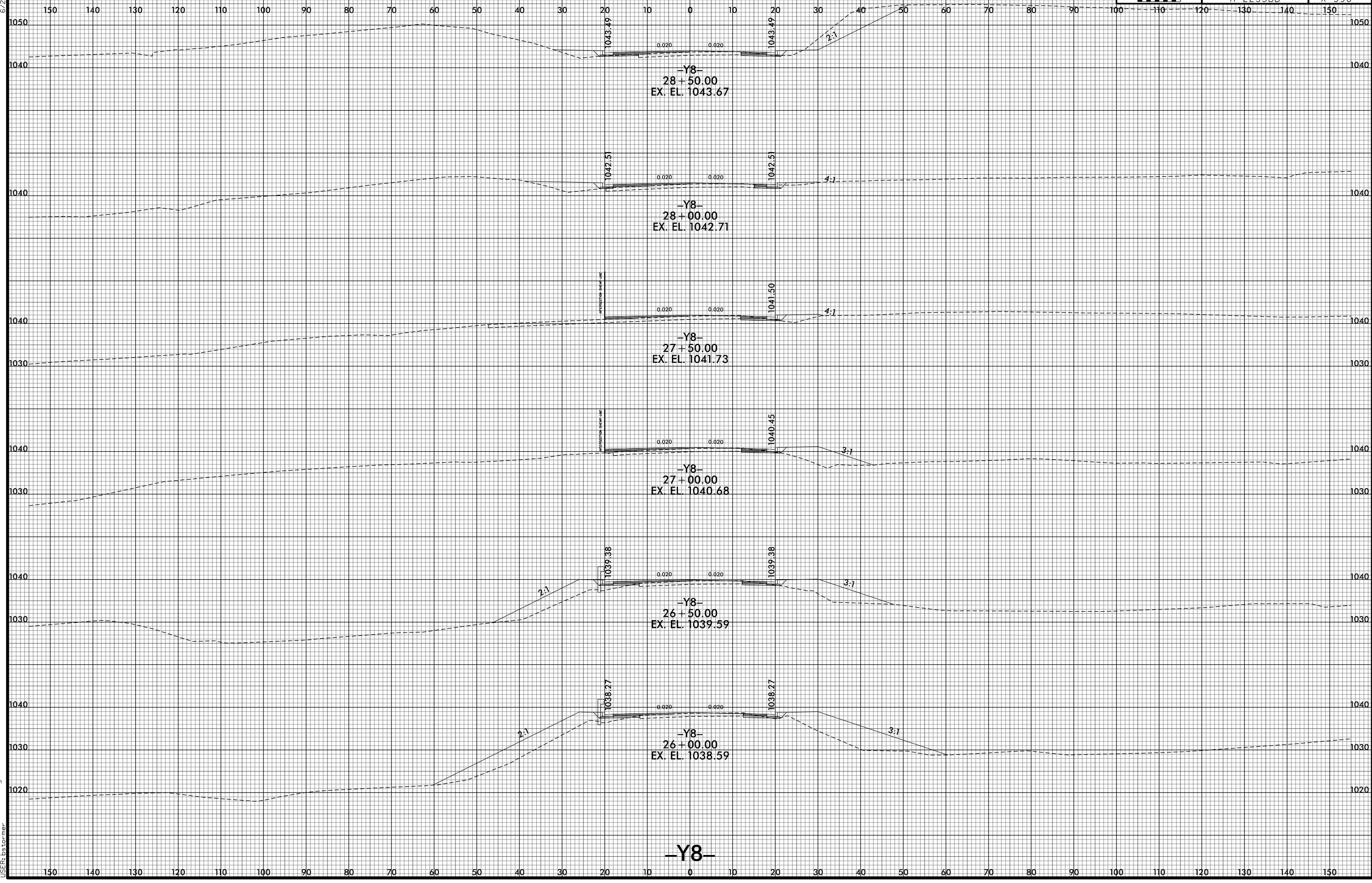

8/10/2021 10:17 PM  
j:\R-2233BB\_F0Y\_XPL\_-Y8.dgn  
j:\R-2233BB\_F0Y\_XPL\_-Y8.dgn

-Y8-



6/23/16

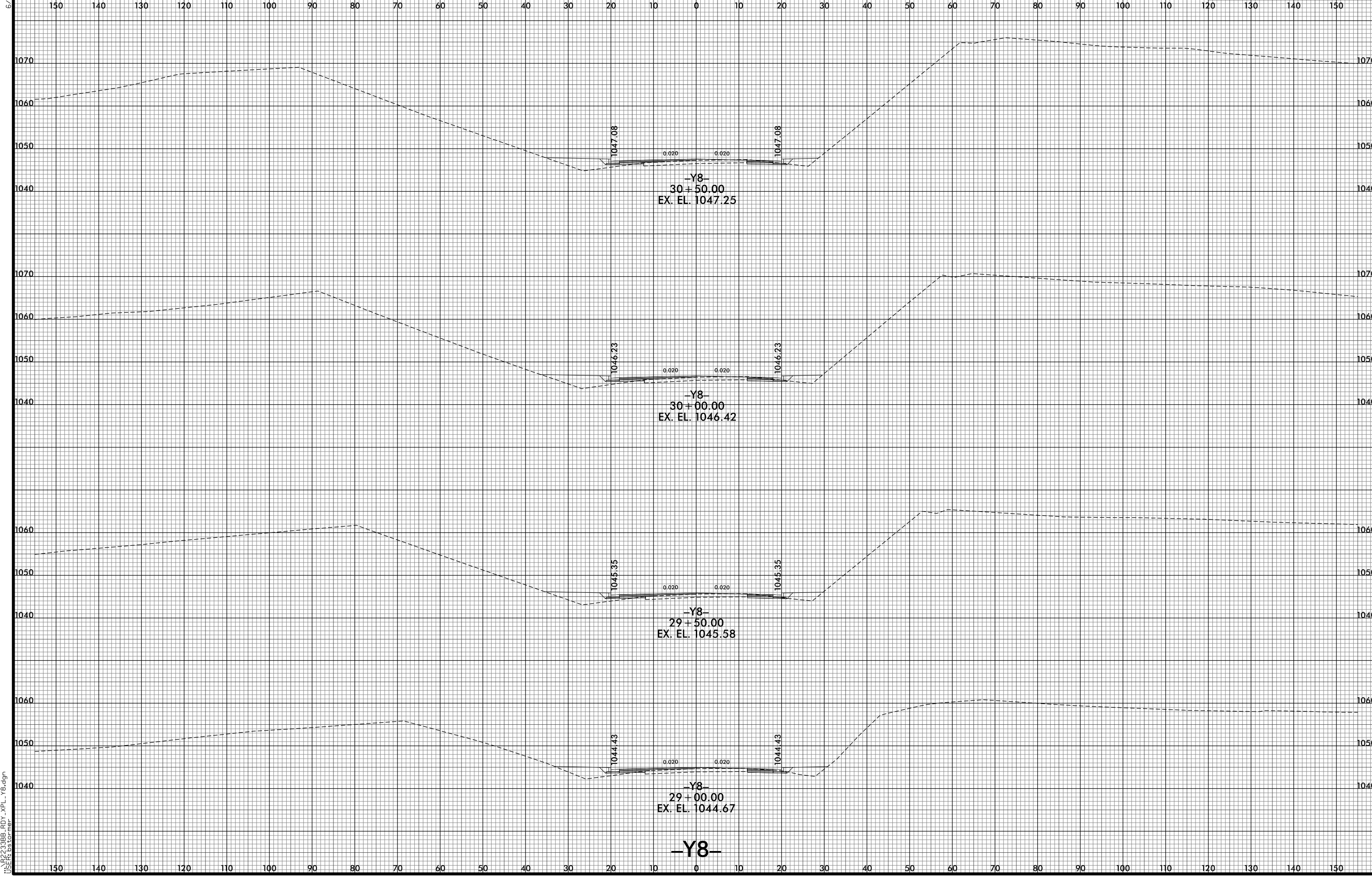

8/10/2021 10:09 PM  
j:\R-2233BB\_F0Y\_XPL\_-Y8.dgn  
j:\R-2233BB\_F0Y\_XPL\_-Y8.dgn

-Y8-



6/23/16

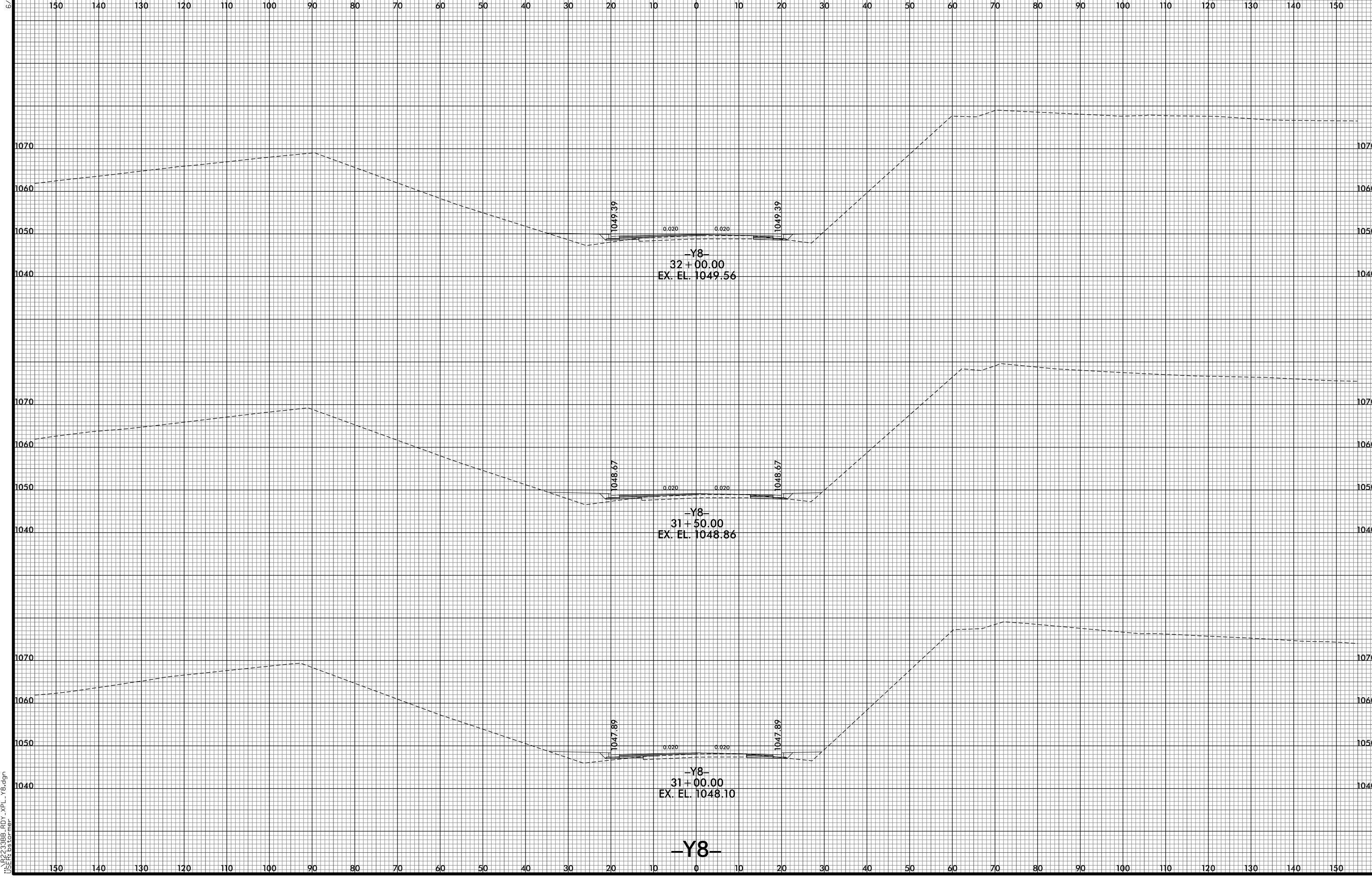

8/10/2021 10:02:12 PM  
j:\s\ref\2233BB\_R0Y\_XPL\_Y8.dgn  
USER: bst

-Y8-

6/23/16

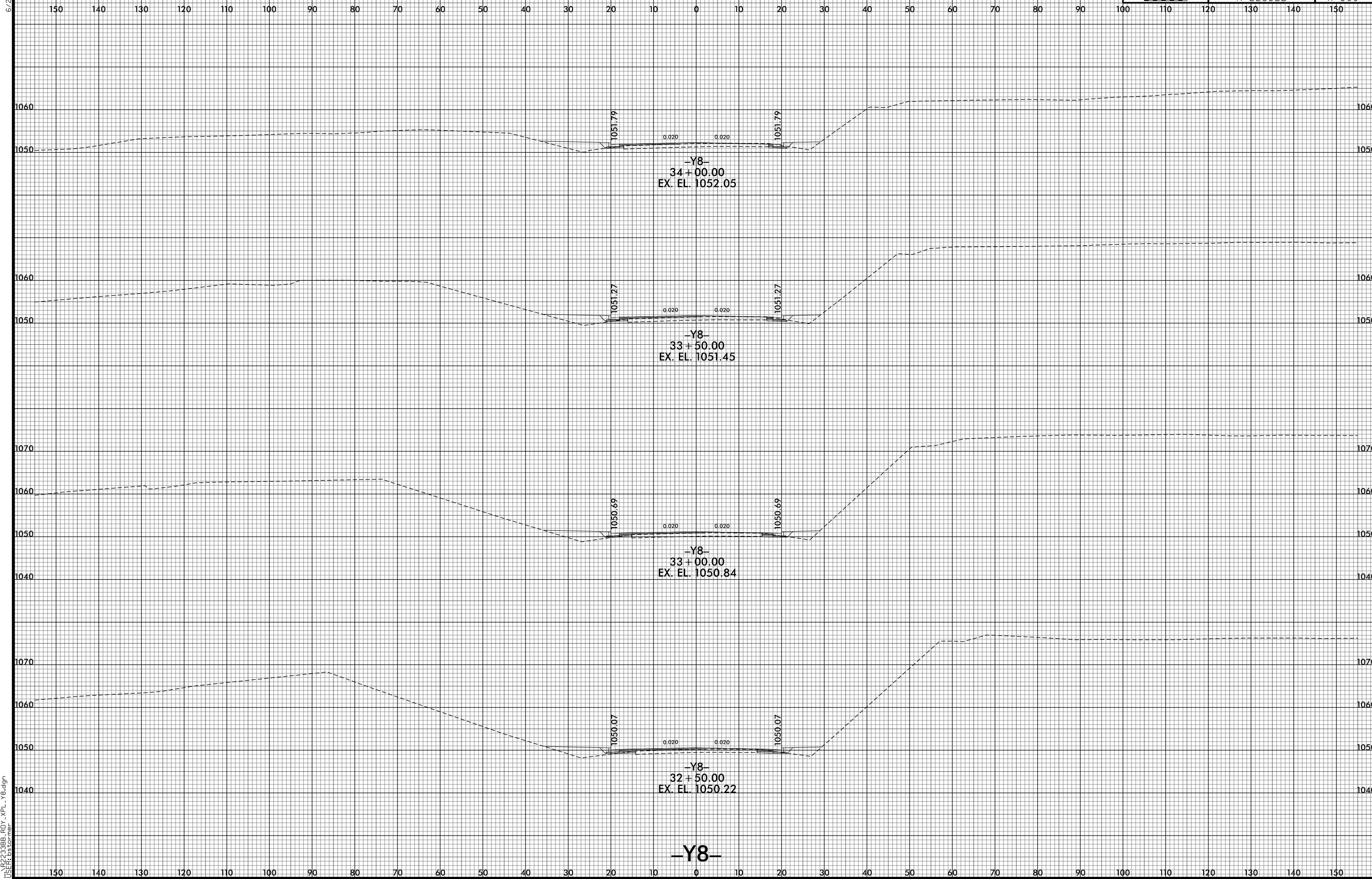

8/10/2021 10:23 PM  
j:\R2233BB\_F0Y\_XPL\_Y8.dgn  
USER:bst

-Y8-

6/23/16



PROJ. REFERENCE NO. R-2233BB	SHEET NO. X-400
---------------------------------	--------------------

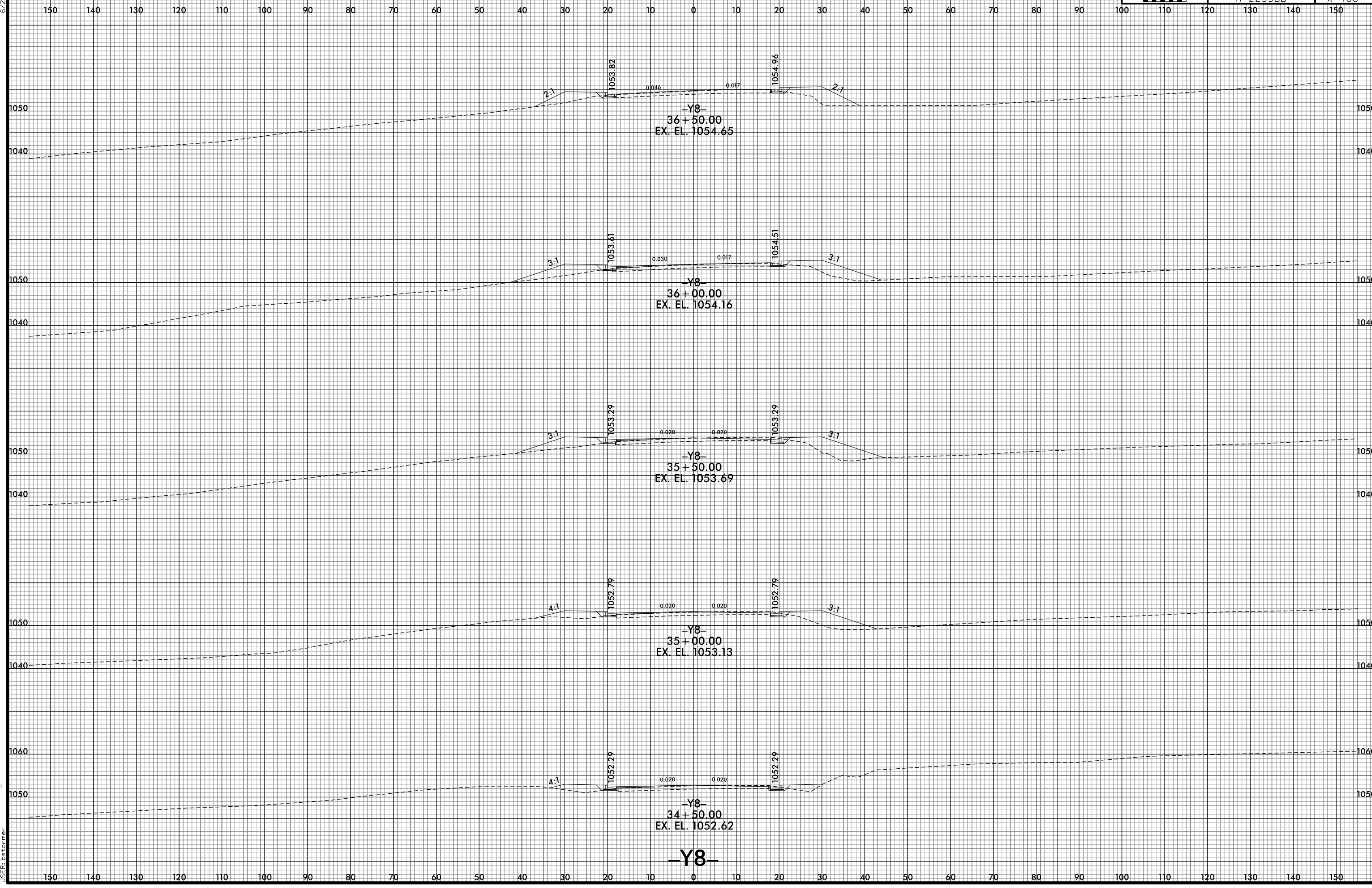

8/10/2021 10:25 PM  
i:\s\223388b\_rdy\_xpl\_-y8.dgn  
USER:Rst

-Y8-

6/23/16

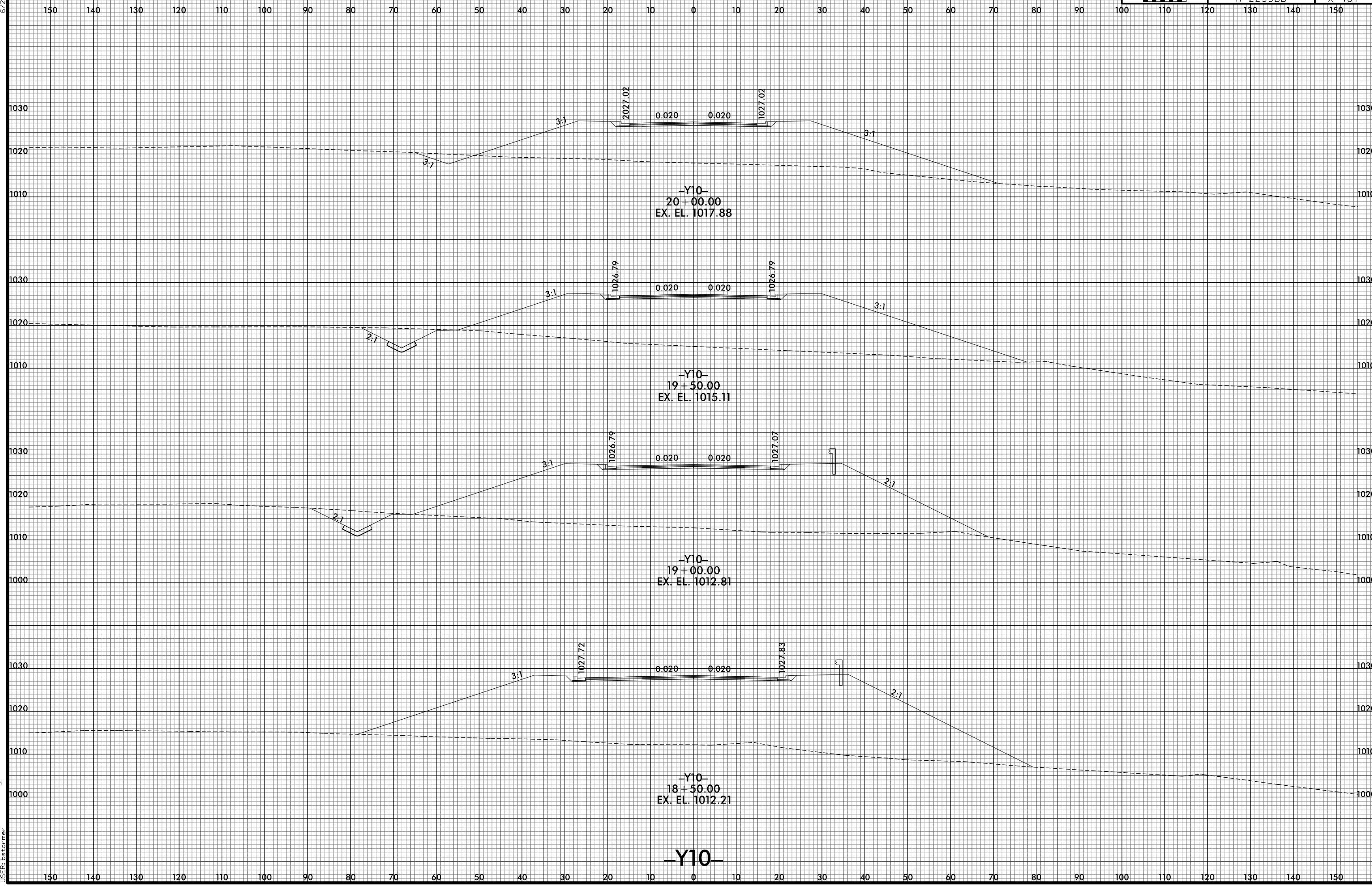

8/10/2021 10:28 PM  
j:\s\ref\2233bb\RDY\_XPL\_Y10.dgn  
USER:bst

6/23/16

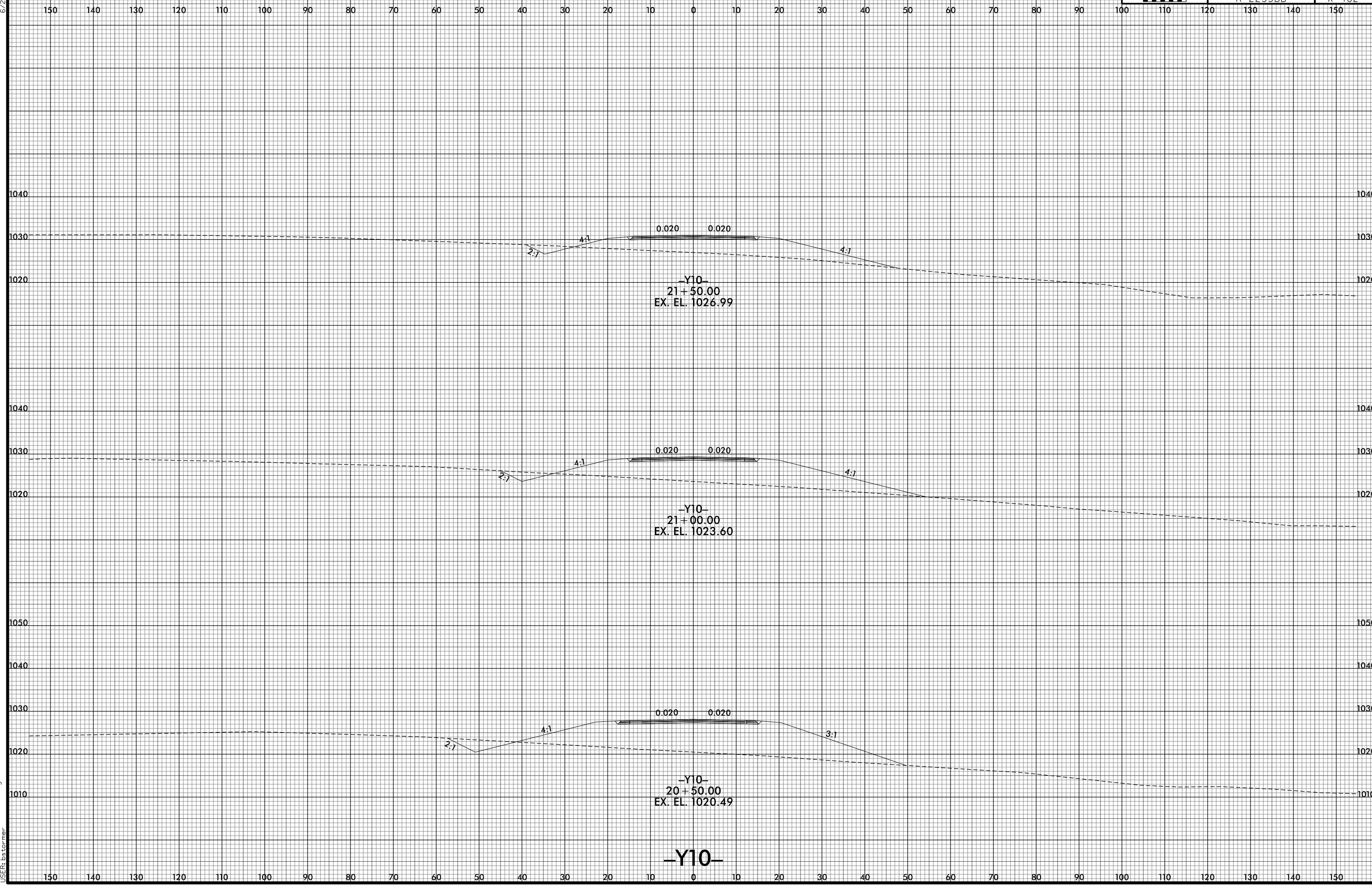

8/10/2021 10:30 PM  
i:\s\ref\2233bb\RDY\_XPL\_Y10.dgn  
USER:bst

-Y10-

6/23/16

0 5 10	PROJ. REFERENCE NO.	SHEET NO.
	R-2233BB	X-403

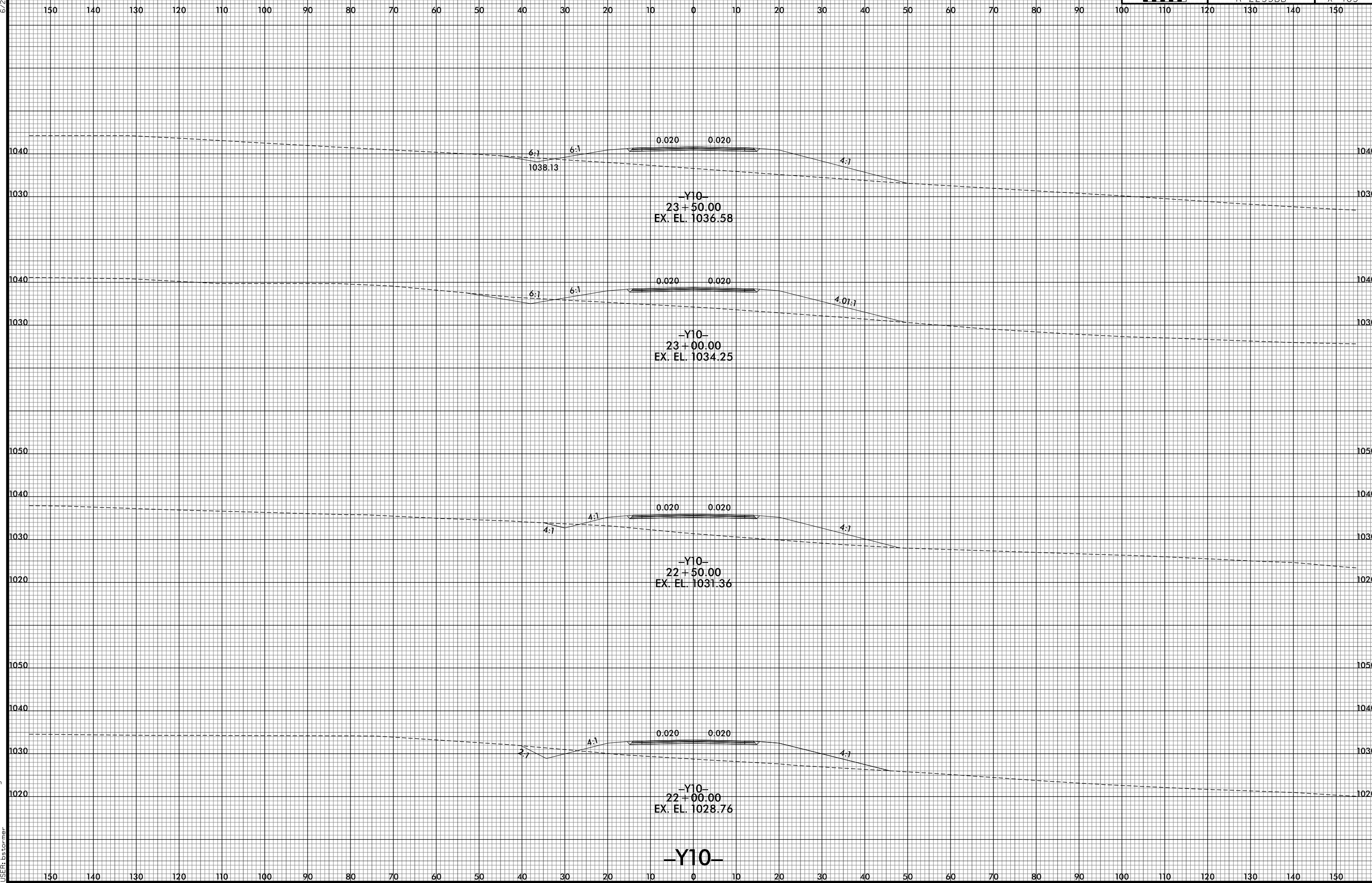

8/10/2021 10:32 PM  
j:\s\ref\2233bb\RDY\_XPL\_Y10.dgn



6/23/16

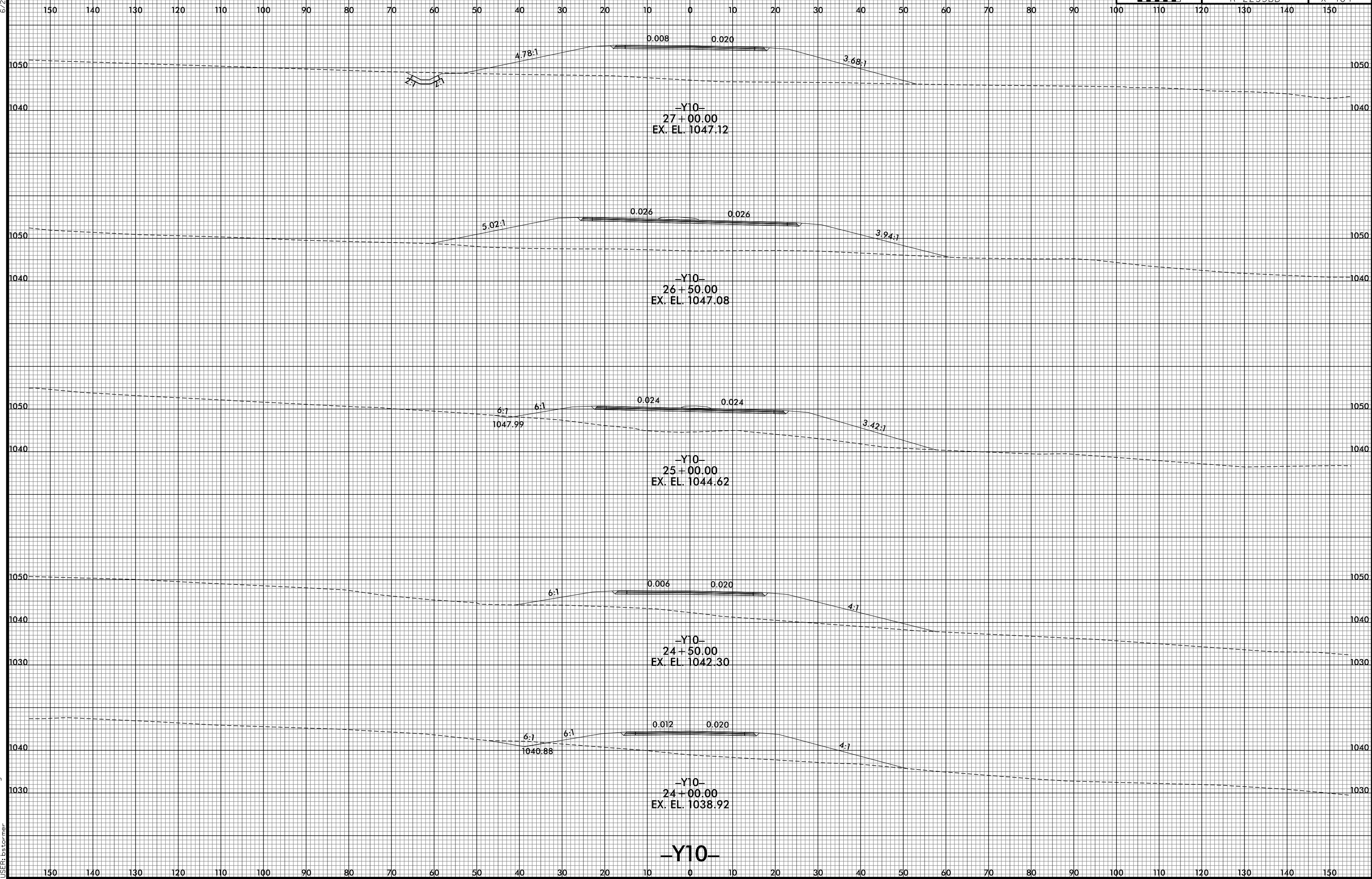

8/10/2021 10:34 PM  
j:\s\ref\2233bb\RDY\_XPL\_Y10.dgn  
USER:bst\cmr



6/23/16

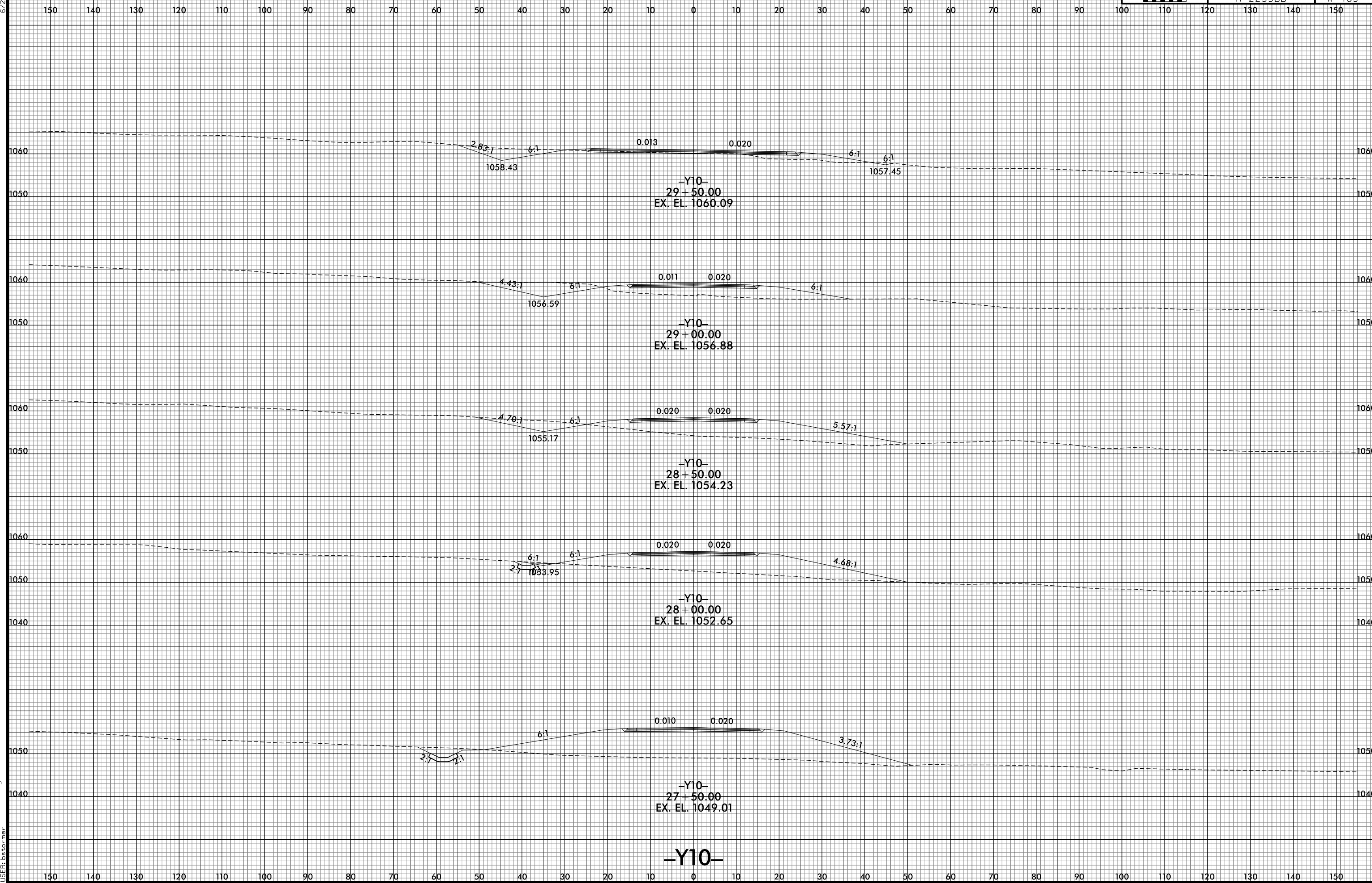

8/10/2021 10:36 PM  
I:\R-2233BB\_F0Y\_XPL\_Y10.dgn  
USER:bst

8/23/99

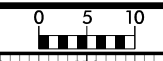

PROJ. REFERENCE NO.	SHEET NO.
R-2233BB	X-406

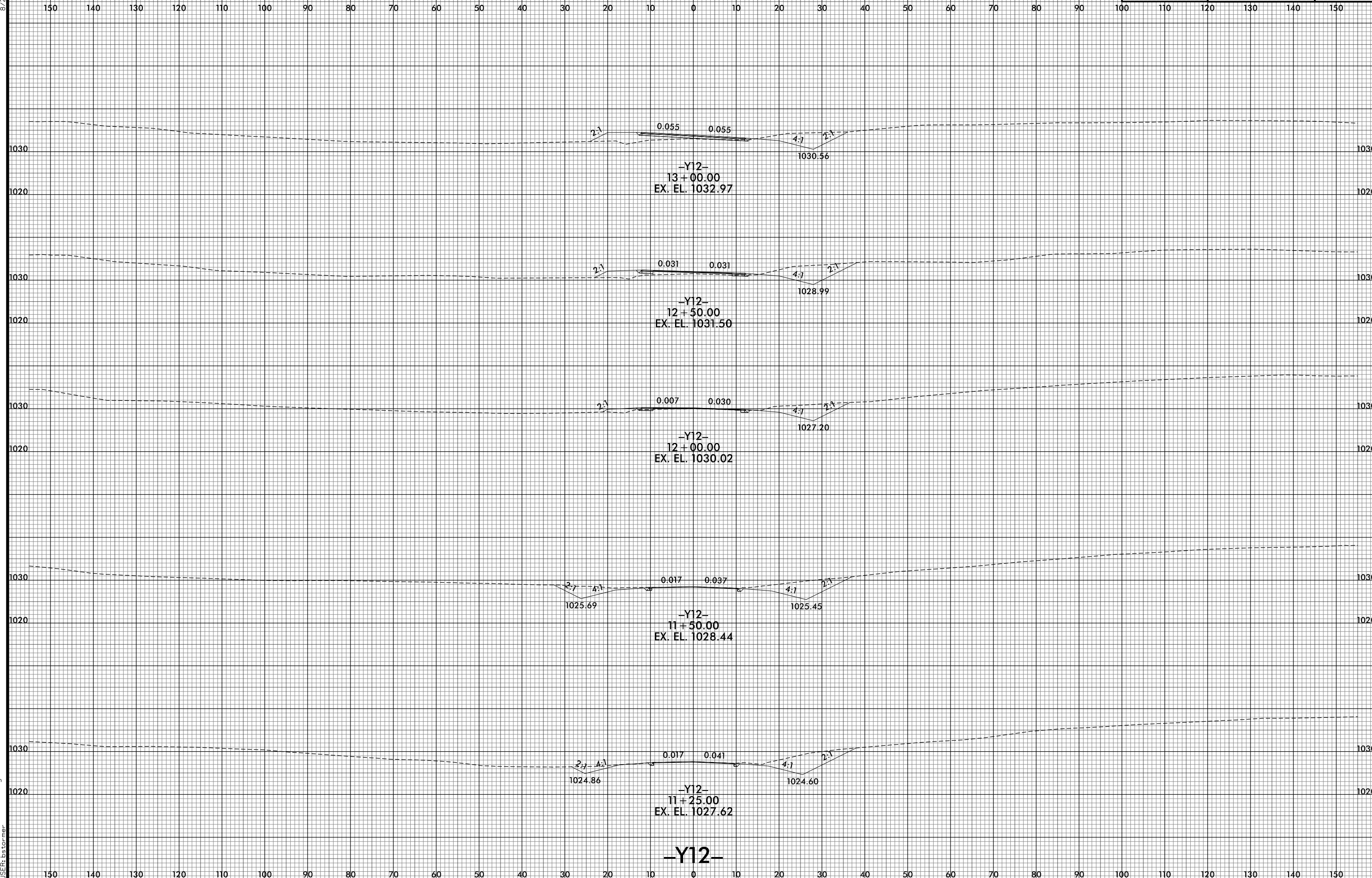

8/10/2021 10:38 PM  
I:\R2233BB.RDY.XPL\_Y12.dgn  
USER: ds forner

8/23/99

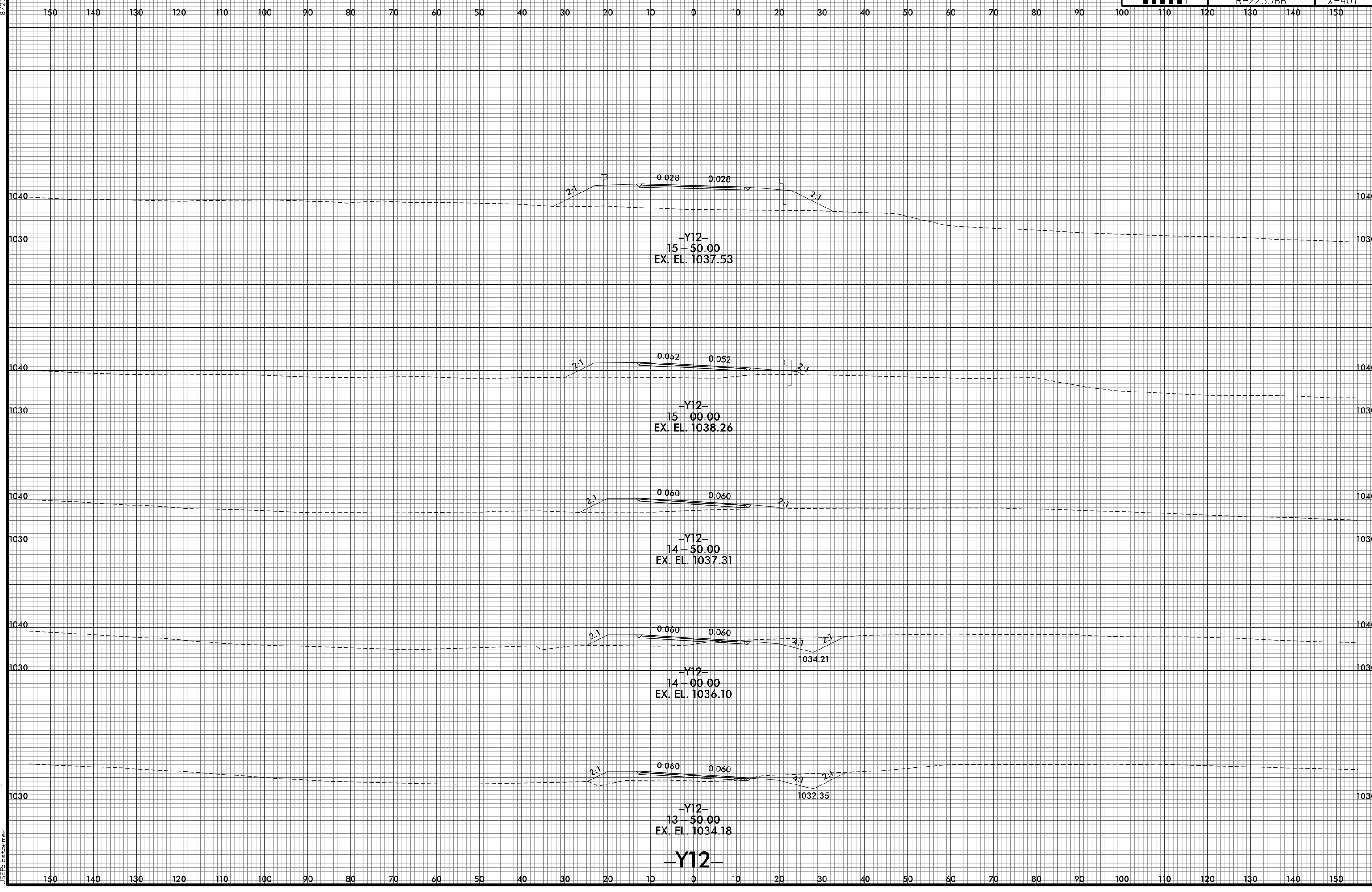

8/10/2021 10:40 PM  
I:\R2233BB.RDY.XPL\_Y12.dgn  
USER: ds forner

8/23/99

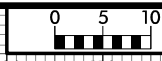

PROJ. REFERENCE NO.	SHEET NO.
R-2233BB	X-408

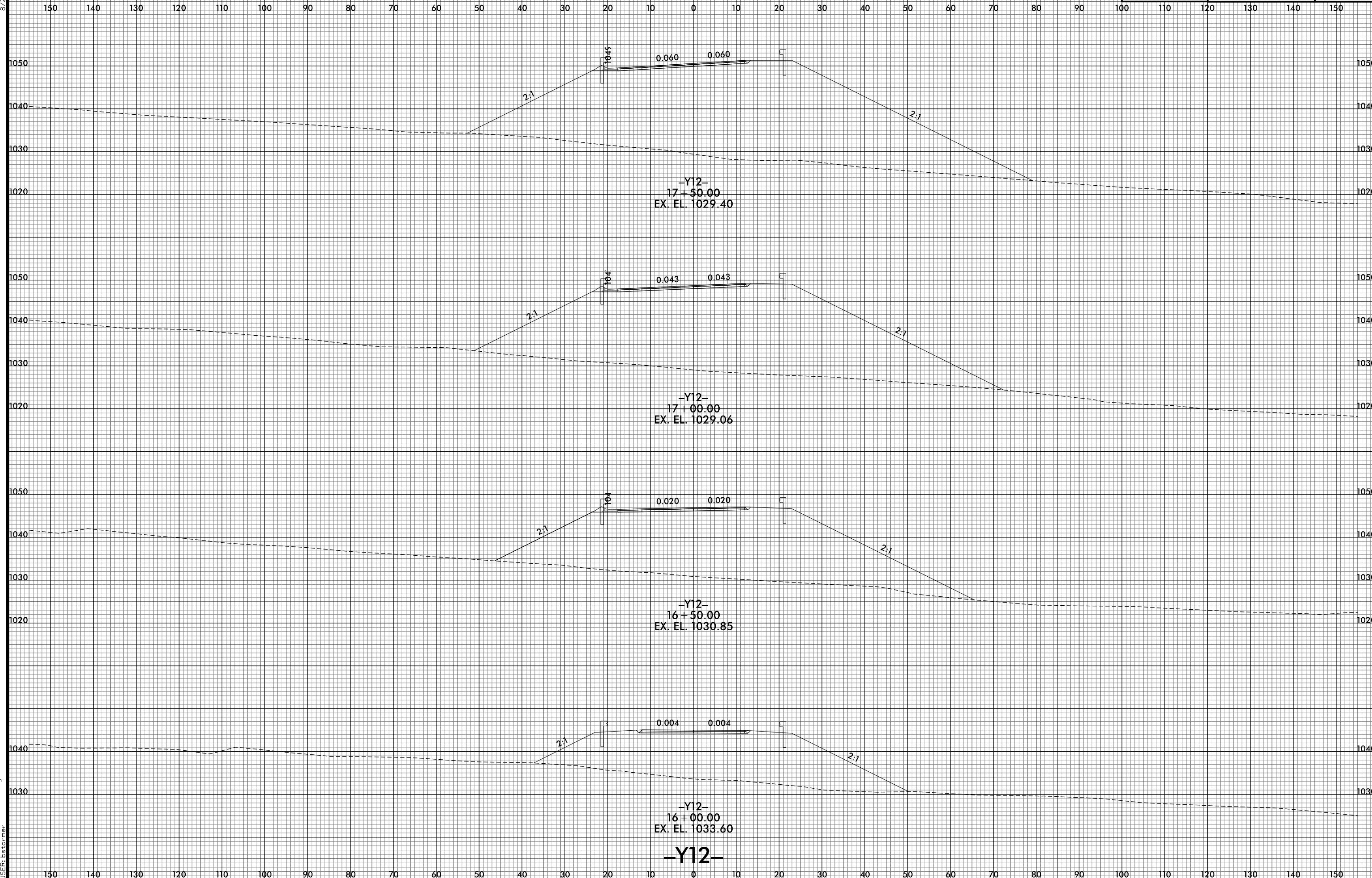

8/10/2021 10:42 PM  
I:\R2233BB.RDY.XPL\_Y12.dgn  
USER: bstermer

-Y12-

8/23/99

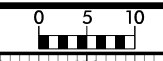

PROJ. REFERENCE NO.  
R-2233BB

SHEET NO.  
X-409

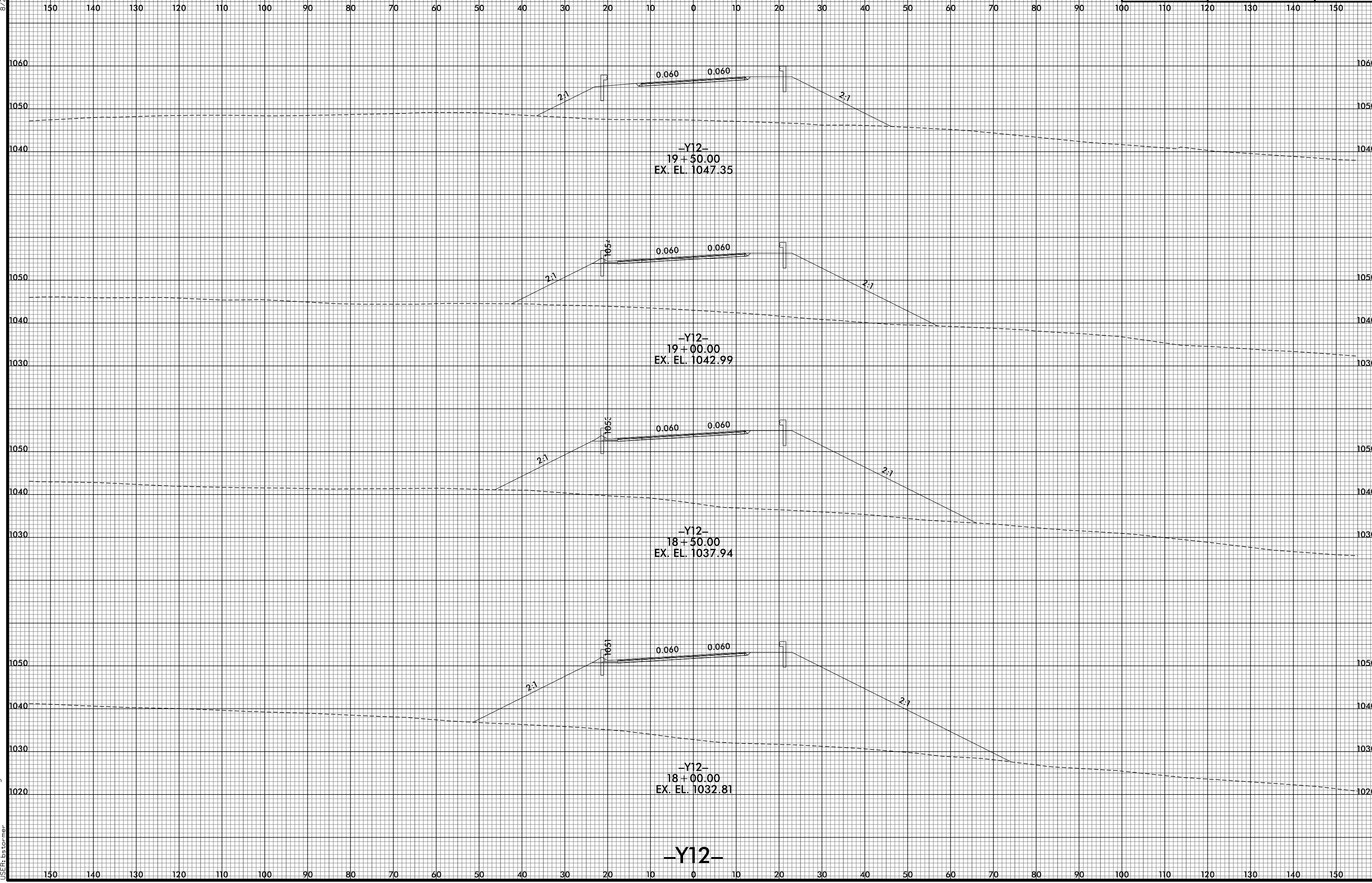

8/10/2021 10:44 PM  
I:\R2233BB\_ROY\_XPL\_Y12.dgn  
USER: bstermer

-Y12-

8/23/99

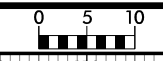

PROJ. REFERENCE NO.	SHEET NO.
R-2233BB	X-410

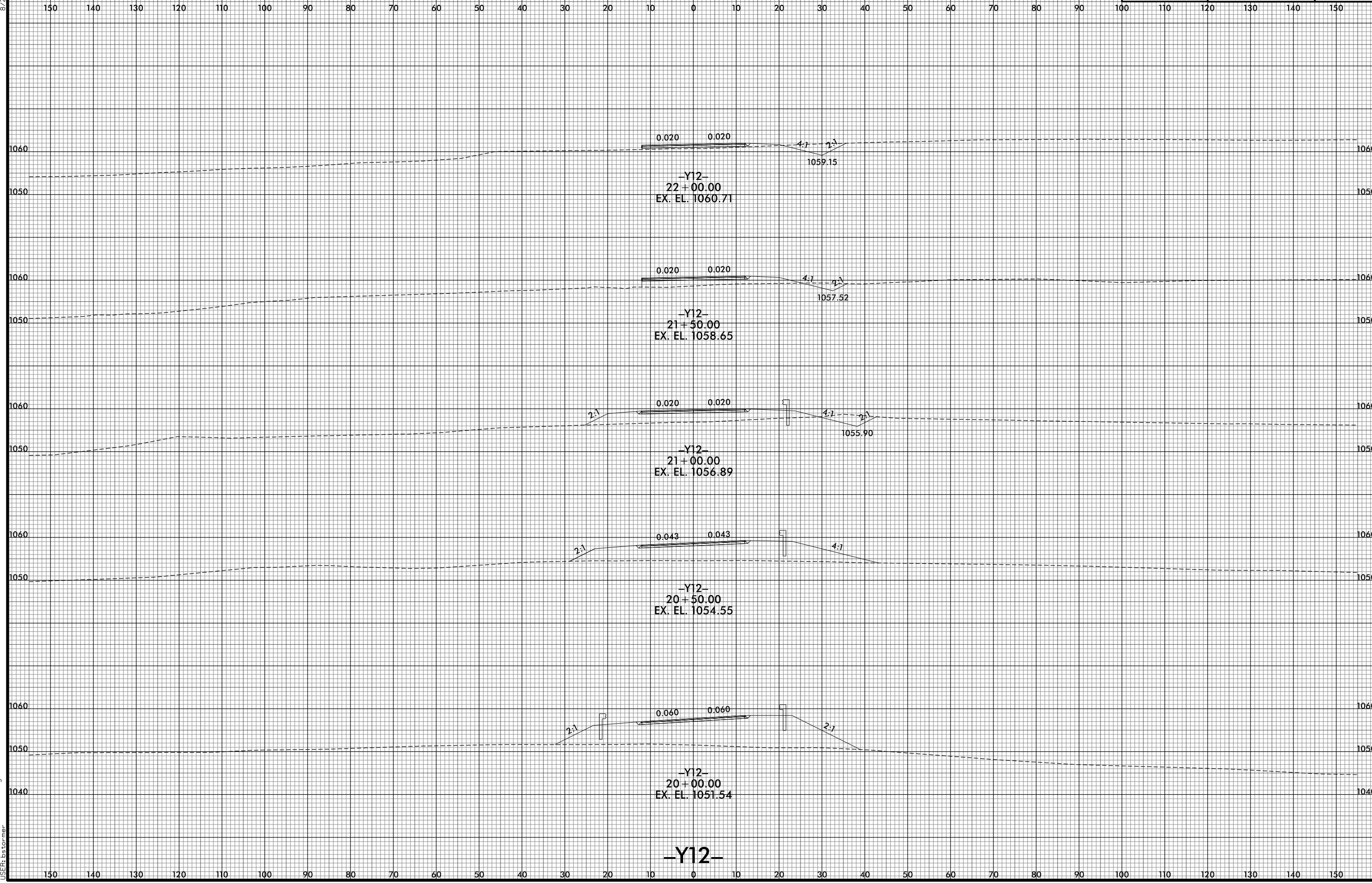

8/10/2021 10:46 PM  
 I:\R2233BB.RDY.XPL\_Y12.dgn  
 USER: ds forner

-Y12-



8/23/99



PROJ. REFERENCE NO. R-2233BB	SHEET NO. X-411
---------------------------------	--------------------

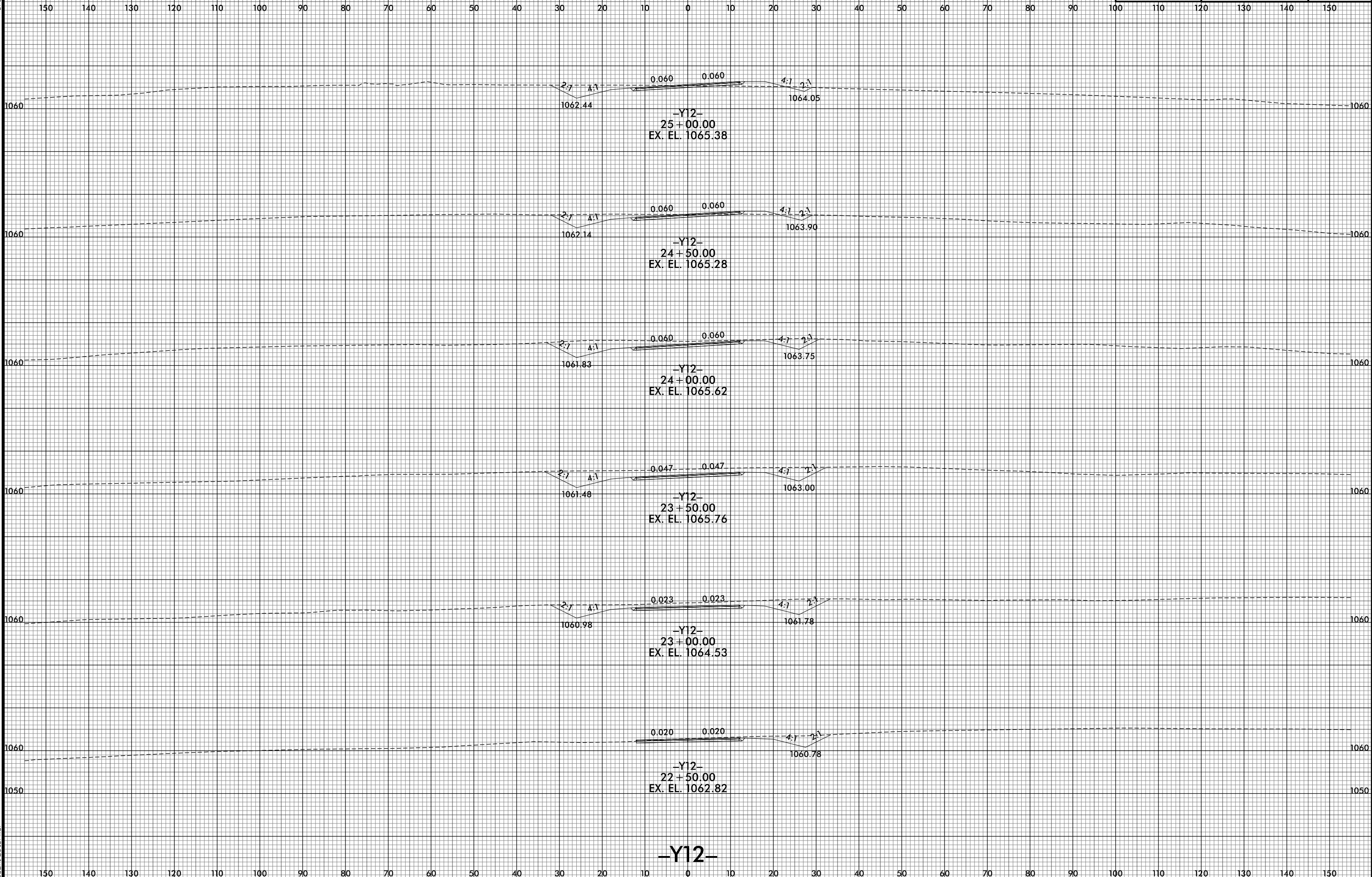

8/10/2021 10:48 PM  
I:\R2233BB.RDY.XPL\_Y12.dgn  
USER: ds forner

-Y12-



8/23/99



PROJ. REFERENCE NO.	SHEET NO.
R-2233BB	X-412

150 140 130 120 110 100 90 80 70 60 50 40 30 20 10 0 10 20 30 40 50 60 70 80 90 100 110 120 130 140 150

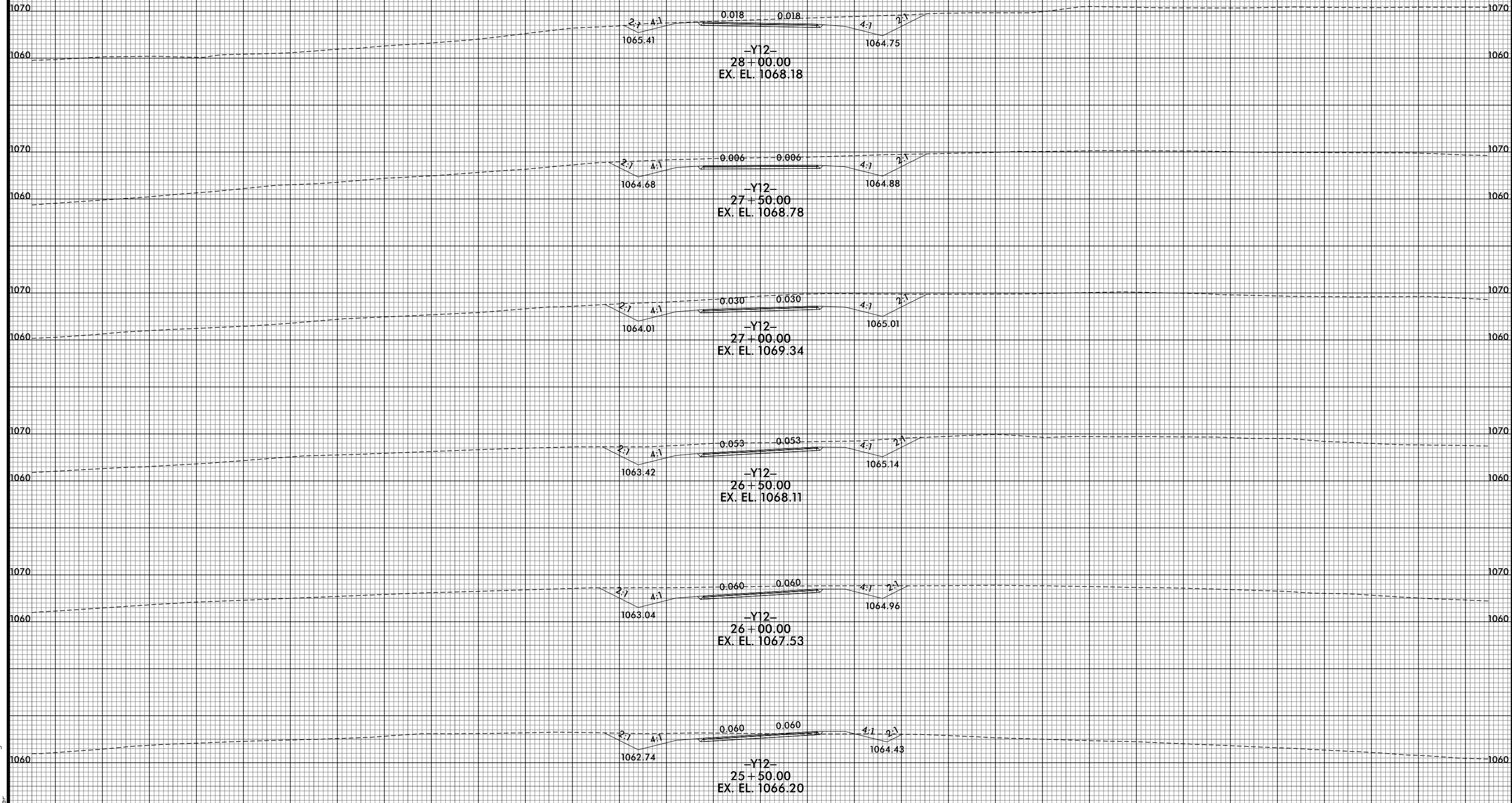

-Y12-

150 140 130 120 110 100 90 80 70 60 50 40 30 20 10 0 10 20 30 40 50 60 70 80 90 100 110 120 130 140 150

8/10/2021 10:15:00 PM  
 I:\R2233BB.RDY.XPL\_Y12.dgn  
 User: ds for mer

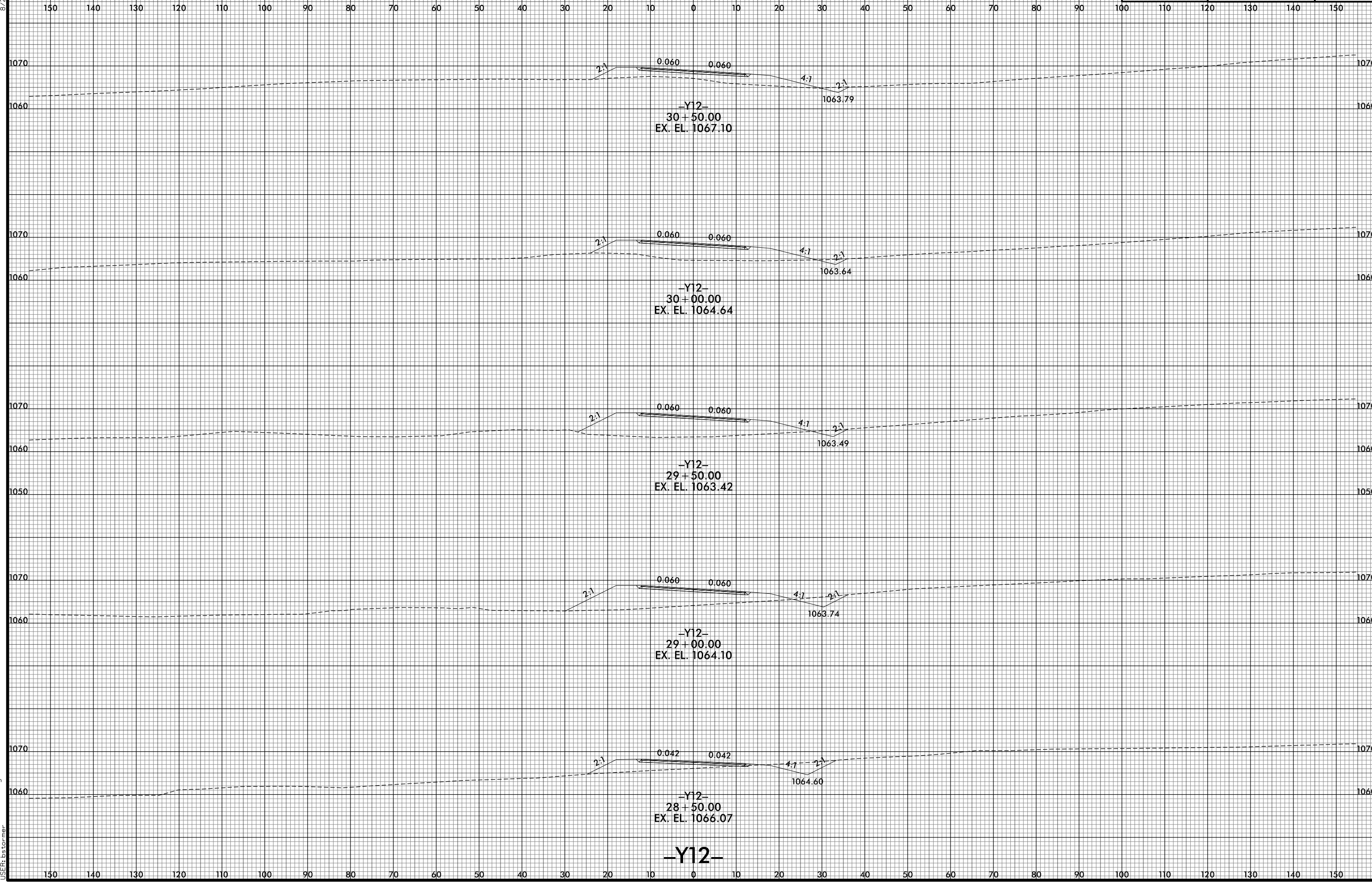
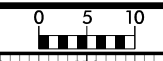

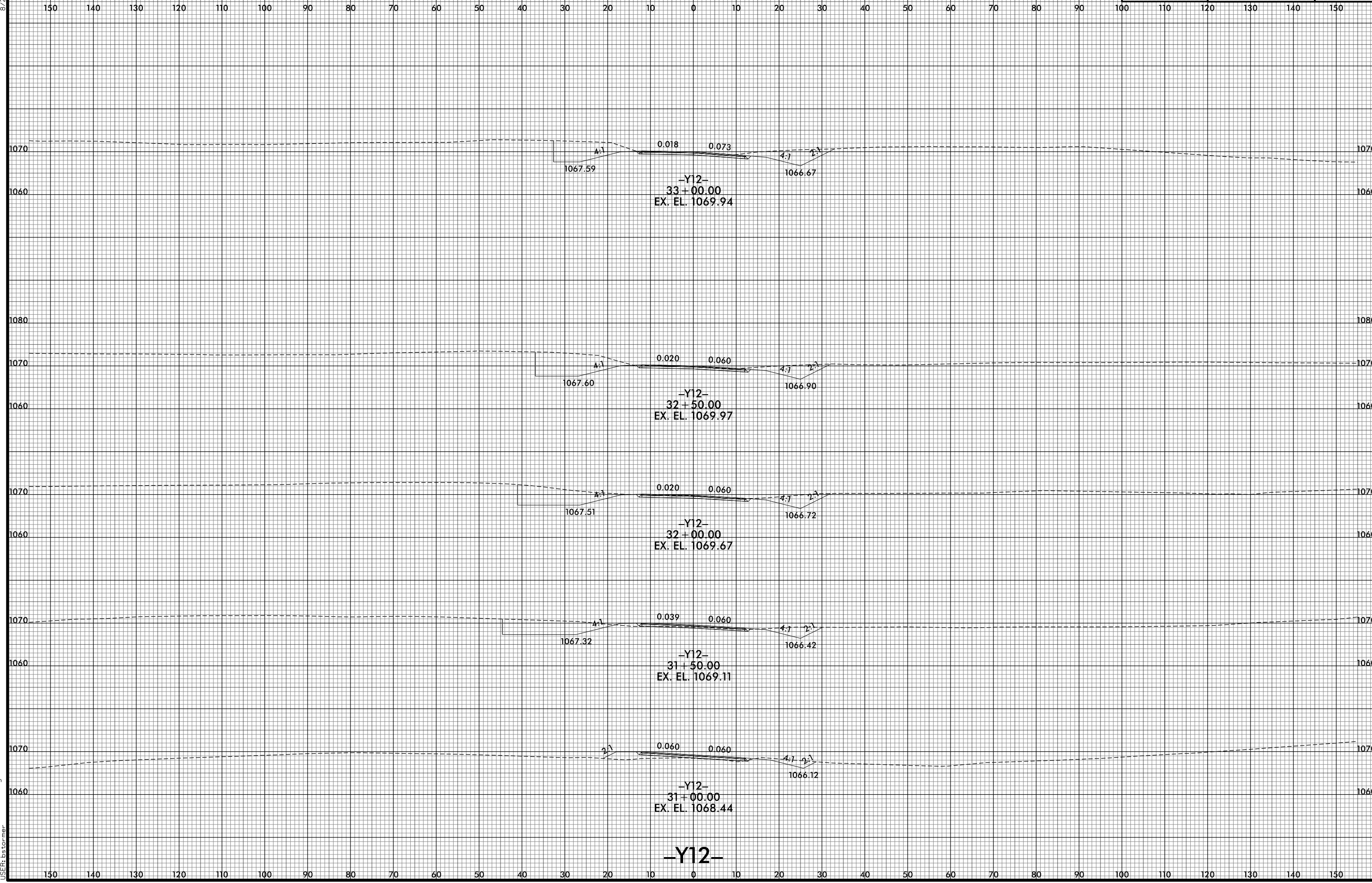
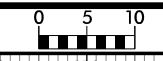

6/23/16

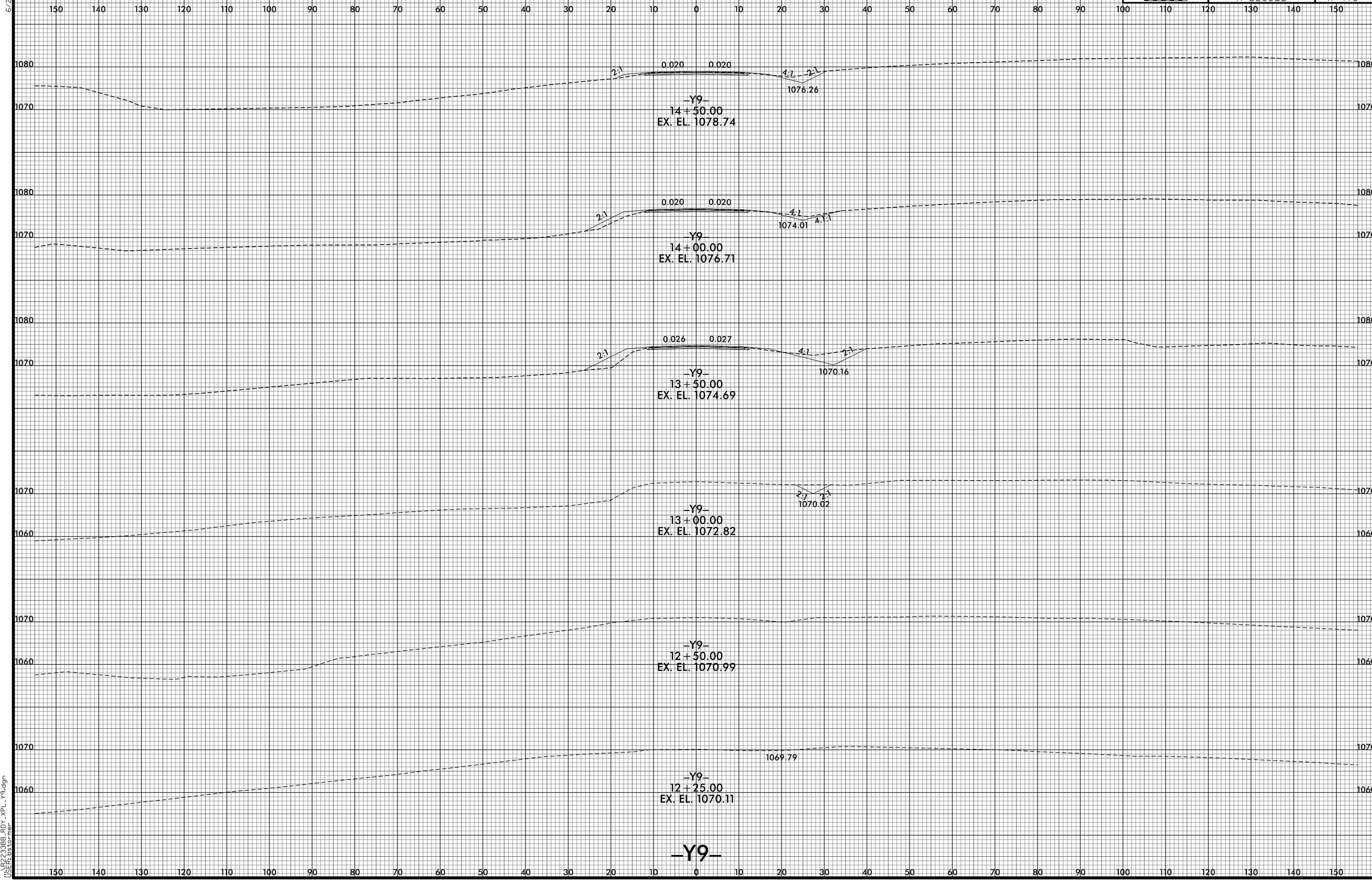

8/10/2021 10:57 PM  
j:\s\ref\2233BB\_F0Y\_XPL\_-y9.dgn  
USER:bst\cmr

6/23/16

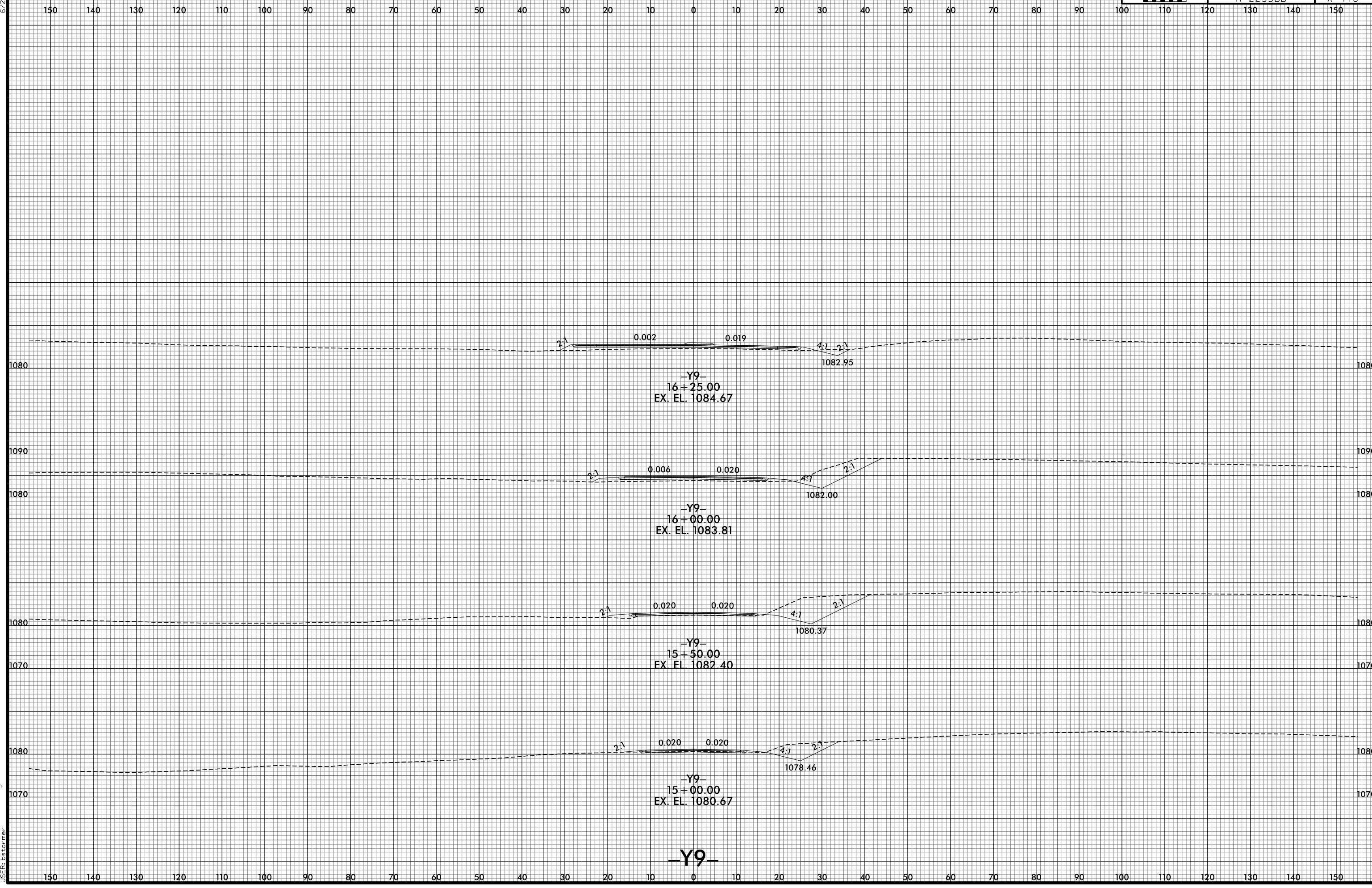

8/10/2021 10:59 PM  
j:\R-2233BB\FDY\_XPL\_Y9.dgn  
USER:bst

8/23/99

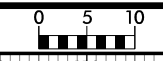

PROJ. REFERENCE NO. R-2233BB	SHEET NO. X-417
---------------------------------	--------------------

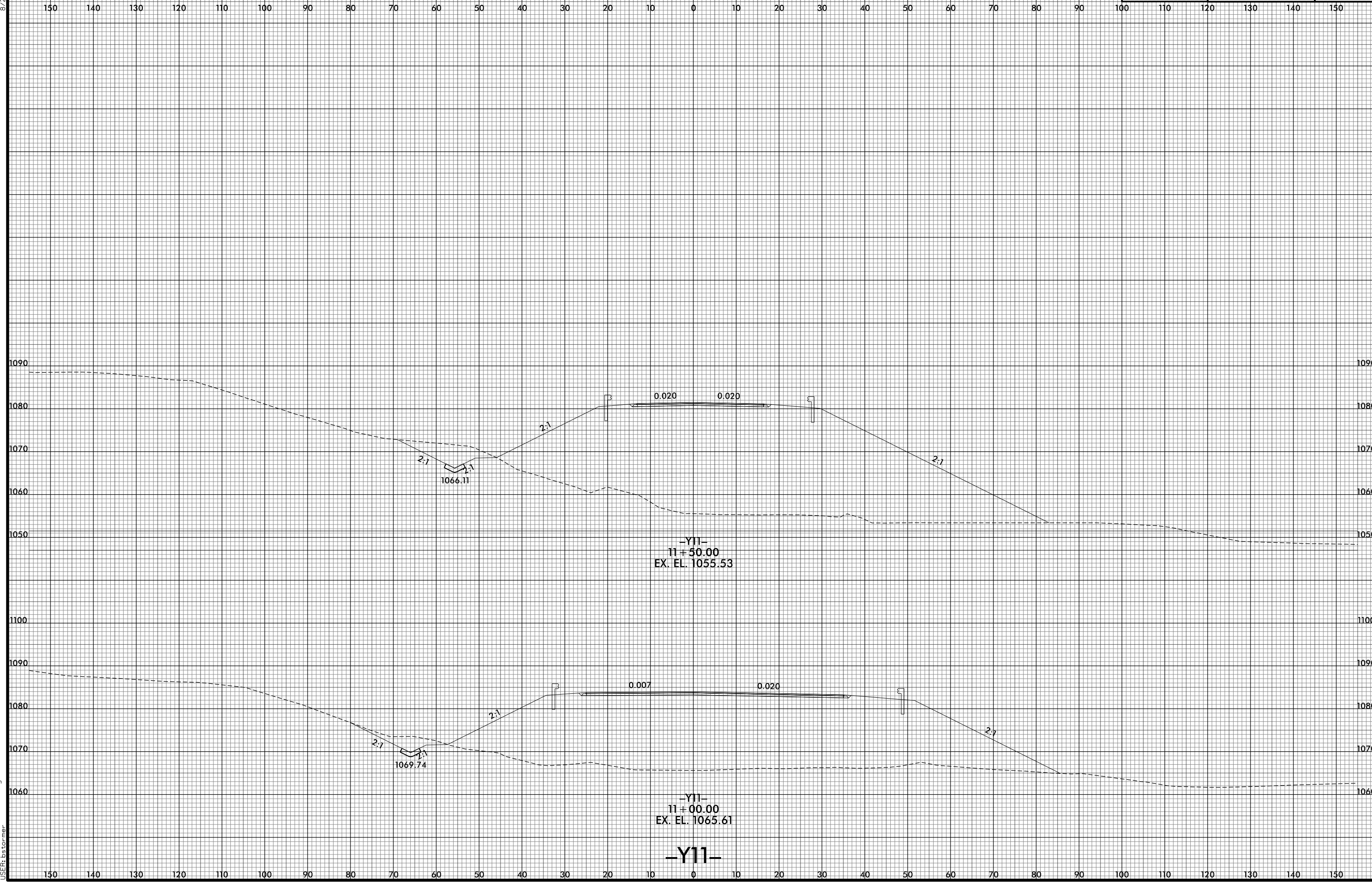

8/10/2021 10:02:01 PM  
I:\R2233BB.RDY.XPL\_Y11.dgn  
USER: ds for mer



8/23/99



PROJ. REFERENCE NO. R-2233BB	SHEET NO. X-418
---------------------------------	--------------------

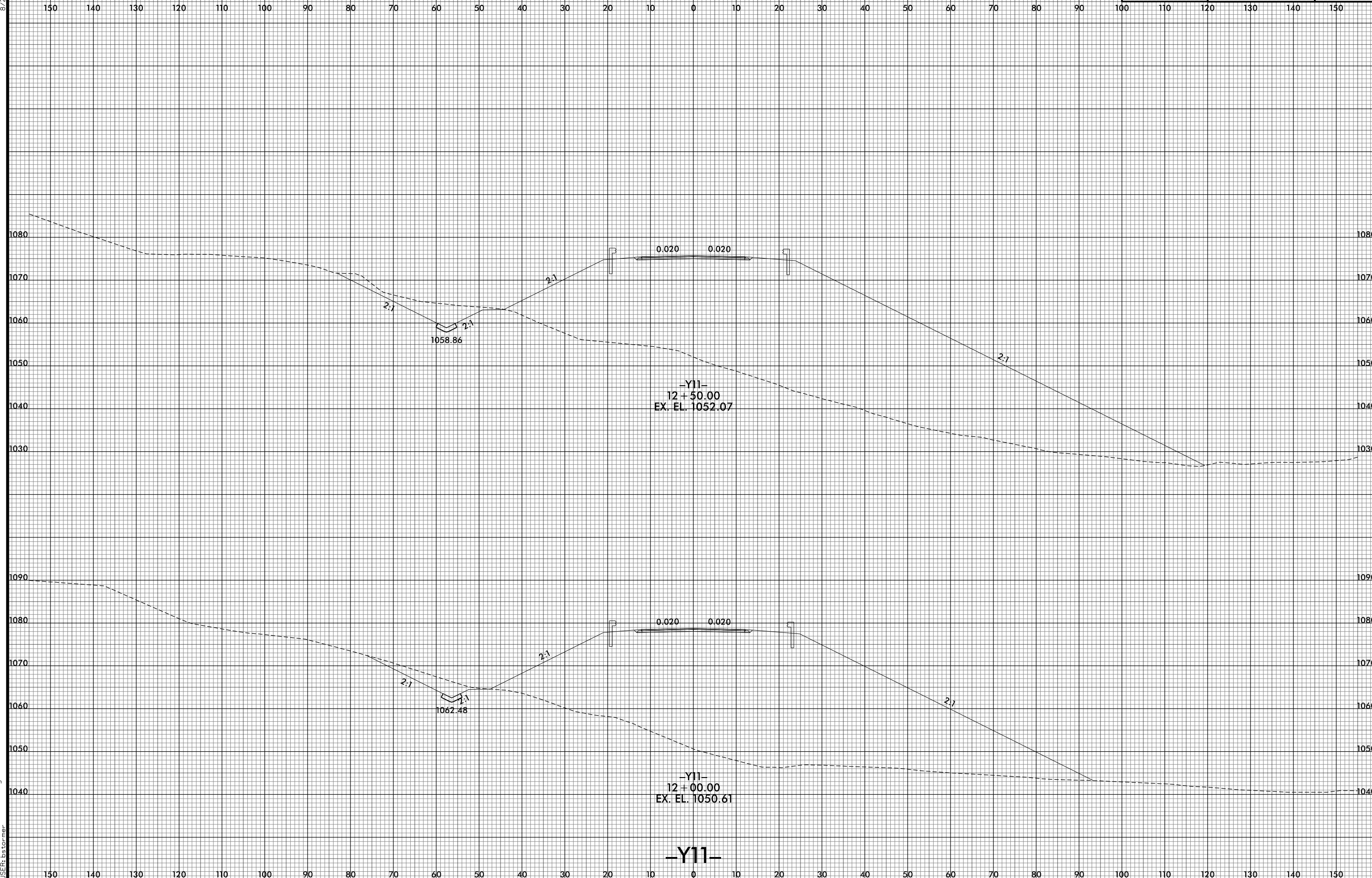

8/10/2021 10:02:03 PM  
 I:\R2233BB.RDY.XPL\_Y11.dgn  
 USER: ds tomer



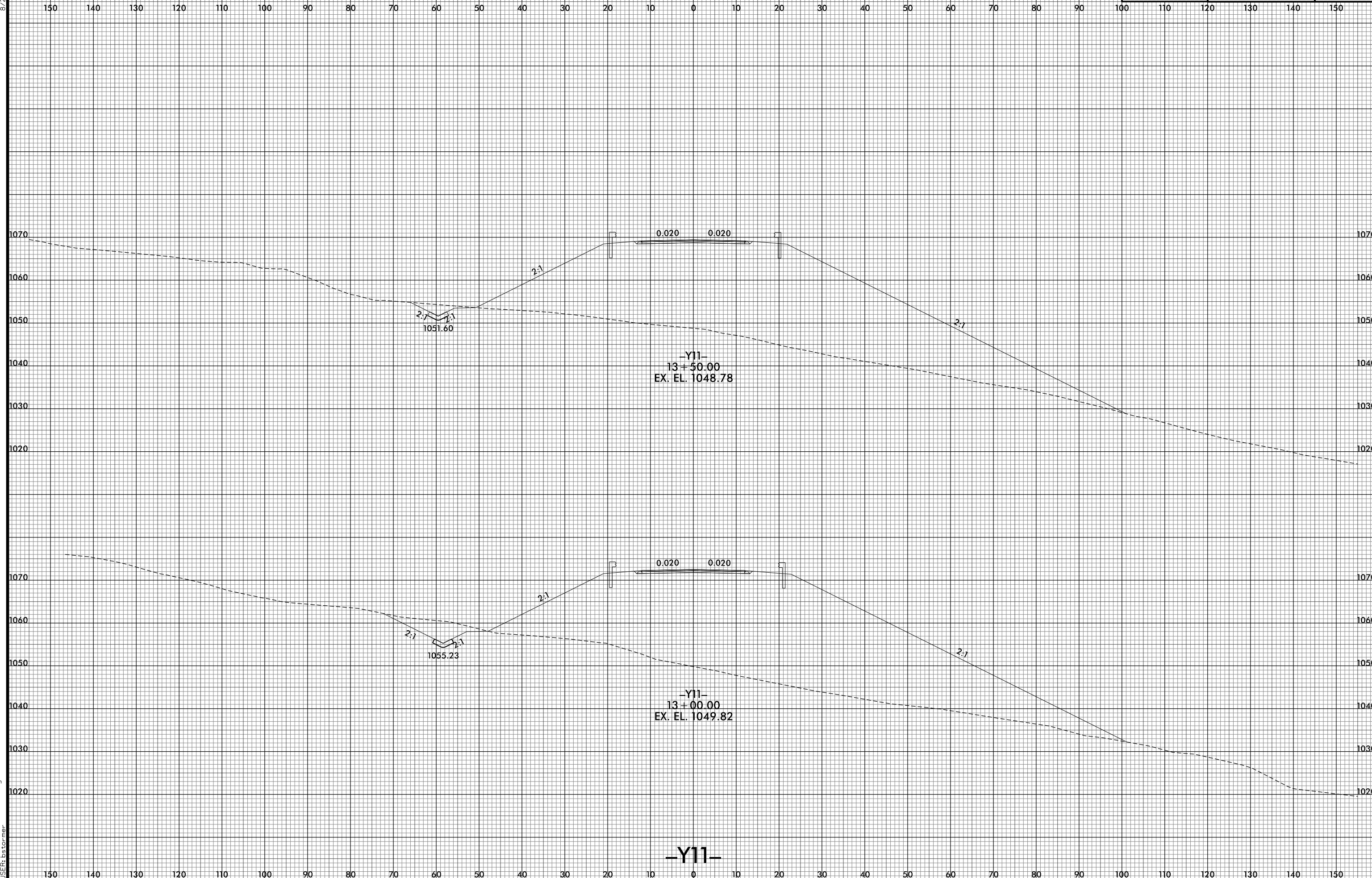

8/23/99

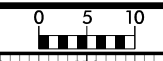

PROJ. REFERENCE NO.  
R-2233BB

SHEET NO.  
X-420

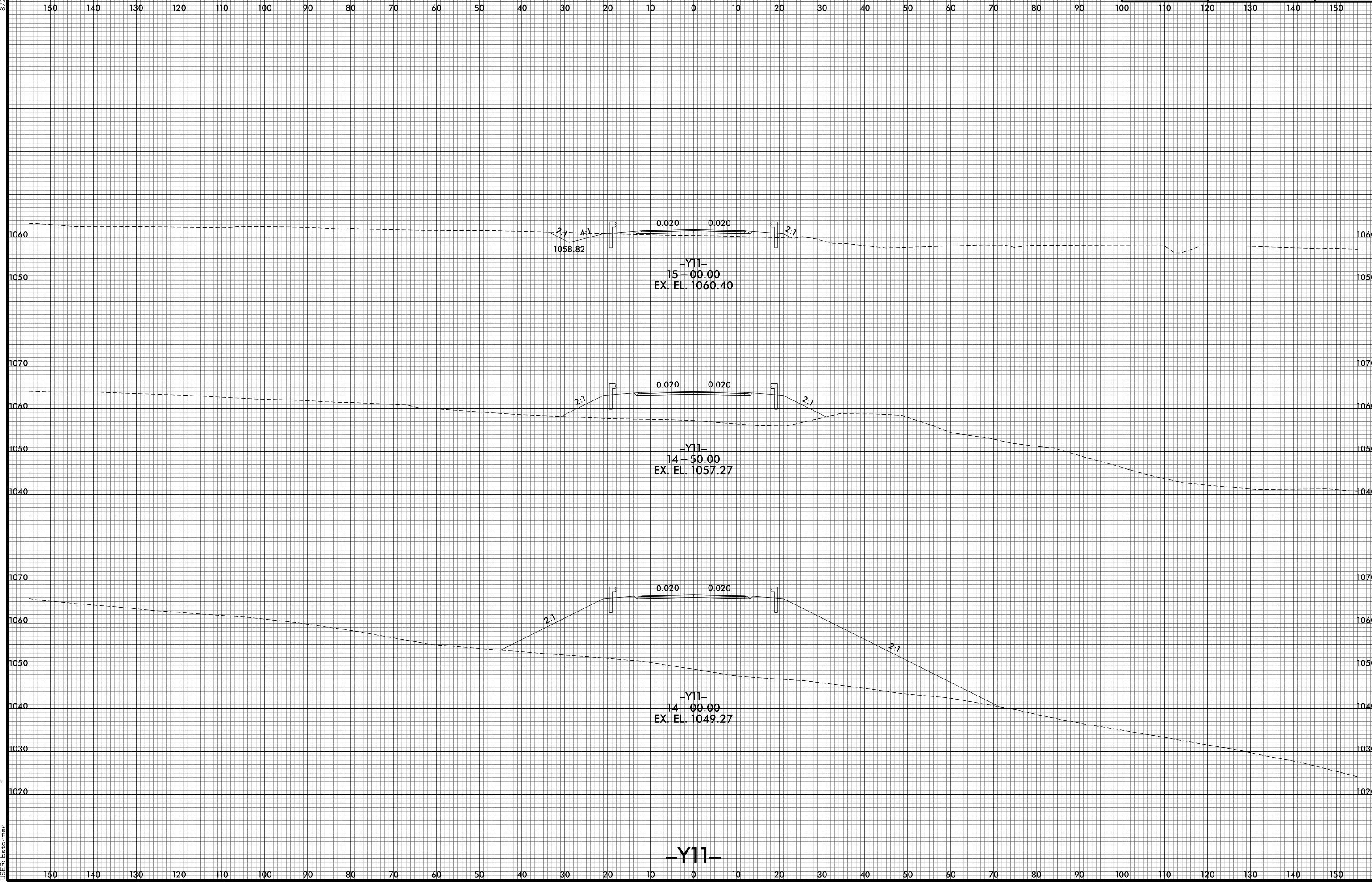

8/10/2021 10:02:06 PM  
 I:\R2233BB.RDY.XPL\_Y11.dgn  
 USER: ds for mer

-Y11-

8/23/99

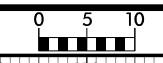

PROJ. REFERENCE NO. R-2233BB	SHEET NO. X-421
---------------------------------	--------------------

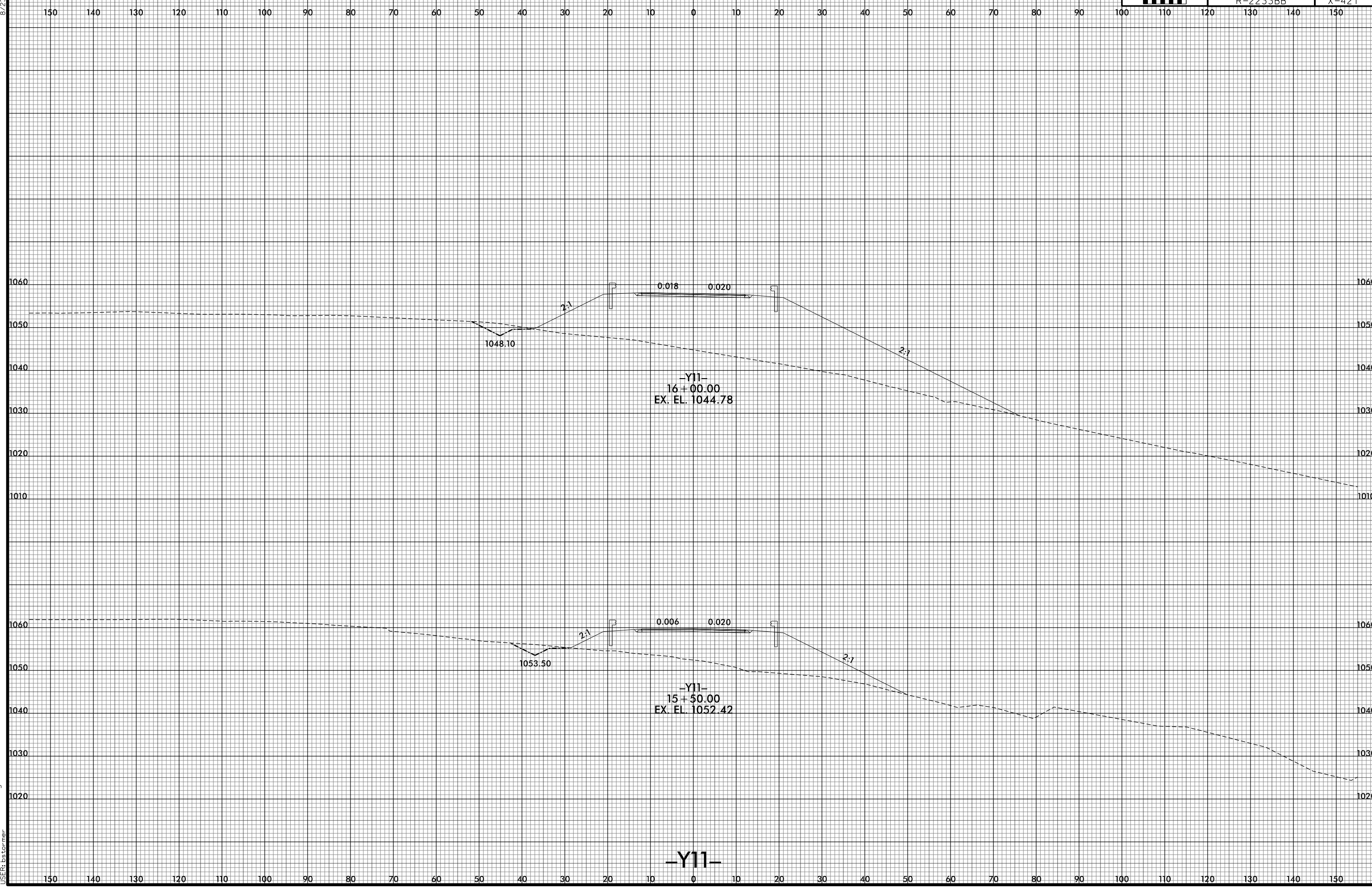

8/10/2021 10:02:08 PM  
I:\R2233BB\RDY\_XPL\_Y11.dgn  
USER: ds tomer

-Y11-  
16+00.00  
EX. EL. 1044.78

-Y11-  
15+50.00  
EX. EL. 1052.42

-Y11-

8/23/99

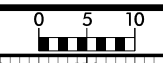

PROJ. REFERENCE NO. R-2233BB	SHEET NO. X-422
---------------------------------	--------------------

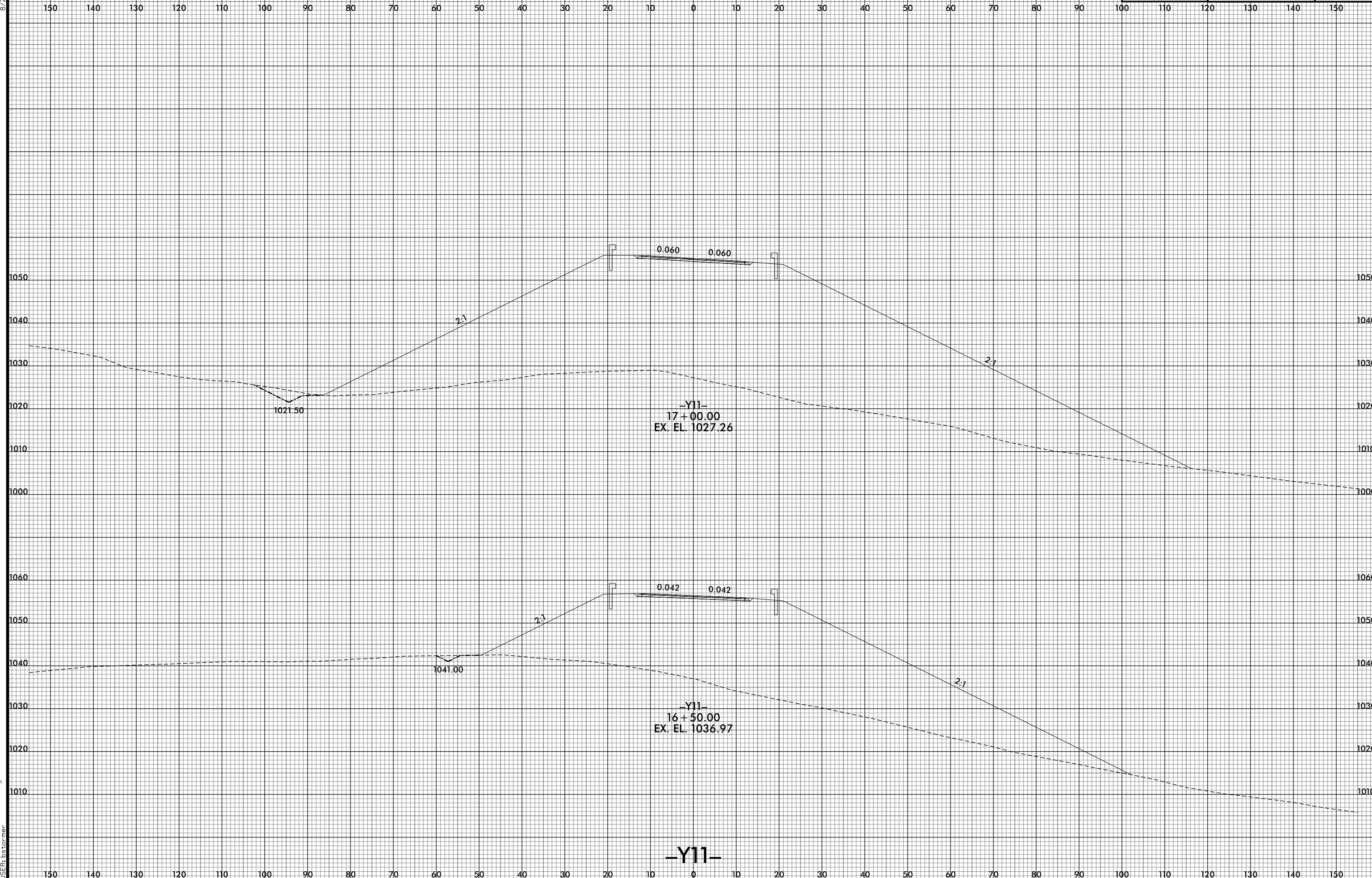

8/10/2021 10:02:10 PM  
 I:\R2233BB.RDY.XPL\_Y11.dgn  
 User: ds tomer

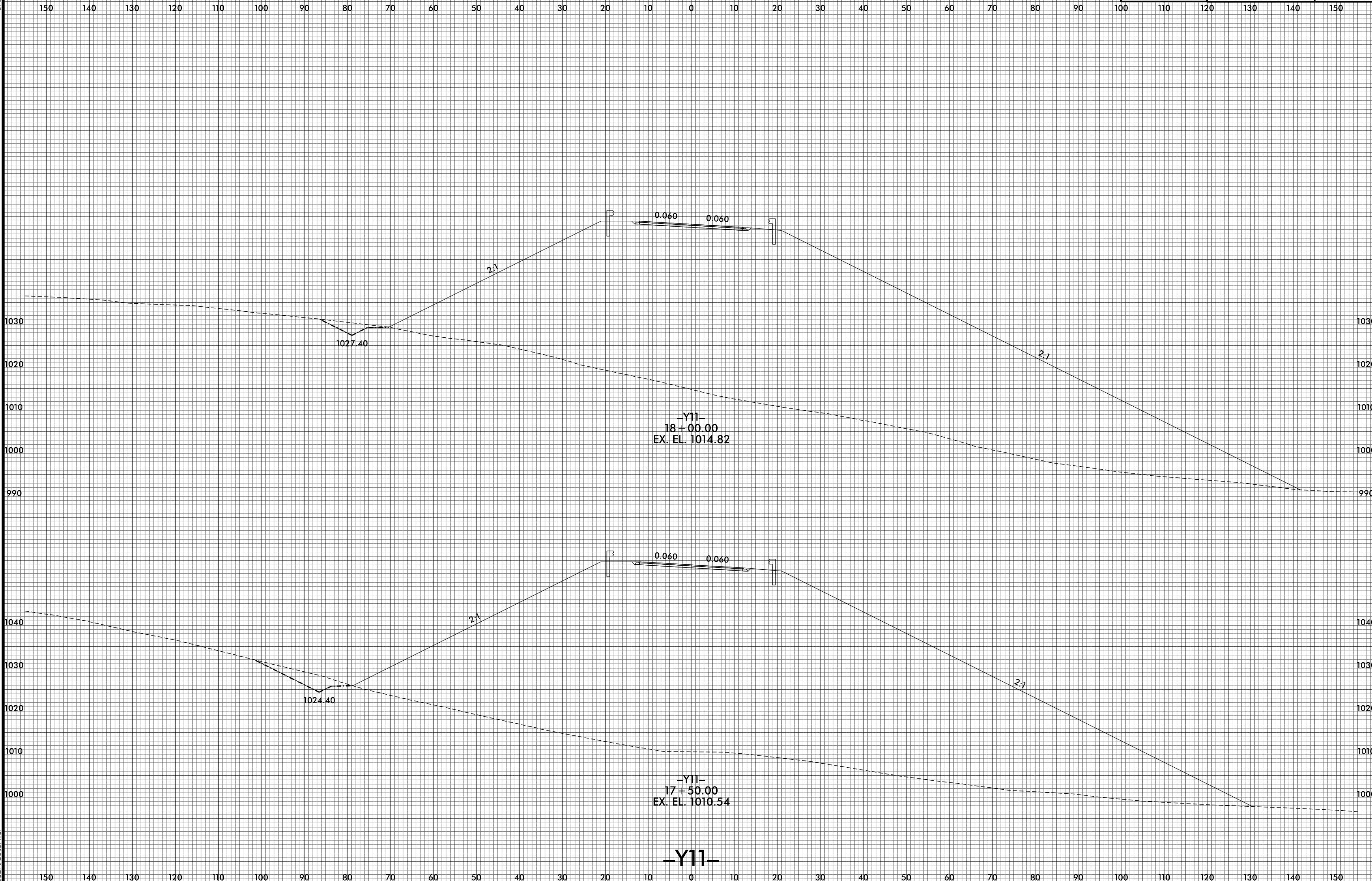
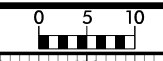

-Y11-

8/23/99

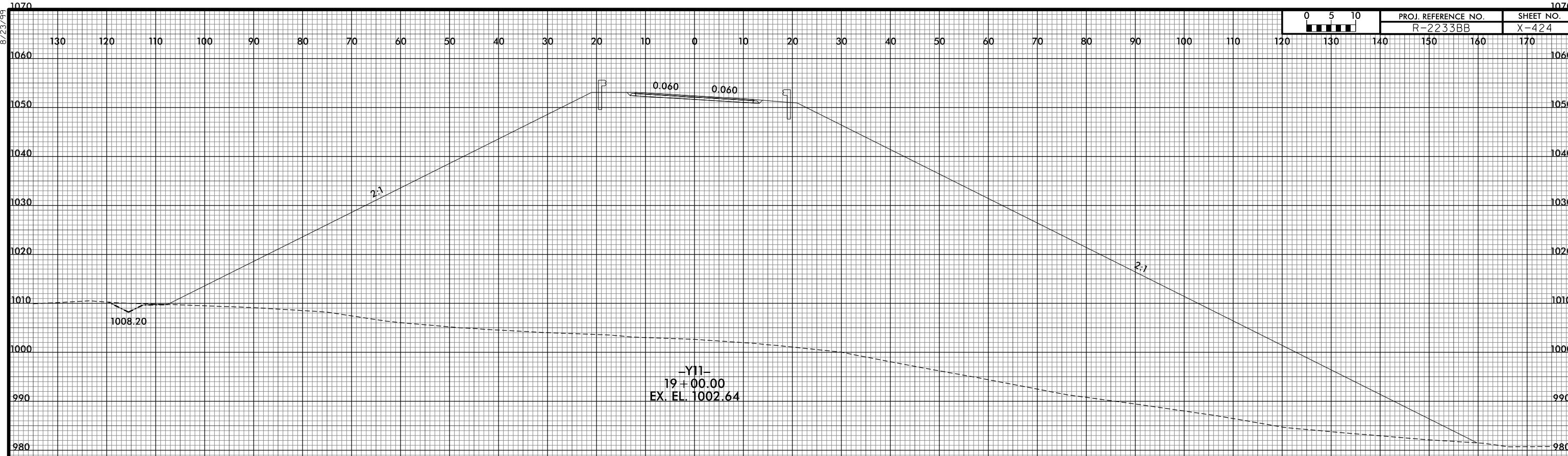

-Y11-  
19 + 00.00  
EX. EL. 1002.64

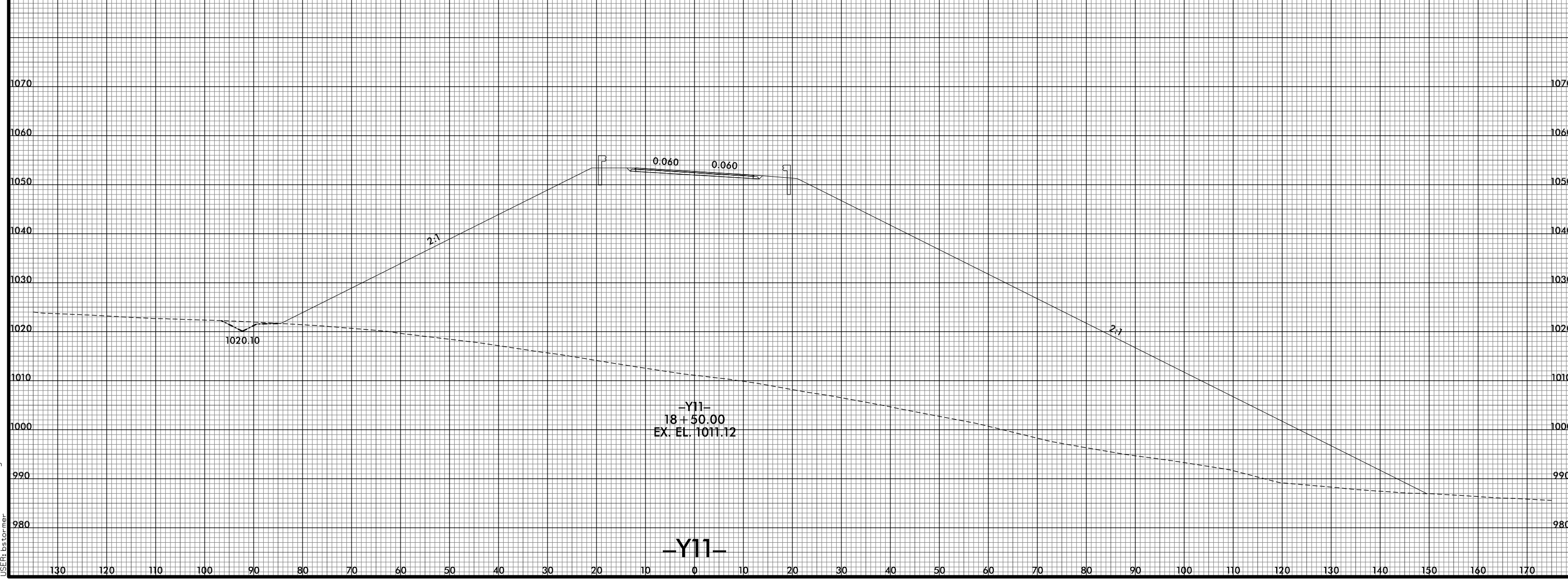

-Y11-  
18 + 50.00  
EX. EL. 1011.12

-Y11-

8/10/2021 10:25:15 PM  
I:\R2233BB\_R0Y\_XPL\_Y11.dgn  
USER: btorner

8/23/99

260

250

240

230

220

210

200

190

180

170

160

150

140

130

120

110

100

90

80

70

60

50

40

30

20

10

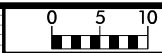

PROJ. REFERENCE NO.	SHEET NO.
R-2233BB	X-425

PROJ. REFERENCE NO.	SHEET NO.
R-2233BB	X-425

1060

1050

1040

1030

1020

1010

1000

990

980

970

1060

1050

1040

1030

1020

1010

1000

990

980

970

260

250

240

230

220

210

200

190

180

170

160

150

140

130

120

110

100

90

80

70

60

50

40

30

20

10

0

10

20

30

40

986.90

2:1

0.060 0.060

-Y11-  
20+00.00  
EX. EL. 980.34

988.40

2:1

0.060 0.060

-Y11-  
19+50.00  
EX. EL. 991.24

-Y11-

8/10/2021 10:21:17 PM  
I:\R2233BB\_ROY\_XPL\_Y11.dgn  
USER: bst



8/23/99

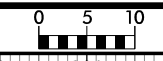

PROJ. REFERENCE NO.  
R-2233BB

SHEET NO.  
X-425A

40 30 20 10 0 10 20 30 40 50 60 70 80 90 100 110 120 130 140 150 160 170 180 190 200 210 220 230 240 250 260

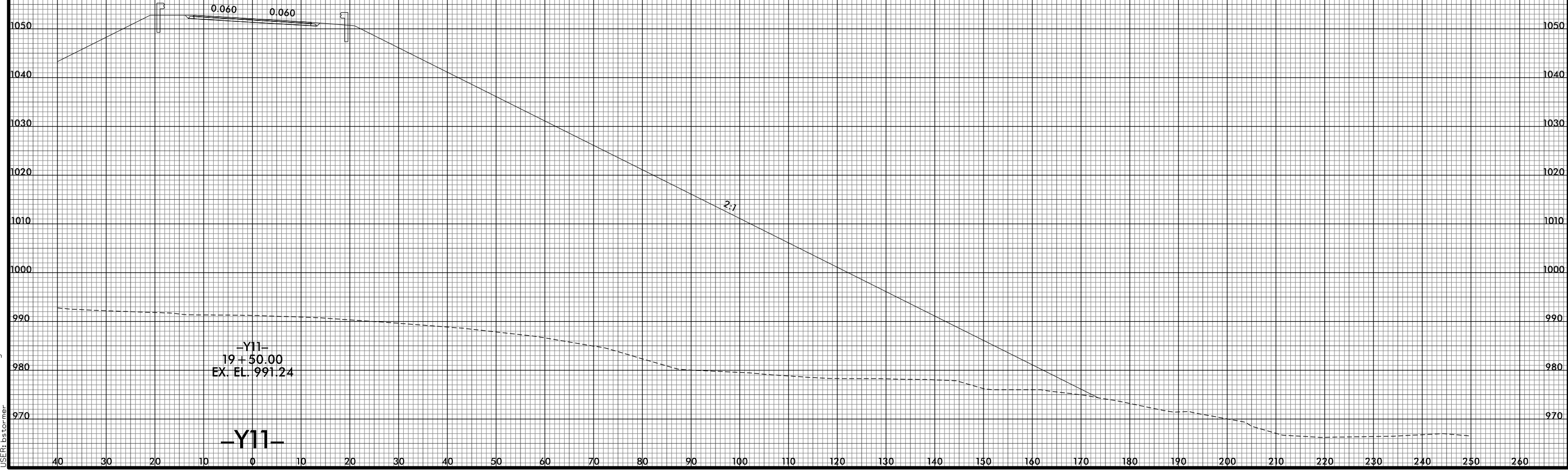
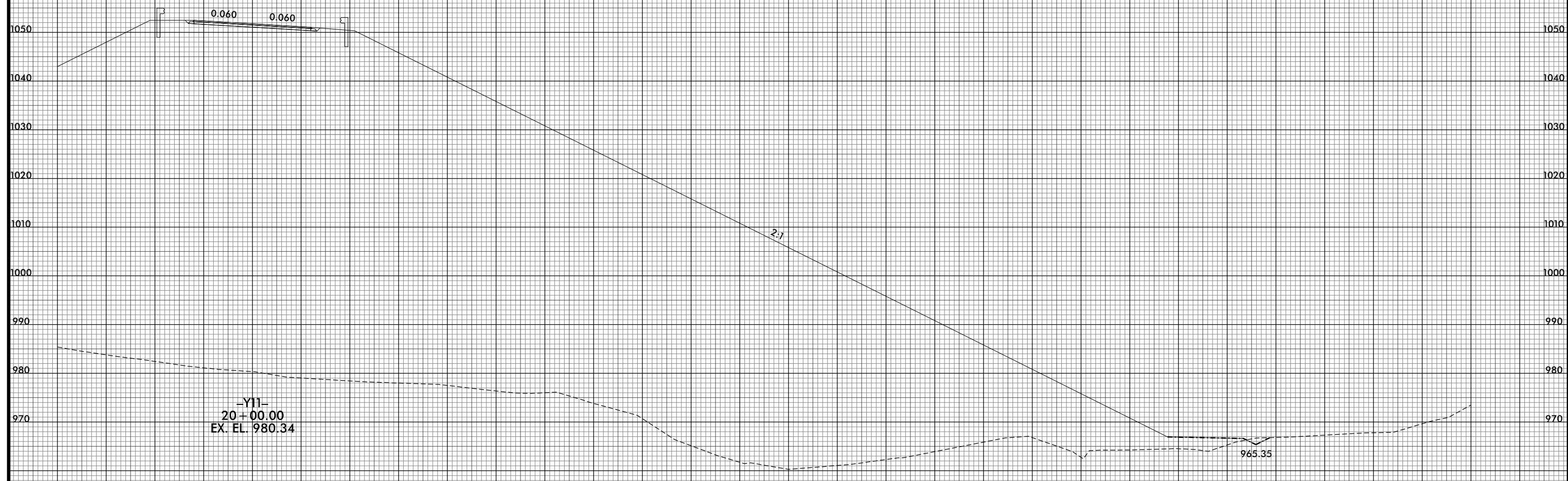

8/10/2021 10:02:19 PM  
I:\R2233BB\_ROY\_XPL\_Y11.dgn  
USER: es tomer

8/23/99

260 250 240 230 220 210 200 190 180 170 160 150 140 130 120 110 100 90 80 70 60 50 40 30 20 10 0 10 20 30 40



PROJ. REFERENCE NO. R-2233BB	SHEET NO. X-426
---------------------------------	--------------------

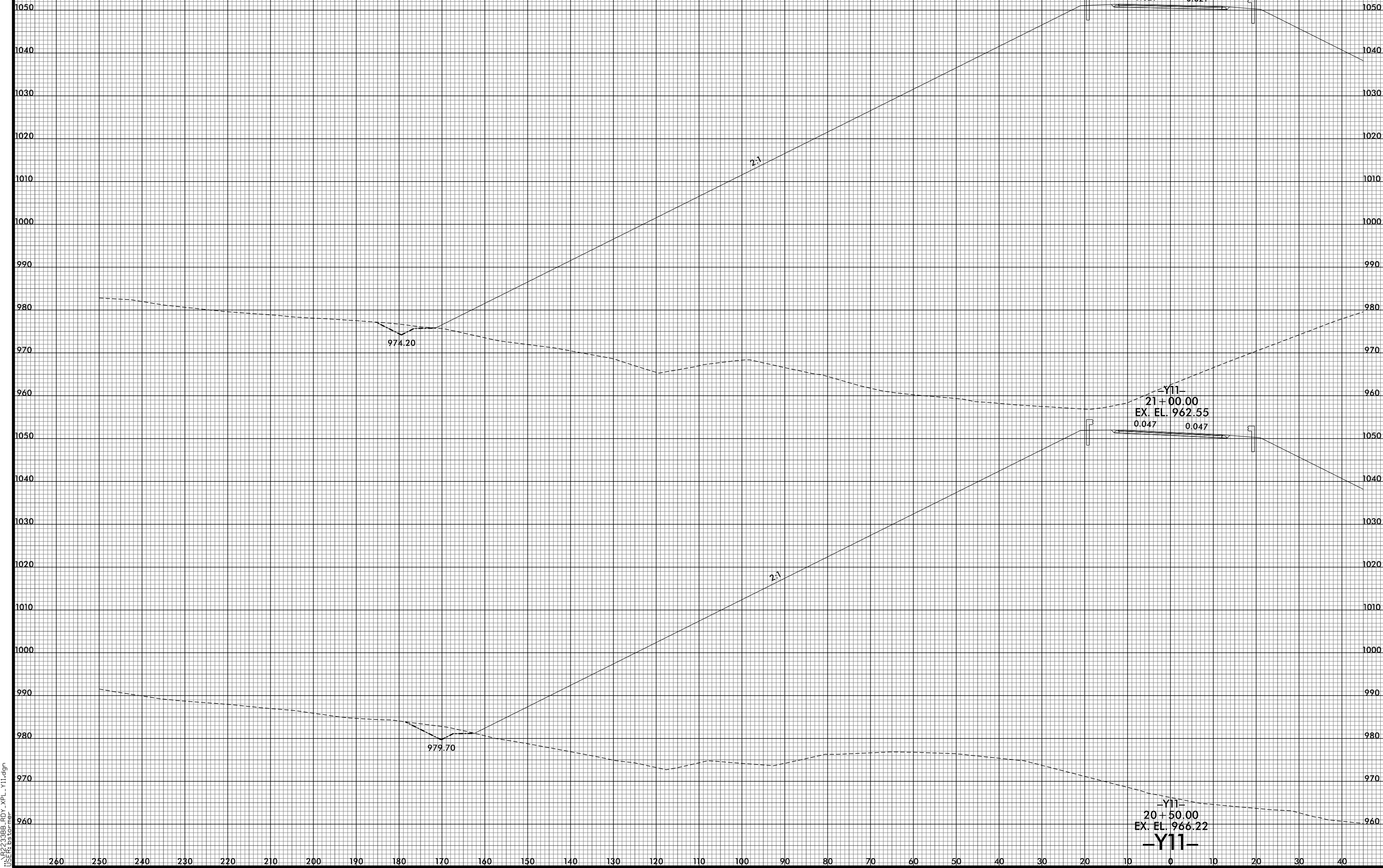

8/10/2021 10:21:21 PM  
I:\R2233BB\ROY\_XPL\_Y11.dgn  
User: btorner

8/23/99

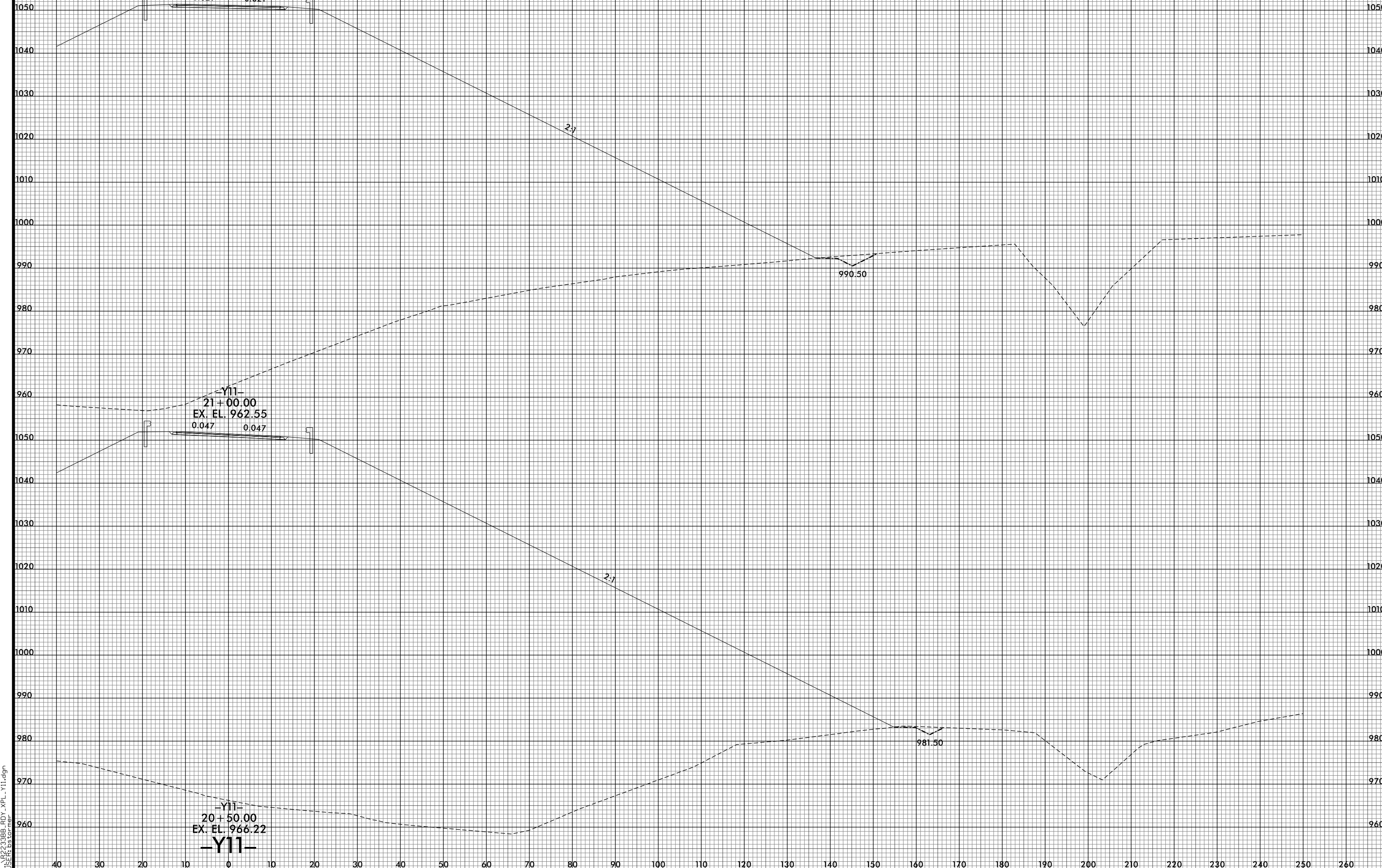

8/10/2021 10:23:23 PM  
I:\R2233BB\_R0Y\_XPL\_Y11.dgn  
USER: es tomer

8/23/99

260 250 240 230 220 210 200 190 180 170 160 150 140 130 120 110 100 90 80 70 60 50 40 30 20 10



PROJ. REFERENCE NO.  
R-2233BB

SHEET NO.  
X-427

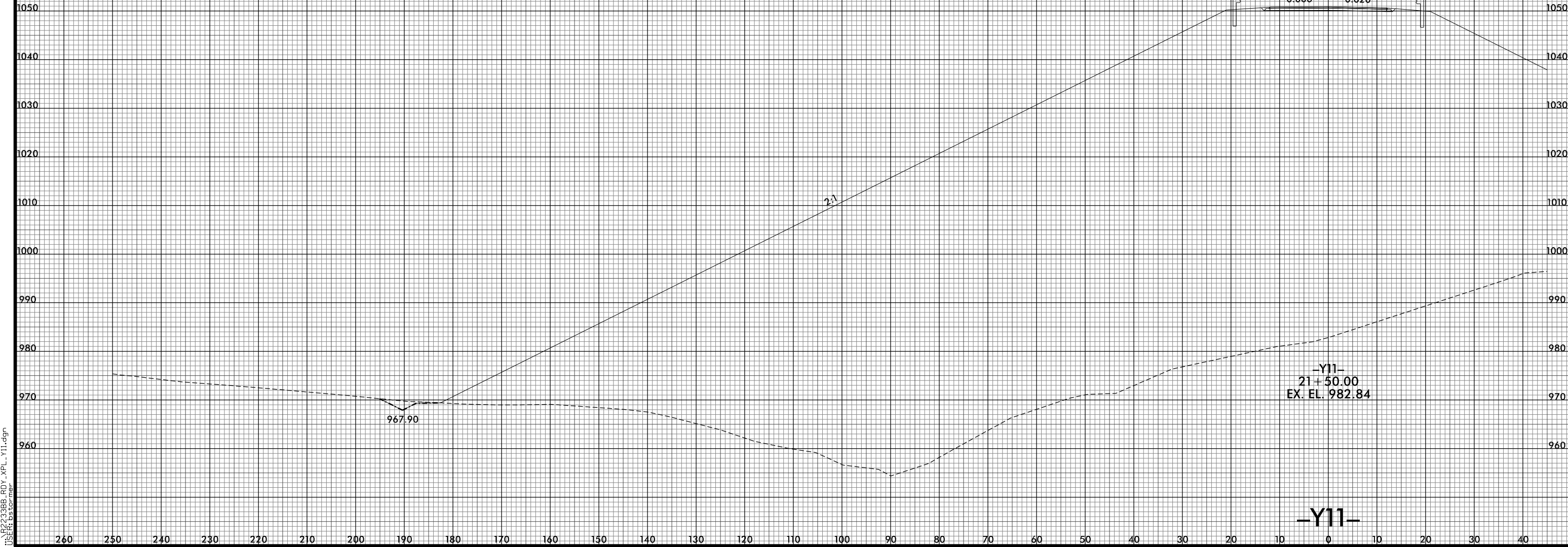

8/10/2021 10:24:24 PM  
I:\R2233BB\RDY\_XPL\_Y11.dgn  
USER: ds for mer

260 250 240 230 220 210 200 190 180 170 160 150 140 130 120 110 100 90 80 70 60 50 40 30 20 10 0 10 20 30 40

-Y11-

40 30 20 10 0 10 20 30 40 50 60 70 80 90 100 110 120 130 140 150 160 170 180 190 200 210 220 230 240 250 260

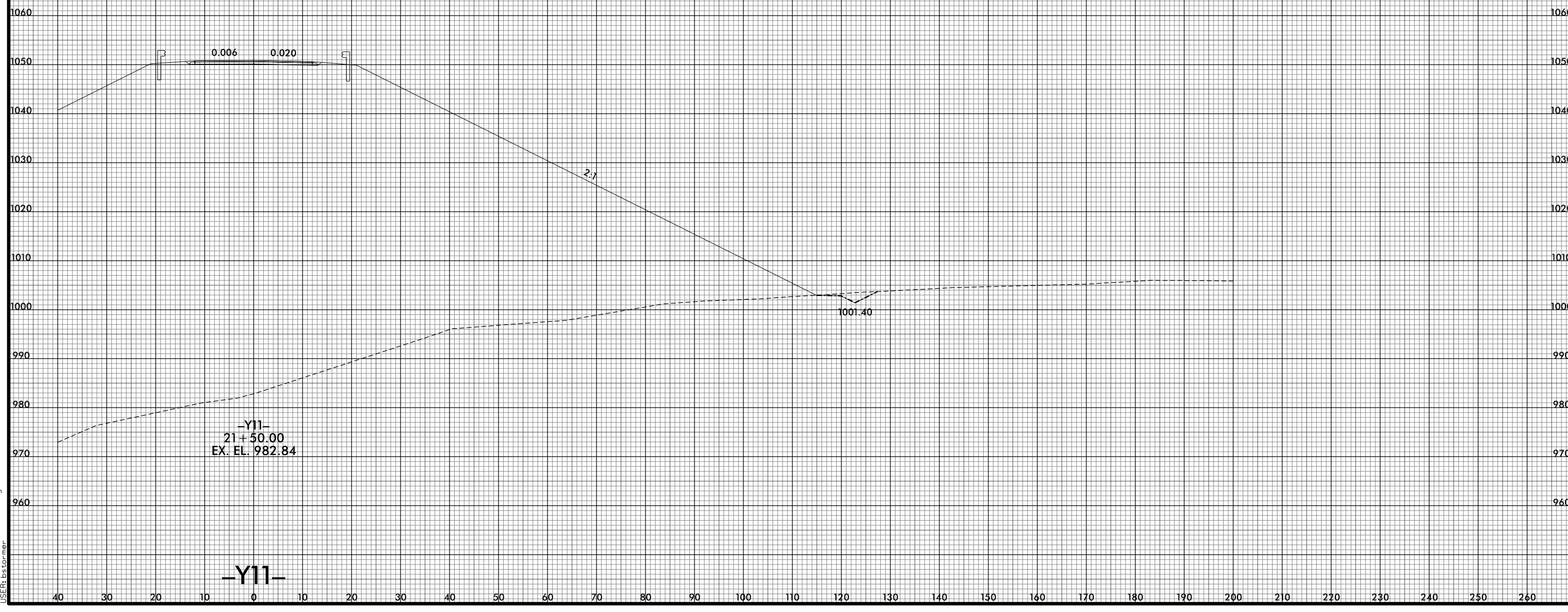

40 30 20 10 0 10 20 30 40 50 60 70 80 90 100 110 120 130 140 150 160 170 180 190 200 210 220 230 240 250 260

8/23/99

260 250 240 230 220 210 200 190 180 170 160 150 140 130 120 110 100 90 80 70 60 50 40 30 20 10 0 10 20 30 40



PROJ. REFERENCE NO.  
R-2233BB

SHEET NO.  
X-428

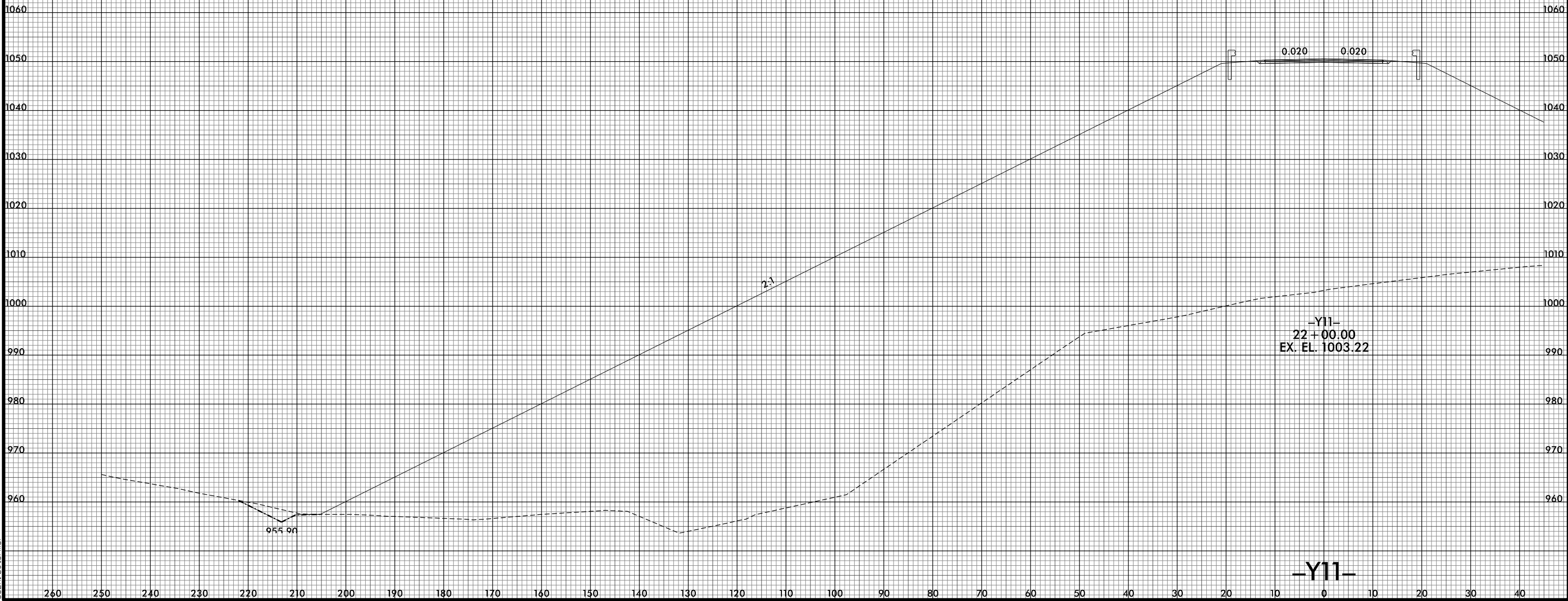

955.96

2:1

-Y11-  
22+00.00  
EX. EL. 1003.22

-Y11-

8/10/2021 10:28:28 PM  
I:\R2233BB\_R0Y\_XPL\_Y11.dgn  
User: ds for mer

8/23/99

0 5 10	PROJ. REFERENCE NO.	SHEET NO.
	R-2233BB	X-428A

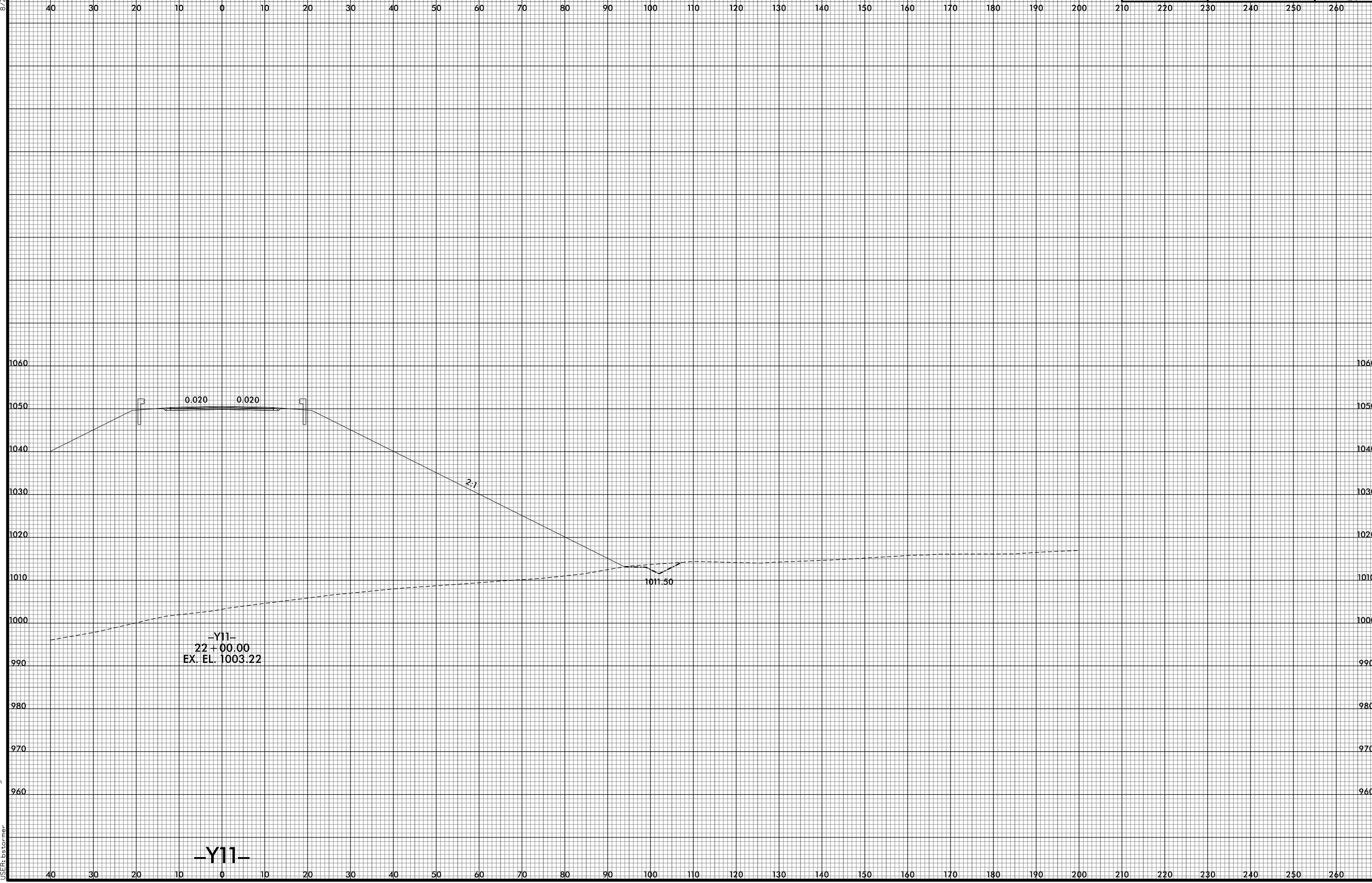

8/10/2021 10:23:30 PM  
I:\R2233BB\_R0Y.XPL\_Y11.dgn  
USER: es tomer

-Y11-



8/23/99

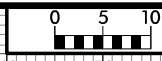

PROJ. REFERENCE NO. R-2233BB	SHEET NO. X-429
---------------------------------	--------------------

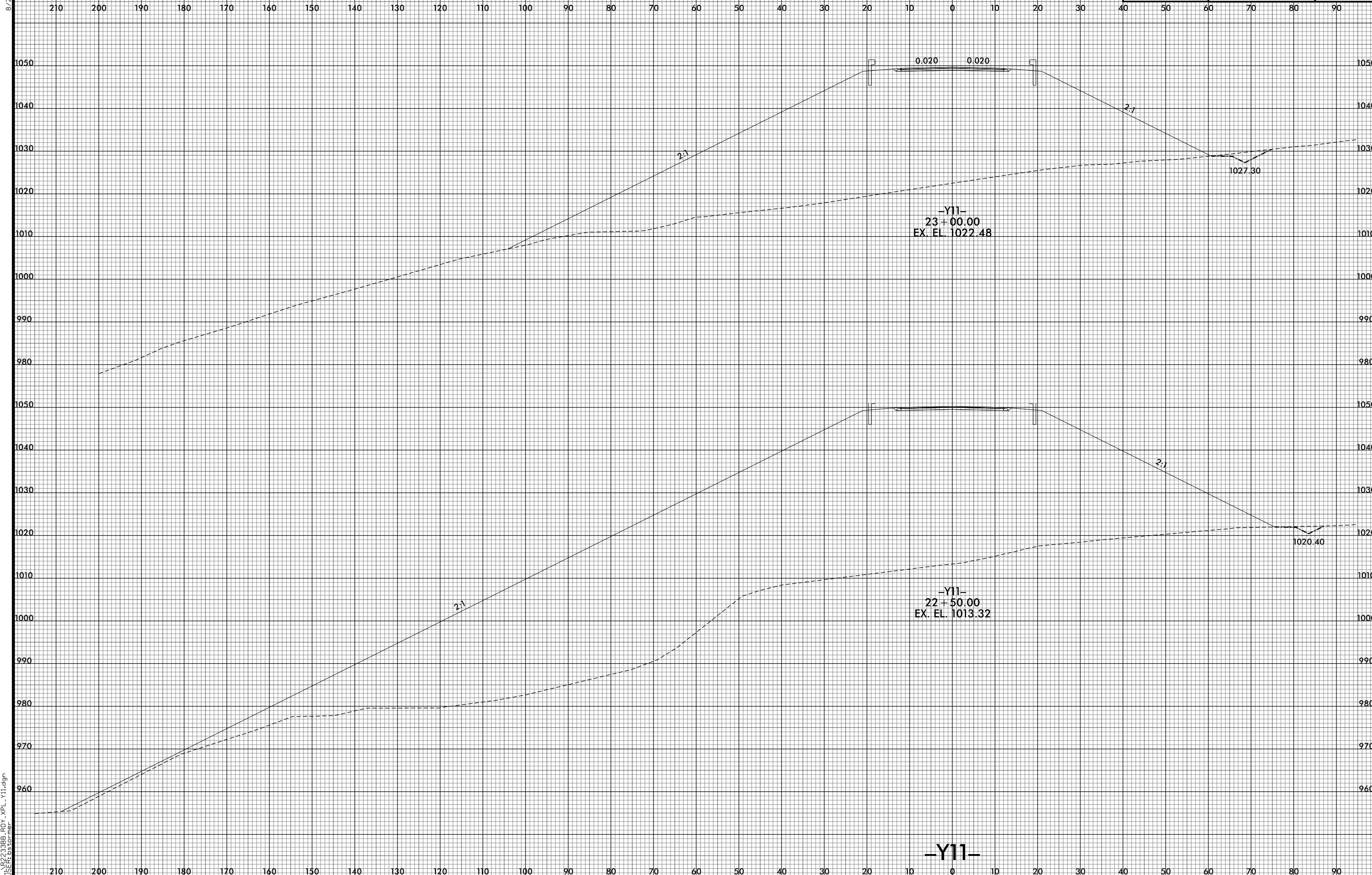

-Y11-  
23 + 00.00  
EX. EL. 1022.48

-Y11-  
22 + 50.00  
EX. EL. 1013.32

-Y11-

8/10/2021 10:02:32 PM  
I:\R2233BB\_R0Y\_XPL\_Y11.dgn  
USER: ds tomer

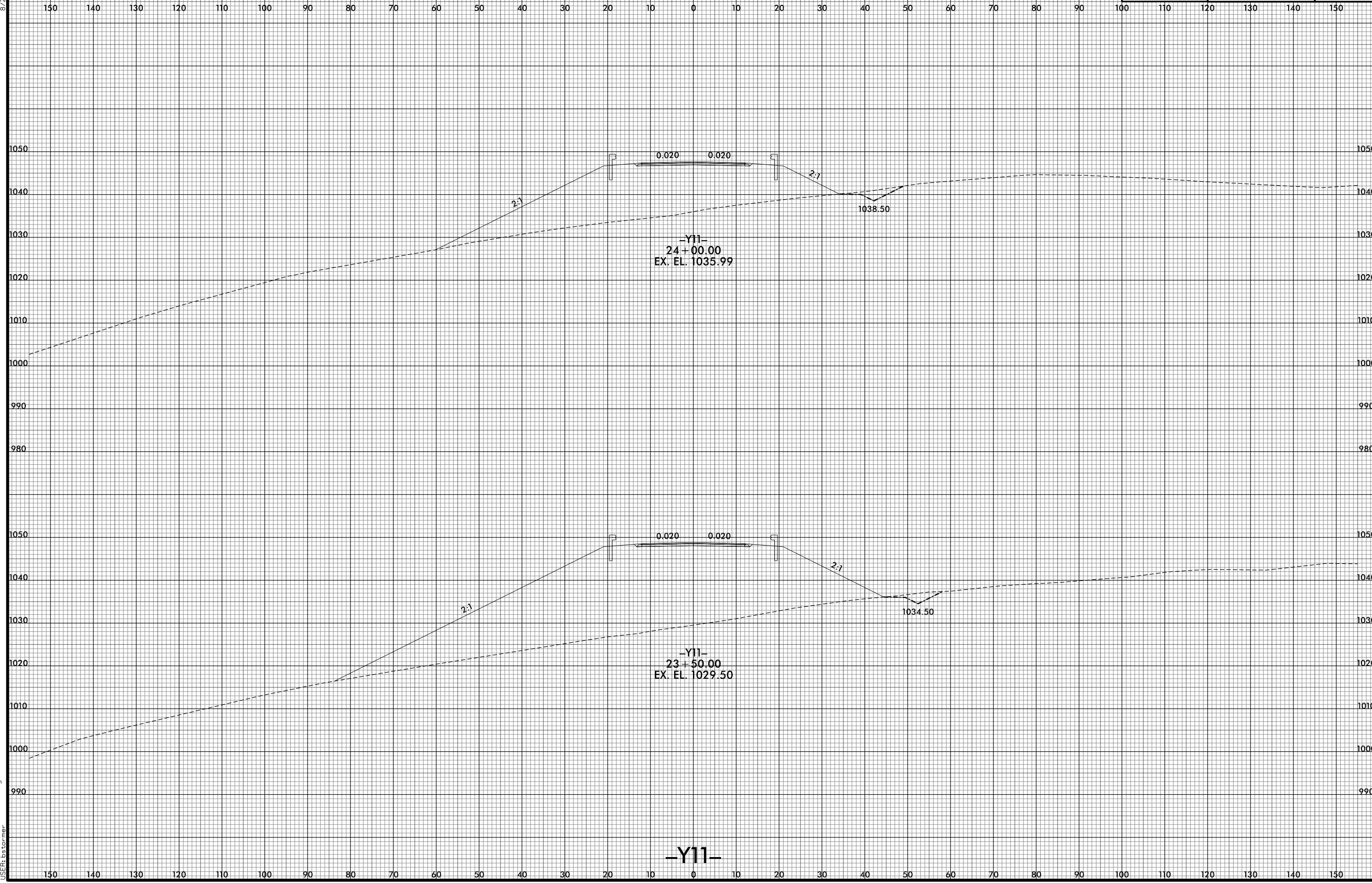
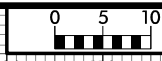

-Y11-

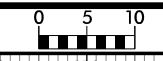

150 140 130 120 110 100 90 80 70 60 50 40 30 20 10 0 10 20 30 40 50 60 70 80 90 100 110 120 130 140 150

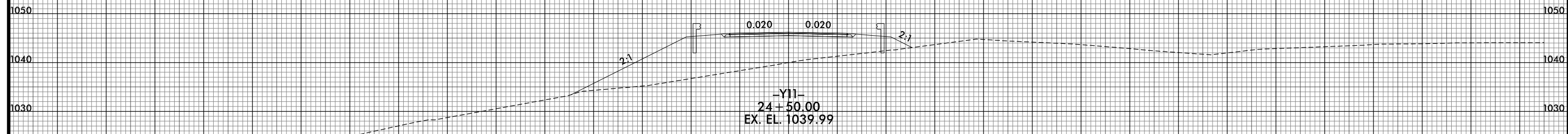
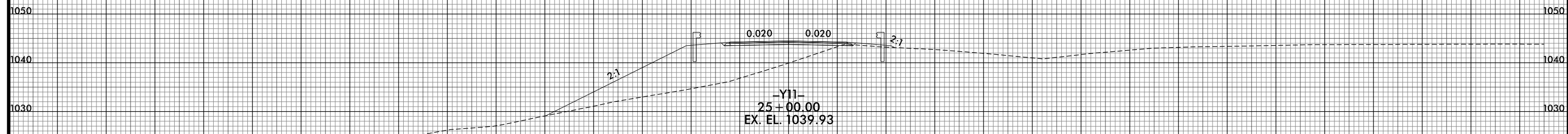

-Y11-

150 140 130 120 110 100 90 80 70 60 50 40 30 20 10 0 10 20 30 40 50 60 70 80 90 100 110 120 130 140 150

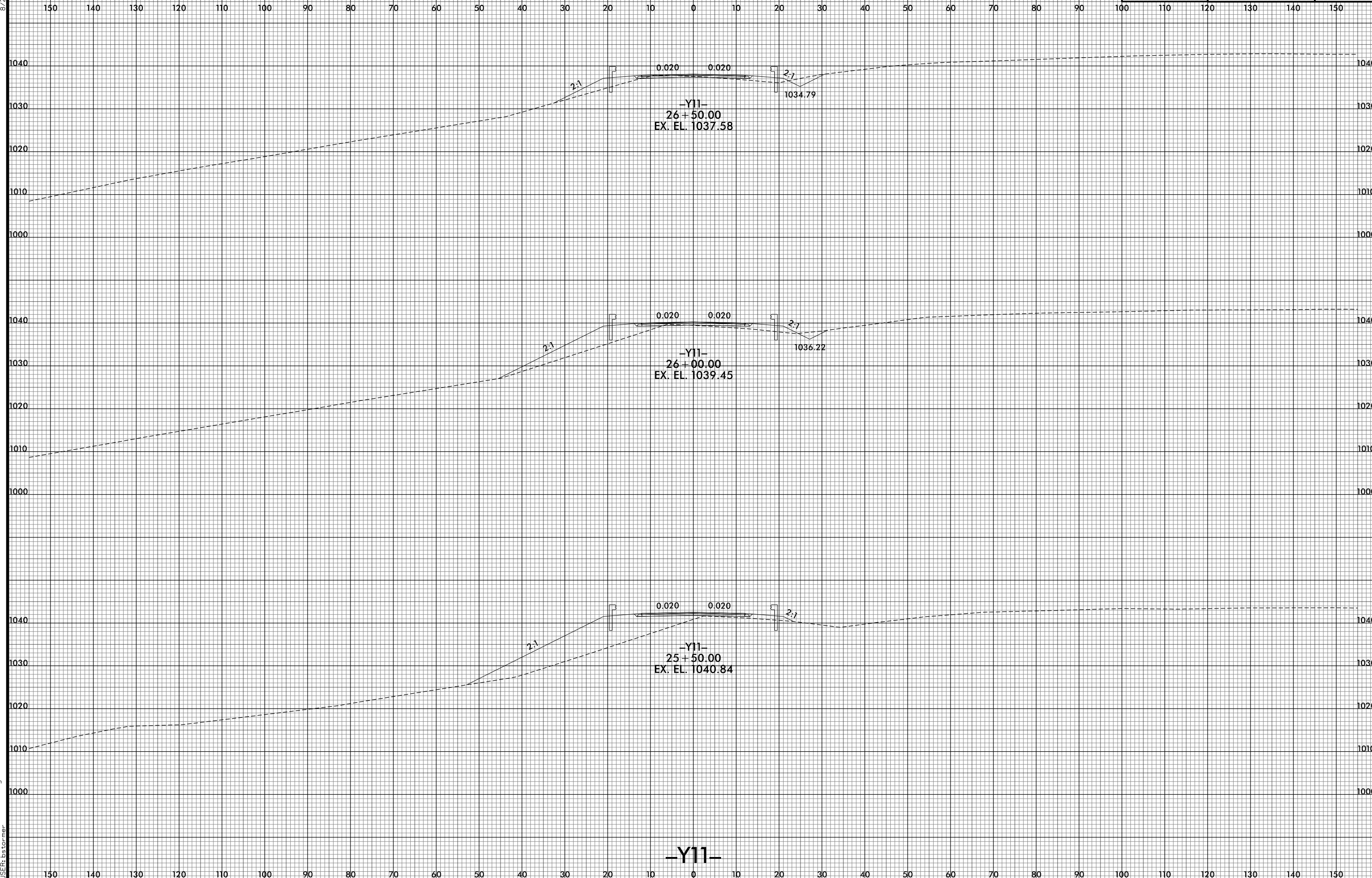
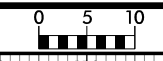

-Y11-

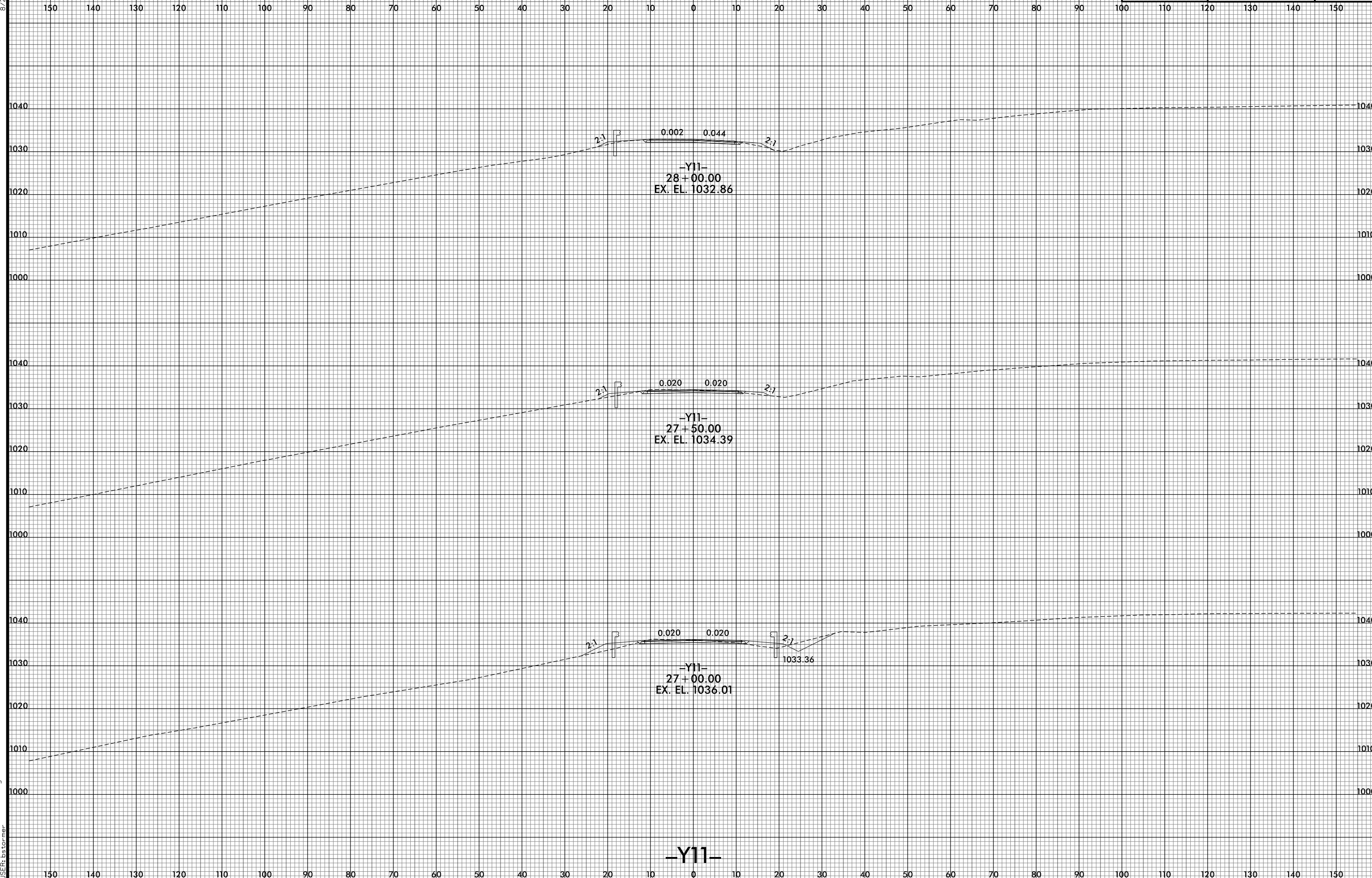
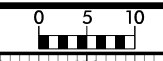

-Y11-

8/23/99

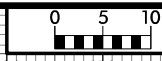

PROJ. REFERENCE NO. R-2233BB	SHEET NO. X-434
---------------------------------	--------------------

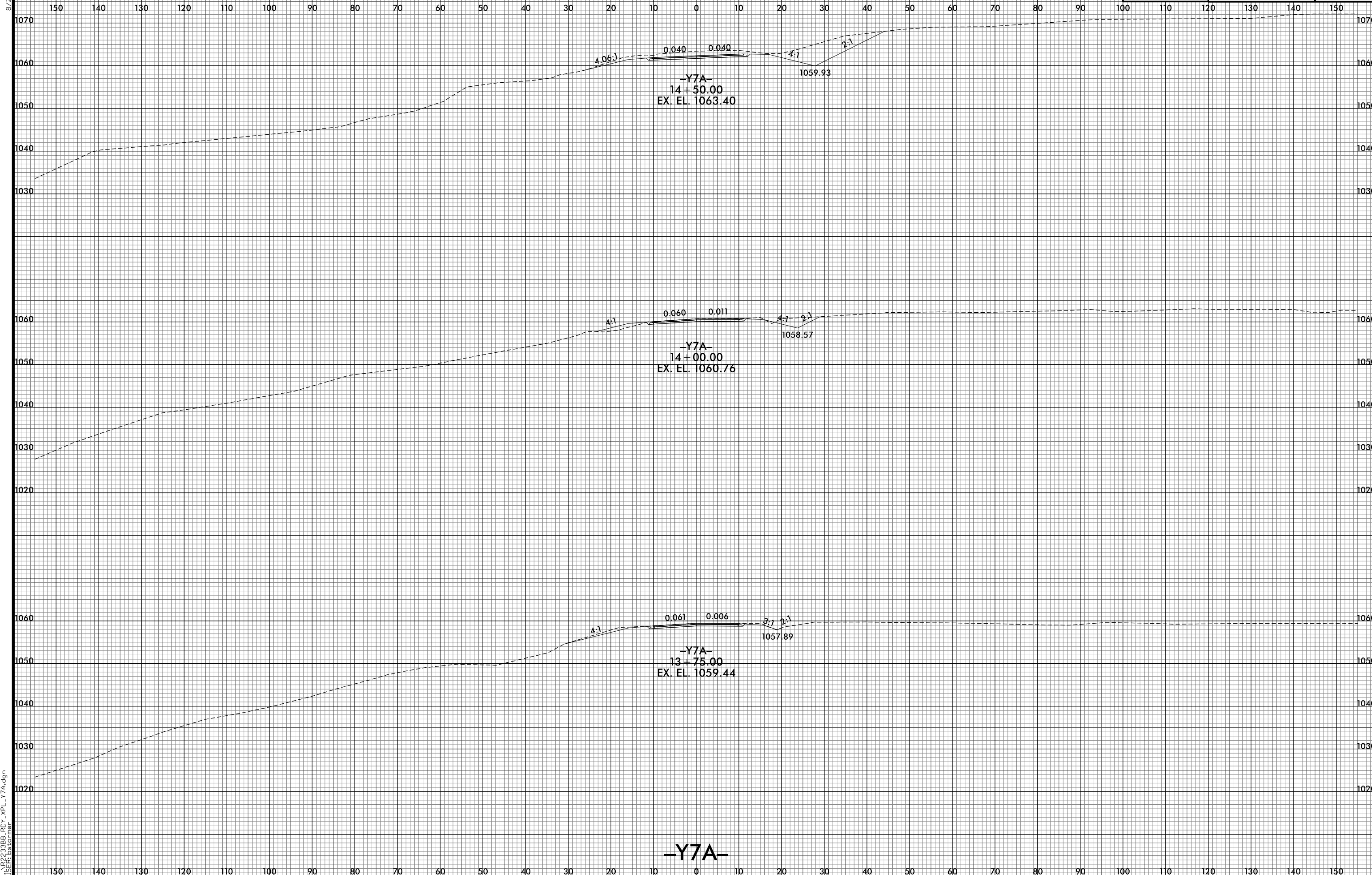

8/10/2021 10:24:11 PM  
I:\R2233BB.RDY.XPL\_Y7A.dgn  
USER: ds forner

-Y7A-

8/23/99

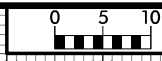

PROJ. REFERENCE NO.	SHEET NO.
R-2233BB	X-435

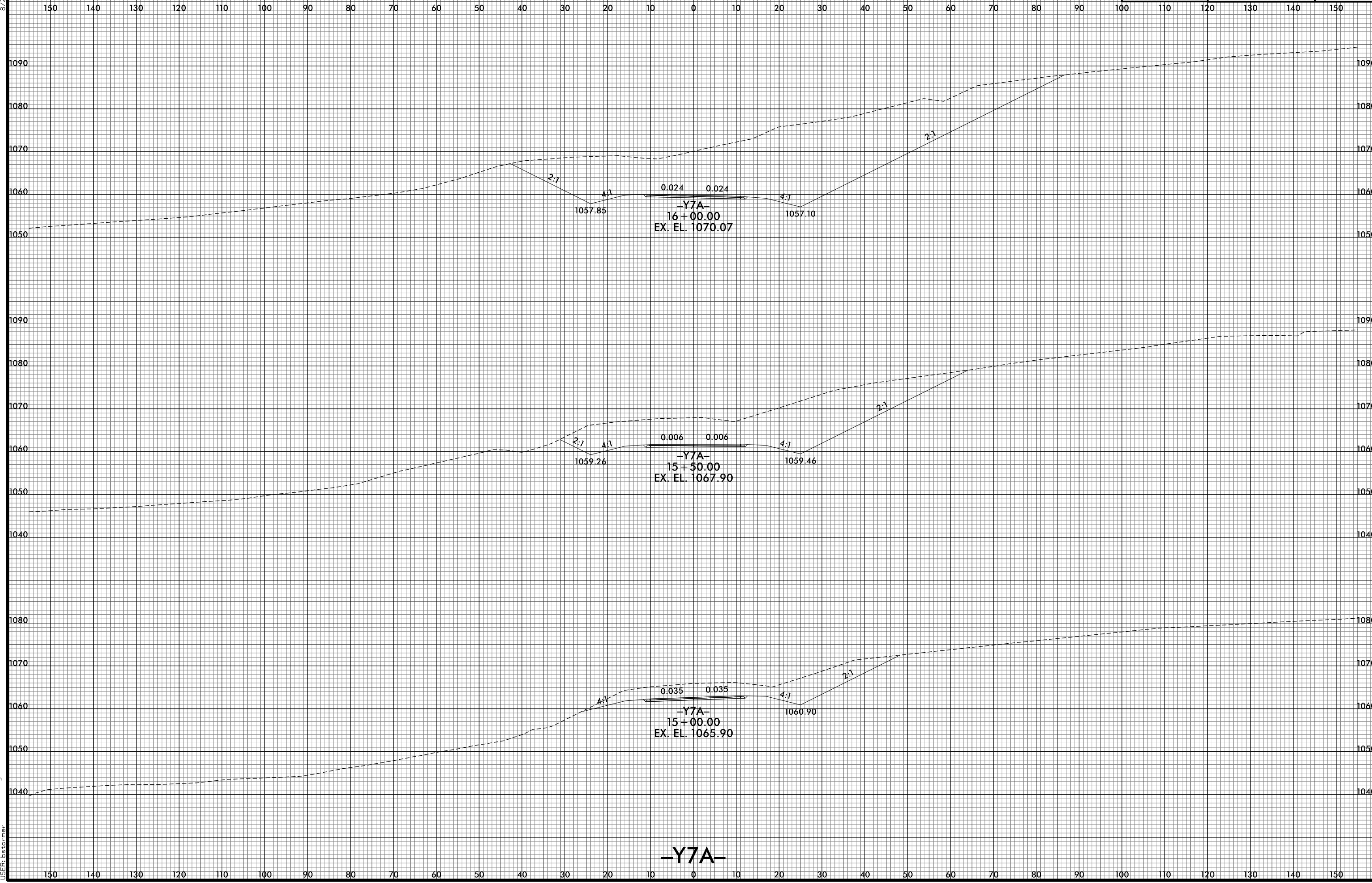

8/10/2021 10:02:43 PM  
I:\R2233BB\_R0Y\_XPL\_Y7A.dgn  
USER: bstermer

-Y7A-



8/23/99

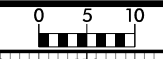

PROJ. REFERENCE NO.	SHEET NO.
R-2233BB	X-436

150 140 130 120 110 100 90 80 70 60 50 40 30 20 10 0 10 20 30 40 50 60 70 80 90 100 110 120 130 140 150

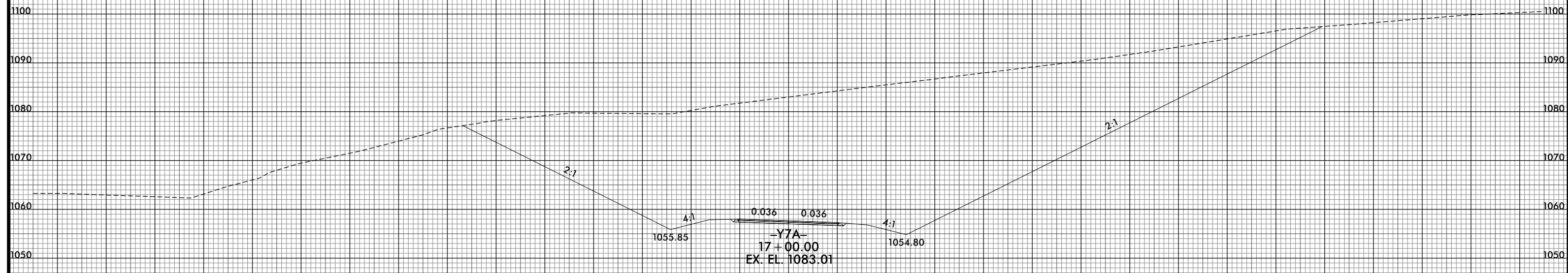

-Y7A-

150 140 130 120 110 100 90 80 70 60 50 40 30 20 10 0 10 20 30 40 50 60 70 80 90 100 110 120 130 140 150

8/10/2021 10:02:56 PM  
I:\R2233BB.RDY.XPL\_Y7A.dgn  
USER: ds forner

8/23/99

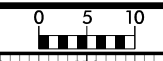

PROJ. REFERENCE NO.	SHEET NO.
R-2233BB	X-437

150 140 130 120 110 100 90 80 70 60 50 40 30 20 10 0 10 20 30 40 50 60 70 80 90 100 110 120 130 140 150

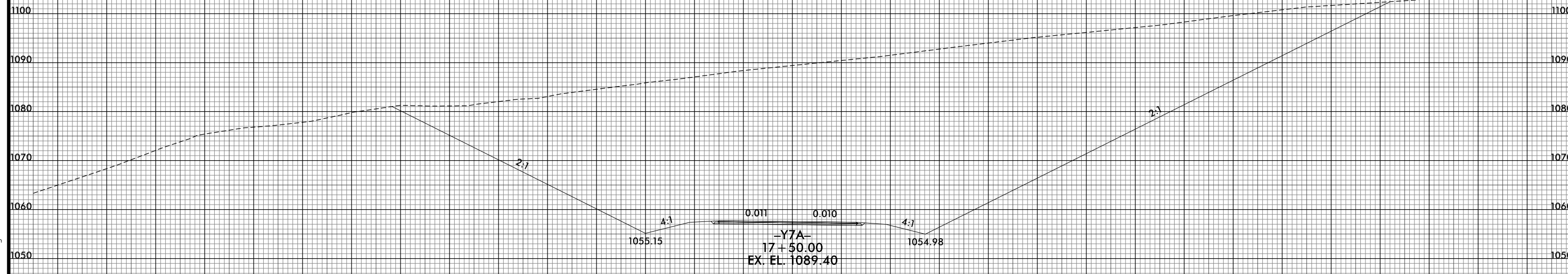
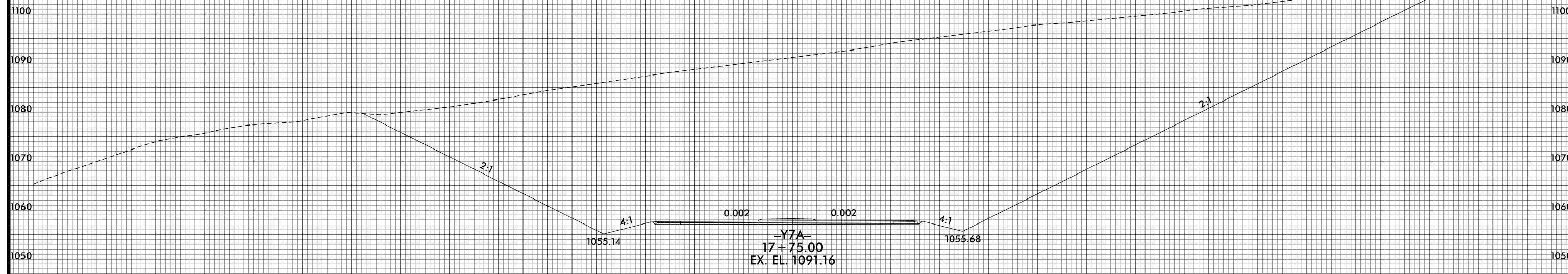

**-Y7A-**

8/10/2021 10:02:58 PM  
 I:\R2233BB\_R0Y\_XPL\_Y7A.dgn  
 USER: ds former

150 140 130 120 110 100 90 80 70 60 50 40 30 20 10 0 10 20 30 40 50 60 70 80 90 100 110 120 130 140 150

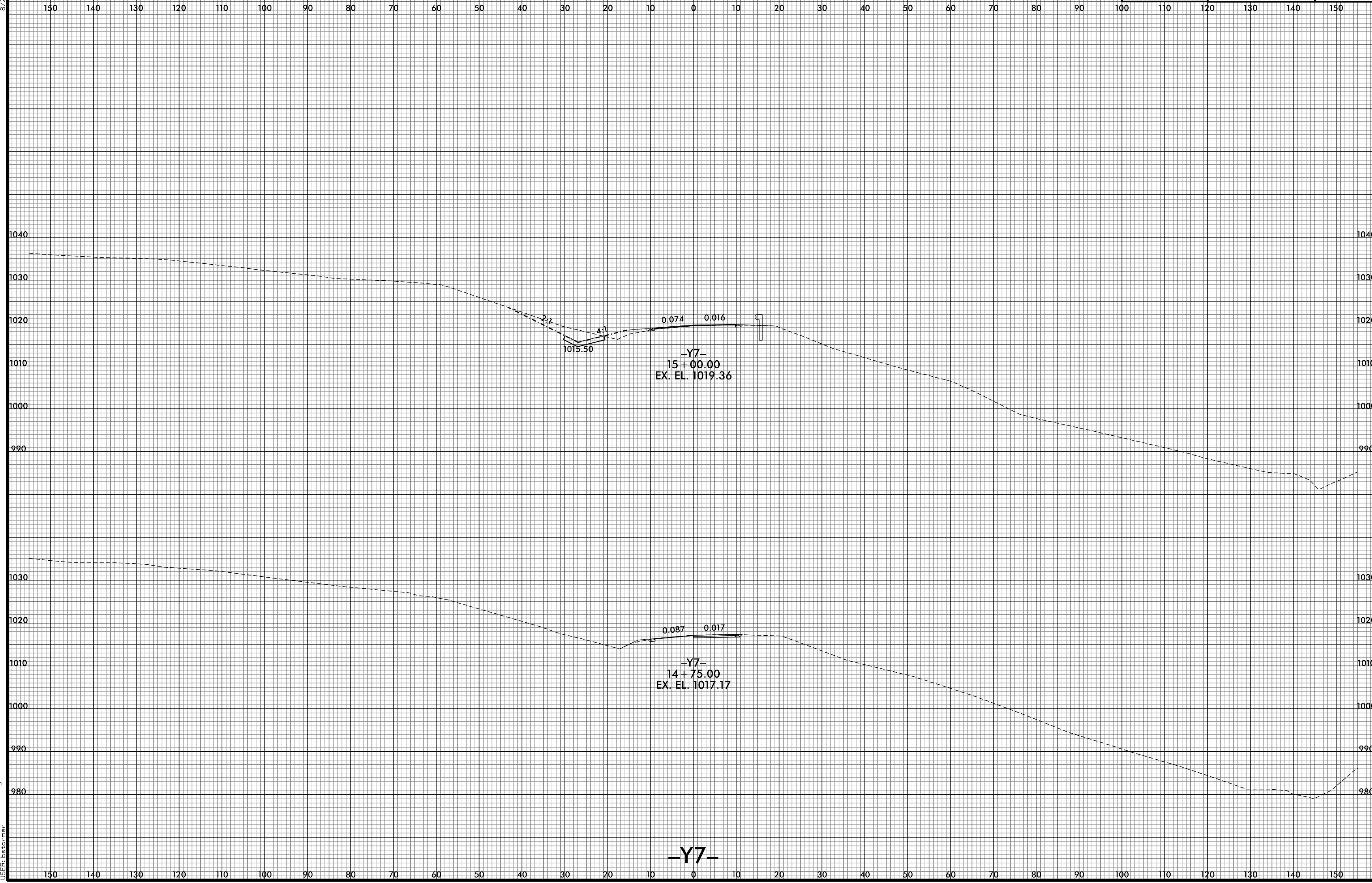
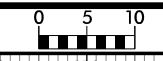

-Y7-

8/23/99

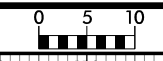

PROJ. REFERENCE NO.	SHEET NO.
R-2233BB	X-439

150 140 130 120 110 100 90 80 70 60 50 40 30 20 10 0 10 20 30 40 50 60 70 80 90 100 110 120 130 140 150

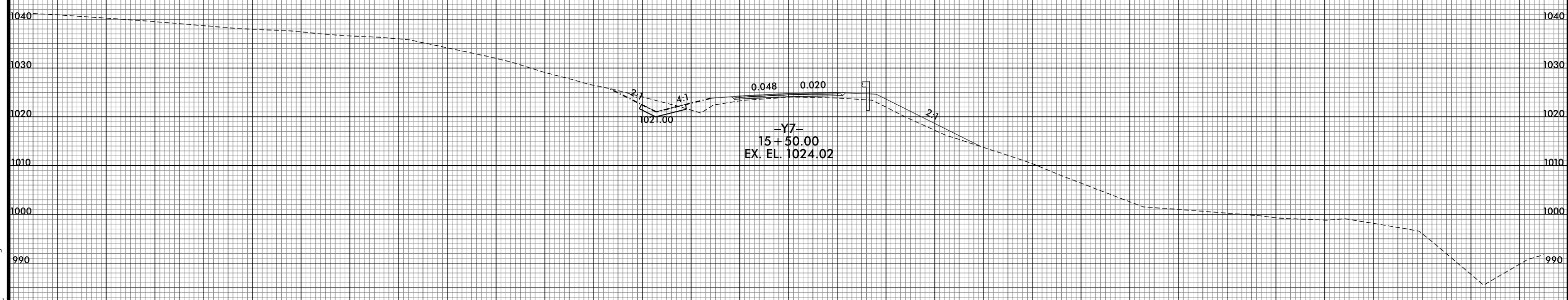
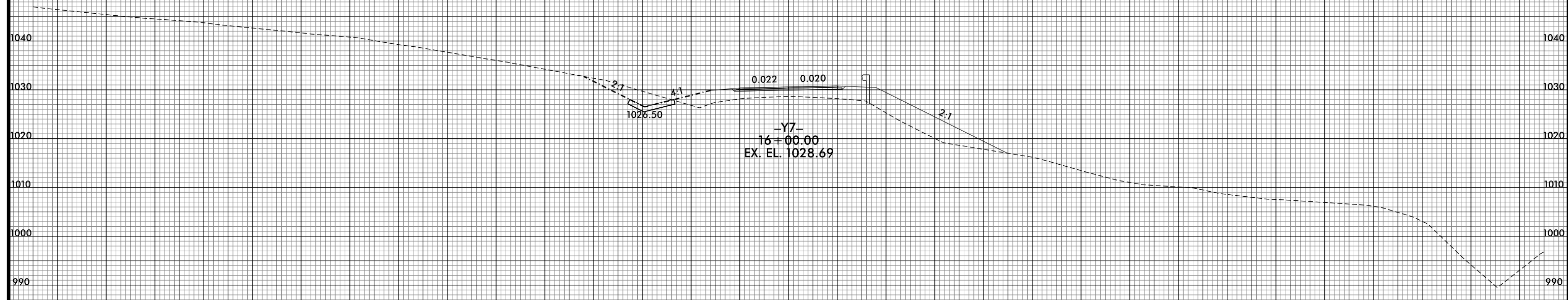

-Y7-

8/10/2021 10:30:02 PM  
I:\R2233BB.RDY.XPL\_Y7.dgn  
USER: ds for mer

150 140 130 120 110 100 90 80 70 60 50 40 30 20 10 0 10 20 30 40 50 60 70 80 90 100 110 120 130 140 150

8/23/99

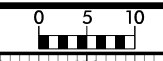

PROJ. REFERENCE NO. R-2233BB	SHEET NO. X-440
---------------------------------	--------------------

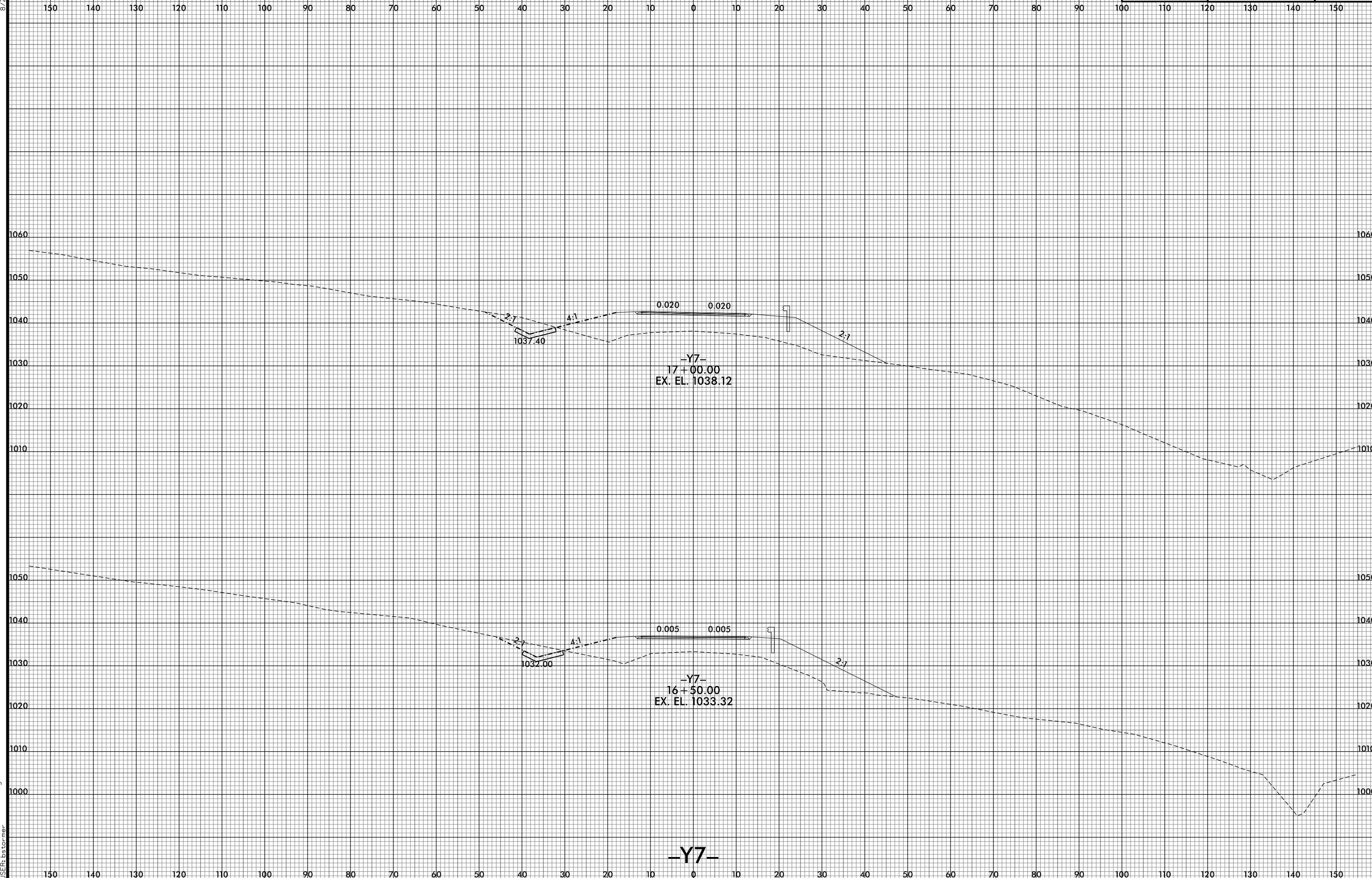

8/10/2021 10:30:03 PM  
I:\R2233BB.RDY.XPL\_Y7.dgn  
USER: ds tomer

-Y7-

8/23/99

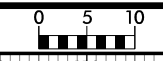

PROJ. REFERENCE NO.	SHEET NO.
R-2233BB	X-441

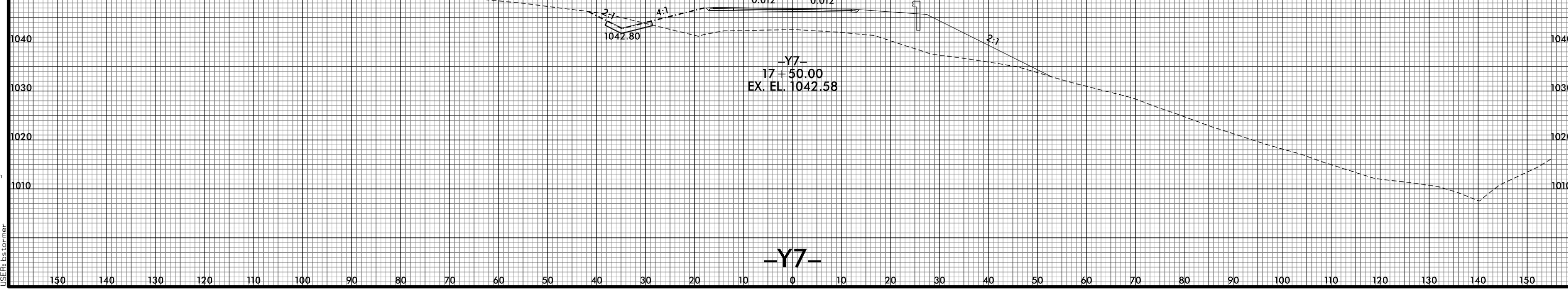
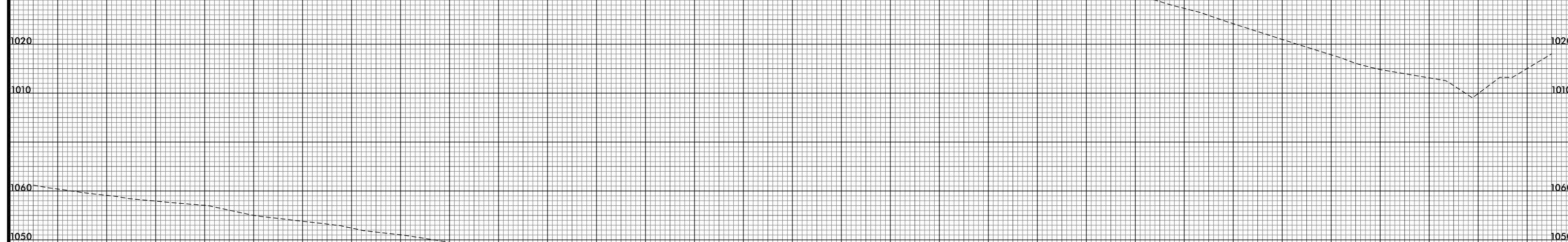
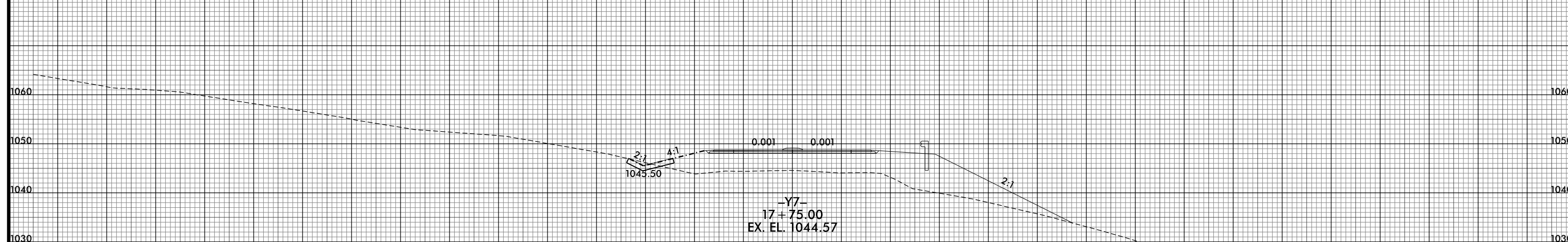
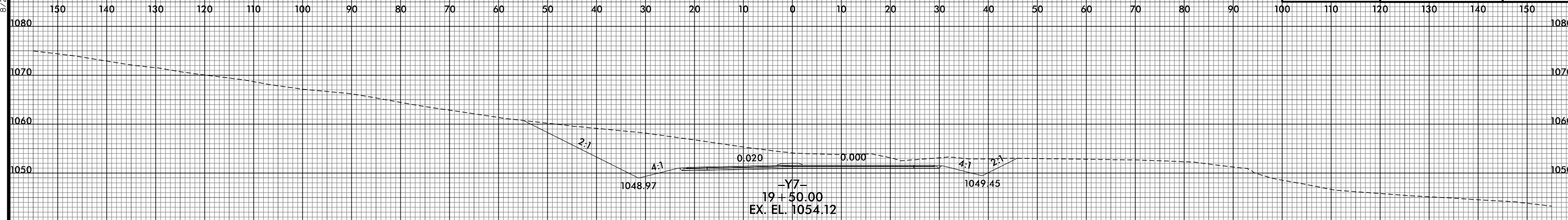

8/10/2021 10:30:05 PM  
 I:\R2233BB.RDY.XPL\_Y7.dgn  
 USER: bscorner

8/23/99

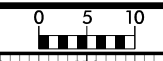

PROJ. REFERENCE NO.	SHEET NO.
R-2233BB	X-442

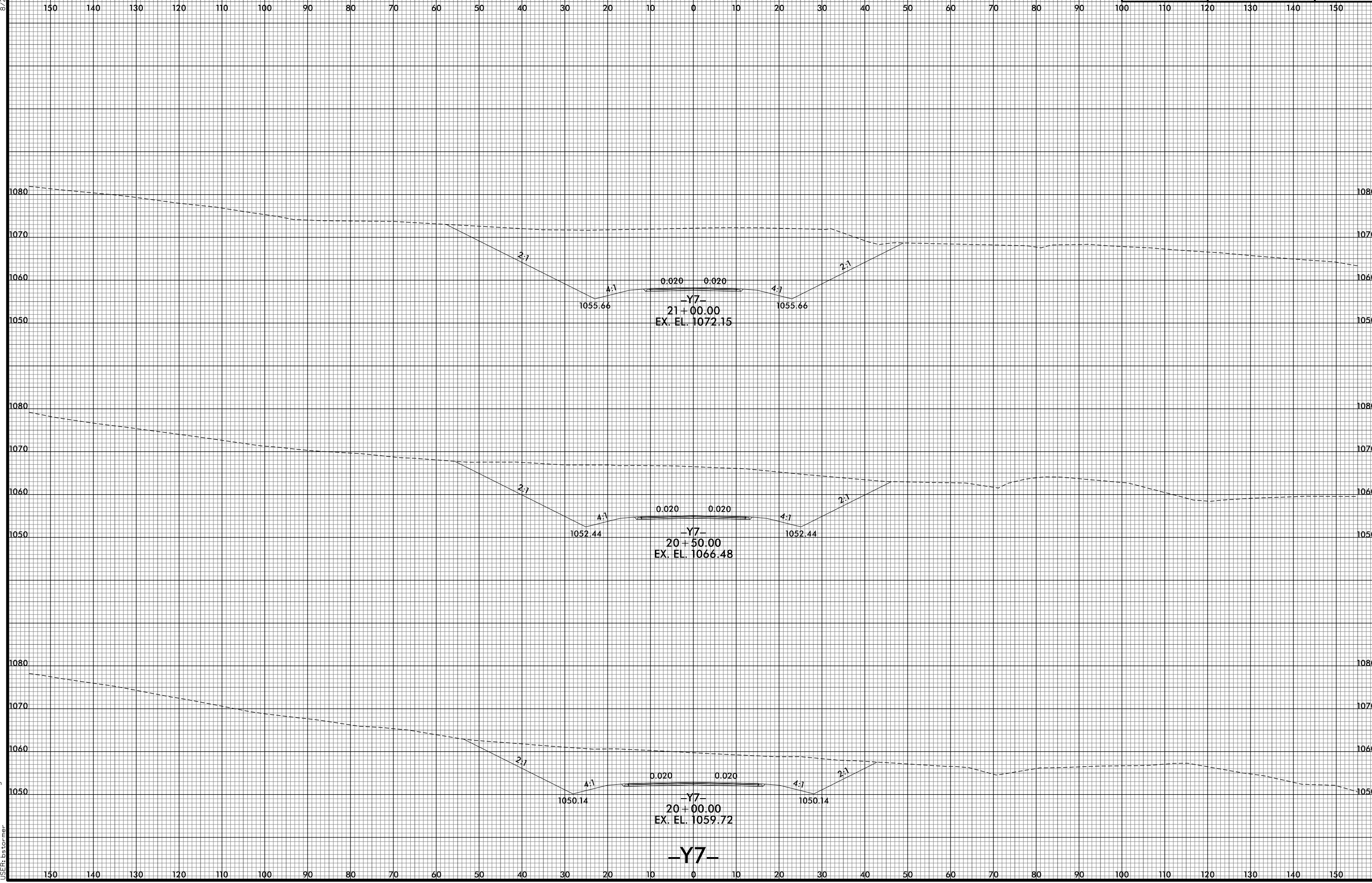

8/10/2021 10:30:07 PM  
I:\R2233BB\RDY\_XPL\_Y7.dgn  
USER: ds for mer

-Y7-



8/23/99



PROJ. REFERENCE NO.	SHEET NO.
R-2233BB	X-443

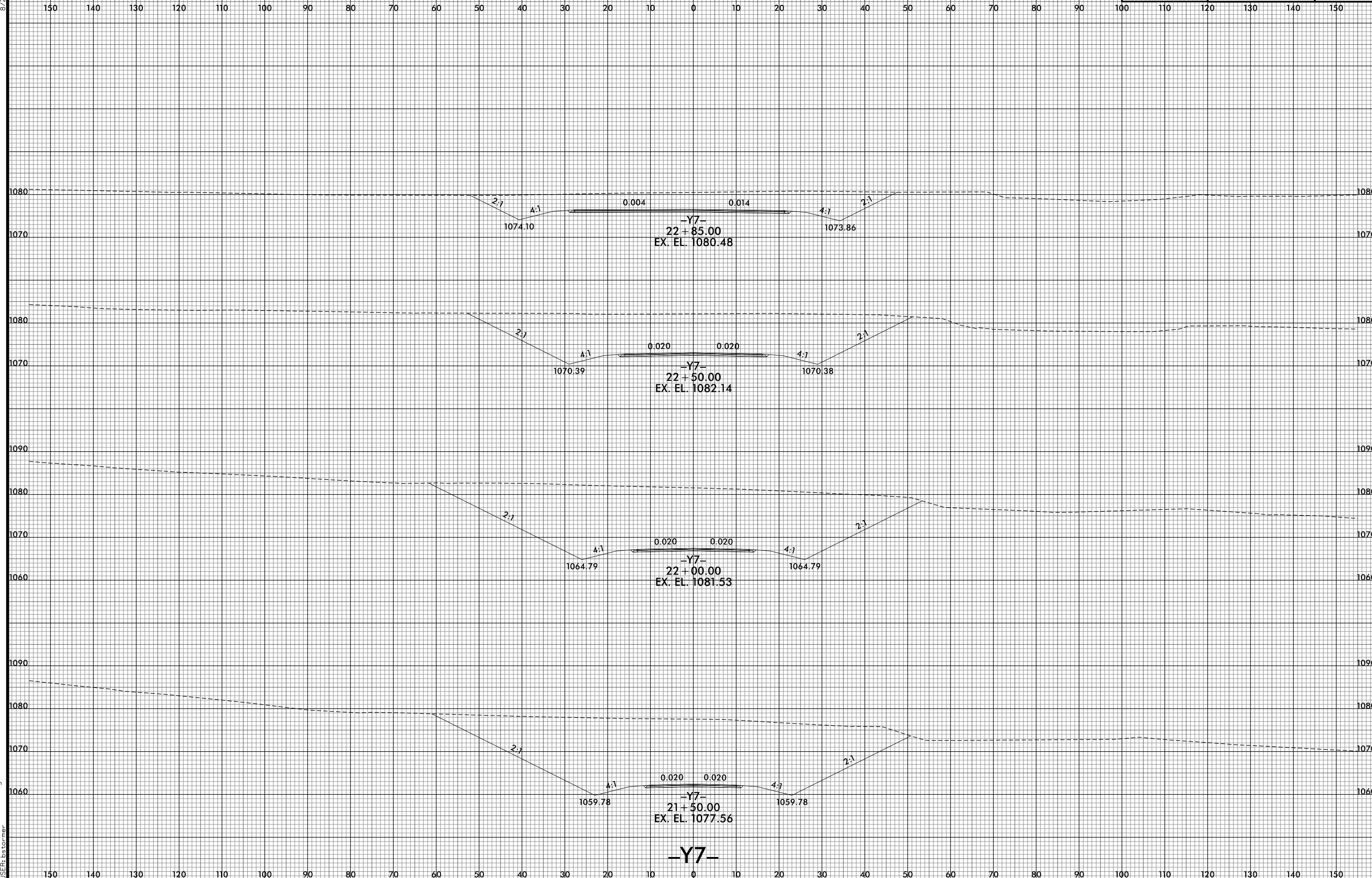

8/10/2021 10:30:08 PM  
I:\R2233BB.RDY\_XPL\_Y7.dgn  
USER: ds for mer

8/23/99

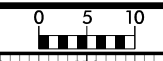

PROJ. REFERENCE NO. R-2233BB	SHEET NO. X-444
---------------------------------	--------------------

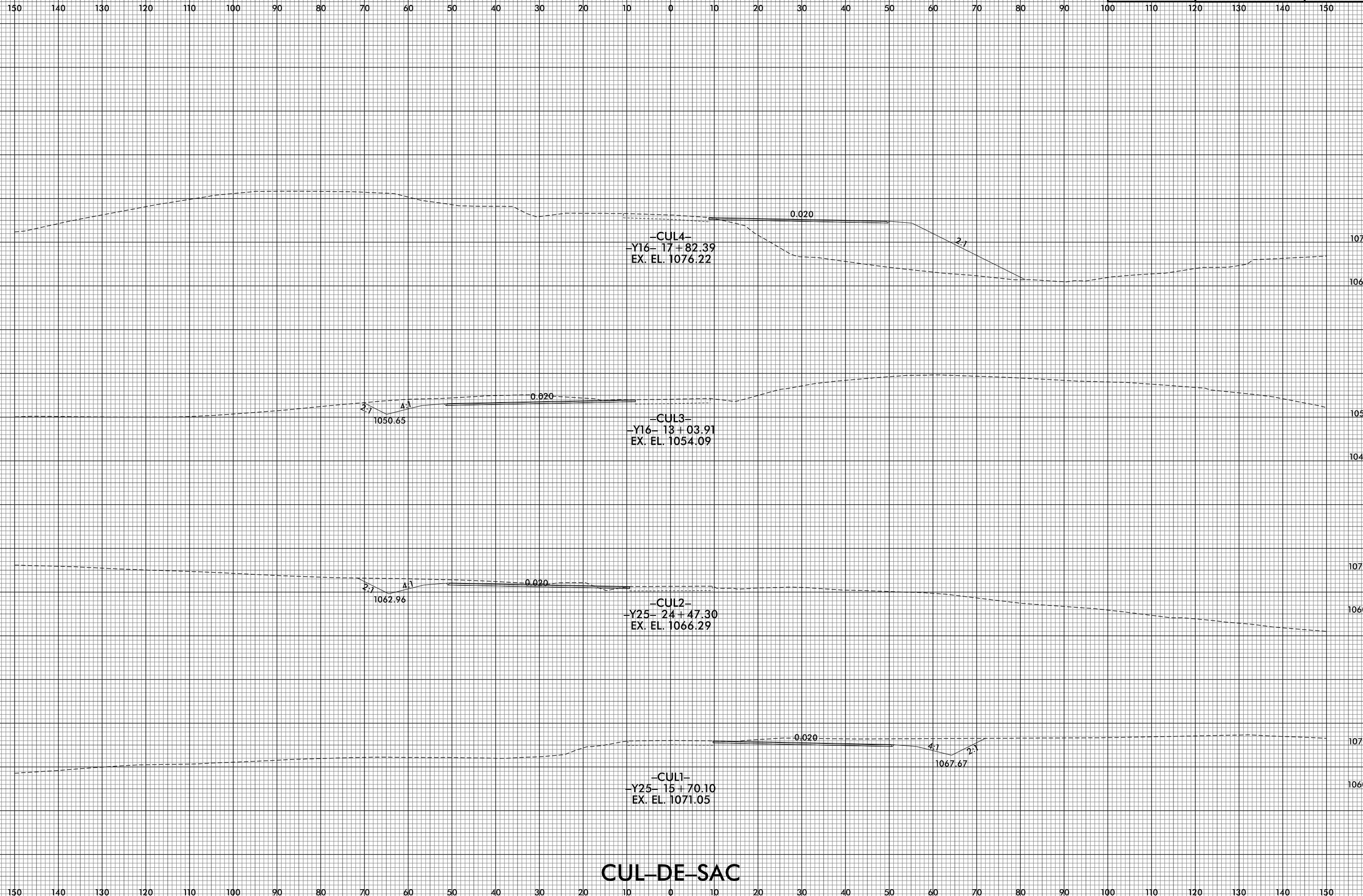

### CUL-DE-SAC

8/10/2021 10:31:11 PM  
I:\R2233BB\_ROY\_XPL\_CUL.dgn  
USER: ds for mer

8/23/99

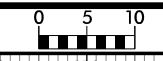

PROJ. REFERENCE NO. R-2233BB	SHEET NO. X-445
---------------------------------	--------------------

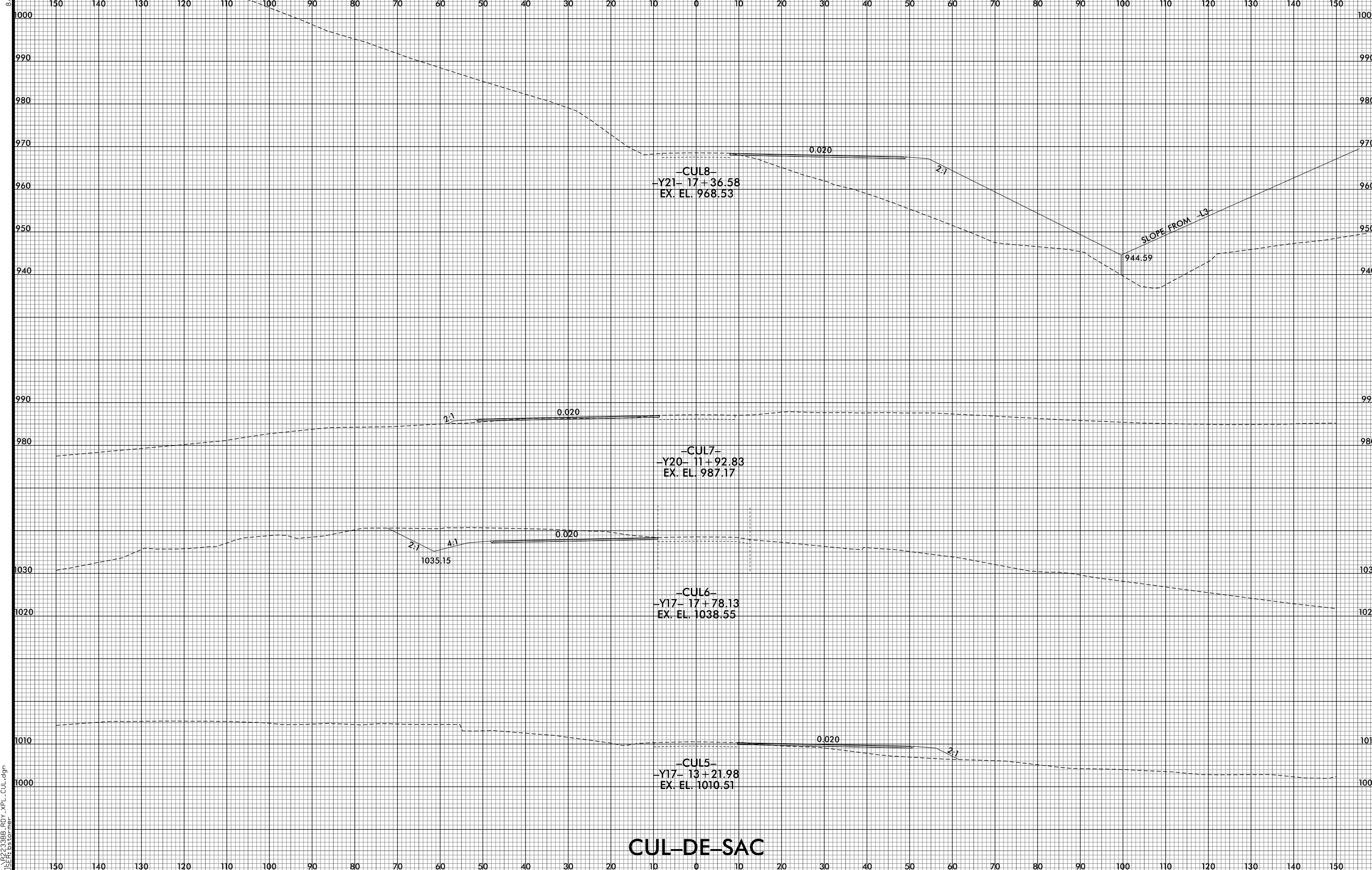

# CUL-DE-SAC

8/10/2021 10:31:2 PM  
I:\R2233BB.RDY.XPL\_CUL.dgn  
USER: ds forner

8/23/99

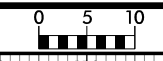

PROJ. REFERENCE NO. R-2233BB	SHEET NO. X-446
---------------------------------	--------------------

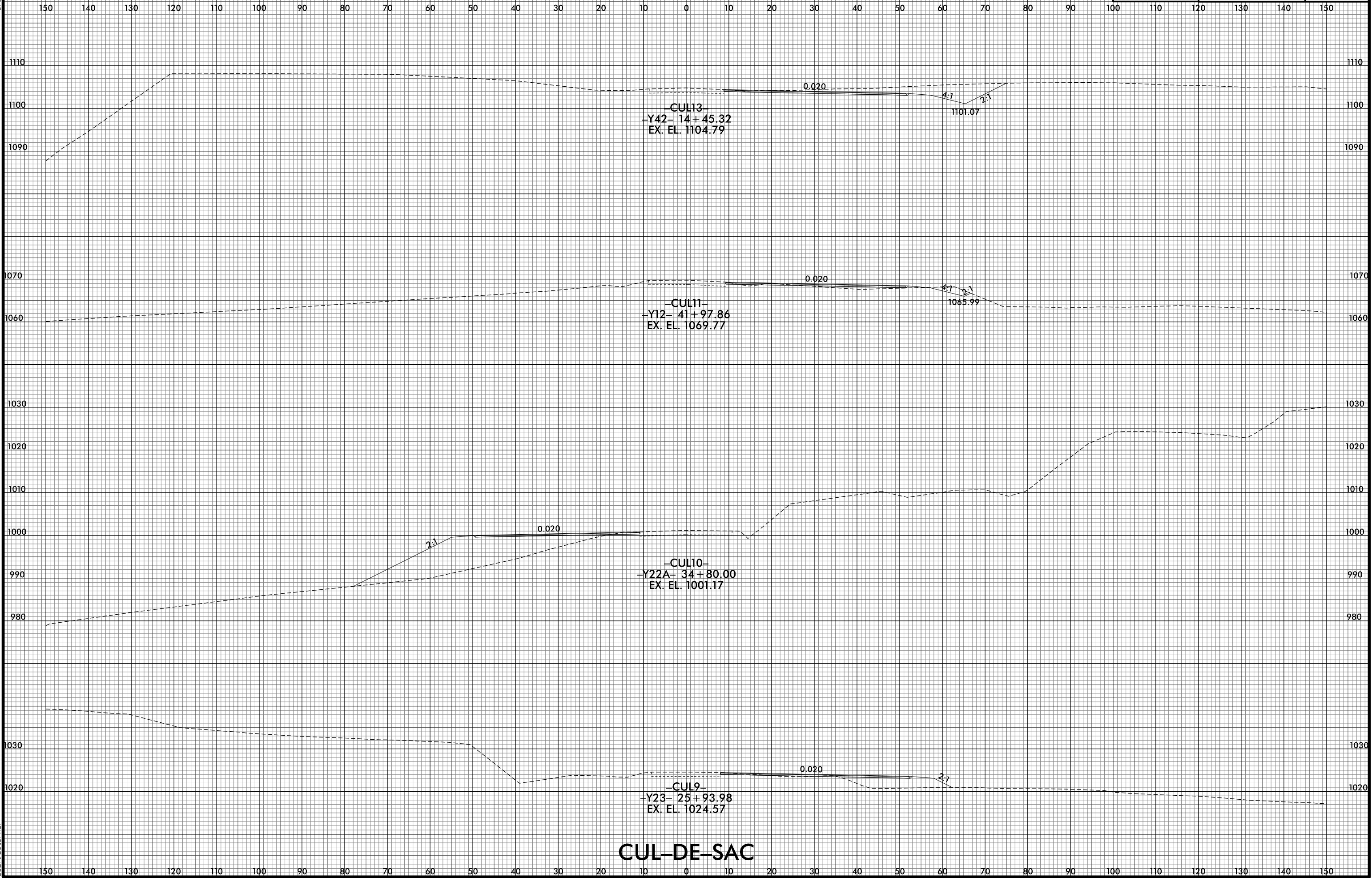

# CUL-DE-SAC

8/10/2021 10:31:14 PM  
I:\R2233BB\ROY\_XPL\CUL.dgn  
USER: bscorner

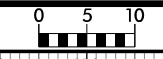

150 140 130 120 110 100 90 80 70 60 50 40 30 20 10 0 10 20 30 40 50 60 70 80 90 100 110 120 130 140 150

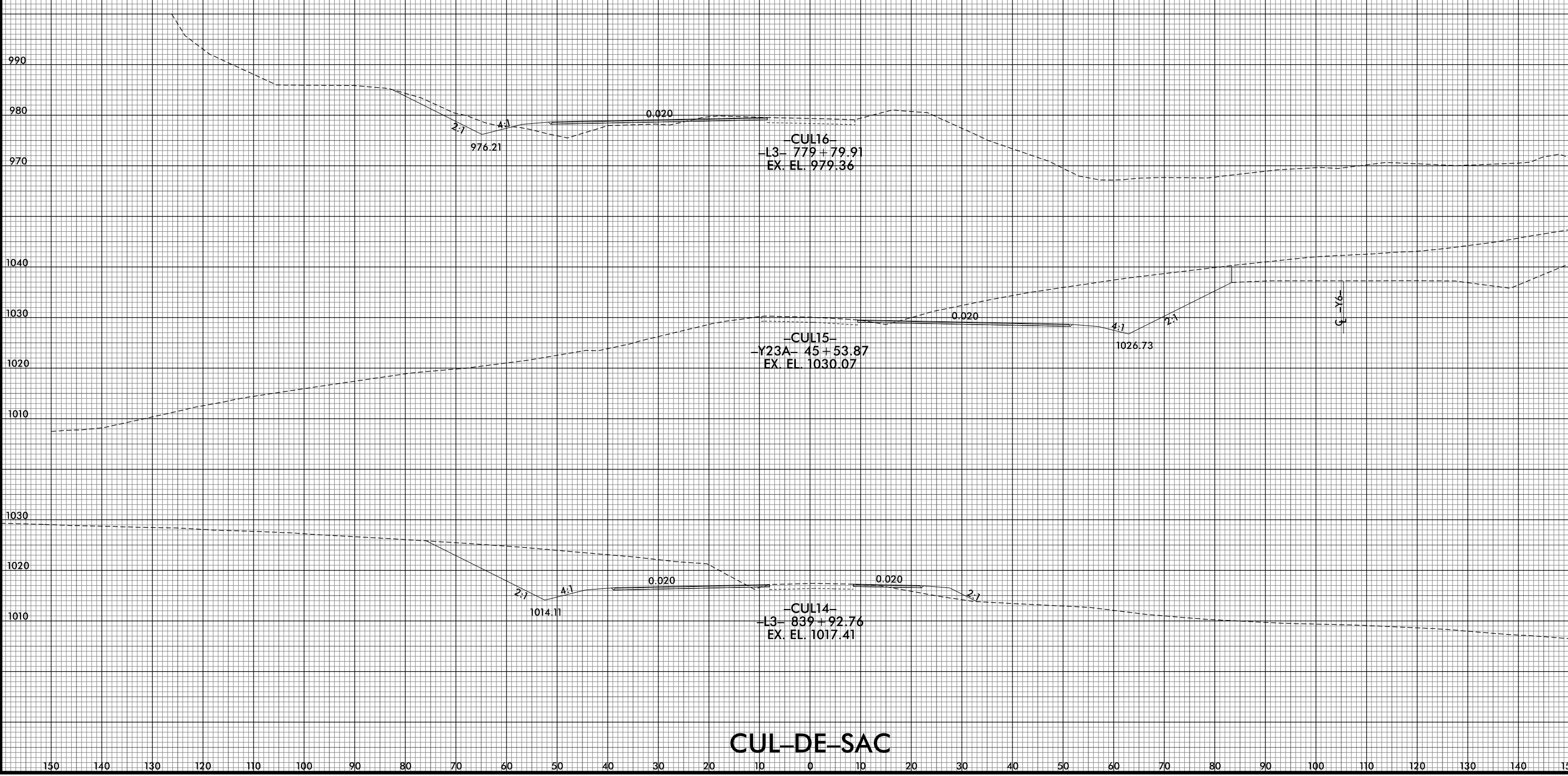

### CUL-DE-SAC

6/23/16



PROJ. REFERENCE NO.	SHEET NO.
R-2233BB	X-448

150 140 130 120 110 100 90 80 70 60 50 40 30 20 10 0 10 20 30 40 50 60 70 80 90 100 110 120 130 140 150

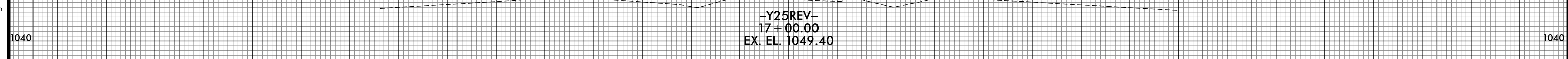
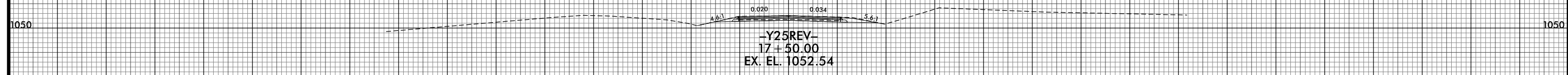
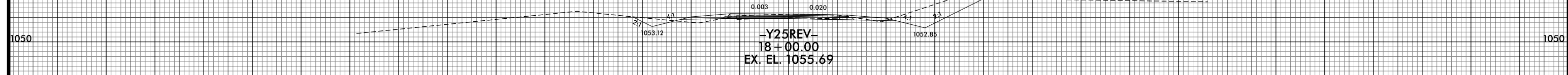
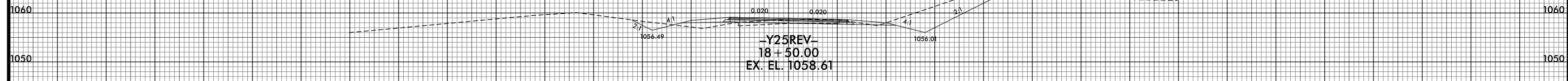
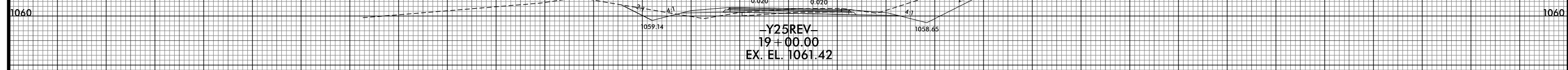
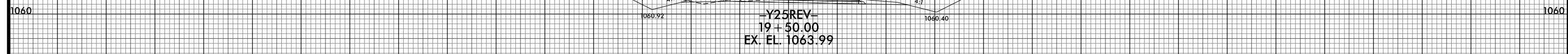

-Y25REV-

150 140 130 120 110 100 90 80 70 60 50 40 30 20 10 0 10 20 30 40 50 60 70 80 90 100 110 120 130 140 150

8/10/2021 10:03:48 PM  
I:\R2233BB\_F0Y\_XPL\_Y25REV.dgn  
USER:bst



6/23/16

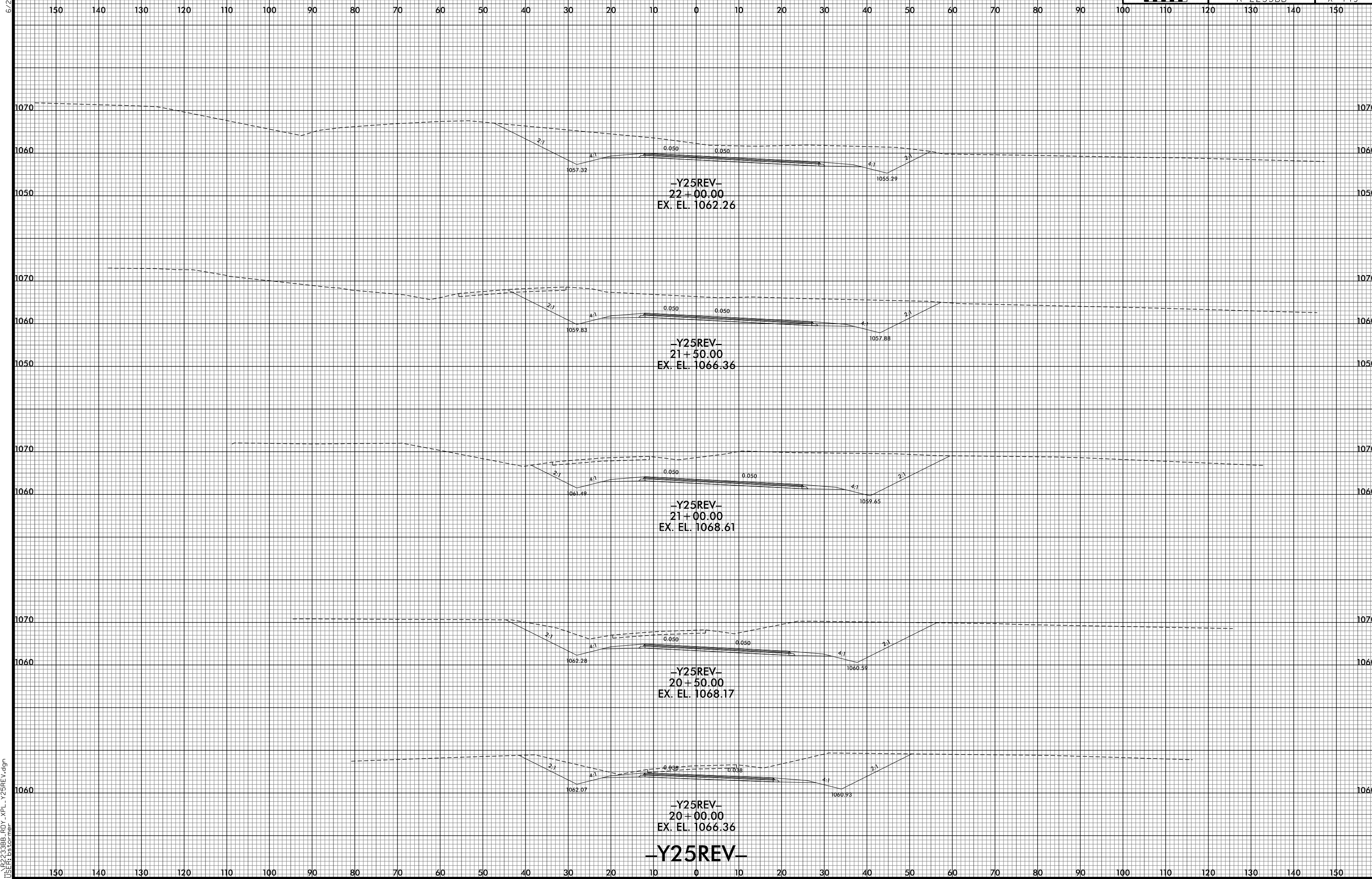

8/10/2021 10:03:20 PM  
j:\s\ref\2233BB\_R0Y\_XPL\_Y25REV.dgn  
j:\s\ref\2233BB\_R0Y\_XPL\_Y25REV.dgn

**-Y25REV-**



6/23/16

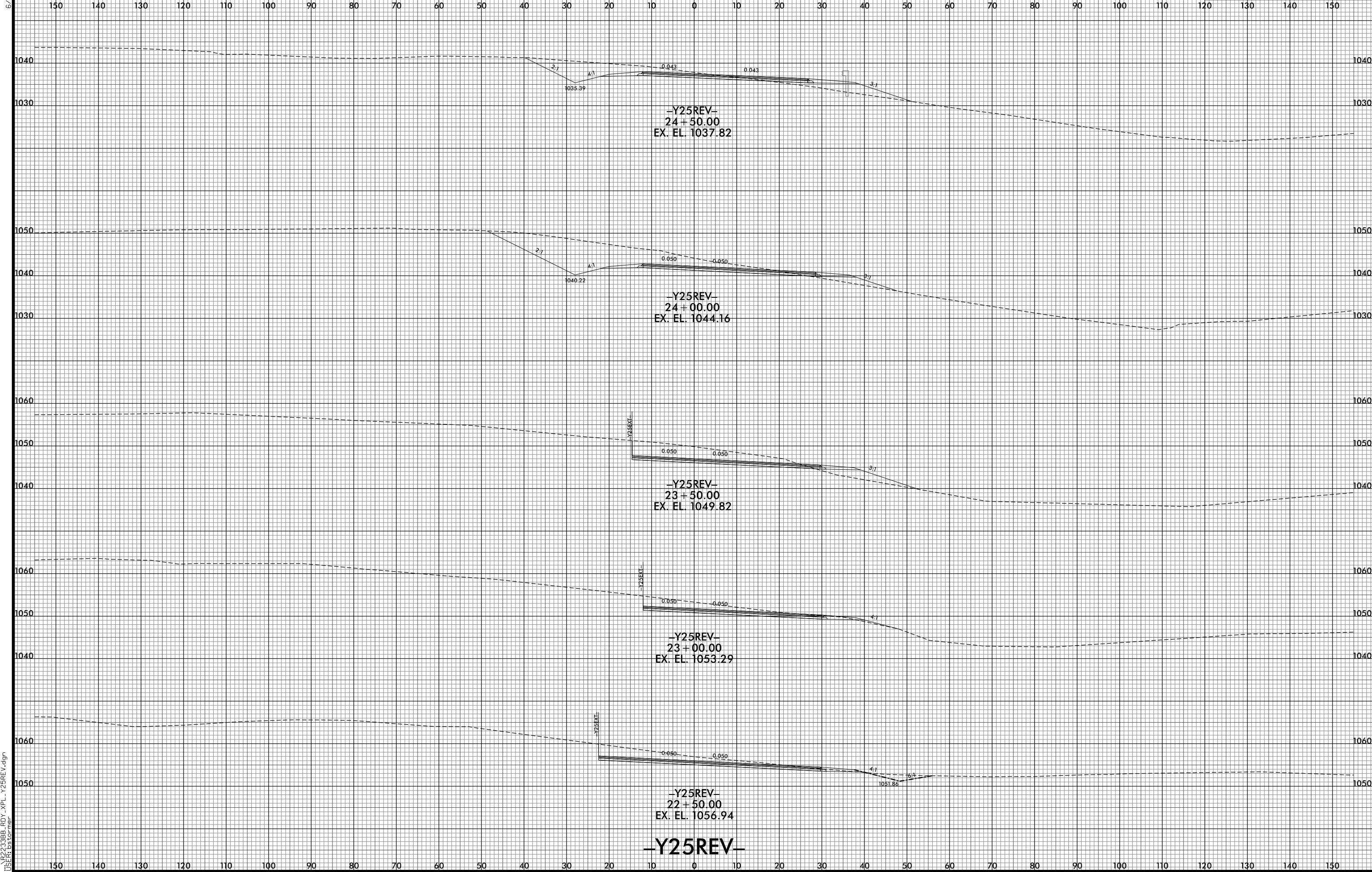

8/10/2021 10:03:22 PM  
j:\S:\R-2233BB\_F0Y\_XPL\_Y25REV.dgn  
USER: bst

**-Y25REV-**

6/23/16



PROJ. REFERENCE NO.	SHEET NO.
R-2233BB	X-451

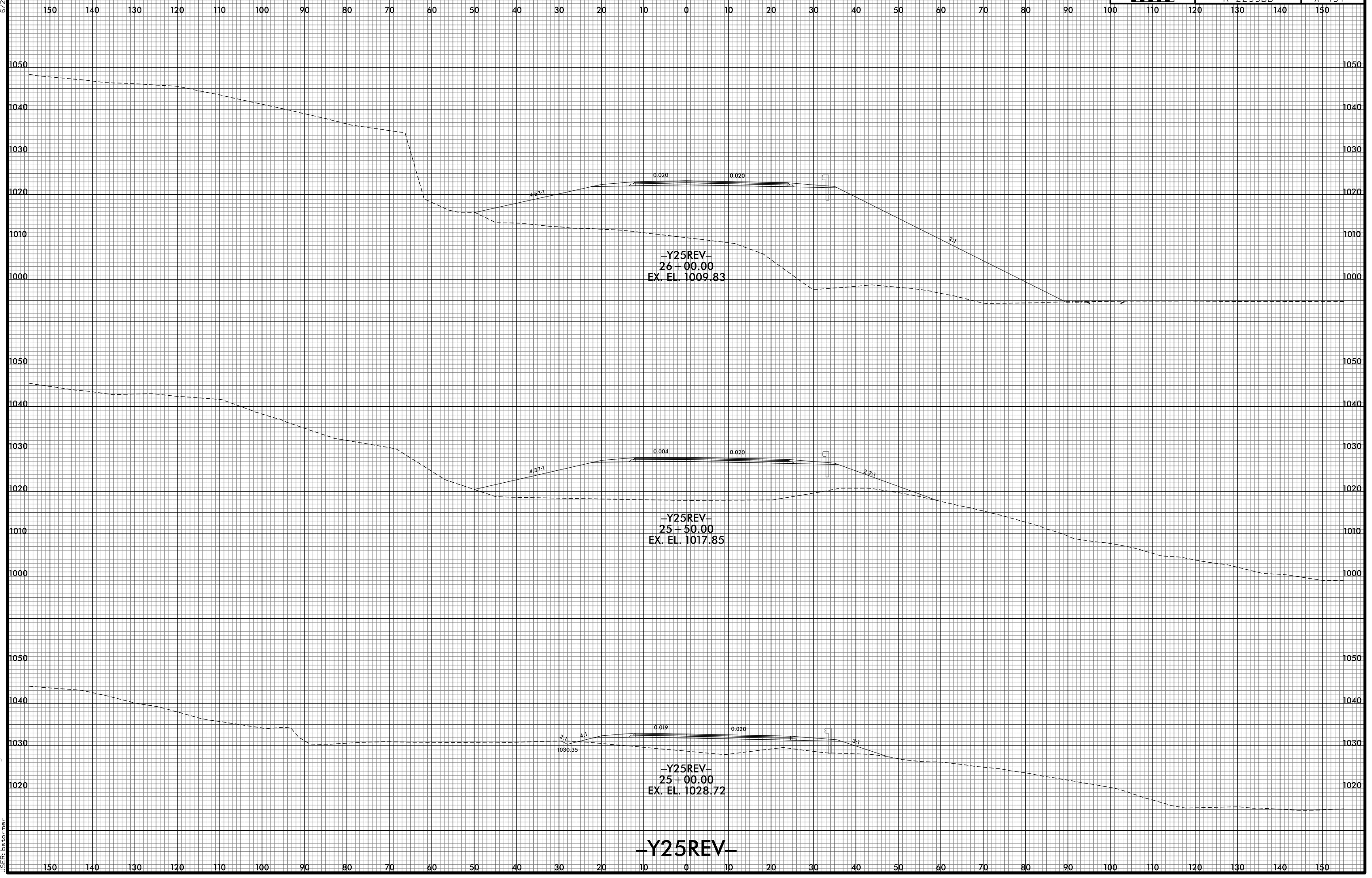

**-Y25REV-**

8/10/2021 10:03:24 PM  
 i:\s\ref\2233BB\_R0Y\_XPL\_Y25REV.dgn  
 User: ref\jcm

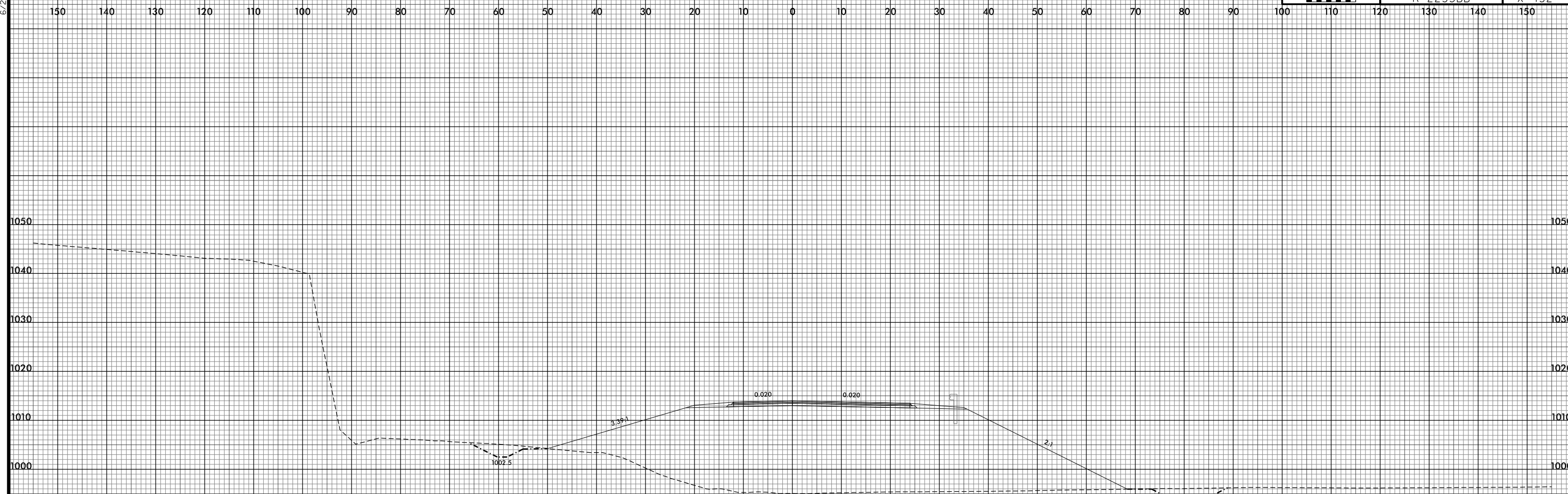

**-Y25REV-**  
 27+00.00  
 EX. EL. 995.04

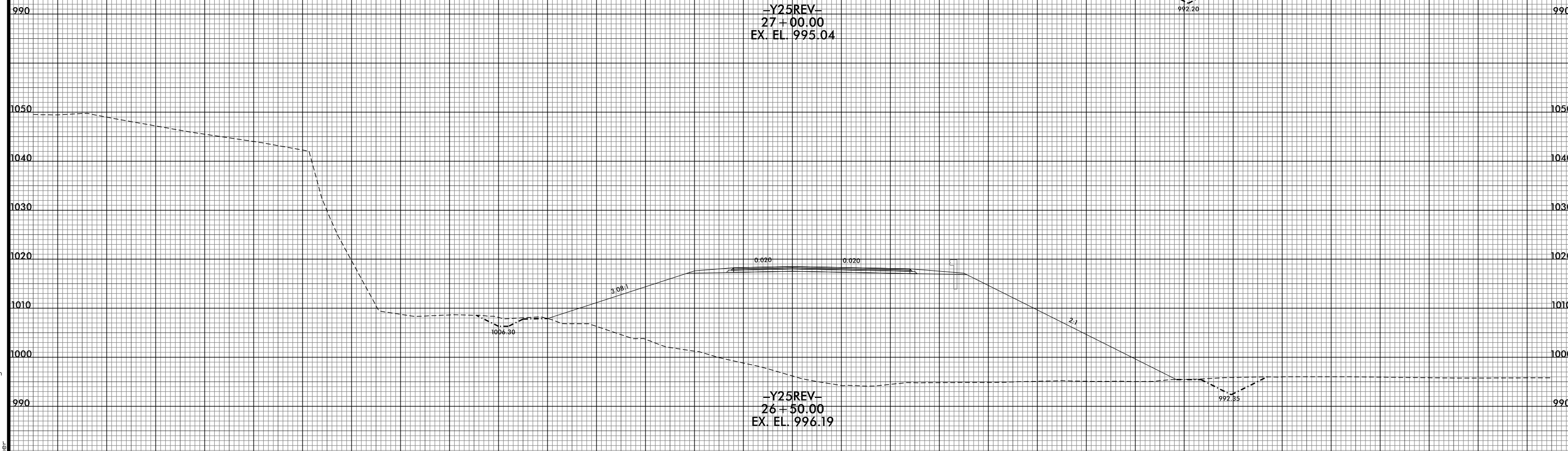

**-Y25REV-**  
 26+50.00  
 EX. EL. 996.19

**-Y25REV-**

6/23/16

0 5 10	PROJ. REFERENCE NO.	SHEET NO.
	R-2233BB	X-453

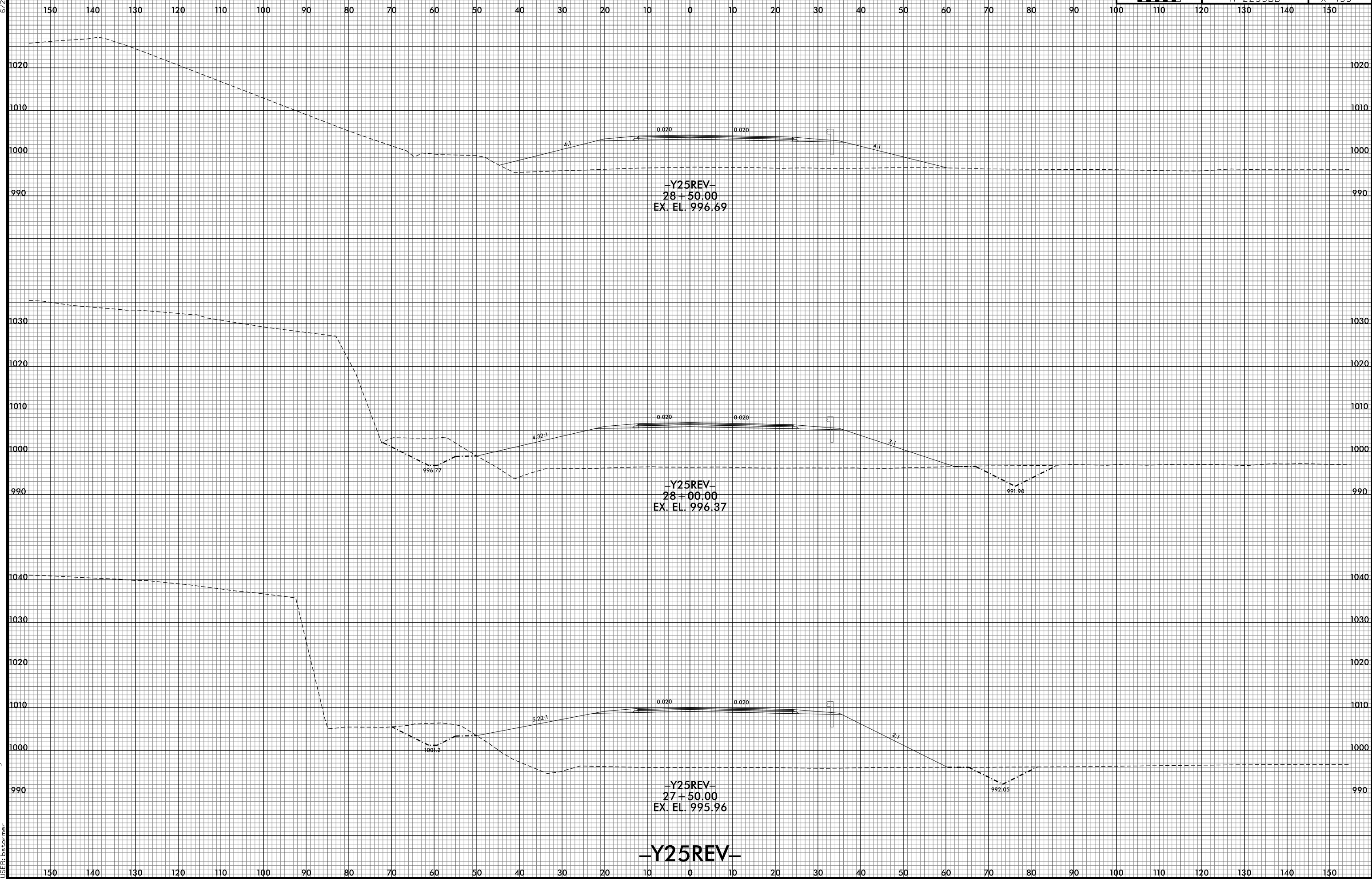

-Y25REV-  
28+50.00  
EX. EL. 996.69

-Y25REV-  
28+00.00  
EX. EL. 996.37

-Y25REV-  
27+50.00  
EX. EL. 995.96

-Y25REV-

8/10/2021 10:03:27 PM  
j:\s\ref\2233bb\rdy\_xpl\_y25rev.dgn

6/23/16

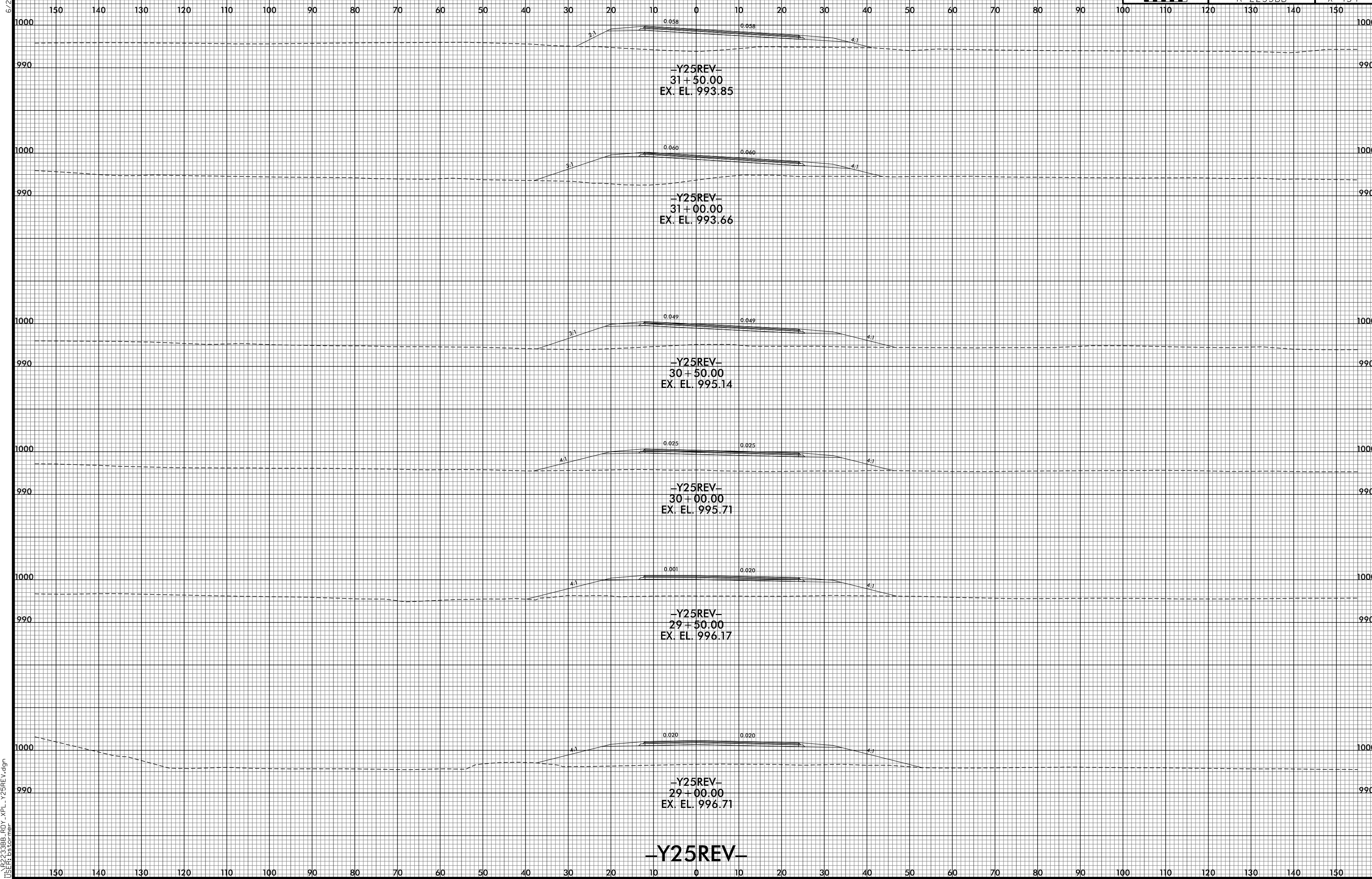

8/10/2021 10:03:29 PM  
j:\R-2233BB\_F0Y\_XPL\_Y25REV.dgn  
j:\R-2233BB\_F0Y\_XPL\_Y25REV.dgn

**-Y25REV-**

6/23/16

0 5 10	PROJ. REFERENCE NO.	SHEET NO.
	R-2233BB	X-455

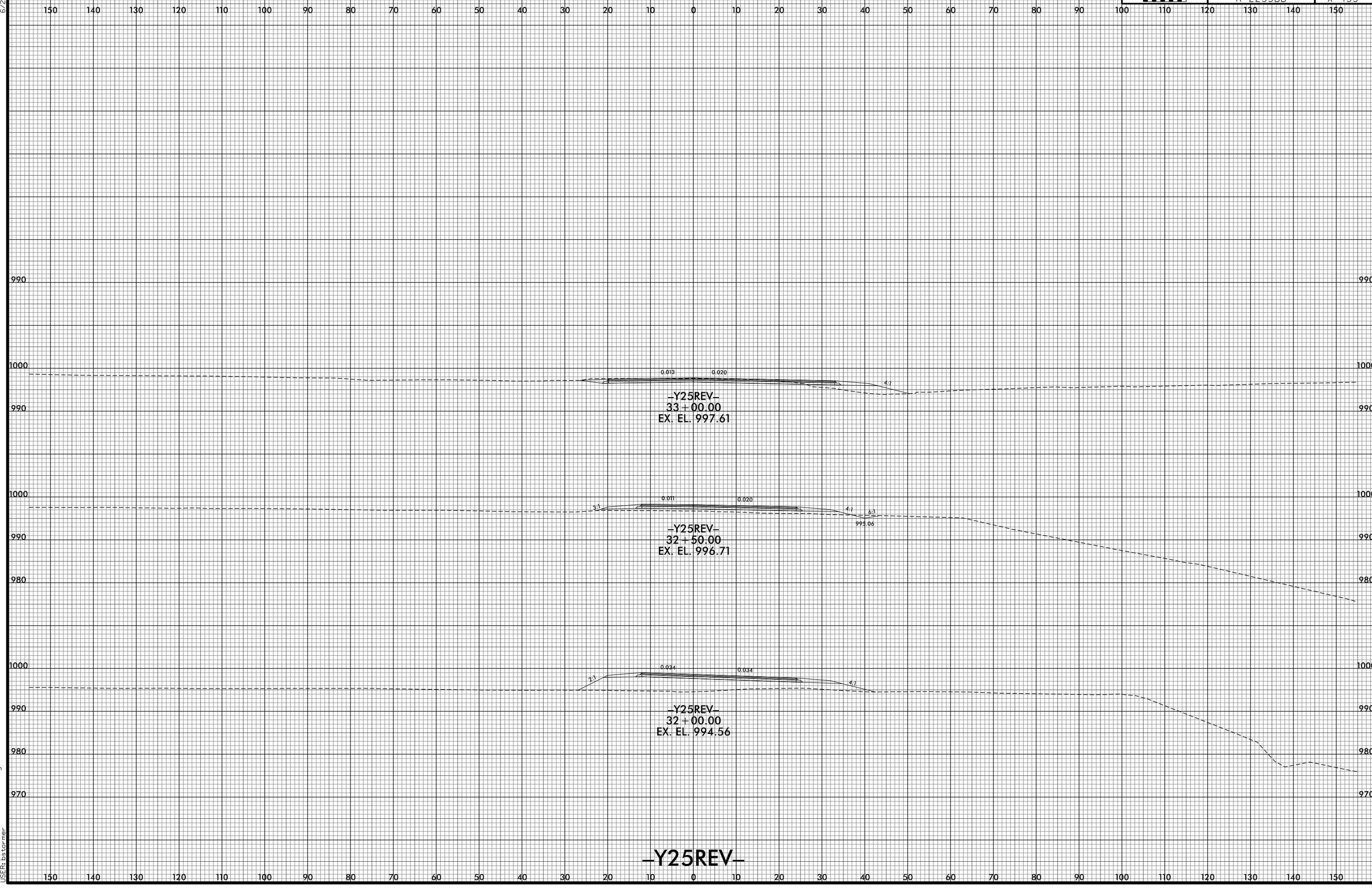

**-Y25REV-**

8/10/2021 10:03:31 PM  
j:\s\ref\2233bb\RDY\_XPL\_Y25REV.dgn  
USER:bst



6/23/16



PROJ. REFERENCE NO.	SHEET NO.
R-2233BB	X-456

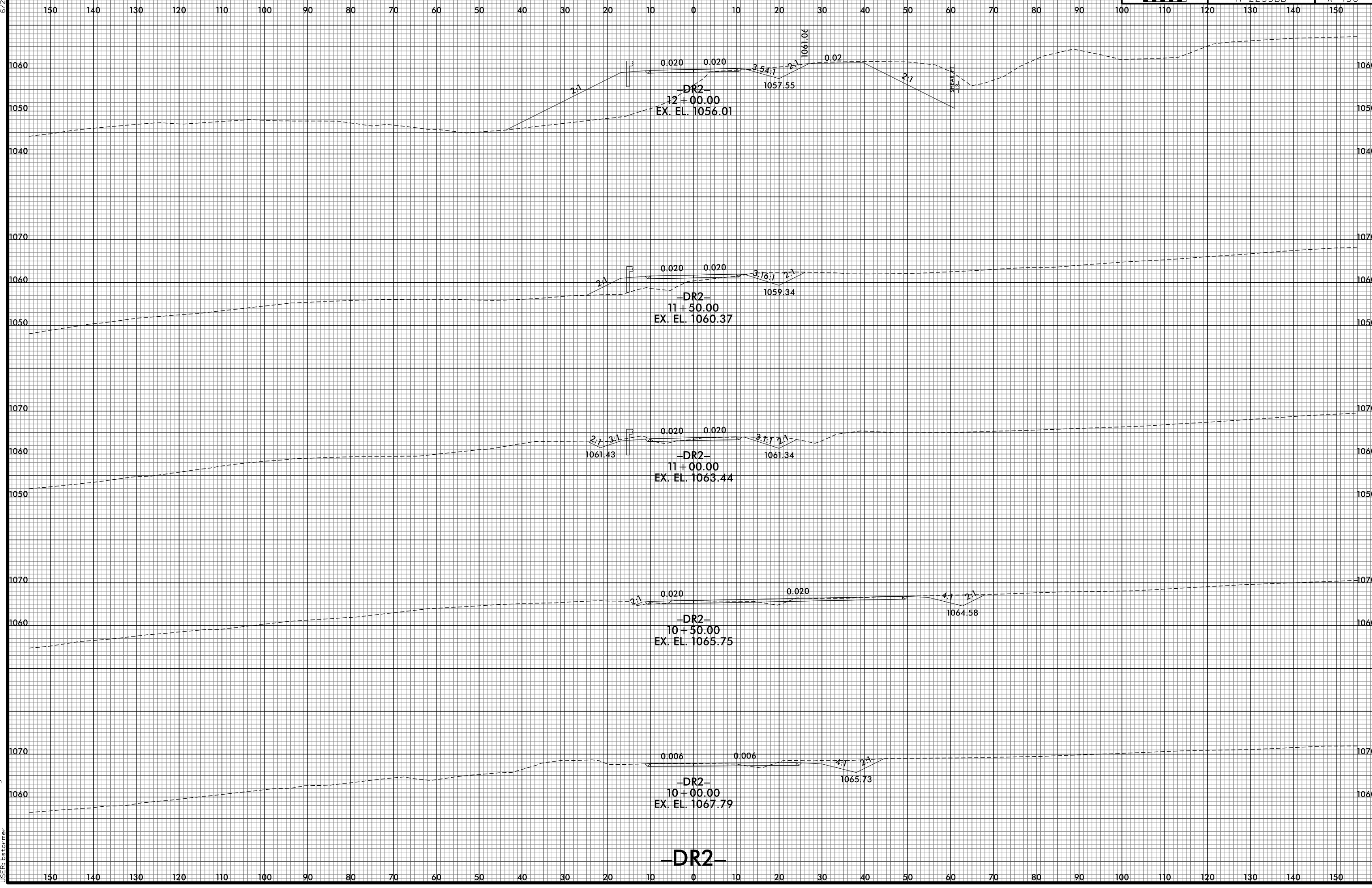

8/10/2021 10:03:34 PM  
I:\S\2233BB\_R0Y\_XPL\_DR2.dgn  
USER:bst



6/23/16



PROJ. REFERENCE NO. R-2233BB	SHEET NO. X-457
---------------------------------	--------------------

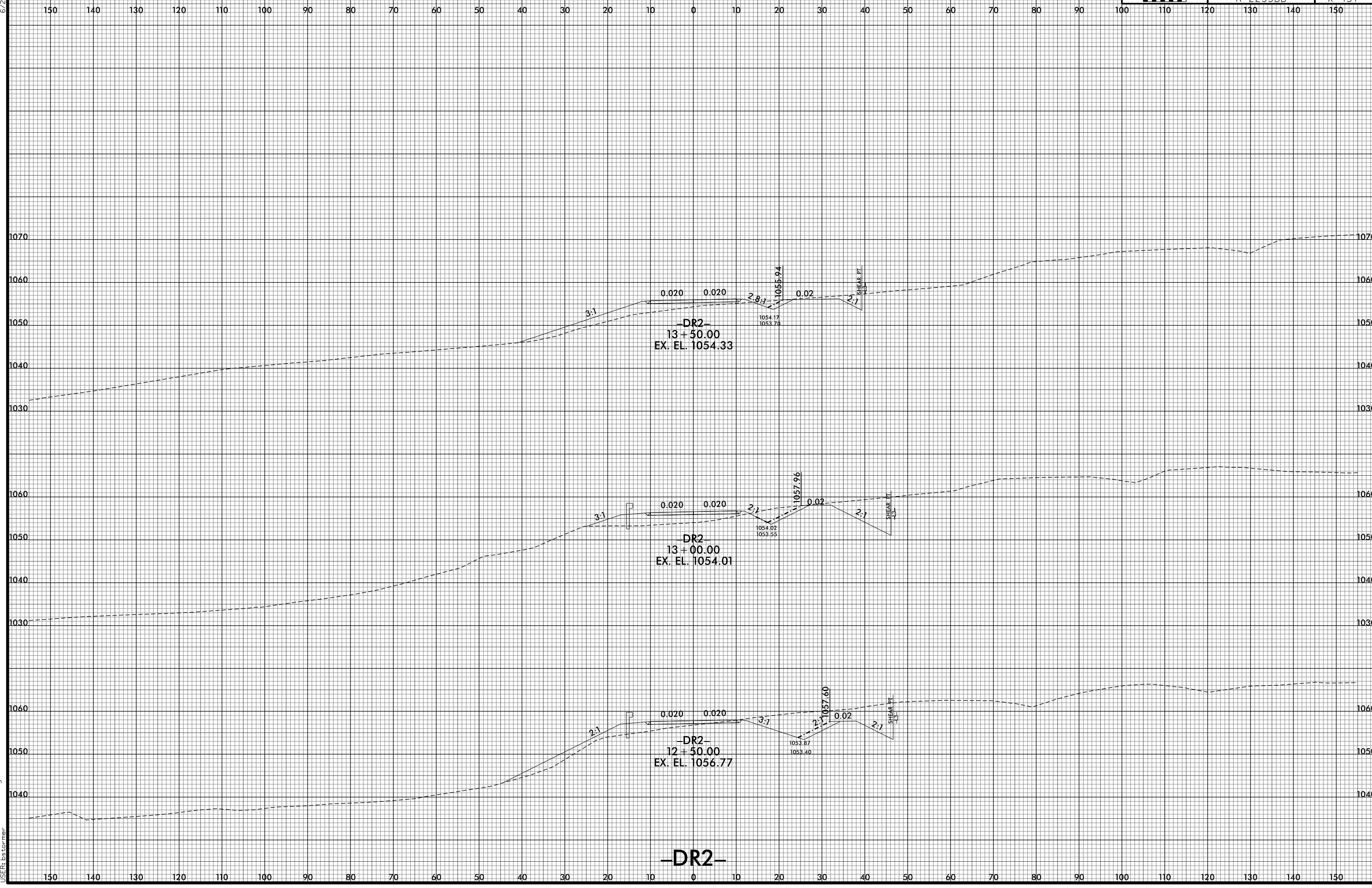

8/10/2021 10:03:36 PM  
J:\S\REF\2233BB\_F0Y\_XPL\_DR2.dgn

-DR2-

6/23/16

0 5 10	PROJ. REFERENCE NO.	SHEET NO.
	R-2233BB	X-458

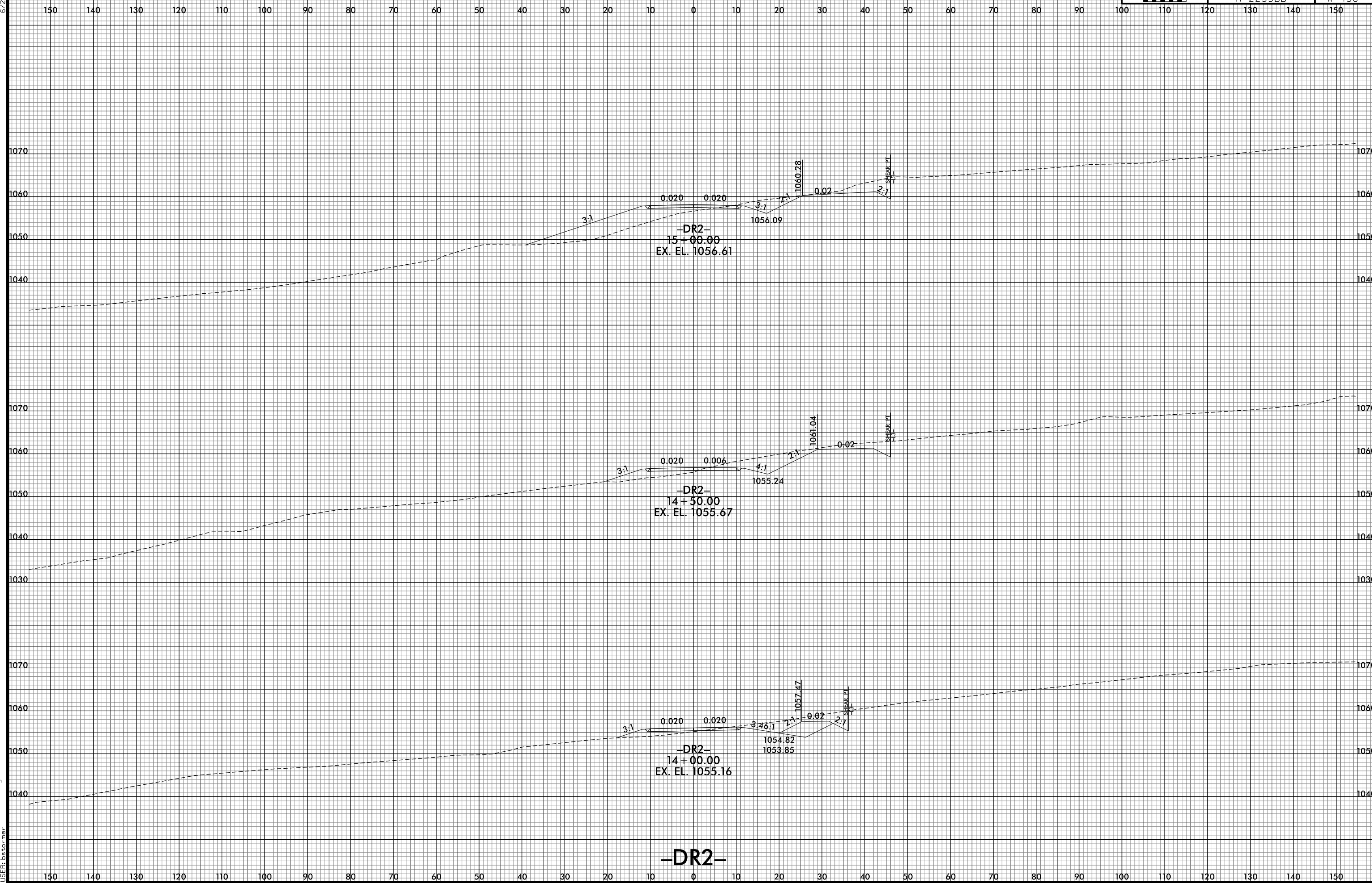

8/10/2021 10:03:37 PM  
i:\R-2233BB\_R0Y\_XPL\_DR2.dgn  
USER:bst

-DR2-

6/23/16

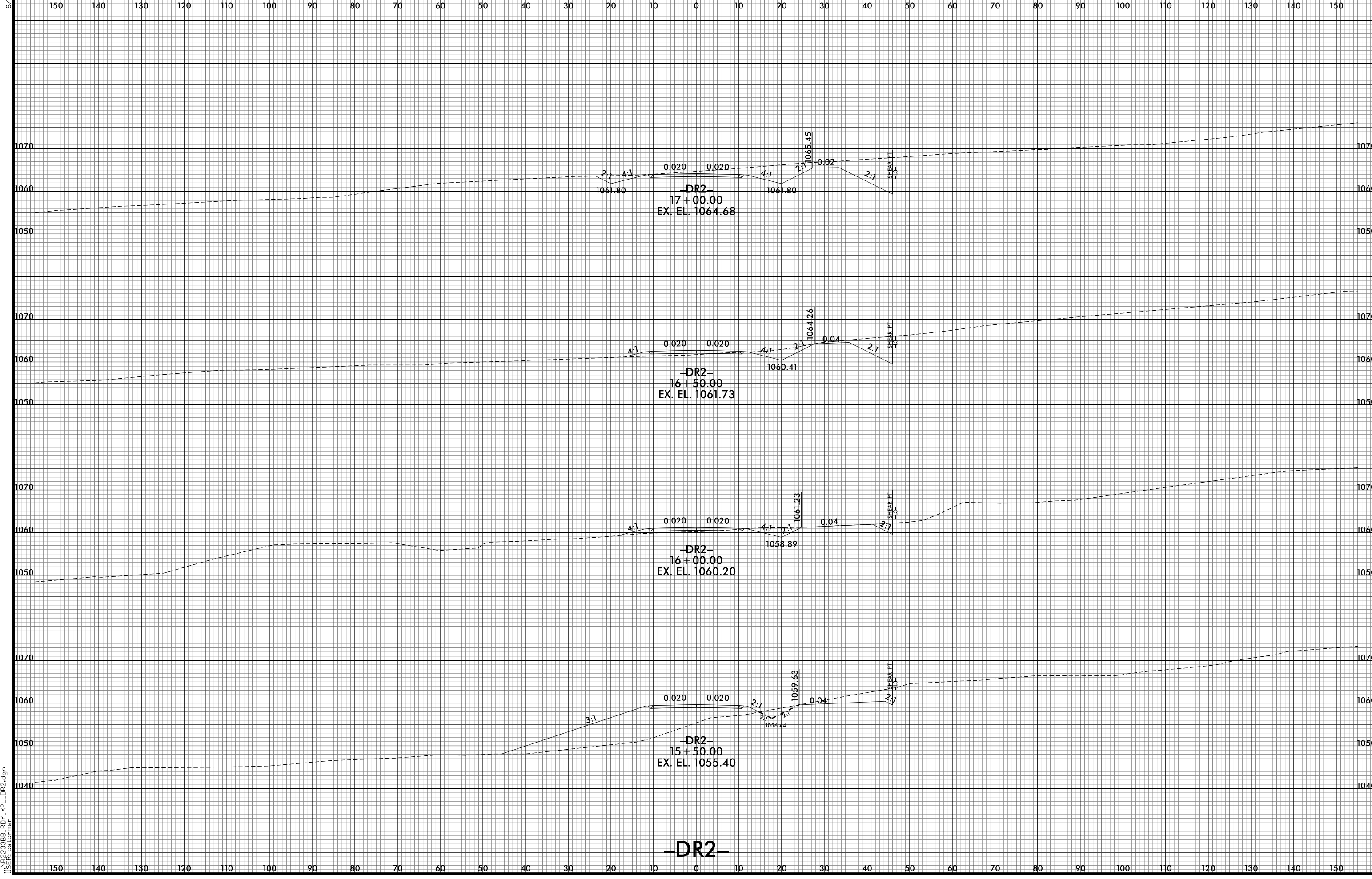

8/10/2021 10:03:39 PM  
j:\s\ref\2233bb\RDY\_XPL\_DR2.dgn  
USER:bst

-DR2-

6/23/16

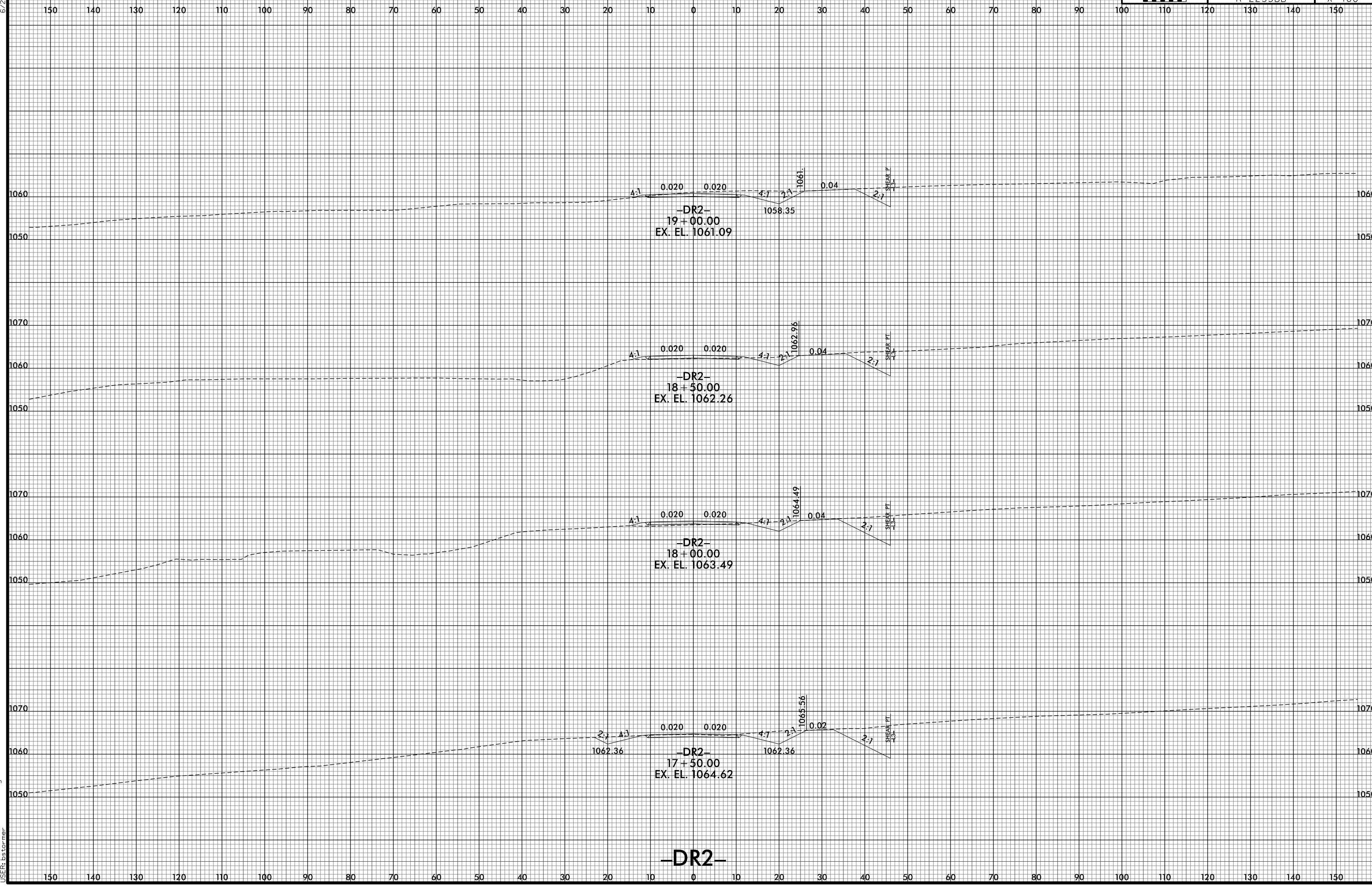

8/10/2021 10:03:41 PM  
j:\R-2233BB\_F0Y\_XPL\_DR2.dgn  
USER:bst

-DR2-

6/23/16

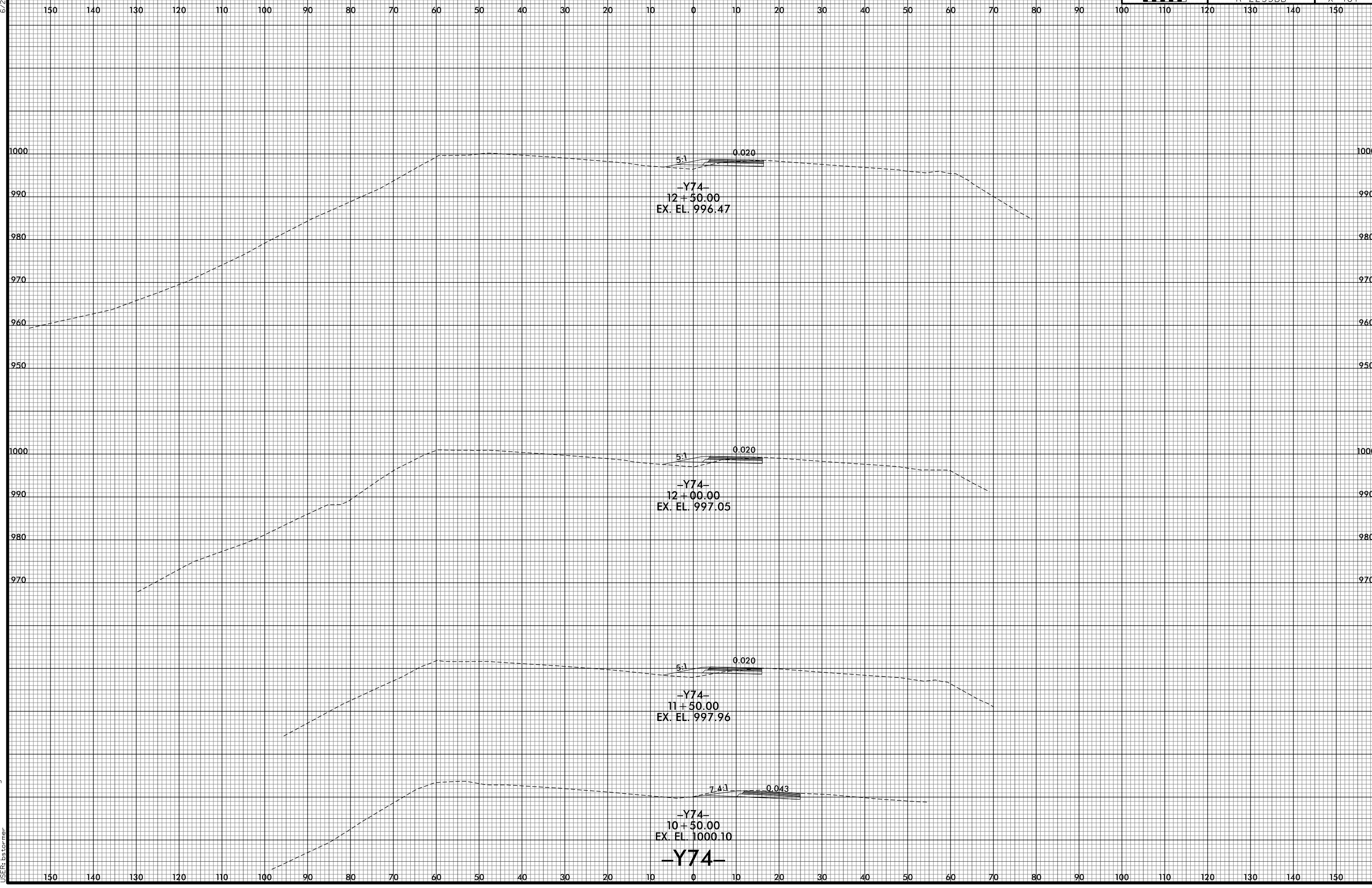

8/10/2021 10:03:43 PM  
I:\R2233BB\_F0Y\_XPL\_Y74.dgn  
USER:bst

6/23/16

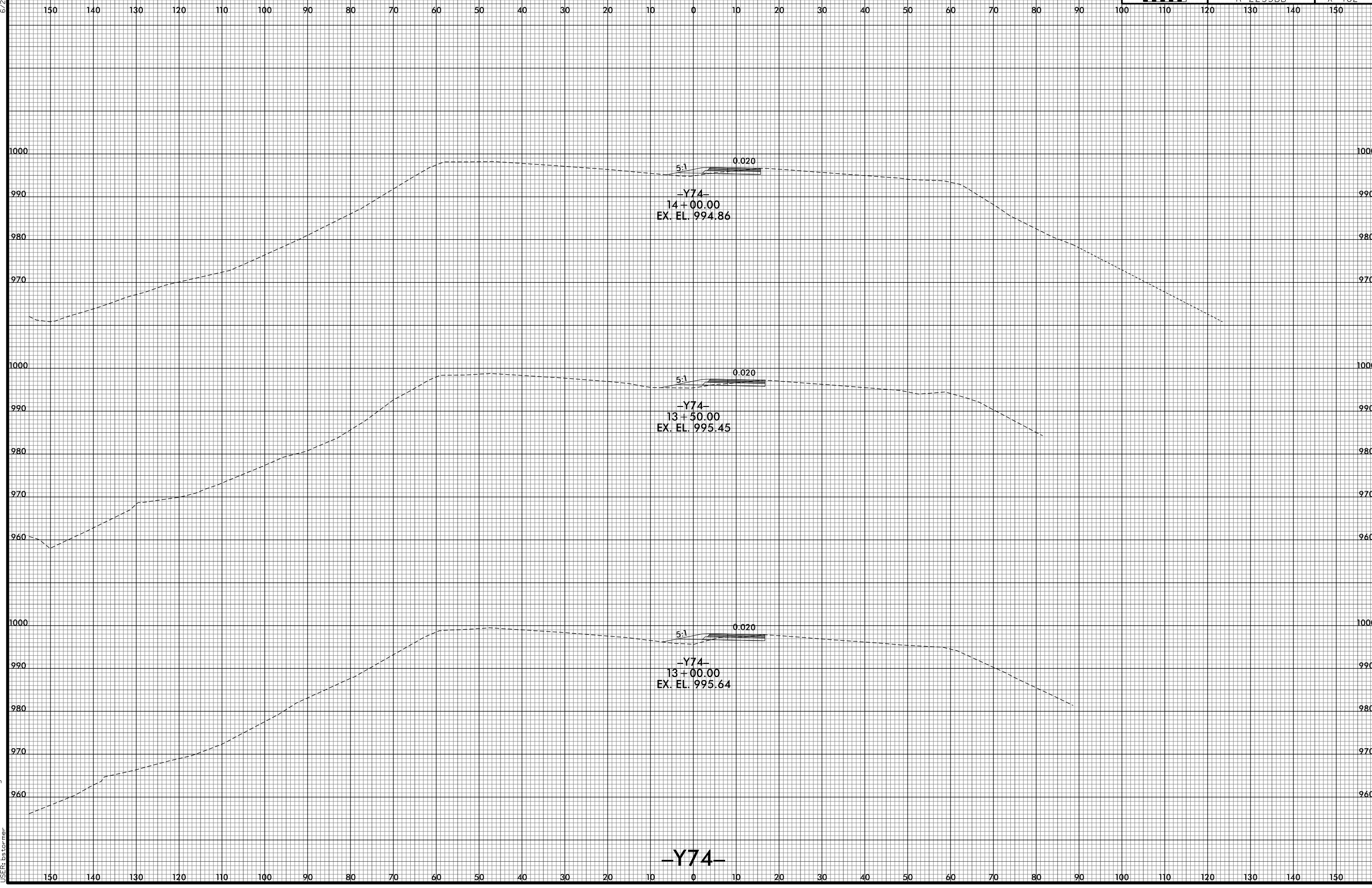

8/10/2021 10:03:45 PM  
i:\s\2233886\_R0Y\_XPL\_Y74.dgn  
USER:bst

**-Y74-**



6/23/16

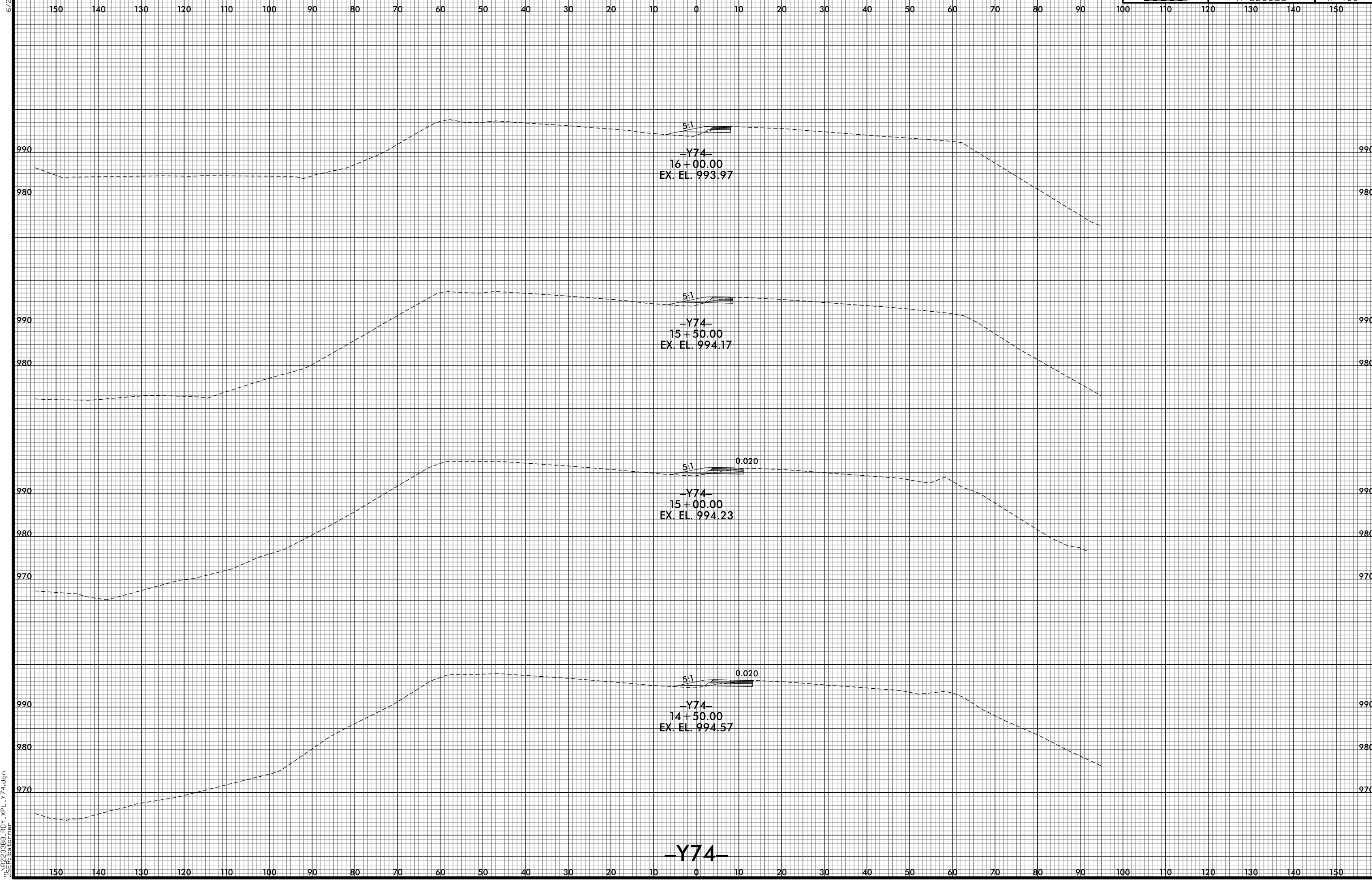

8/10/2021 10:03:47 PM  
i:\R2233BB\_R0Y\_XPL\_Y74.dgn  
USER:bst



6/23/16

150 140 130 120 110 100 90 80 70 60 50 40 30 20 10 0 10 20 30 40 50 60 70 80 90 100 110 120 130 140 150

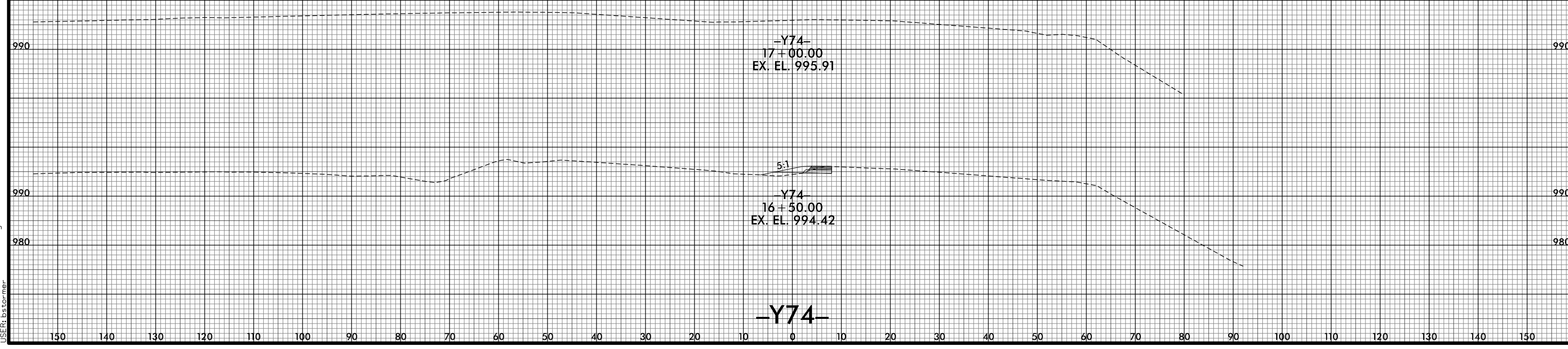

8/10/2021 10:03:48 PM  
 i:\s\223386\_R0Y\_XPL\_Y74.dgn  
 USER:bst

150 140 130 120 110 100 90 80 70 60 50 40 30 20 10 0 10 20 30 40 50 60 70 80 90 100 110 120 130 140 150

8/23/99



PROJ. REFERENCE NO.  
R-2233BB

SHEET NO.  
X-465

150 140 130 120 110 100 90 80 70 60 50 40 30 20 10 0 10 20 30 40 50 60 70 80 90 100 110 120 130 140 150

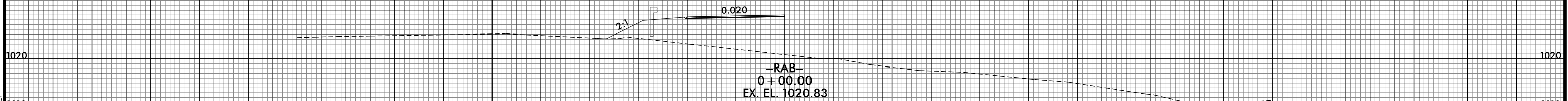
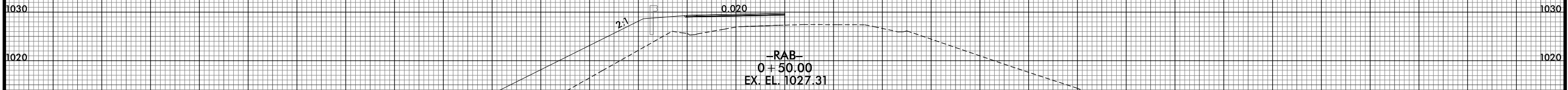
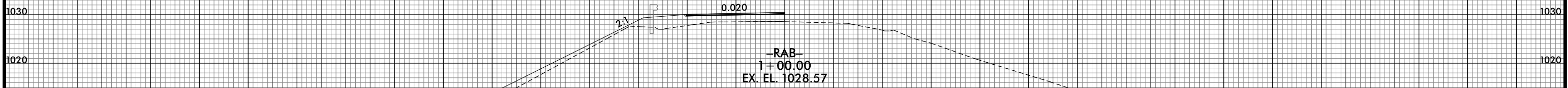
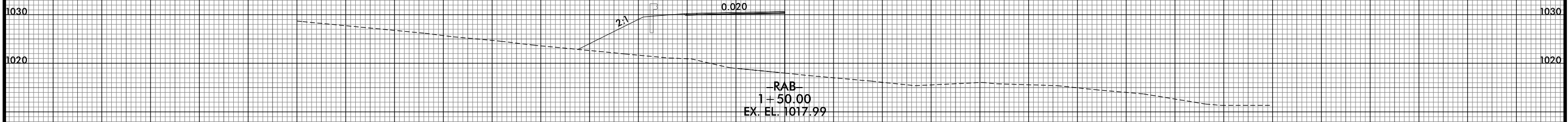
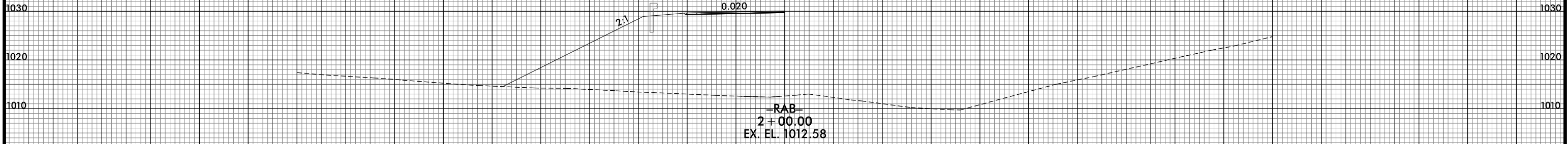

-RAB-

150 140 130 120 110 100 90 80 70 60 50 40 30 20 10 0 10 20 30 40 50 60 70 80 90 100 110 120 130 140 150

8/10/2021 10:35:51 PM  
I:\S\2233BB\_Rdy\_XPL\_RAB.dgn  
User: gscorner

8/23/99



PROJ. REFERENCE NO.  
R-2233BB

SHEET NO.  
X-466

150 140 130 120 110 100 90 80 70 60 50 40 30 20 10 0 10 20 30 40 50 60 70 80 90 100 110 120 130 140 150

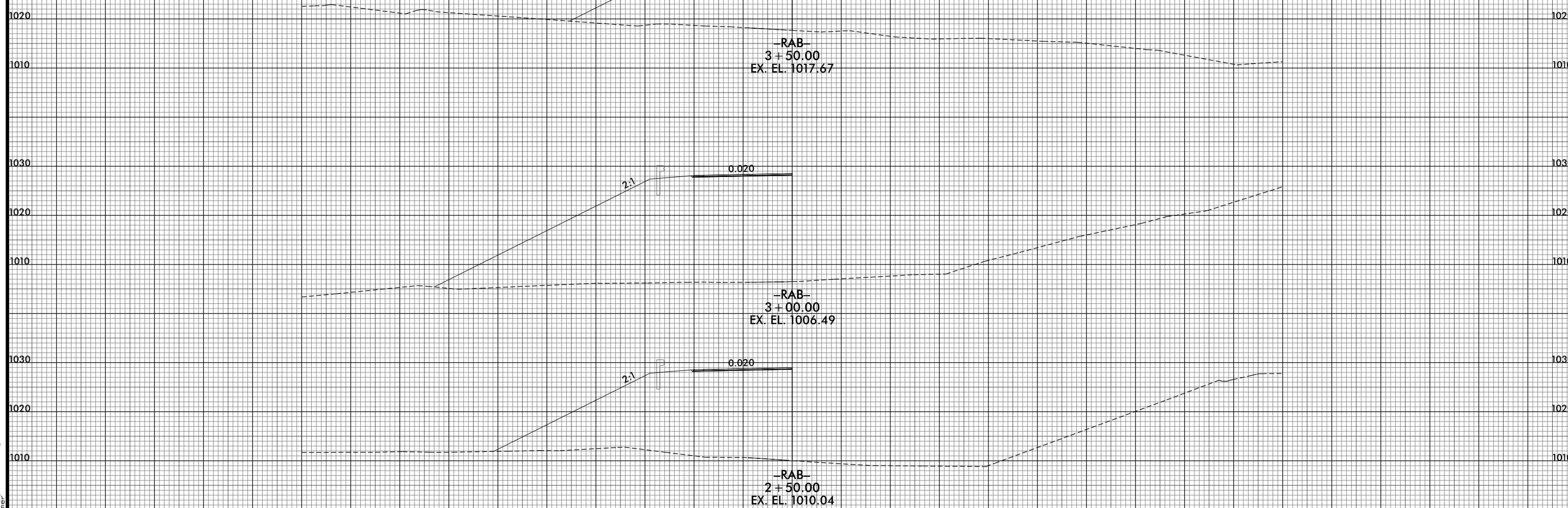

-RAB-

8/10/2021 10:35:52 PM  
I:\S:\R-2233BB-Rdy-XPL-RAB.dgn  
User: gscorner

150 140 130 120 110 100 90 80 70 60 50 40 30 20 10 0 10 20 30 40 50 60 70 80 90 100 110 120 130 140 150

6/23/16

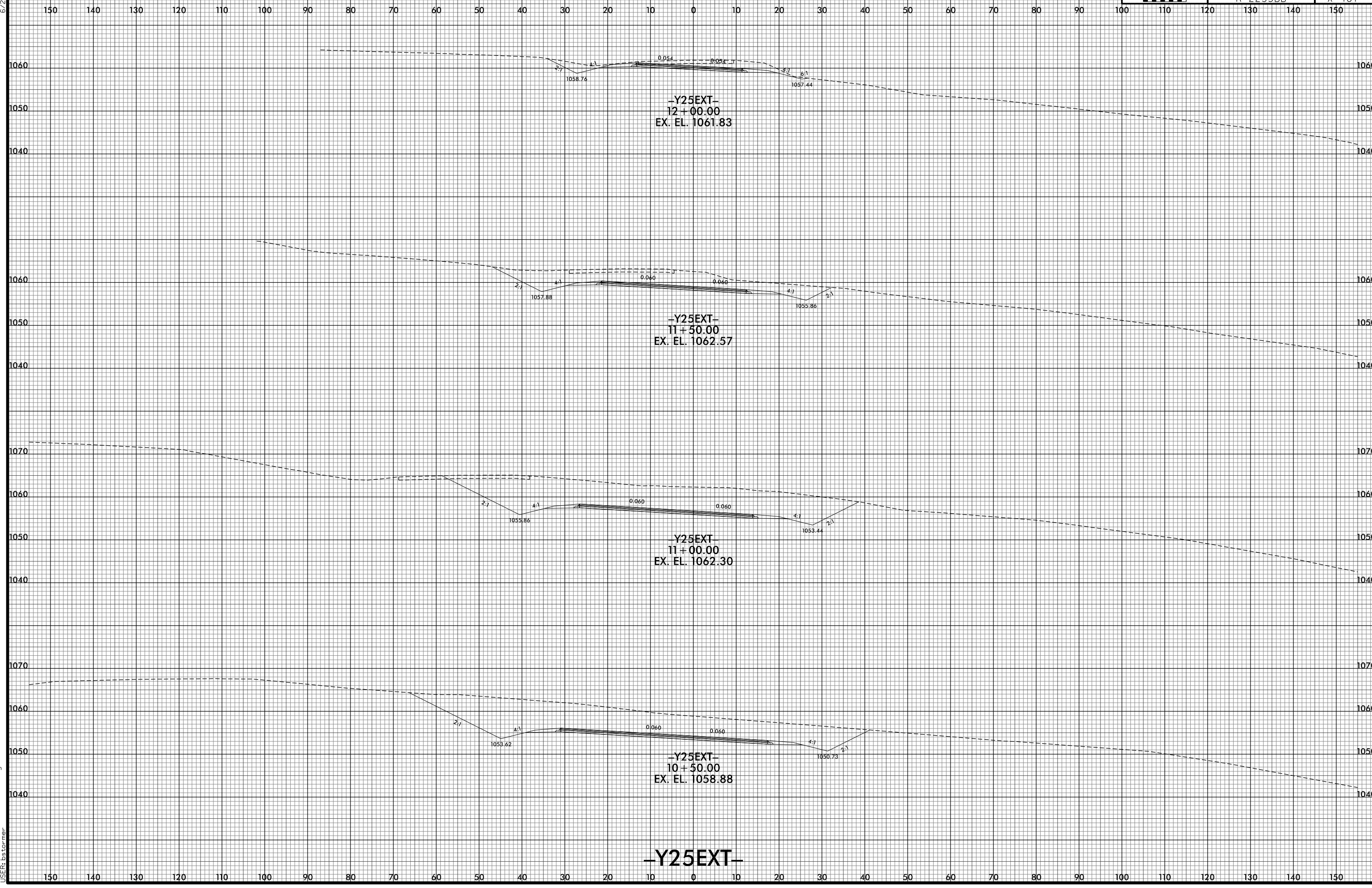

8/10/2021 10:03:54 PM  
j:\R-2233BB\FDY\_XPL\_-Y25EXT.dgn  
USER:bst

-Y25EXT-

6/23/16

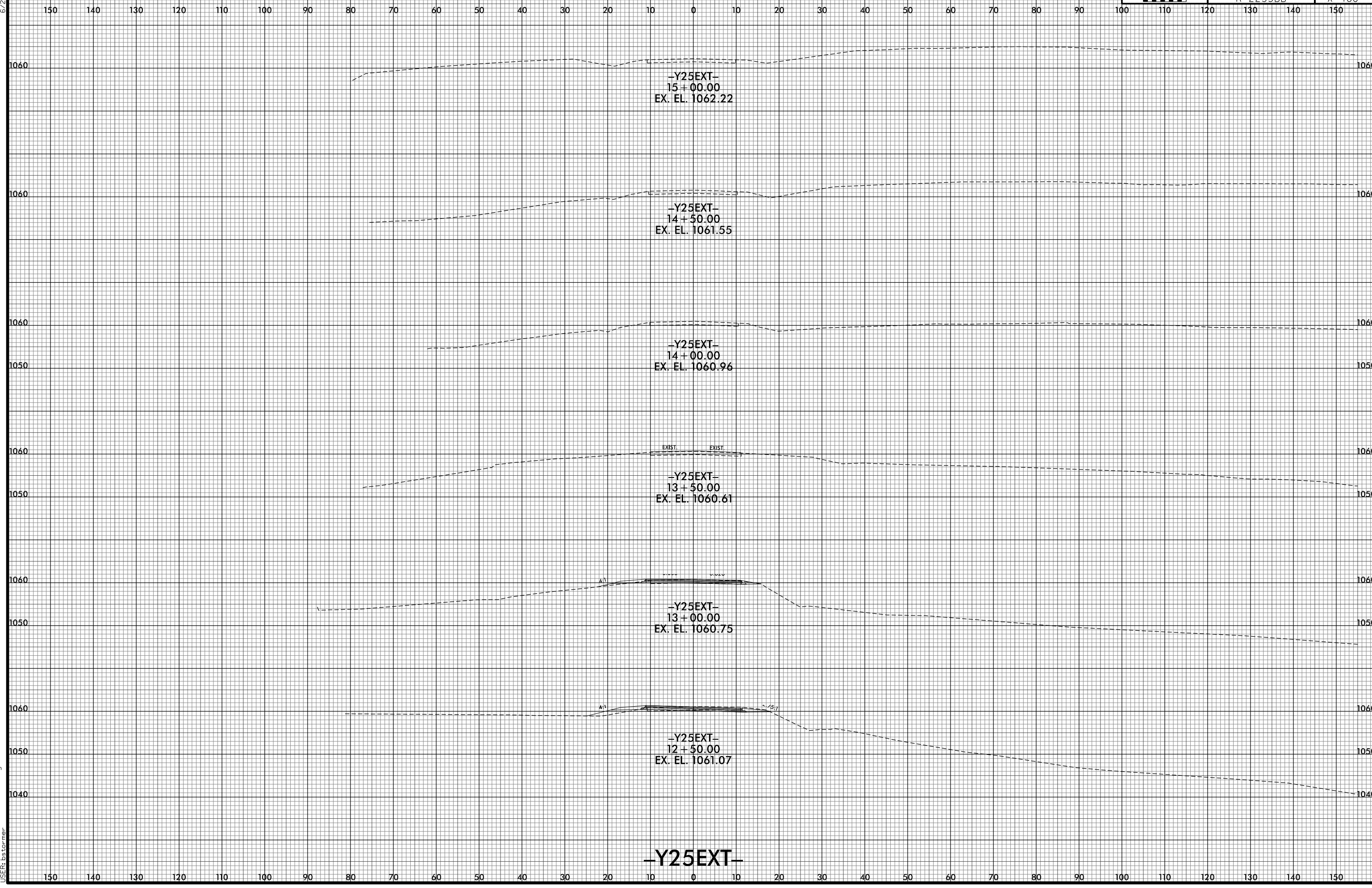

8/10/2021 10:03:56 PM  
j:\s\ref\2233BB\_R0Y\_XPL\_-Y25EXT.dgn  
USER: rbs\comer

-Y25EXT-

6/23/16



PROJ. REFERENCE NO. R-2233BB	SHEET NO. X-469
---------------------------------	--------------------

150 140 130 120 110 100 90 80 70 60 50 40 30 20 10 0 10 20 30 40 50 60 70 80 90 100 110 120 130 140 150

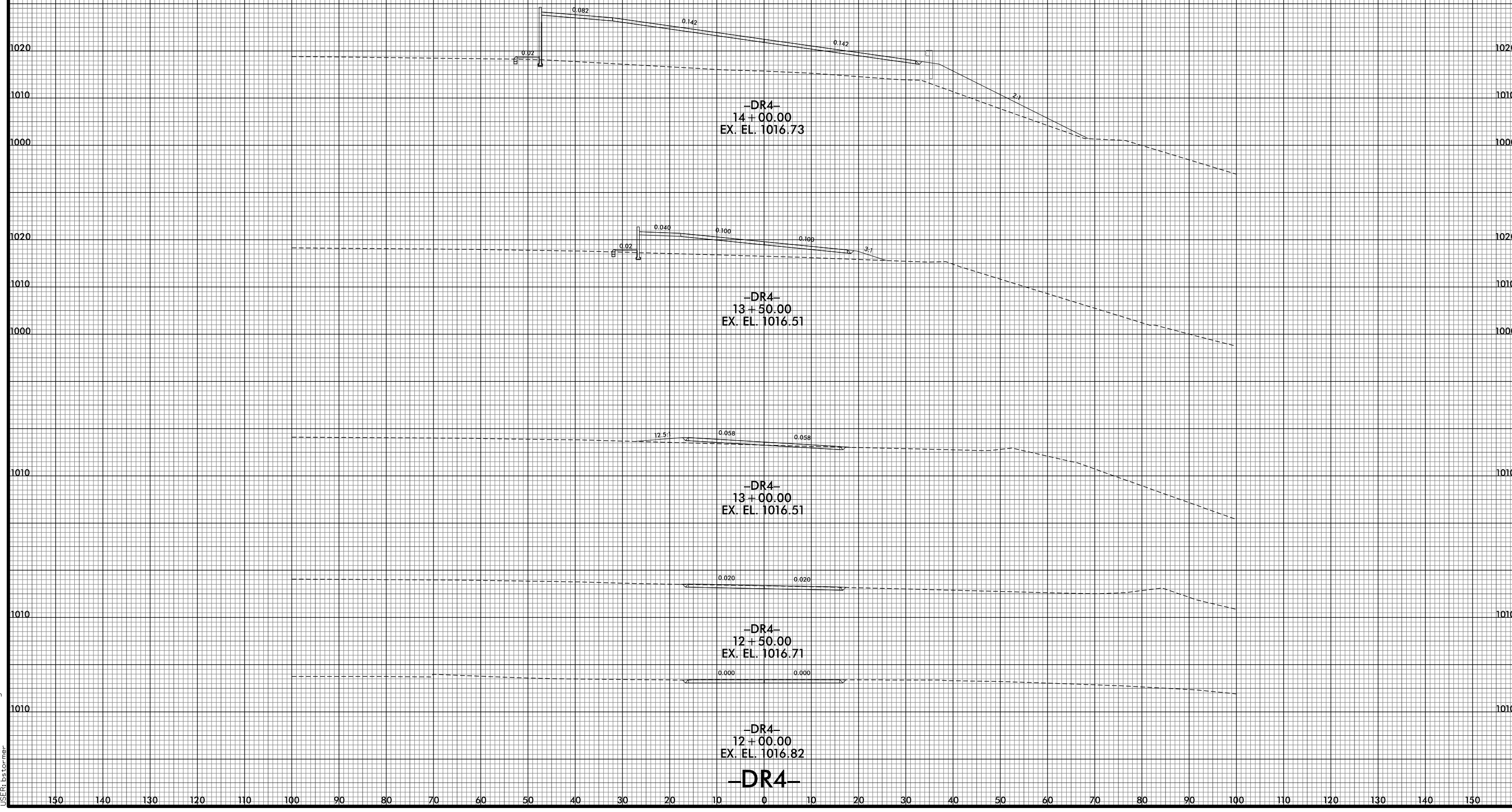

8/10/2021 10:03:58 PM  
 I:\R2233BB\_F0Y\_XPL\_DR4.dgn  
 USER:bsf@cmr

150 140 130 120 110 100 90 80 70 60 50 40 30 20 10 0 10 20 30 40 50 60 70 80 90 100 110 120 130 140 150

6/23/16

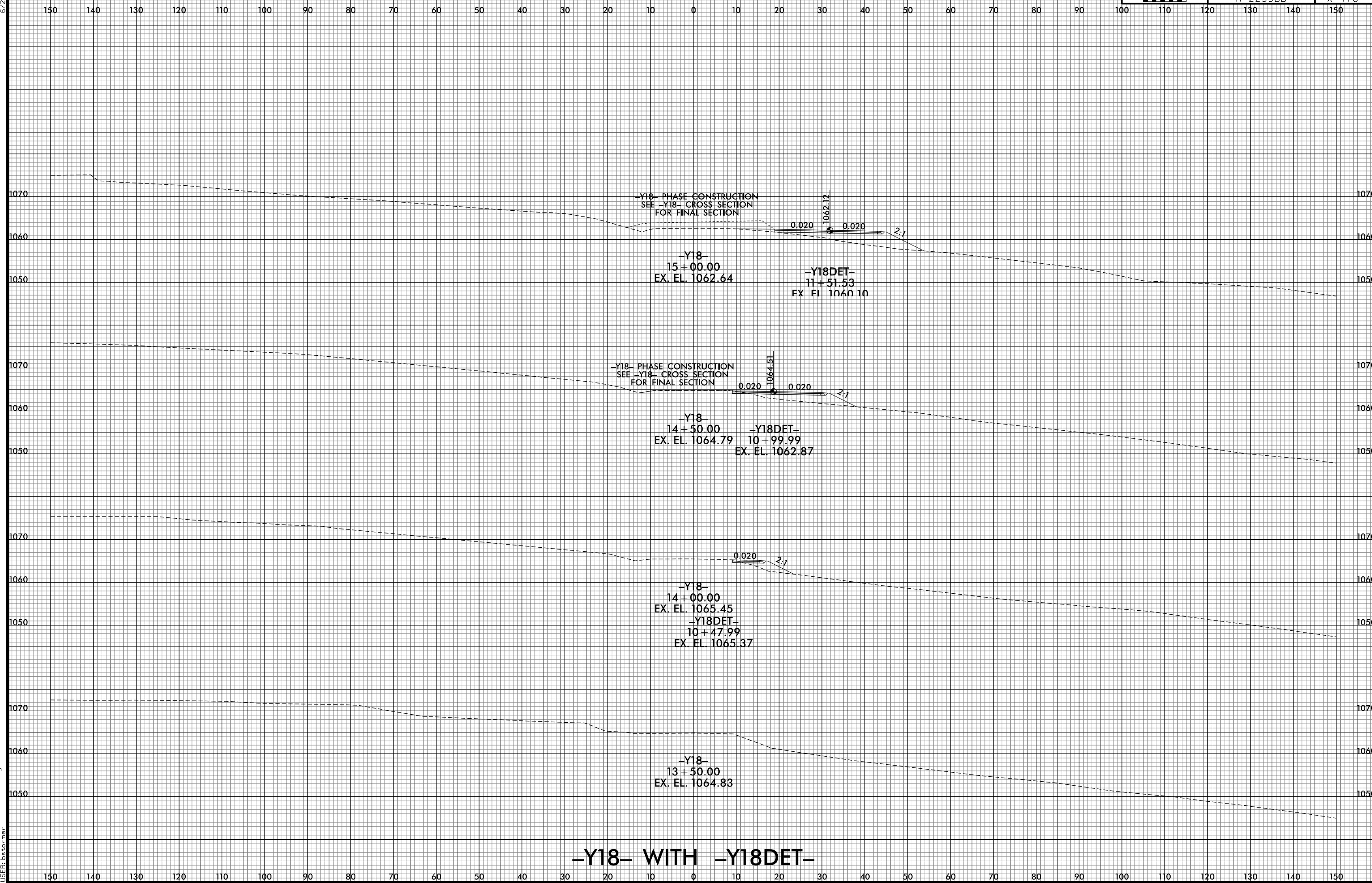

8/10/2021 10:04:01 PM  
j:\s\ref\2233BB\_F0Y\_XPL\_-Y18DET.dgn  
USER: bst



6/23/16

0 5 10	PROJ. REFERENCE NO. R-2233BB	SHEET NO. X-471
--------	---------------------------------	--------------------

150 140 130 120 110 100 90 80 70 60 50 40 30 20 10 0 10 20 30 40 50 60 70 80 90 100 110 120 130 140 150

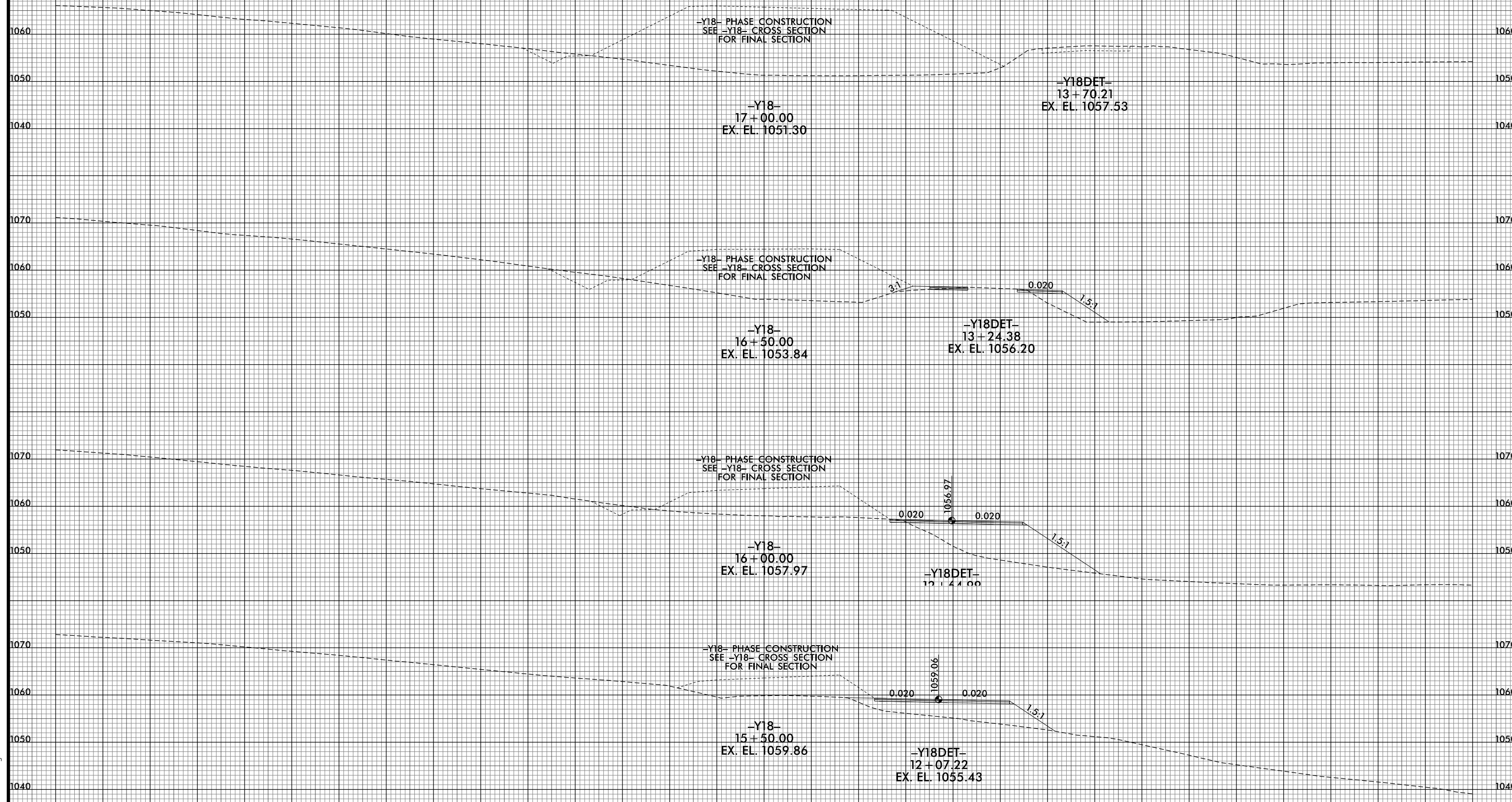

**-Y18- WITH -Y18DET-**

8/10/2021 10:04:03 PM  
j:\s\ref\2233bb\RDY\_XPL\_-Y18DET.dgn  
USER:bst

6/23/16

0 5 10	PROJ. REFERENCE NO.	SHEET NO.
	R-2233BB	X-472

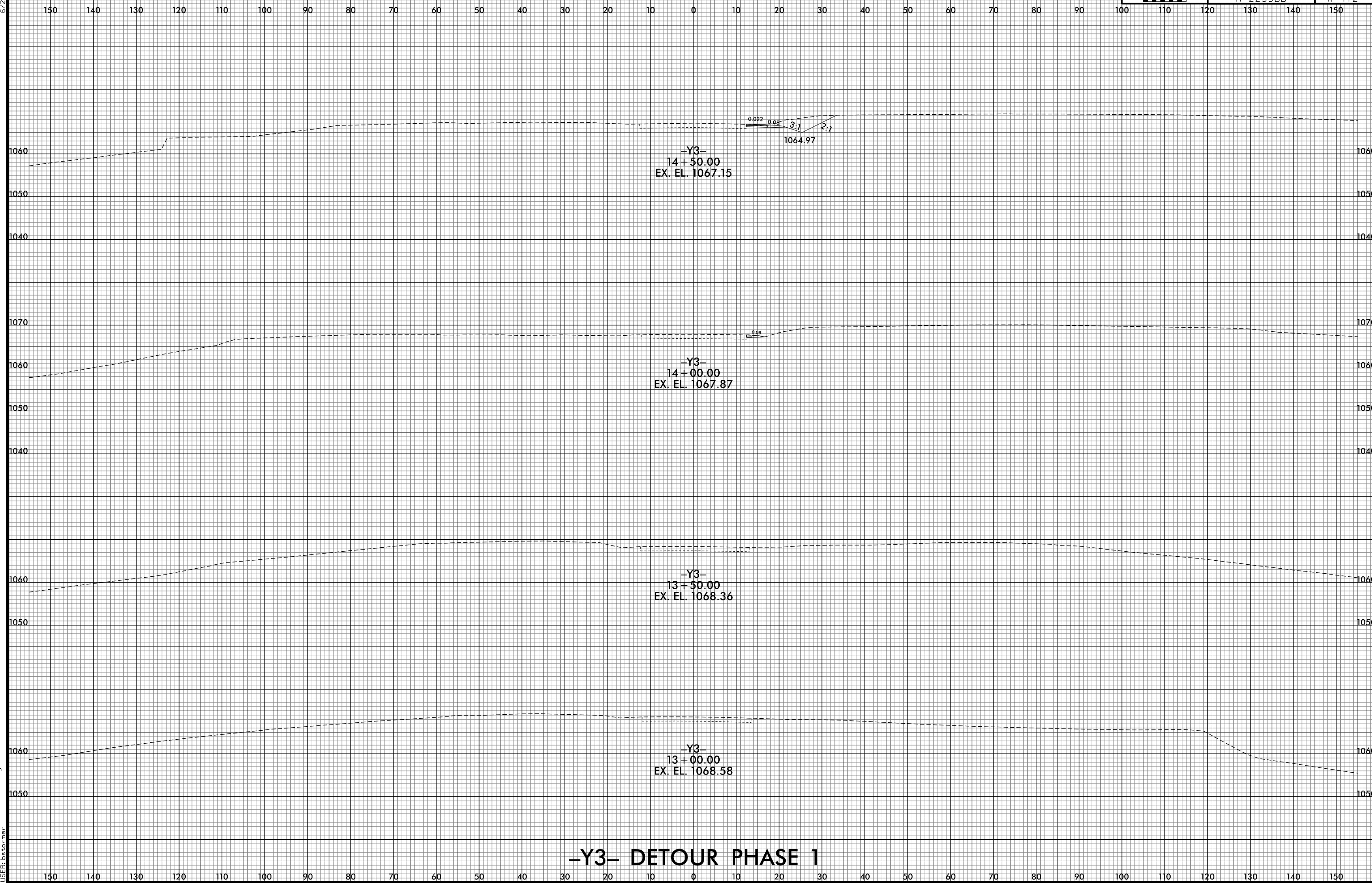

### -Y3- DETOUR PHASE 1

8/10/2021 10:04:05 PM  
j:\s:\R-2233BB\_F0Y\_XPL\_Y30E11.dgn  
USER: bst

6/23/16

0 5 10	PROJ. REFERENCE NO.	SHEET NO.
	R-2233BB	X-473

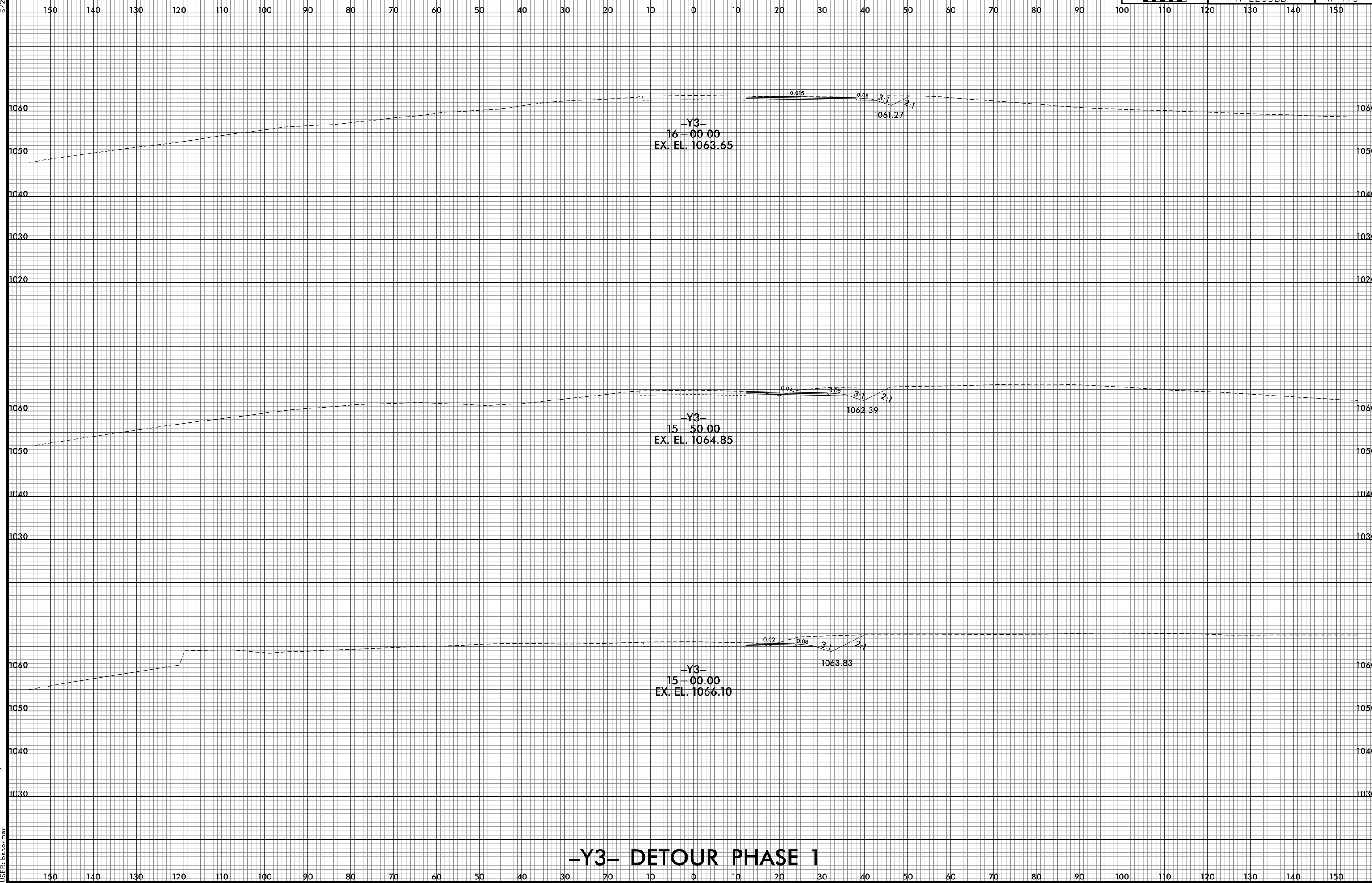

# -Y3- DETOUR PHASE 1

8/10/2021 10:04:07 PM  
i:\s\2233BB\_F0Y\_XPL\_Y30E11.dgn  
USER:bst

6/23/16

0 5 10	PROJ. REFERENCE NO. R-2233BB	SHEET NO. X-474
--------	---------------------------------	--------------------

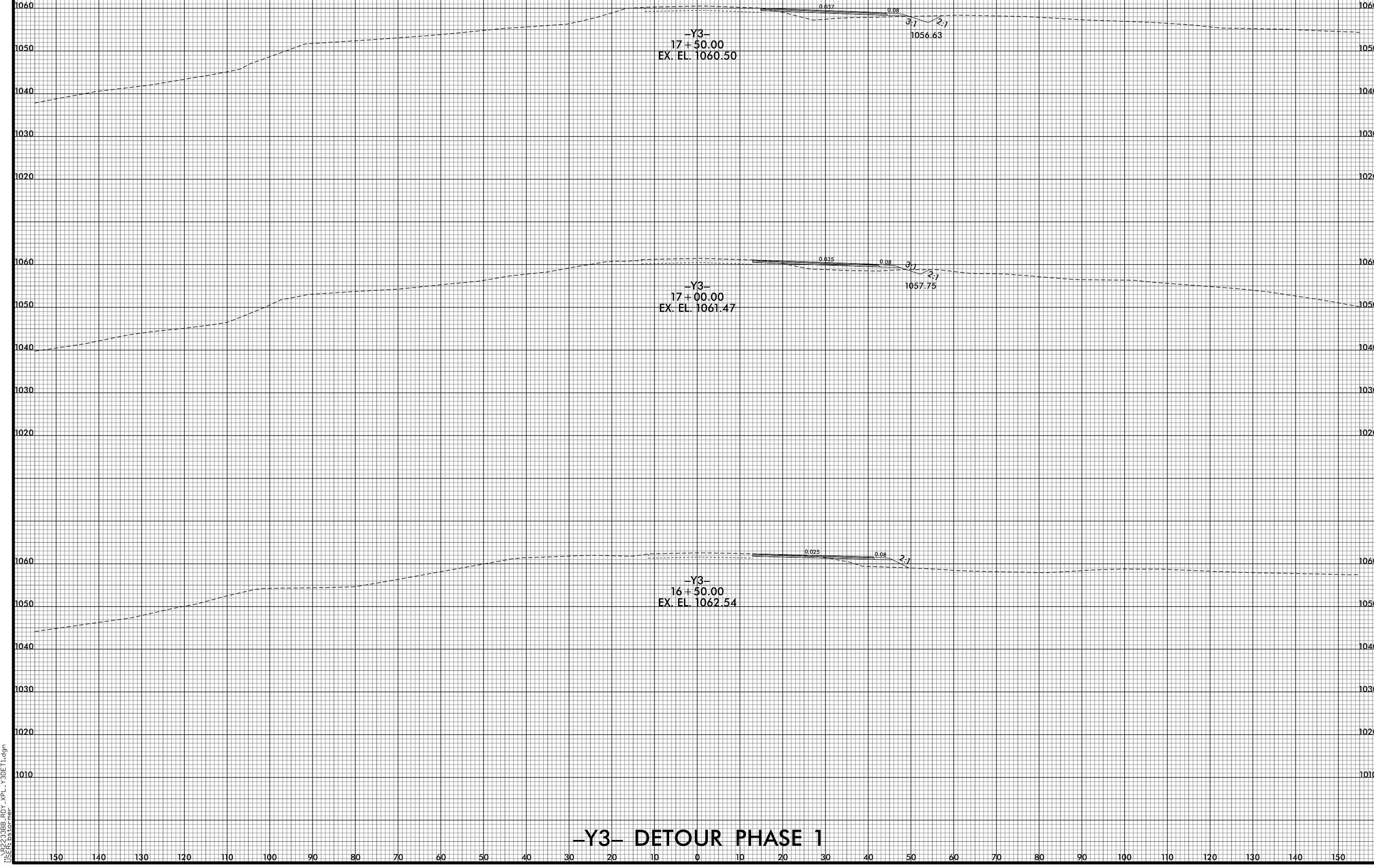

# -Y3- DETOUR PHASE 1

8/10/2021 10:04:09 PM  
I:\R2233BB\FDY\_XPL\_Y30E11.dgn  
USER:bst

6/23/16

0 5 10	PROJ. REFERENCE NO.	SHEET NO.
	R-2233BB	X-475

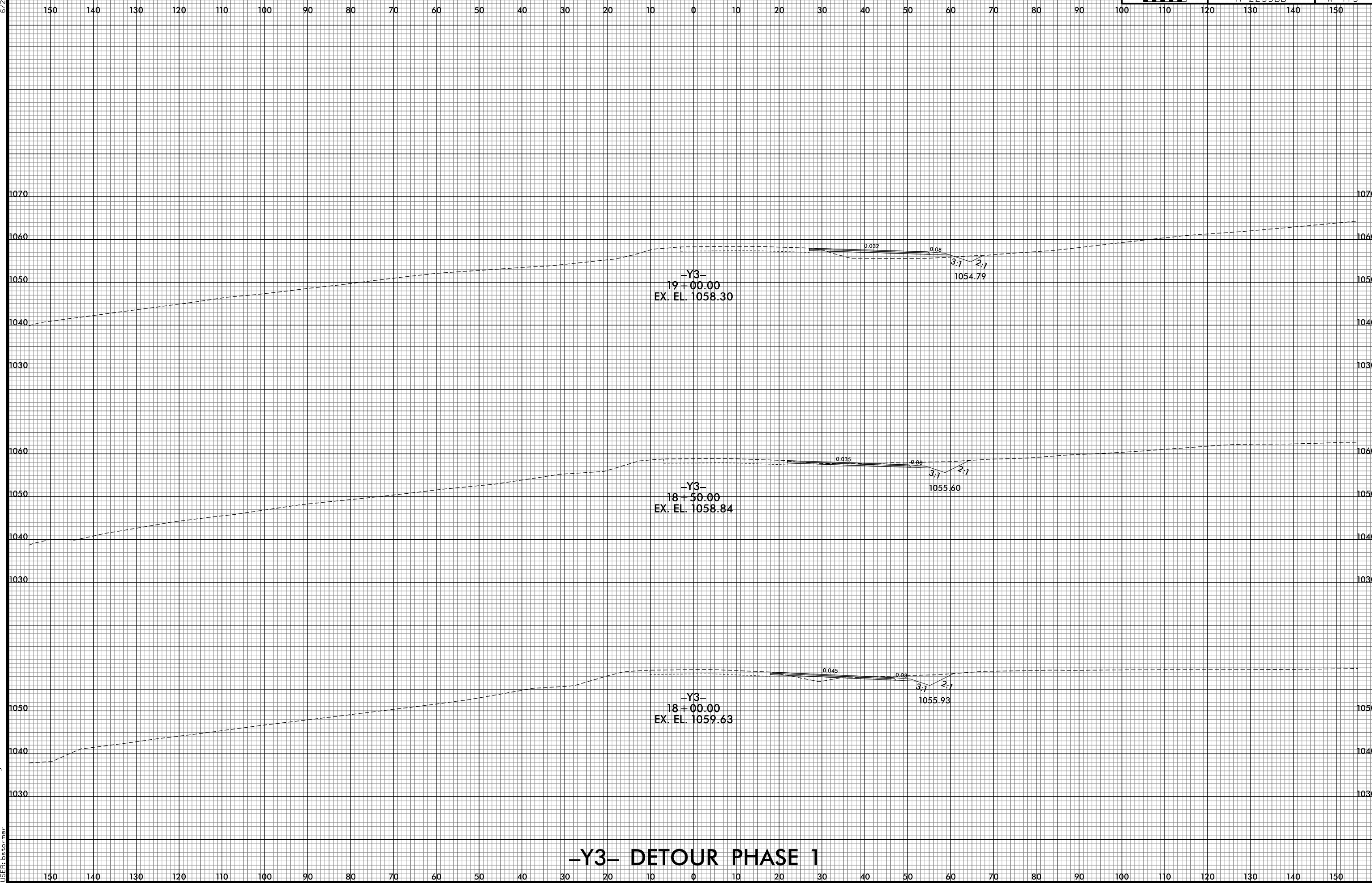

# -Y3- DETOUR PHASE 1

8/10/2021 10:04:11 PM  
j:\s\ref\2233BB\_R0Y\_XPL\_Y30E11.dgn  
USER: bst

6/23/16

0 5 10	PROJ. REFERENCE NO. R-2233BB	SHEET NO. X-476
--------	---------------------------------	--------------------

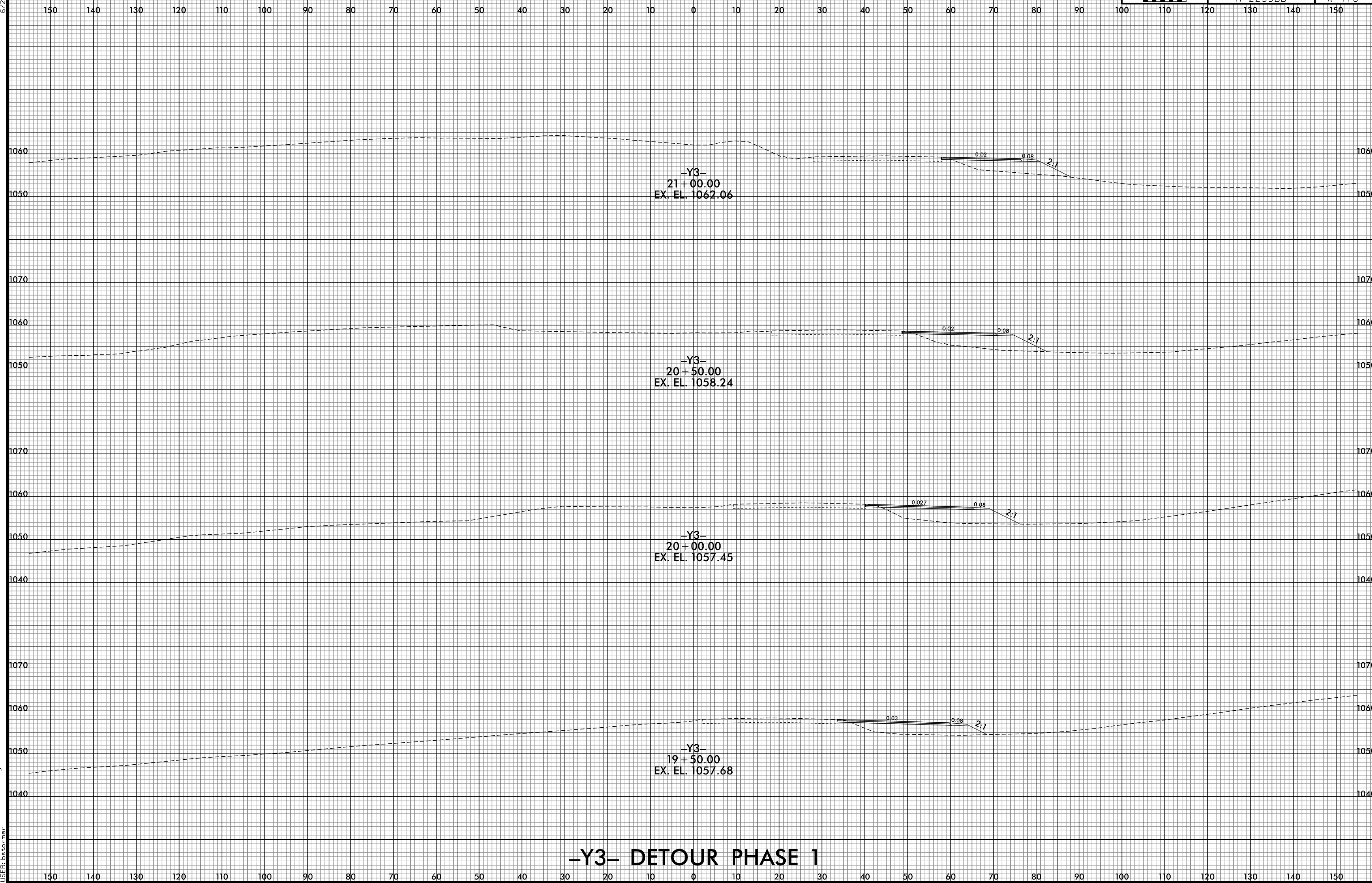

# -Y3- DETOUR PHASE 1

8/10/2021 10:04:43 PM  
i:\s\223386\_R0Y\_XPL\_Y30E1.dgn  
USER:bst



6/23/16

0 5 10	PROJ. REFERENCE NO. R-2233BB	SHEET NO. X-477
--------	---------------------------------	--------------------

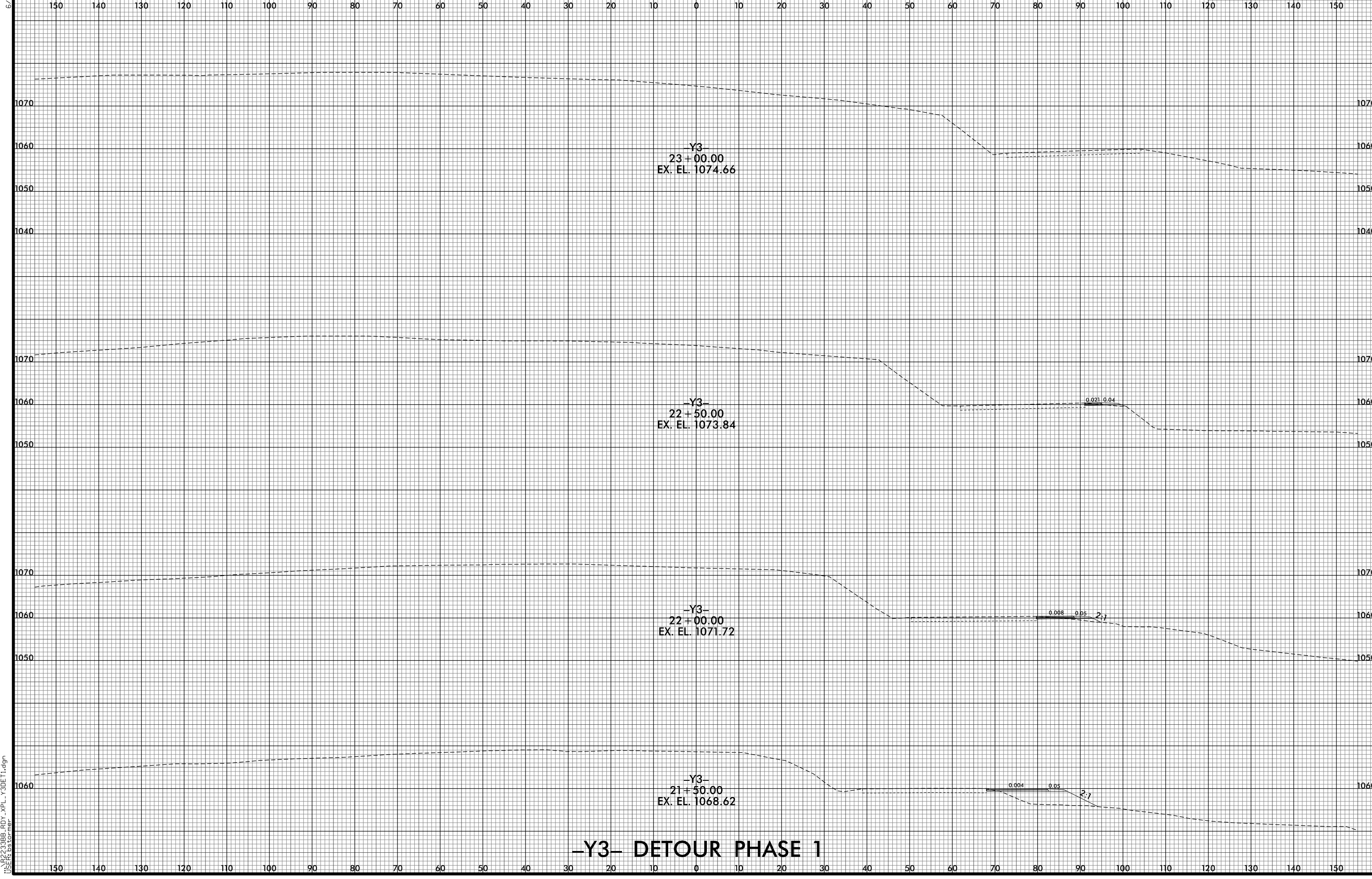

-Y3-  
23 + 00.00  
EX. EL. 1074.66

-Y3-  
22 + 50.00  
EX. EL. 1073.84

-Y3-  
22 + 00.00  
EX. EL. 1071.72

-Y3-  
21 + 50.00  
EX. EL. 1068.62

**-Y3- DETOUR PHASE 1**

8/10/2021 10:04:45 PM  
i:\s\2233BB\_R0Y\_XPL\_Y30E1.dgn  
USER:bst



6/23/16

0 5 10	PROJ. REFERENCE NO. R-2233BB	SHEET NO. X-478
--------	---------------------------------	--------------------

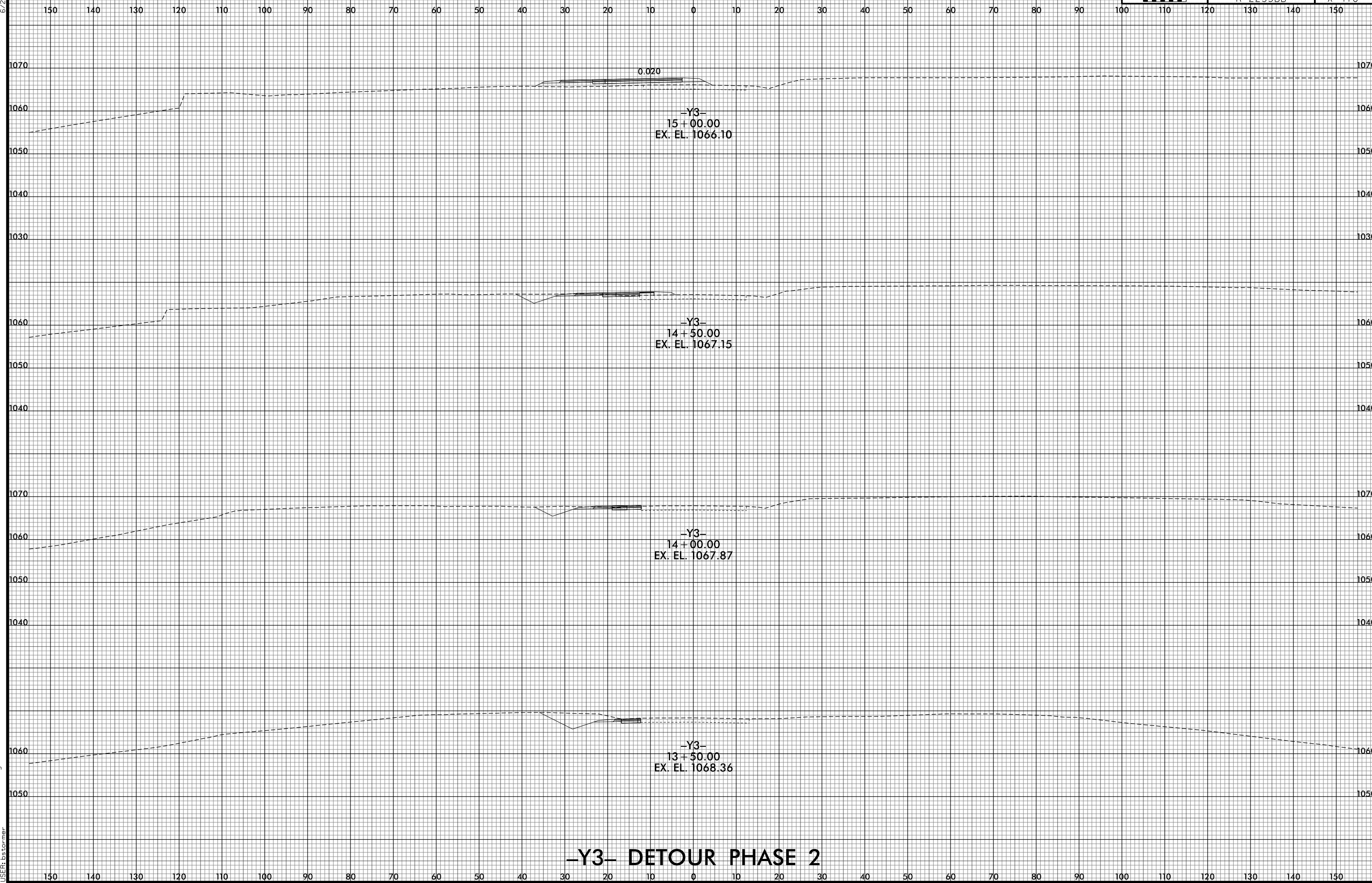

### -Y3- DETOUR PHASE 2

8/10/2021 10:04:48 PM  
i:\s\ref\2233BB\_F0Y\_XPL\_Y30E12.dgn  
USER:bst

6/23/16

0 5 10	PROJ. REFERENCE NO.	SHEET NO.
	R-2233BB	X-479

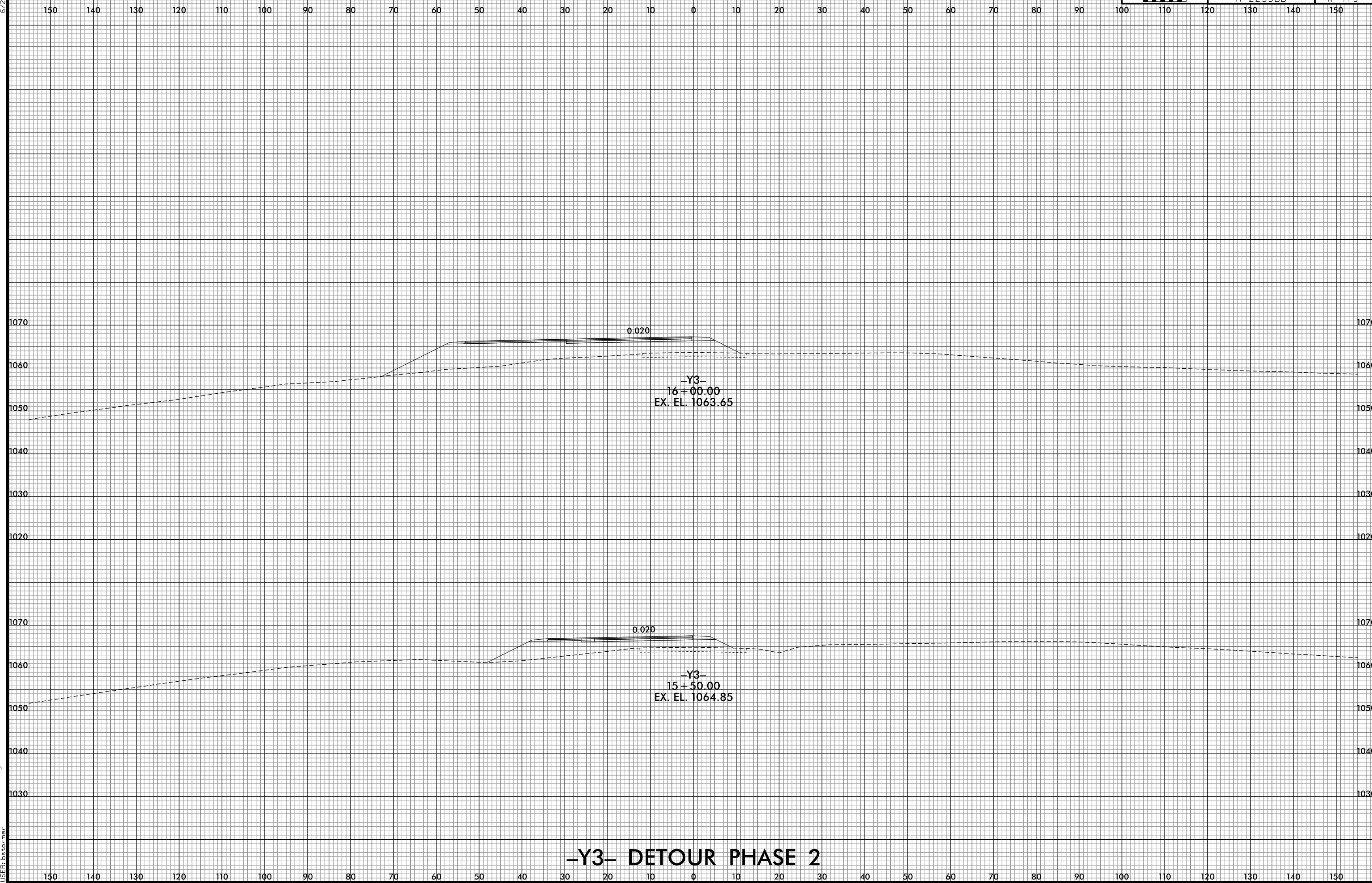

### -Y3- DETOUR PHASE 2

8/10/2021 10:04:49 PM  
i:\s\2233BB\_R0Y\_XPL\_Y30E12.dgn  
USER: bscorner

6/23/16

0 5 10	PROJ. REFERENCE NO.	SHEET NO.
	R-2233BB	X-480

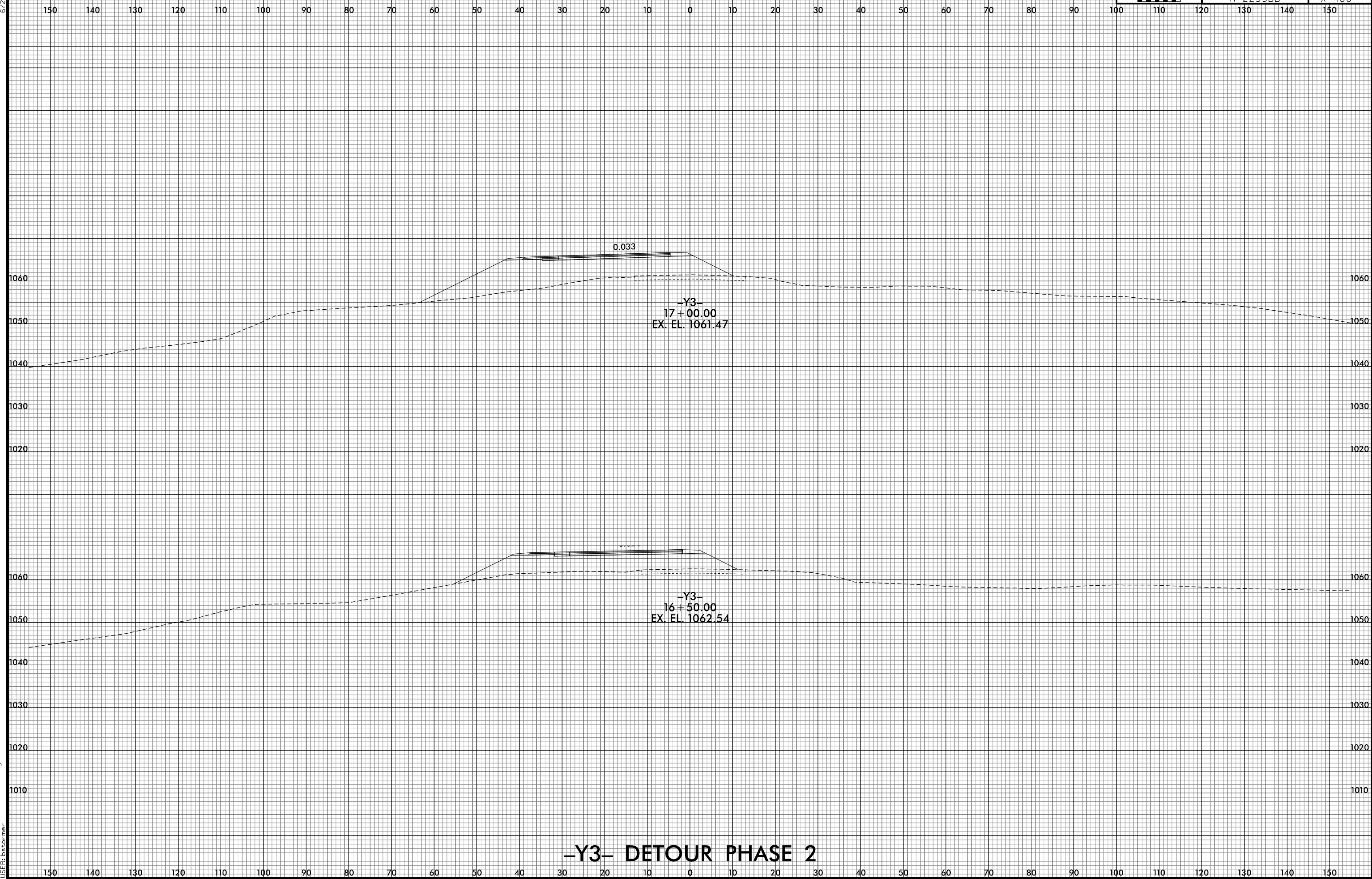

**-Y3- DETOUR PHASE 2**

8/10/2021 10:04:21 PM  
 I:\R2233BB\_R0Y\_XPL\_Y30ET2.dgn  
 USER: bsc

6/23/16

0 5 10	PROJ. REFERENCE NO. R-2233BB	SHEET NO. X-481
--------	---------------------------------	--------------------

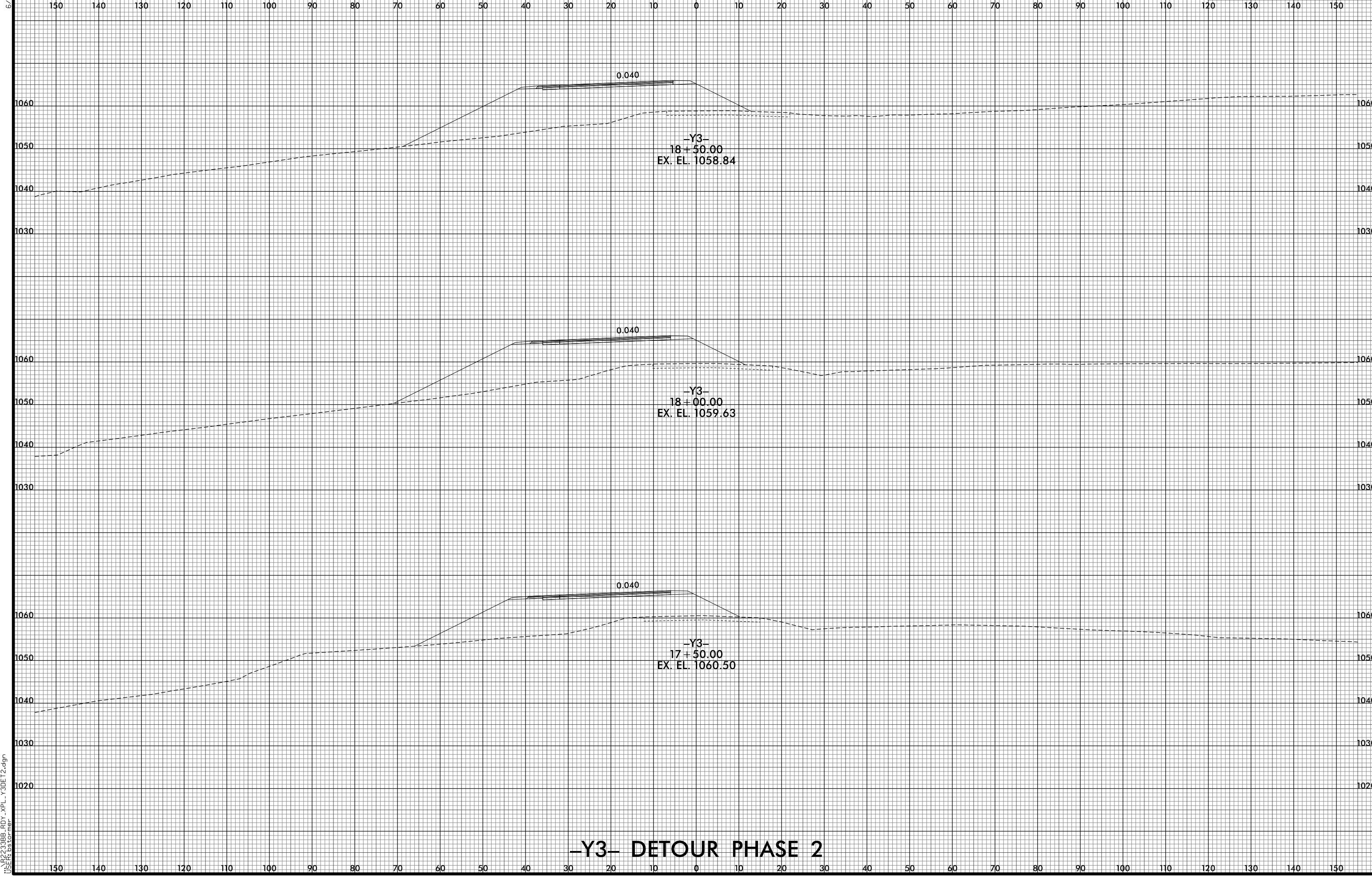

# -Y3- DETOUR PHASE 2

8/10/2021 10:04:23 PM  
j:\s\ref\2233BB\_R0Y\_XPL\_Y30ET2.dgn  
USER: bst

6/23/16

0 5 10	PROJ. REFERENCE NO. R-2233BB	SHEET NO. X-482
--------	---------------------------------	--------------------

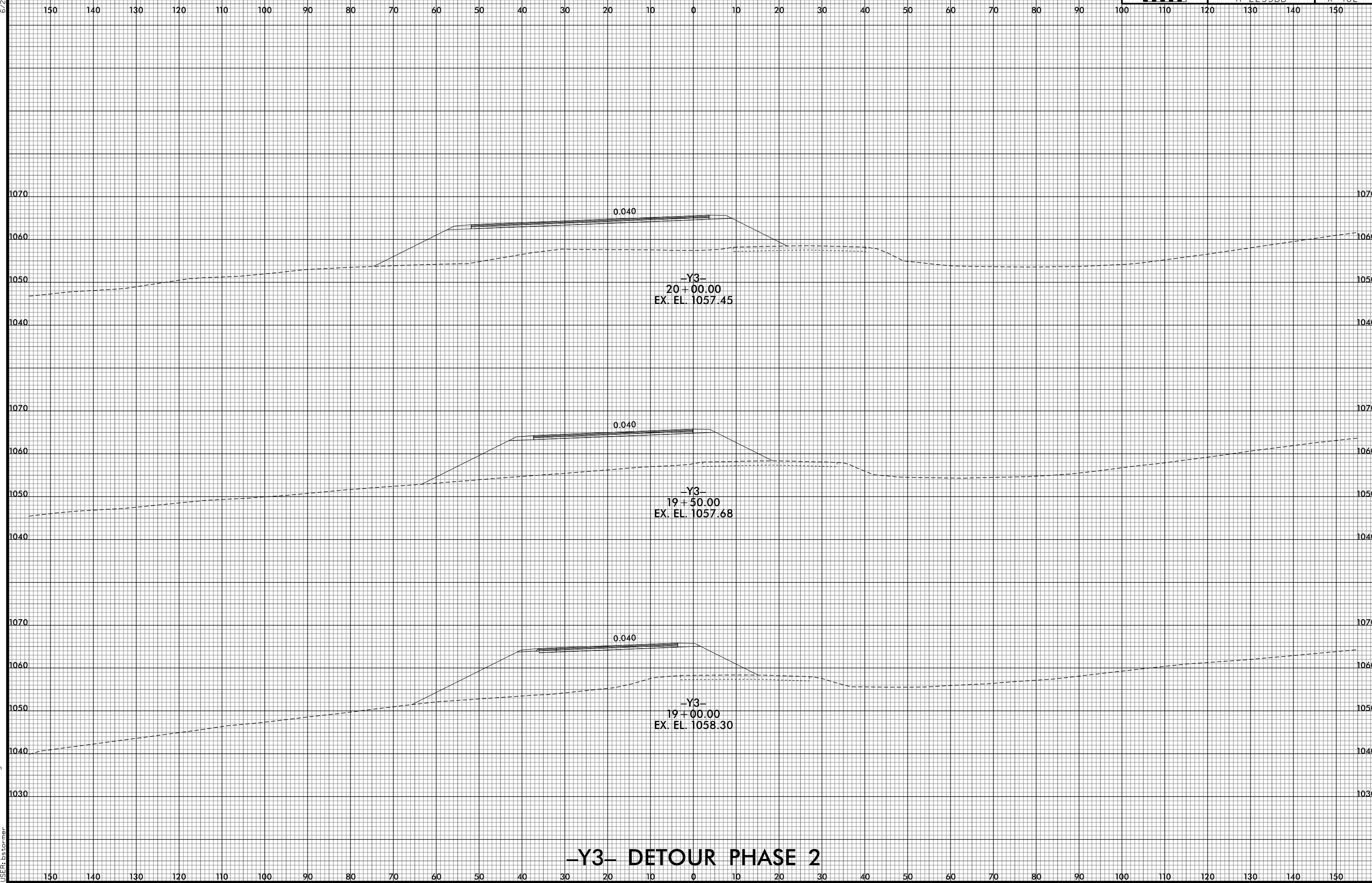

### -Y3- DETOUR PHASE 2

8/10/2021 10:04:24 PM  
j:\R-2233BB\_F0Y\_XPL\_Y30E12.dgn  
USER: bst