PROJECT REFERENCE NO.	SHEET NO.
R-2233BB	EC-13/CONST.13
R/W SHEET NO.	
ROADWAY DESIGN ENGINEER	HYDRAULICS ENGINEER

CLEARING AND GRUBBING
EROSION CONTROL FOR
CONSTRUCTION SHEET 13

NOTE:
PLACE TEMPORARY ROCK SEDIMENT DAMS TYPE – B AND TEMPORARY ROCK SILT CHECKS TYPE – A AT DRAINAGE OUTLETS.

NOTE:
UTILIZE FABRIC INSERT INLET PROTECTION DEVICES IN LIEU OF ROCK INLET SEDIMENT TRAPS, TYPE–C AS DIRECTED BY ENGINEER.

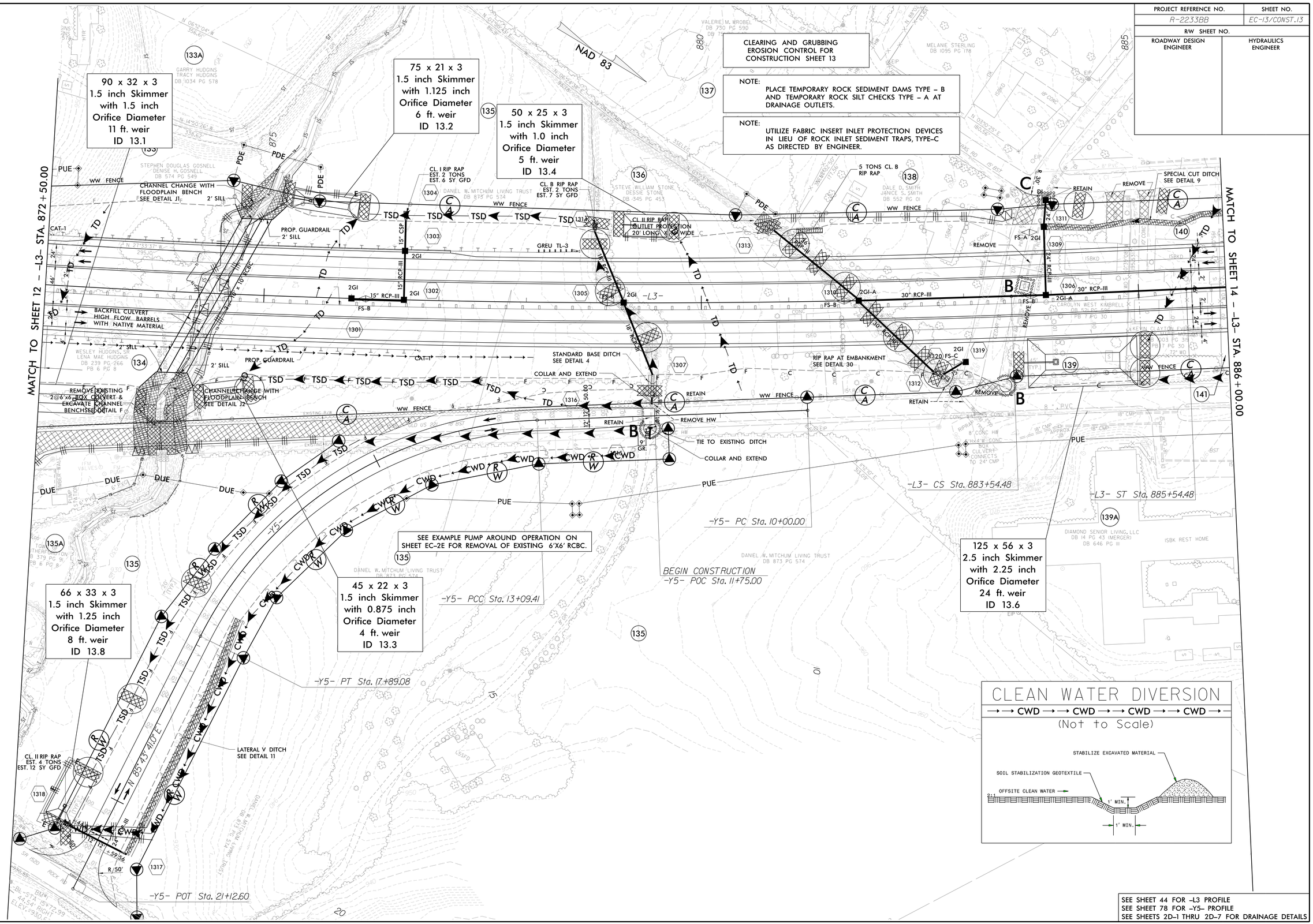

SEE SHEET 44 FOR –L3 PROFILE
SEE SHEET 78 FOR –Y5– PROFILE
SEE SHEETS 2D–1 THRU 2D–7 FOR DRAINAGE DETAILS

ROW REV. – October 22, 2018 – Parcel137 – Changed name to Mark Miles Suffling and Megan Renay Suffling and DB 1140 PG 456 (WET)
ROW REV. – October 22, 2018 – Parcel140 – Changed name to Kevin Clayton Everhart and wife, Ashley Marie Everhart (WET)

5/14/99
3/17/2022
9:52:32 AM
R2233BB_EC_PSH.dgn