

|   |           |
|---|-----------|
| PROJECT REFERENCE NO.   | SHEET NO. |
| U-2579AB  | RW22      |
| <b>Location and Surveys</b>                                   |           |
| INSERT CONSULTANT'S NAME                                      |           |
| PROJECT SURVEYOR  |           |
|   |           |
| DOCUMENT NOT CONSIDERED FINAL UNLESS ALL SIGNATURES COMPLETED |           |

I, Michael L. Molsinger, certify that the right of way and permanent easement monumentation for this project shown herein was verified under my direct and responsible charge from an actual survey made under my supervision; that all horizontal closures had a minimum ratio of precision of 1:10,000 (Class A). Field work was performed from December 2018 to June 2019, and all coordinates are based on NAD83/2011; That this survey was performed to meet the requirements of 21NCAC 56.1600 as applicable.

This 23rd day of August, 2021.

DocuSigned by:  
**Michael L. Molsinger**  
 Professional Land Surveyor L-3877

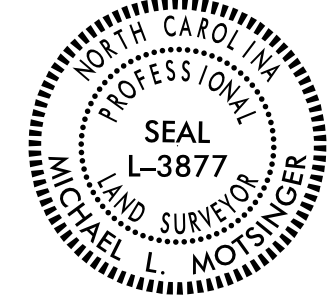

**NOTES:**

1. IF FURTHER INFORMATION REGARDING PROJECT CONTROL IS NEEDED PLEASE CONTACT THE LOCATION AND SURVEYS UNIT.
2. PROJECT CONTROL WAS ESTABLISHED USING GNSS, THE GLOBAL NAVIGATION SATELLITE SYSTEM.
3. RIGHT OF WAY MONUMENTATION ESTABLISHED \_\_\_\_ TO \_\_\_\_.

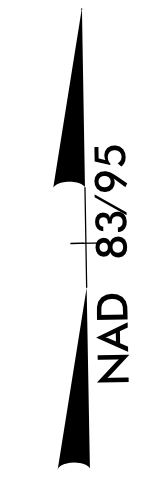

REVISIONS

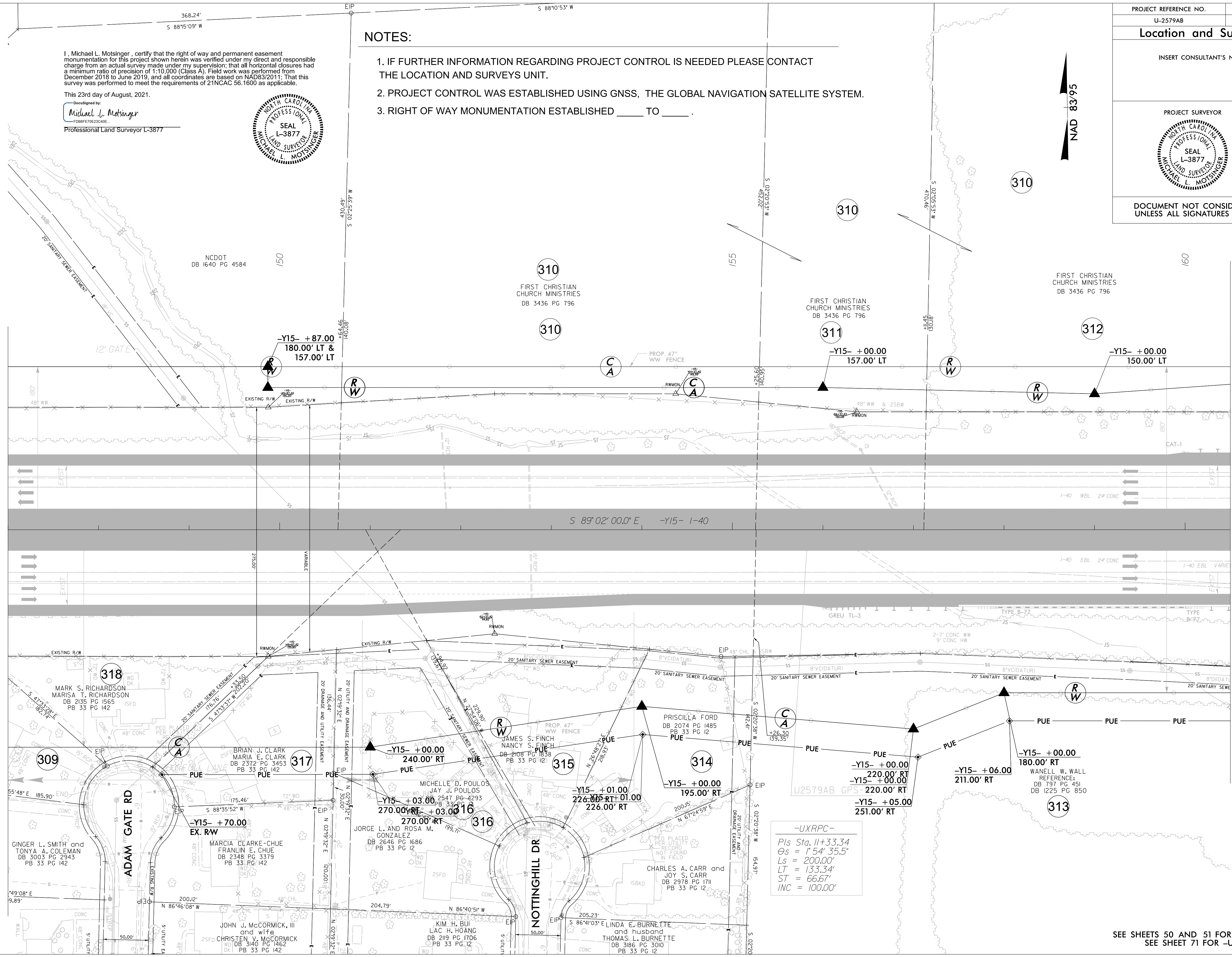

O:\SEP-2021\07145  
 C:\Mike\Projects\U2579AB.Ls.rw22.dgn  
 mmolsinger

NOTES:  
 SEE SHEETS 50 AND 51 FOR -Y15- PROFILE  
 SEE SHEET 71 FOR -UXRPC- PROFILE