

# SURVEY CONTROL SHEET

## W/ EXISTING CENTERLINE ALIGNMENTS PRIOR TO CONSTRUCTION

I, Michael L. Molsinger, PLS, certify that the Project Control was performed under my supervision from an actual GPS survey made under my supervision and the following information was used to perform the survey:

Class of survey: AA  
Type of GPS field procedure: Static  
Dates of survey: April 2007  
Datum/Epoch: NAD 83/95  
Published/Fixed-control use:  
Localized around: U2579C-1  
Northing: 876,419.285  
Easting: 1,651,591.602  
Combined grid factor: 0.99995453  
Geoid model: Geoid03  
Units: English

I also certify that the Baseline Control for this project was completed under my direct and responsible charge from an actual survey made under my supervision; that all horizontal closures had a minimum ratio of precision of 1:20,000 (Class AA) and Vertical accuracy to Class A. Field work was performed from January 2007 to April 2007, and all coordinates are based on NAD 83/2011 and all elevations are based on NAVD 88; that this survey was performed to meet the requirements of 21NCAC 56.1600 as applicable.

This 23rd day of August, 2021.

DocuSigned by:  
**Michael L. Molsinger**  
FDB8F7E0E23CA0E  
Professional Land Surveyor L-3877



PROJECT REFERENCE NO. U-2579AB	SHEET NO. RW02C-9
<b>Location and Surveys</b>	
INSERT CONSULTANT'S NAME	
PROJECT SURVEYOR 	
DOCUMENT NOT CONSIDERED FINAL UNLESS ALL SIGNATURES COMPLETED	

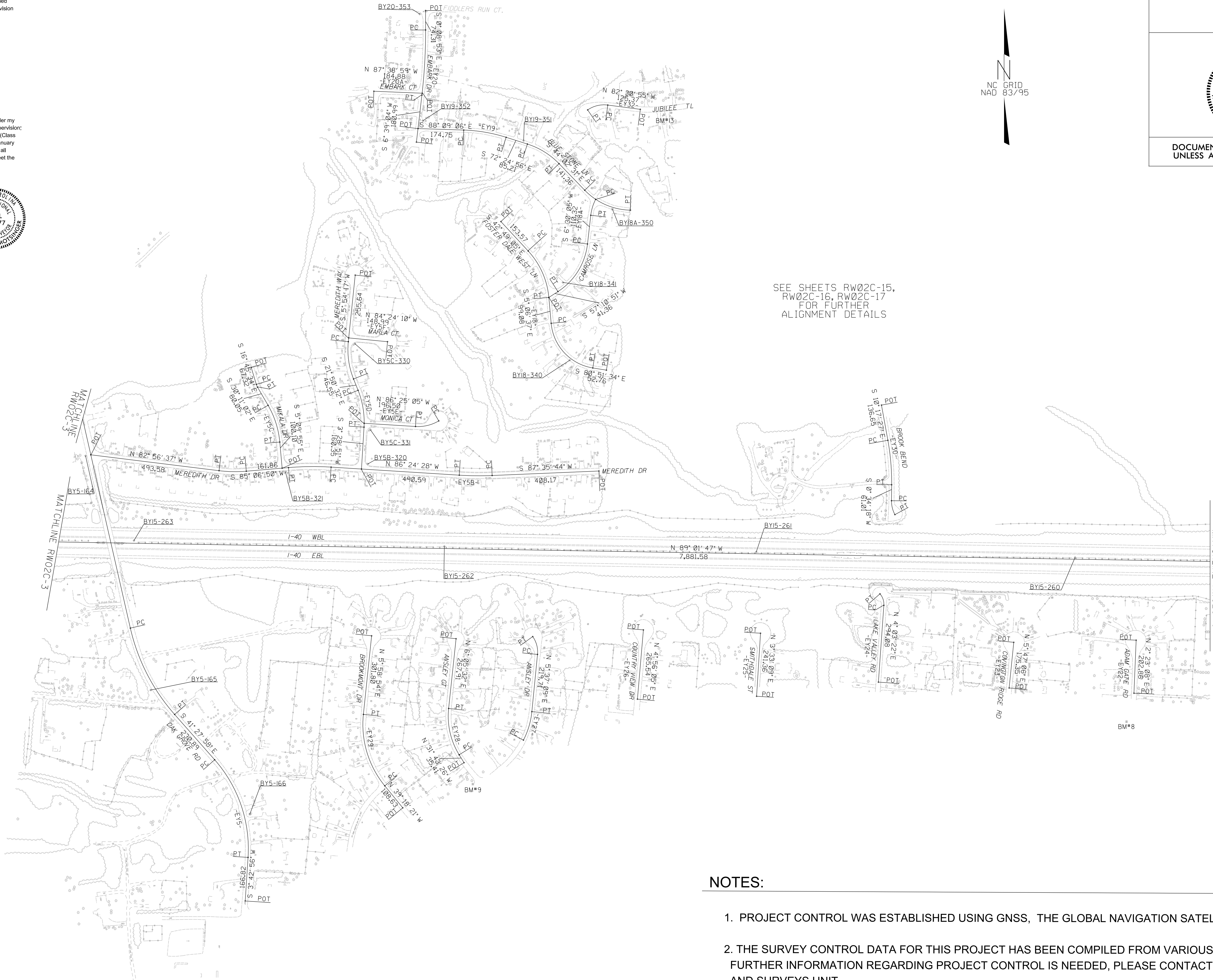

SEE SHEETS RW02C-15,  
RW02C-16, RW02C-17  
FOR FURTHER  
ALIGNMENT DETAILS

### NOTES:

1. PROJECT CONTROL WAS ESTABLISHED USING GNSS, THE GLOBAL NAVIGATION SATELLITE SYSTEM.
2. THE SURVEY CONTROL DATA FOR THIS PROJECT HAS BEEN COMPILED FROM VARIOUS SOURCES. IF FURTHER INFORMATION REGARDING PROJECT CONTROL IS NEEDED, PLEASE CONTACT THE LOCATION AND SURVEYS UNIT.

REVISIONS