

PROJECT REFERENCE NO.	SHEET NO.
R-5014	EC-33/CONST.16
RW SHEET NO.	
ROADWAY DESIGN ENGINEER	HYDRAULICS ENGINEER

-L-
PI Sta 187+68.88
 $\Delta = 43^{\circ}02'44.8" (RT)$
 $D = 4^{\circ}30'00.0"$
 $L = 956.57'$
 $T = 502.13'$
 $R = 1,273.24'$
 $SE = EXIST.$
 $V = 55 MPH$

ALL CONSTRUCTION PERFORMED OUTSIDE OF THE EXISTING RIGHT OF WAY IS ALLOWED THROUGH SPECIAL USE PERMIT # USA 18 5700 16

NO CLAIM

132
UNITED STATES DEPARTMENT OF INTERIOR
DB 78 - PG 206

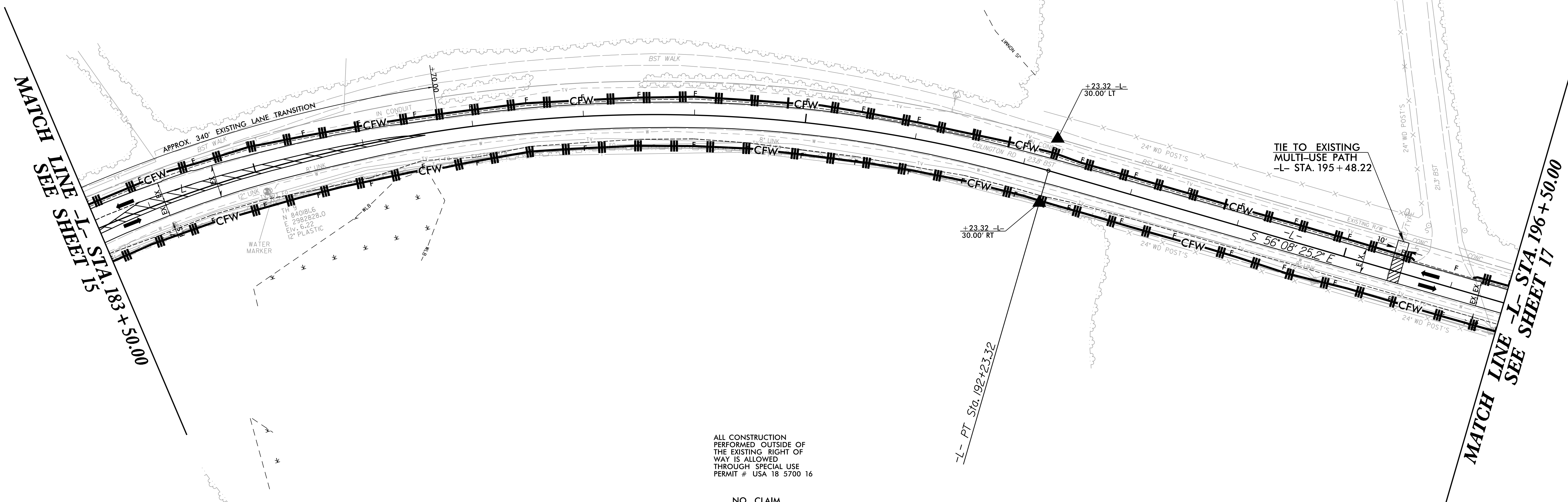
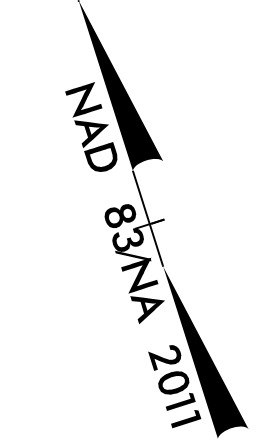

ALL CONSTRUCTION PERFORMED OUTSIDE OF THE EXISTING RIGHT OF WAY IS ALLOWED THROUGH SPECIAL USE PERMIT # USA 18 5700 16

NO CLAIM

133
UNITED STATES DEPARTMENT OF INTERIOR
DB 78 - PG 206

PAVED SHOULDER

NOTES:
DRIVEWAY RADII ARE 10' UNLESS OTHERWISE NOTED
SEE SHEET 27 FOR -L- PROFILE

REVISIONS

8/17/99
11/5/2018
I:\Projects\Commentary\Design\RE014_hyd_EC_psh_33.dwg
16:50:00

PROJECT REFERENCE NO. R-5014	SHEET NO. <i>EC-36/CONST.19</i>
RW SHEET NO.	HYDRAULICS ENGINEER
ROADWAY DESIGN ENGINEER	

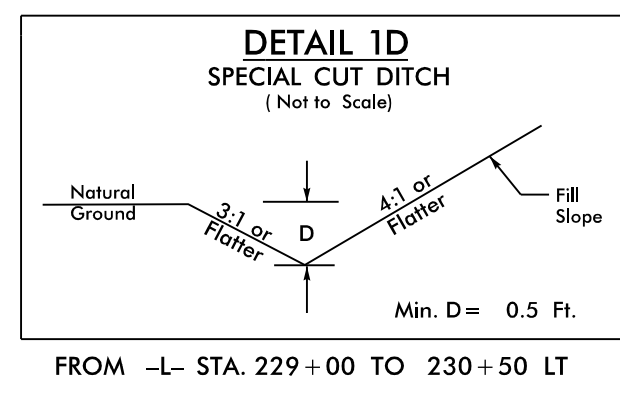
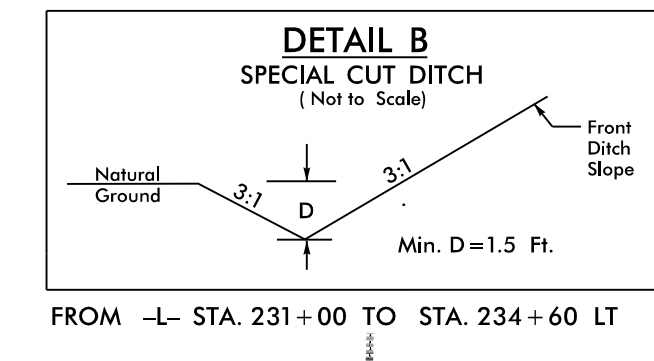

- (134) LOINGOC TRAN
DB 1599 - PG 54
PB A - PG 372
- (135) JOSEPH ANDREW LIVERMAN
DB 282 - PG 364
PB A - PG 372
- (136) MICHAEL A. MCVAUGH
DB 1744 - PG 420
PB A - PG 372

ALL CONSTRUCTION PERFORMED OUTSIDE OF THE EXISTING RIGHT OF WAY IS ALLOWED THROUGH SPECIAL USE PERMIT # USA 18 5700 16

END OVERLAY - BEGIN GRADE
-L- STA. 229+00.00

NO CLAIM
(132)

UNITED STATES DEPARTMENT OF INTERIOR
DB 78 - PG 206

DARE COUNTY
DB 503 - PG 862

ACCORDING TO GIS RECORDS DARE COUNTY & THE TOWN OF KILL DEVIL HILLS HAVE JOINT POSSESSION OF THIS PROPERTY

TOWN OF KILL DEVIL HILLS
DB 776 - PG 297
PB C - PG 19E
PB C - PG 93H

MATCH LINE -L- STA. 221+50.00
SEE SHEET 18

MATCH LINE -L- STA. 233+50.00
SEE SHEET 20

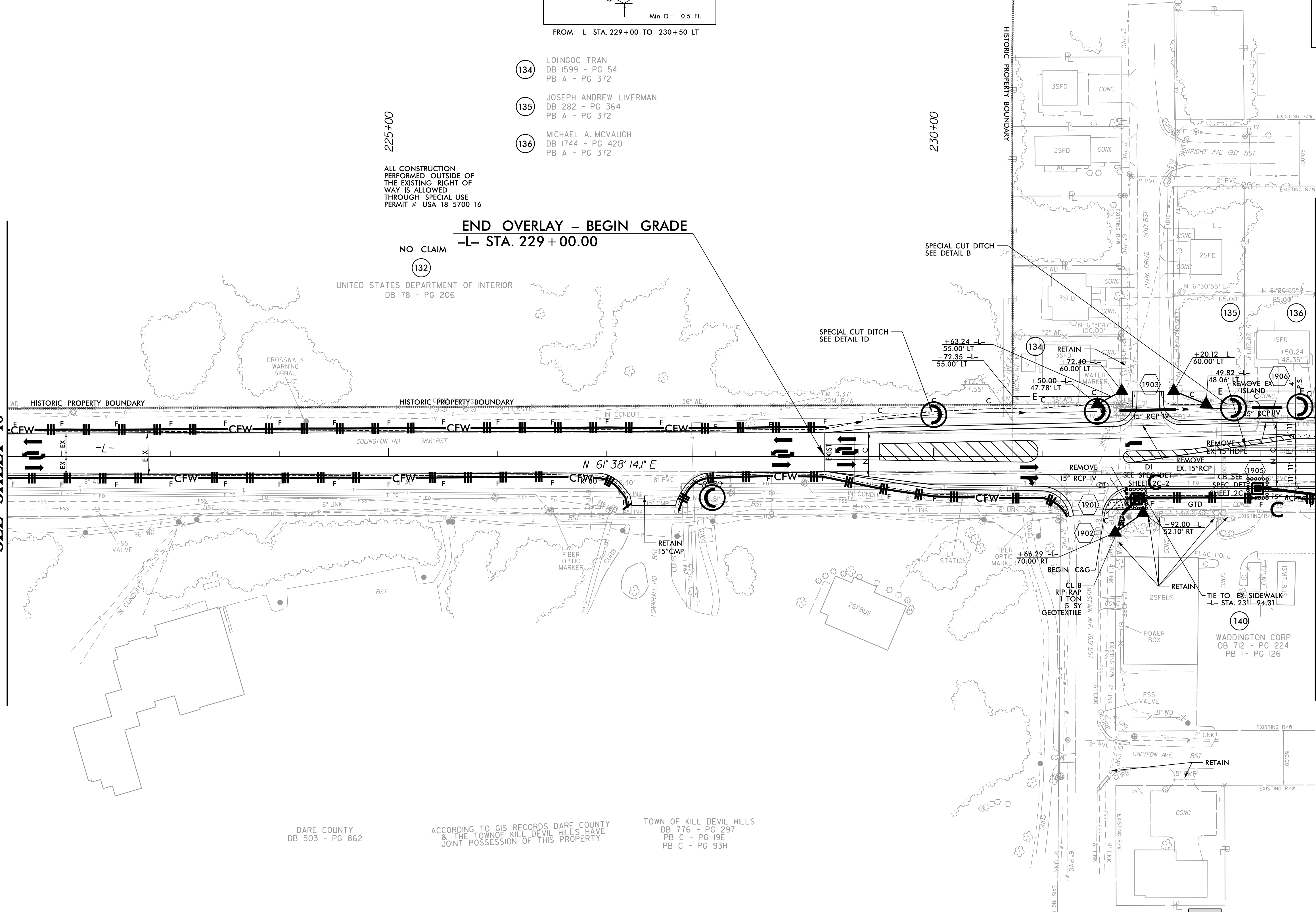

PAVED SHOULDER
SIDEWALK / CONCRETE ISLAND
GTD = GRADE TO DRAIN

NOTES:
DRIVEWAY RADII ARE 5' UNLESS OTHERWISE NOTED
SEE SHEET 28 FOR -L- PROFILE
SEE SHEET 2B-1 FOR INTERSECTION DETAIL

RIGHT OF WAY REVISION - 06/06/2018 - ADJUSTED ROW ON PARCEL 134,135 & 140. ADJUSTED CONSTRUCTION EASEMENT ON PARCEL 134,135 & 136

REVISIONS
1/5/2018
K:\Projects\Commentary\Design\RE014_hyd_EC_psh_36.dwg
10:50:00

8/17/99

PROJECT REFERENCE NO. R-5014	SHEET NO. <i>EC-37/CONV.20</i>
RW SHEET NO.	
ROADWAY DESIGN ENGINEER	HYDRAULICS ENGINEER

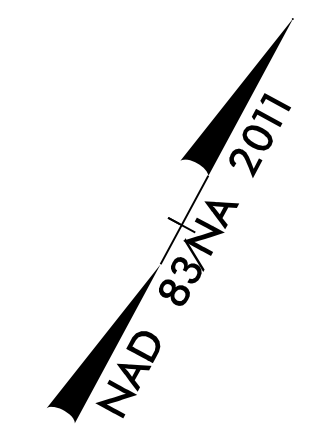

RIGHT OF WAY REVISION - 06/06/2018 - ADJUSTED CONSTRUCTION EASEMENT ON PARCELS 137,138,139

REVISIONS

TRAFFIC DATA	
US 158 S. CROATAN HWY -Y1-	
33400 45000	
-L- SR 1217 COLINGTON RD.	6700 9300
	635 715
-L- SR 1217 OCEAN BAY BLVD.	2800 3300
	635 715
31300 42100	
-Y1- US 158 S. CROATAN HWY	
YEAR 2019 ADT	
YEAR 2039 ADT	

MATCH LINE -L- STA. 233 + 50.00
SEE SHEET 19

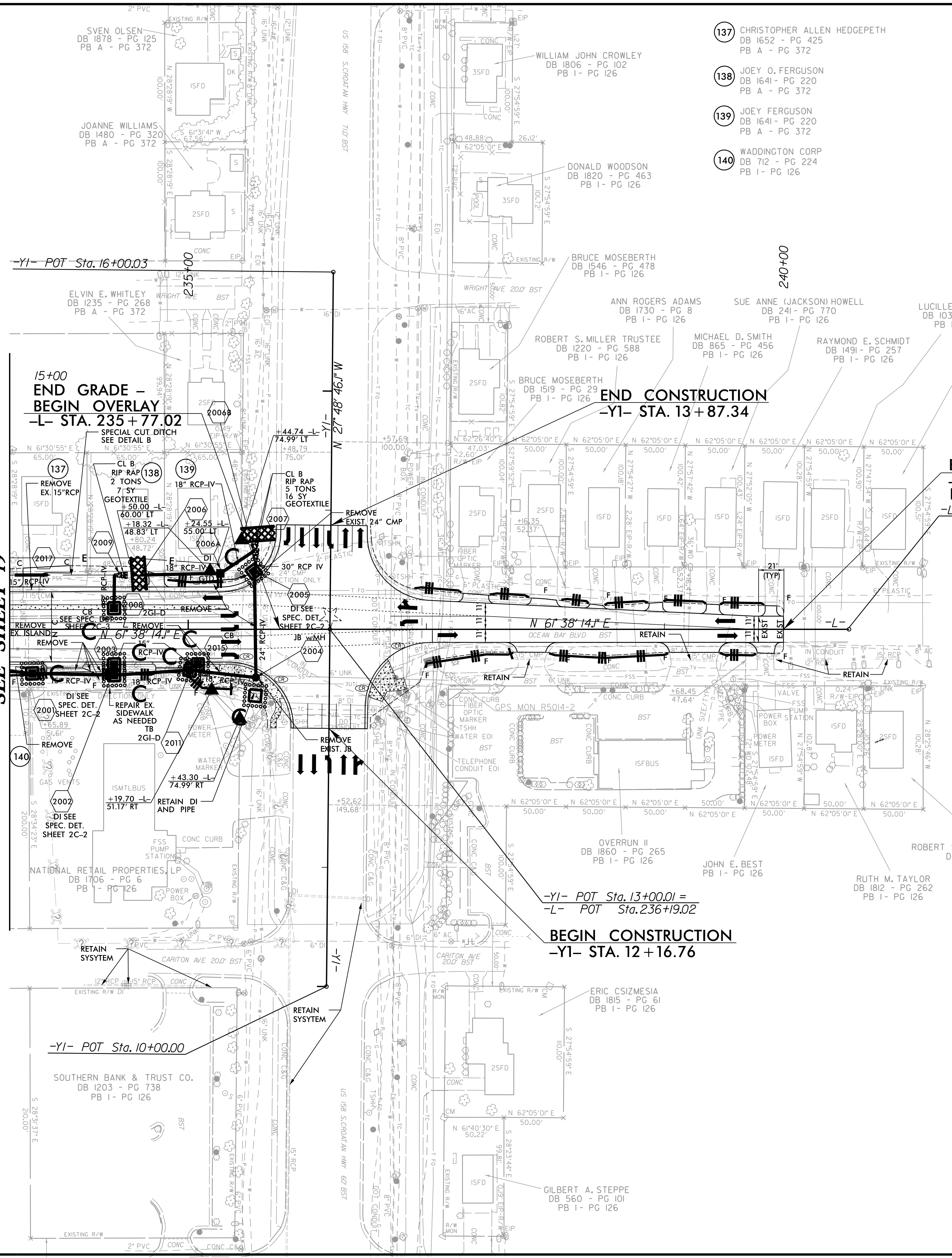

END TIP PROJECT R-5014
-L- POT STA. 240 + 00.00
END OVERLAY
-L- POT Sta. 240+55.05

- PAVED SHOULDER
- SIDEWALK / CONCRETE ISLAND
- EXISTING TRAFFIC SIGNAL

NOTES:
DRIVEWAY RADII ARE 5' UNLESS OTHERWISE NOTED
SEE SHEET 28 AND 29 FOR -L- PROFILE
SEE SHEET 29 FOR -Y1- PROFILE
SEE SHEET 2B-1 FOR INTERSECTION DETAIL