

5/14/2021

PROJECT REFERENCE NO. R-5021		SHEET NO. 14	
RW SHEET NO.			
ROADWAY DESIGN ENGINEER		HYDRAULICS ENGINEER	
DOCUMENT NOT CONSIDERED FINAL UNLESS ALL SIGNATURES COMPLETED			

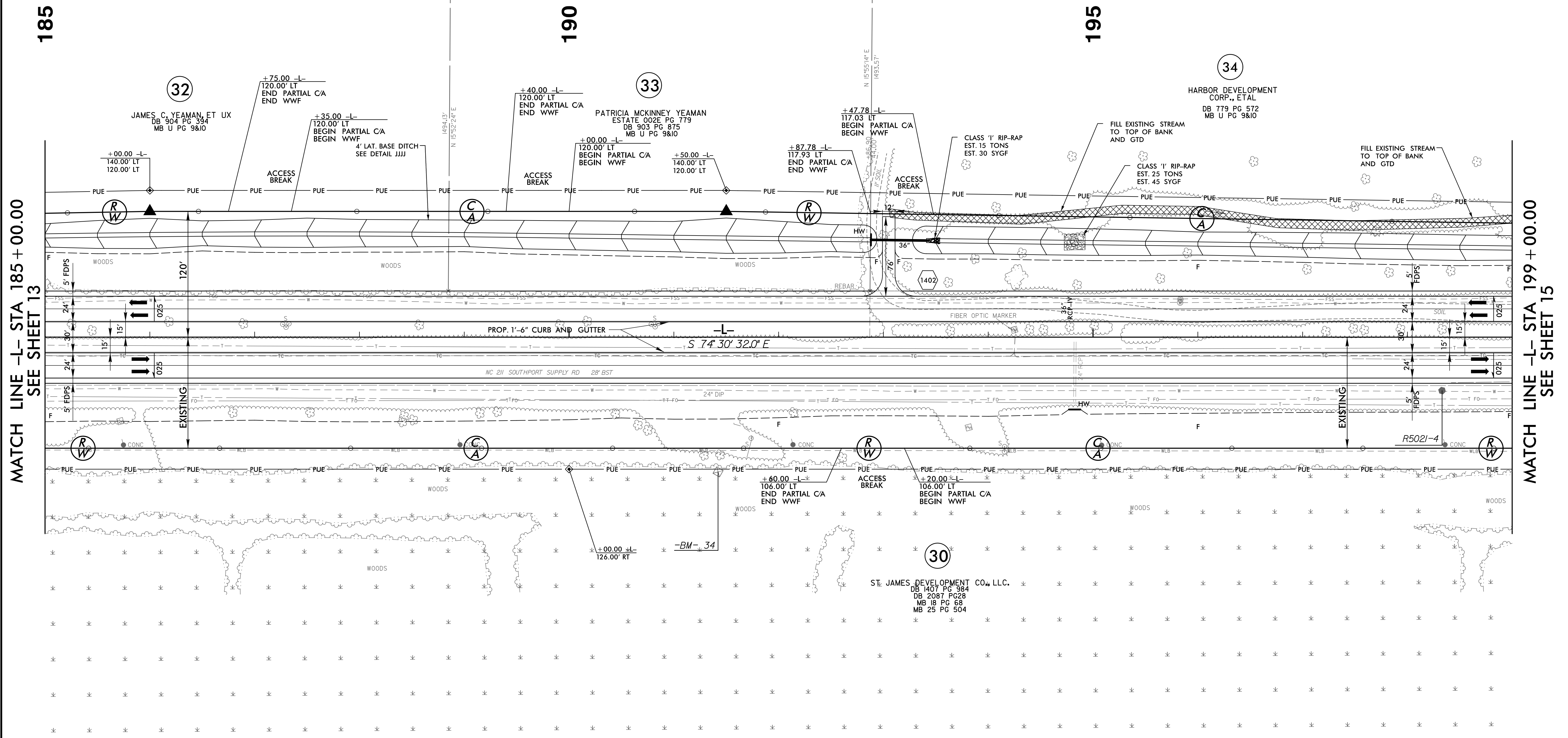
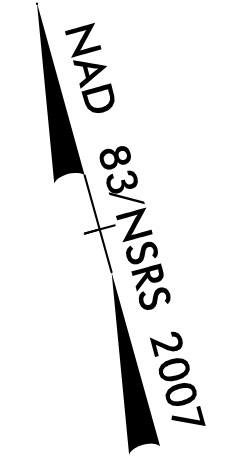

MATCH LINE -L- STA 185 + 00.00
SEE SHEET 13

MATCH LINE -L- STA 199 + 00.00
SEE SHEET 15

NOTE:

1. ALL DRIVEWAY RADII ARE 20' UNLESS NOTED ON PLANS.
2. PAVED TURNOUTS FOR SHOULDER SECTION SHOULD EXTEND 50' UNLESS NOTED ON PLANS.

FOR -L- PROFILE, SEE SHEET 46
FOR DRAINAGE DETAILS, SEE SHEETS 2D-1 THRU 2D-3

22-JUL-2021 09:56
\\regdway\p-co\jnr-5021-rd\psh14.dgn

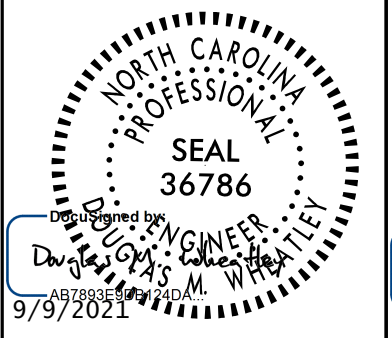
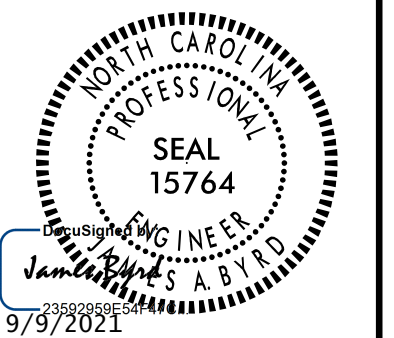
PROJECT REFERENCE NO. R-5021	SHEET NO. 15
ROADWAY DESIGN ENGINEER 	HYDRAULICS ENGINEER 

DOCUMENT NOT CONSIDERED FINAL UNLESS ALL SIGNATURES COMPLETED

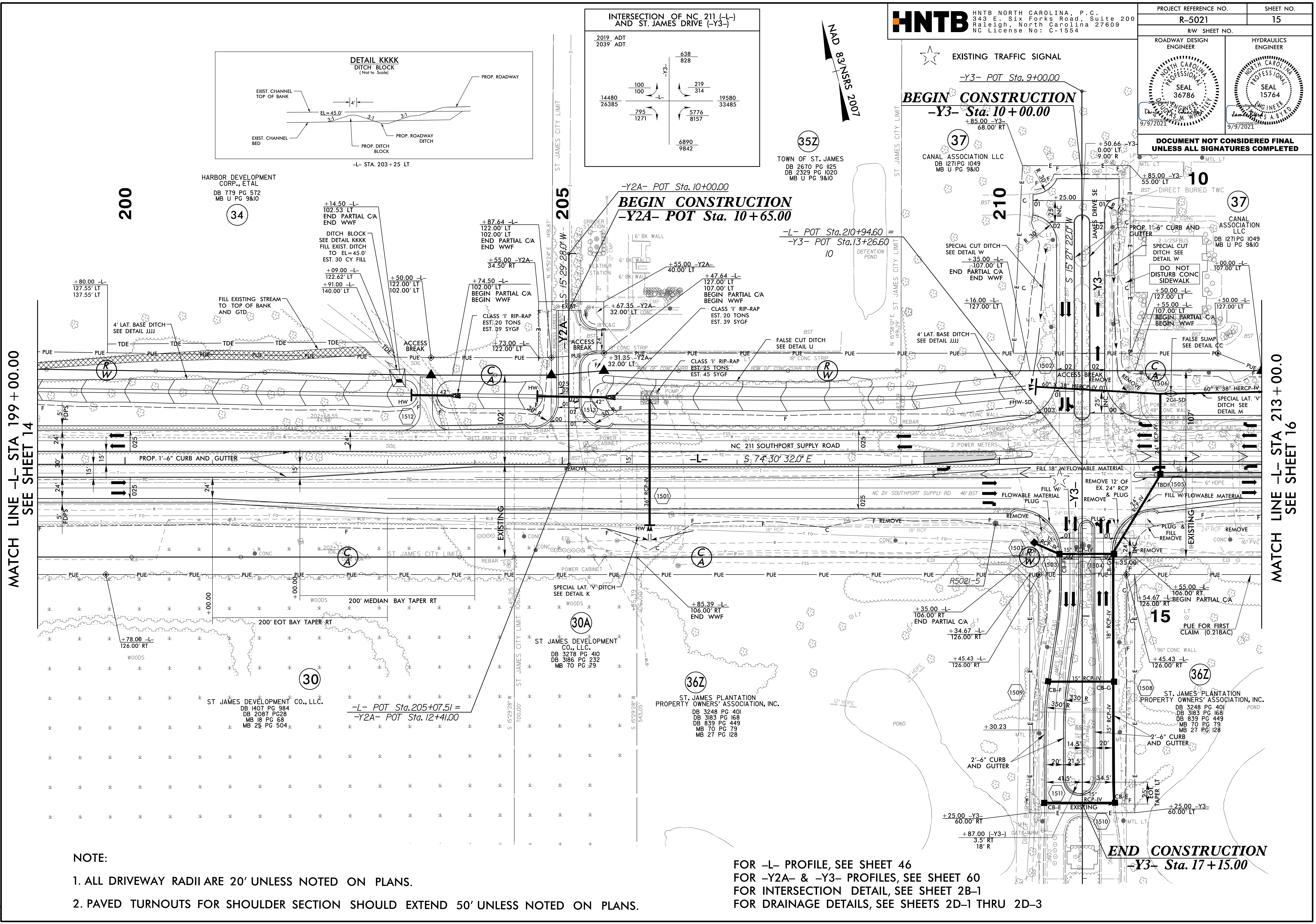
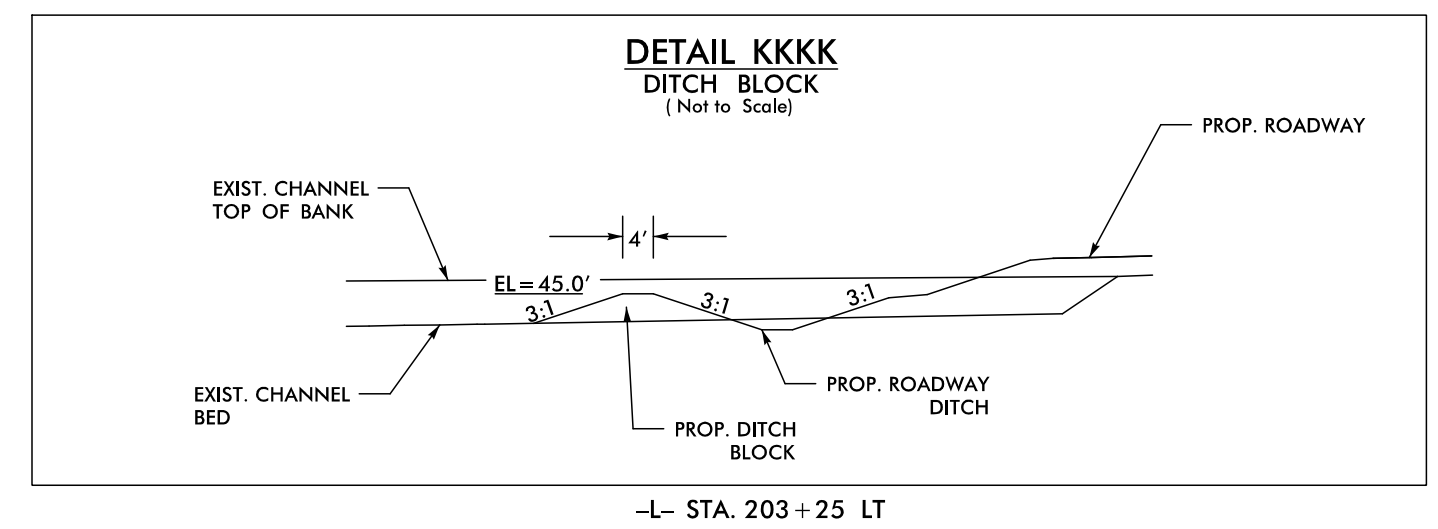
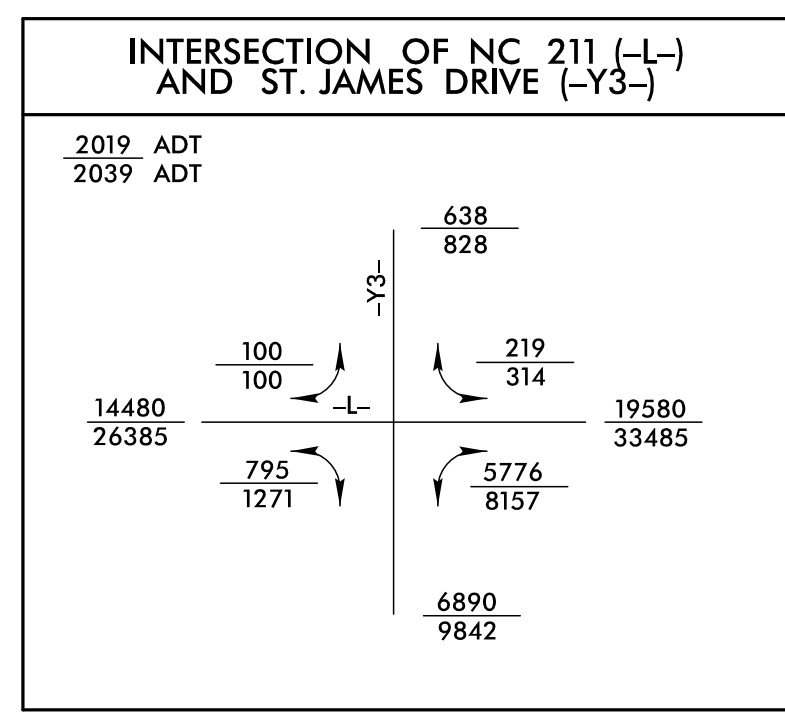

NOTE:

1. ALL DRIVEWAY RADII ARE 20' UNLESS NOTED ON PLANS.
2. PAVED TURNOUTS FOR SHOULDER SECTION SHOULD EXTEND 50' UNLESS NOTED ON PLANS.

FOR -L- PROFILE, SEE SHEET 46
 FOR -Y2A- & -Y3- PROFILES, SEE SHEET 60
 FOR INTERSECTION DETAIL, SEE SHEET 2B-1
 FOR DRAINAGE DETAILS, SEE SHEETS 2D-1 THRU 2D-3

5/14/2021

PROJECT REFERENCE NO. R-5021	SHEET NO. 16
RW SHEET NO.	
ROADWAY DESIGN ENGINEER	HYDRAULICS ENGINEER
DOCUMENT NOT CONSIDERED FINAL UNLESS ALL SIGNATURES COMPLETED	

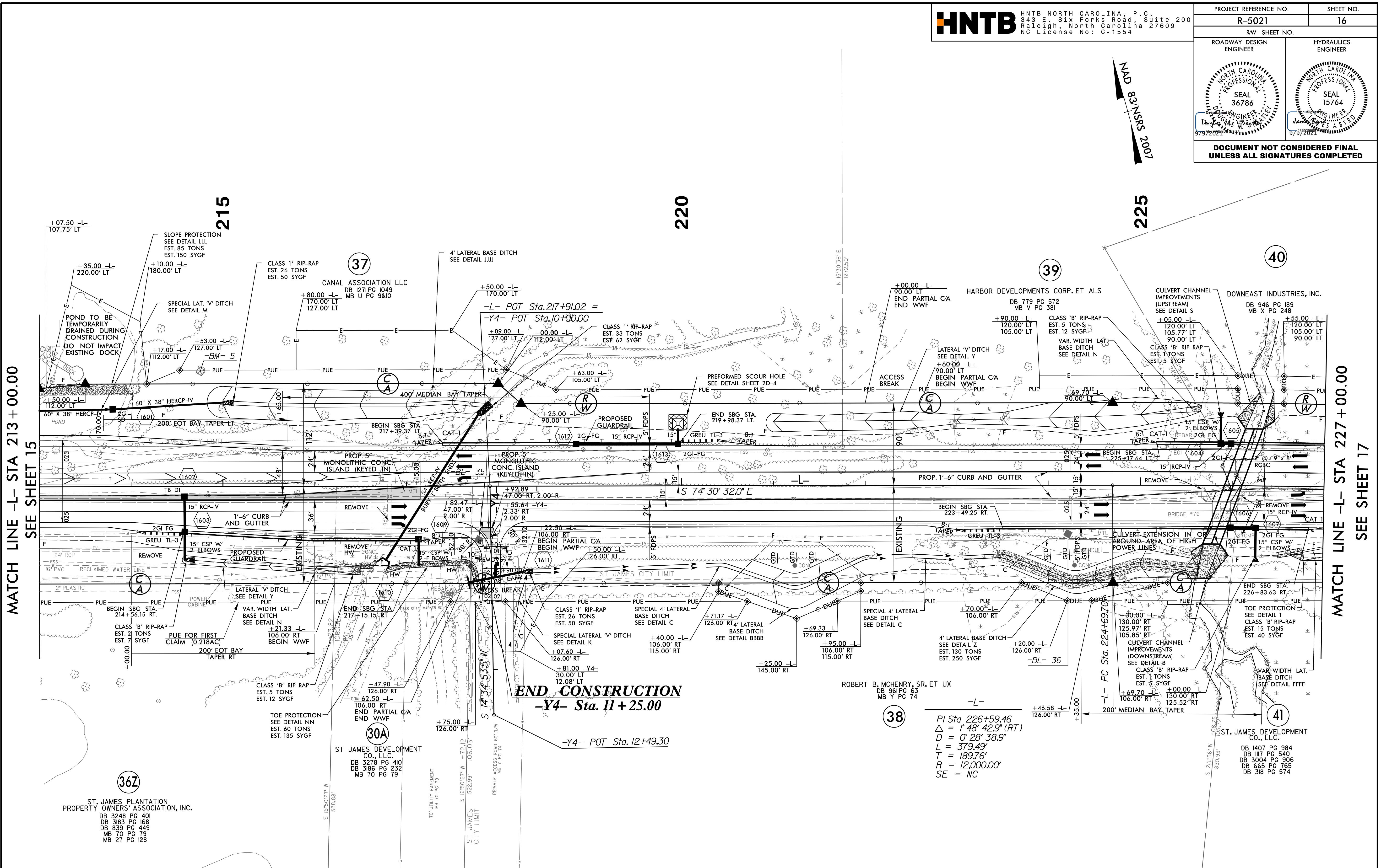

MATCH LINE -L- STA 213 + 00.00
SEE SHEET 15

MATCH LINE -L- STA 227 + 00.00
SEE SHEET 17

NOTE:

1. ALL DRIVEWAY RADII ARE 20' UNLESS NOTED ON PLANS.
2. PAVED TURNOUTS FOR SHOULDER SECTION SHOULD EXTEND 50' UNLESS NOTED ON PLANS.

- FOR -L- PROFILE, SEE SHEET 47
- FOR -Y4- PROFILE, SEE SHEET 60
- FOR INTERSECTION DETAIL, SEE SHEET 2B-1
- FOR DRAINAGE DETAILS, SEE SHEETS 2D-1 THRU 2D-3
- FOR CULVERT DETAILS, SEE SHEETS C3-1 THRU C3-5

22-JUL-2021 09:56
Roadway Pro\NR-5021.LRDY_PSH16.dgn

5/14/2019

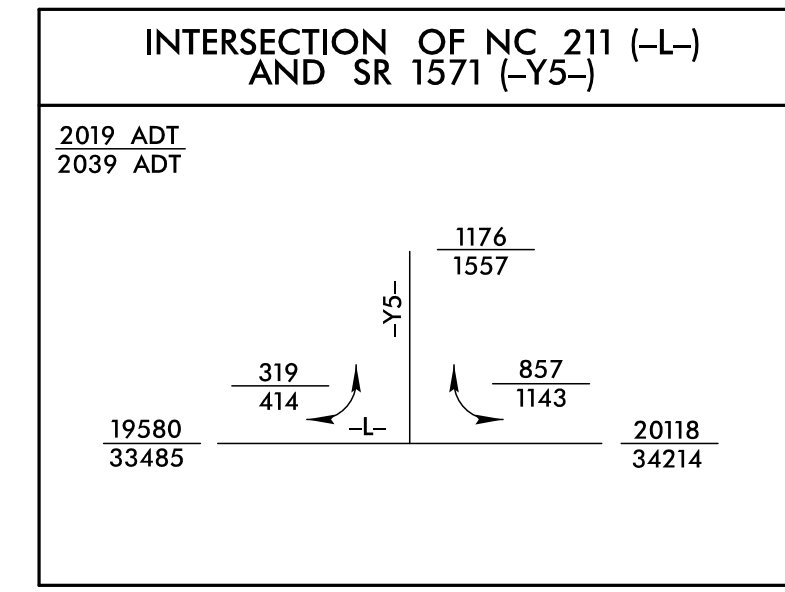

PROJECT REFERENCE NO. R-5021	SHEET NO. 17
RW SHEET NO.	
ROADWAY DESIGN ENGINEER	HYDRAULICS ENGINEER
DOCUMENT NOT CONSIDERED FINAL UNLESS ALL SIGNATURES COMPLETED	

MATCH LINE -L- STA 227+00.00
SEE SHEET 16

MATCH LINE -L- STA 241+00.00
SEE SHEET 18

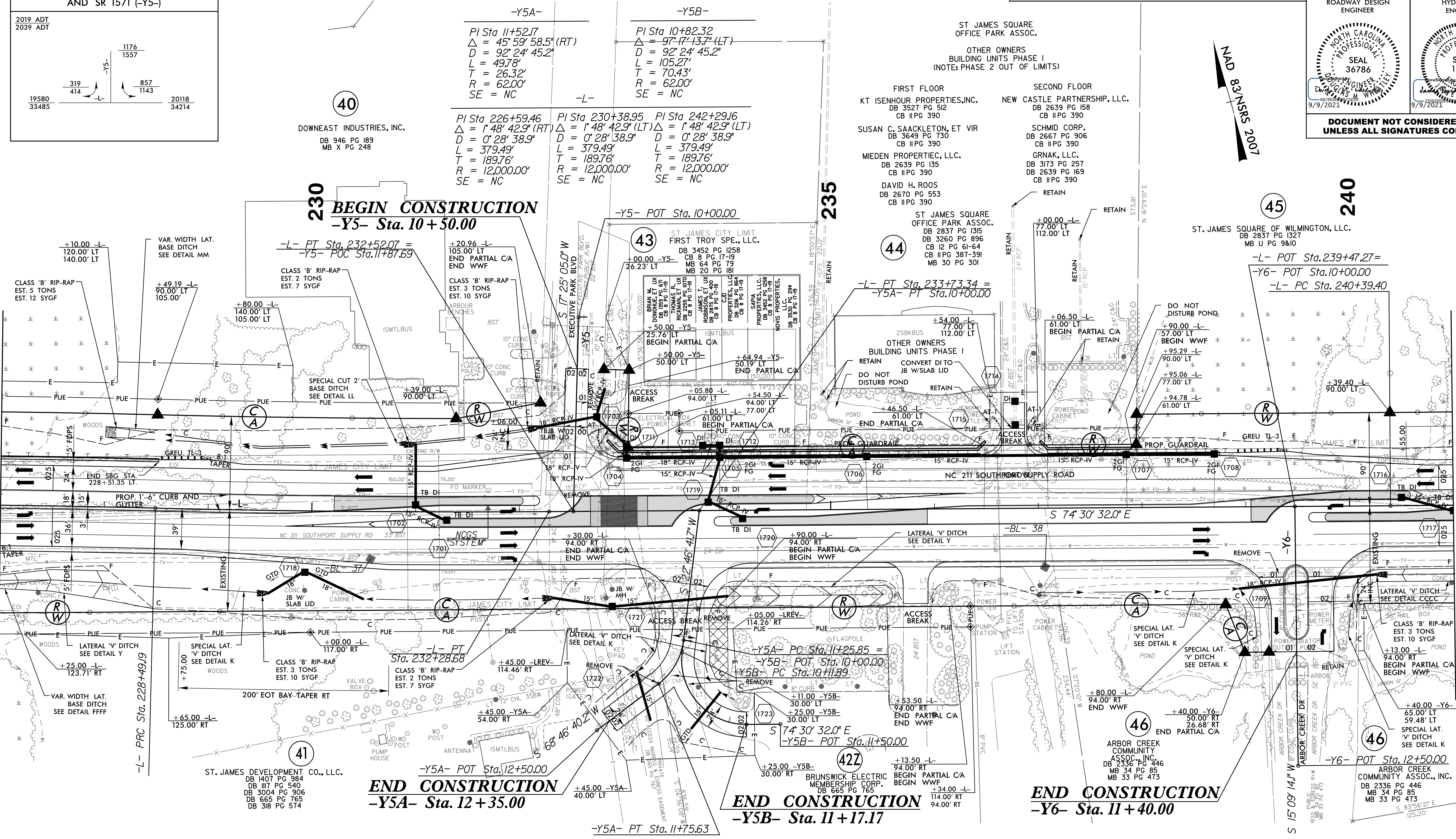

NOTE:

1. ALL DRIVEWAY RADII ARE 20' UNLESS NOTED ON PLANS.
2. PAVED TURNOUTS FOR SHOULDER SECTION SHOULD EXTEND 50' UNLESS NOTED ON PLANS.

- FOR -L- PROFILE, SEE SHEET 47
- FOR -Y5- & -Y6- PROFILES, SEE SHEET 61
- FOR -Y5A- PROFILE, SEE SHEET 61
- FOR -Y5B- PROFILE, SEE SHEET 61
- FOR -Y5- & -Y6- INTERSECTION DETAILS, SEE SHEET 2B-2
- FOR DRAINAGE DETAILS, SEE SHEETS 2D-1 THRU 2D-3
- FOR RETAINING WALL PLANS, SEE SHEETS W-1 THRU W-2

22-JUL-2021 09:56
Roadway\Projects\NR-5021.LRDY_PSH17.dgn

PROJECT REFERENCE NO. R-5021	SHEET NO. 18
RW SHEET NO.	
ROADWAY DESIGN ENGINEER	HYDRAULICS ENGINEER
DOCUMENT NOT CONSIDERED FINAL UNLESS ALL SIGNATURES COMPLETED	

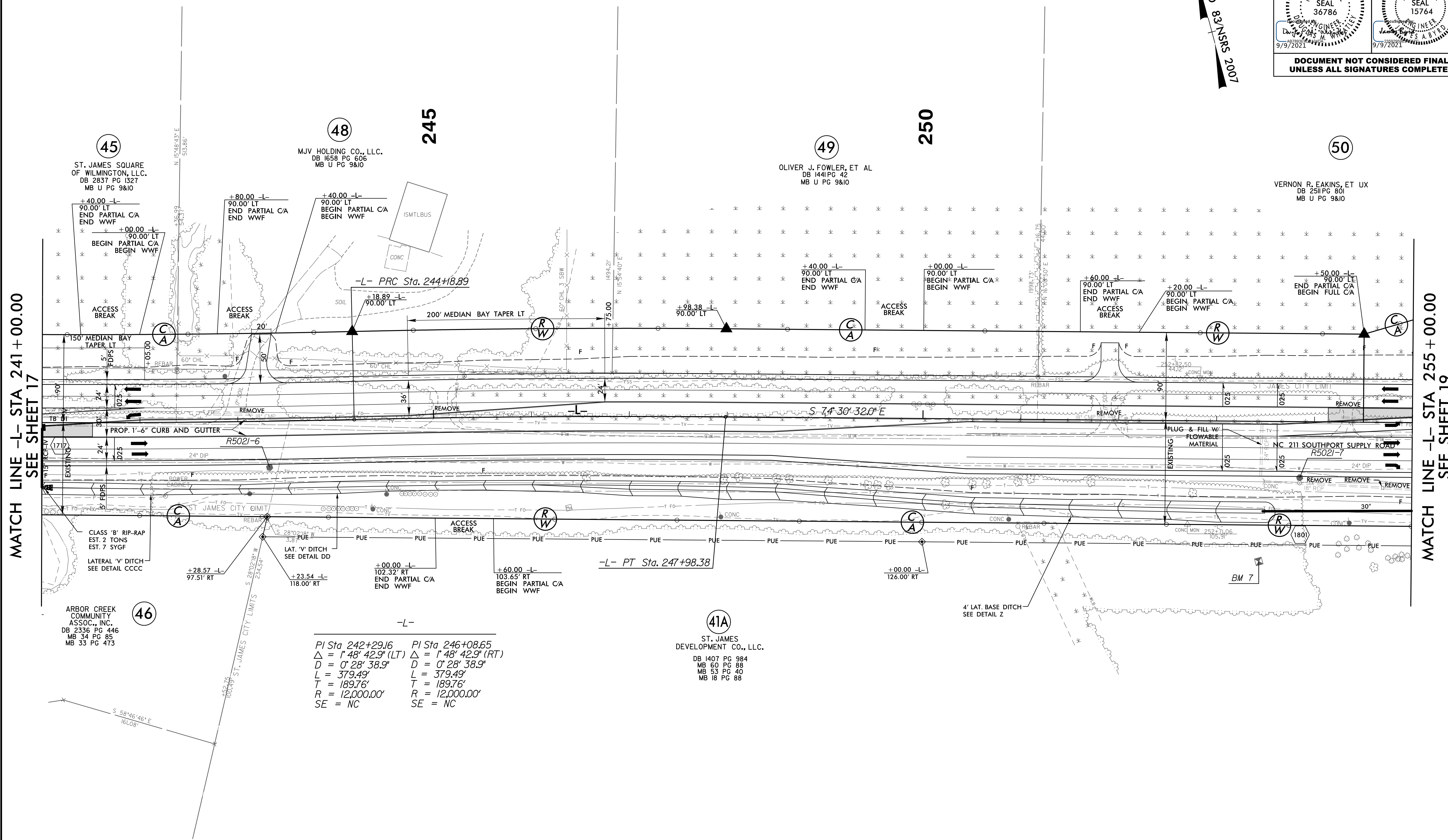
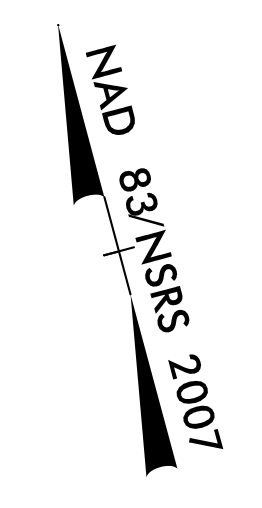

MATCH LINE -L- STA 241+00.00
SEE SHEET 17

MATCH LINE -L- STA 255+00.00
SEE SHEET 19

NOTE:

1. ALL DRIVEWAY RADII ARE 20' UNLESS NOTED ON PLANS.
2. PAVED TURNOUTS FOR SHOULDER SECTION SHOULD EXTEND 50' UNLESS NOTED ON PLANS.

FOR -L- PROFILE, SEE SHEET 48
 FOR DETAIL FOR DIRECTIONAL CROSS OVER, SEE SHEET 2B-2
 FOR DRAINAGE DETAILS, SEE SHEETS 2D-1 THRU 2D-3

5/14/2021

PROJECT REFERENCE NO. R-5021	SHEET NO. 19
RW SHEET NO.	
ROADWAY DESIGN ENGINEER	HYDRAULICS ENGINEER
DOCUMENT NOT CONSIDERED FINAL UNLESS ALL SIGNATURES COMPLETED	

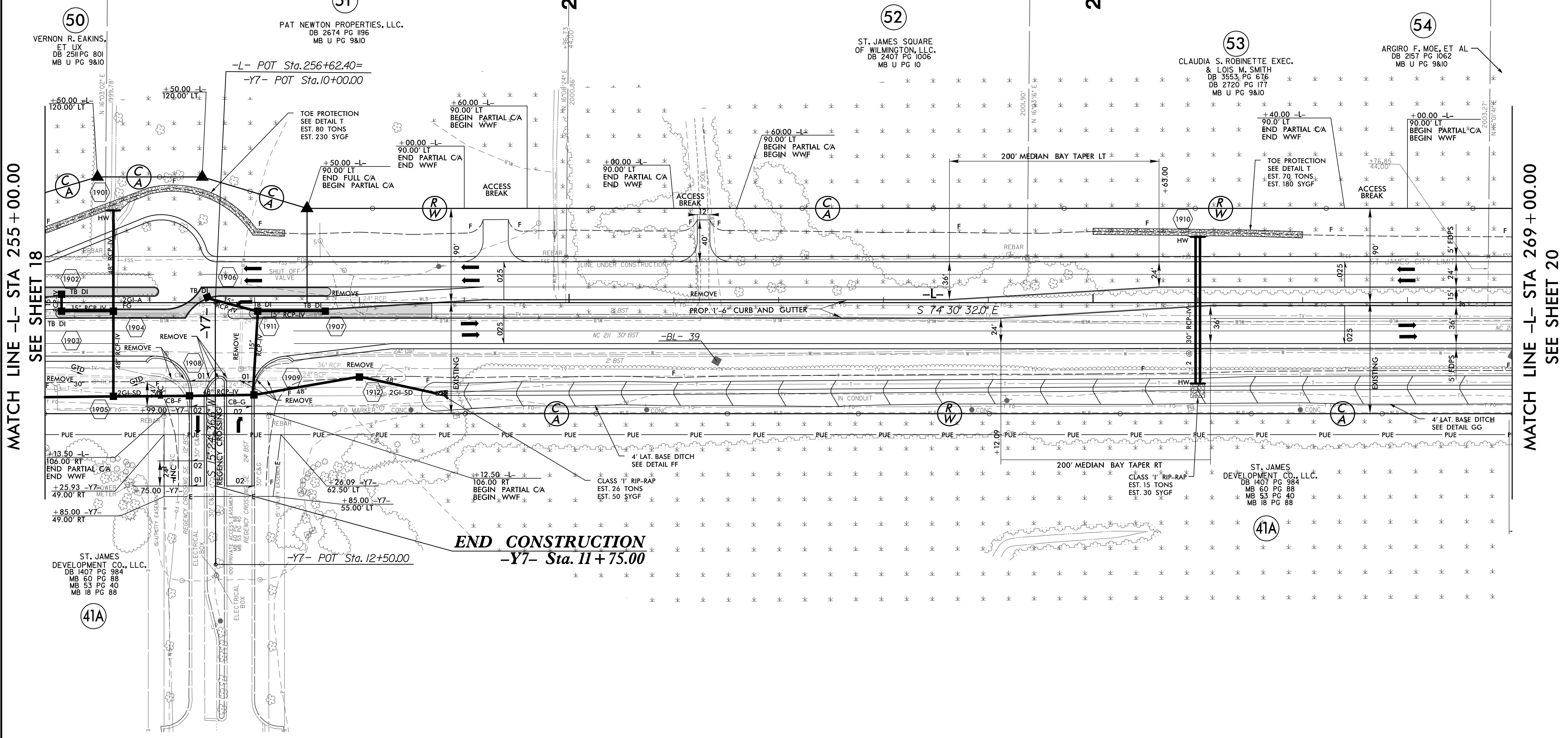
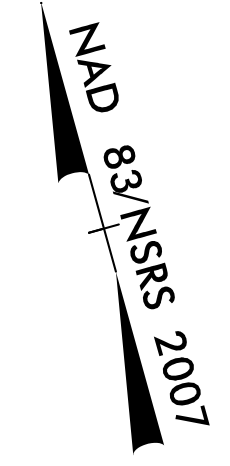
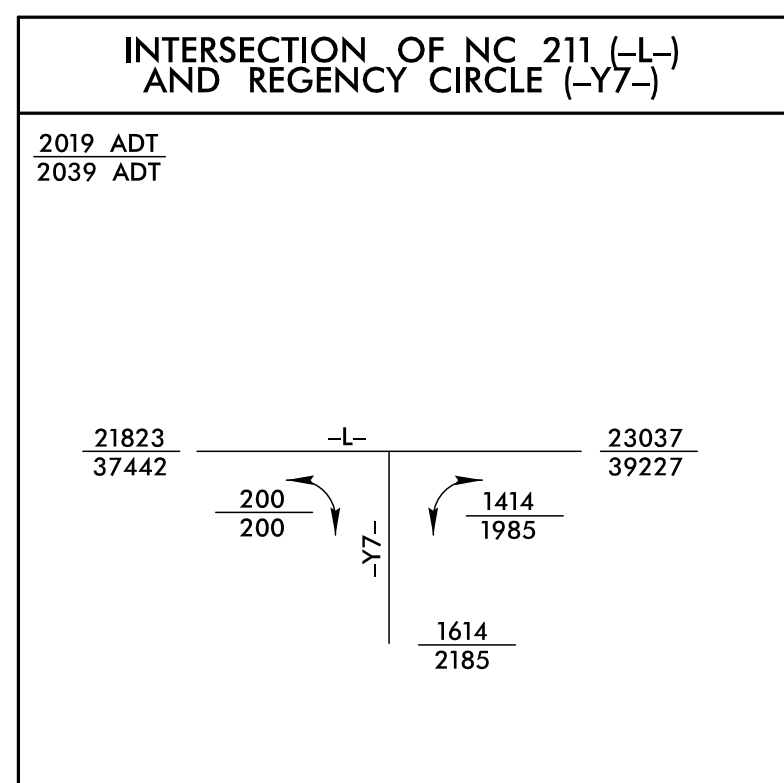

PROJECT REFERENCE NO. R-5021		SHEET NO. 20
RW SHEET NO.		
ROADWAY DESIGN ENGINEER	HYDRAULICS ENGINEER	
DOCUMENT NOT CONSIDERED FINAL UNLESS ALL SIGNATURES COMPLETED		

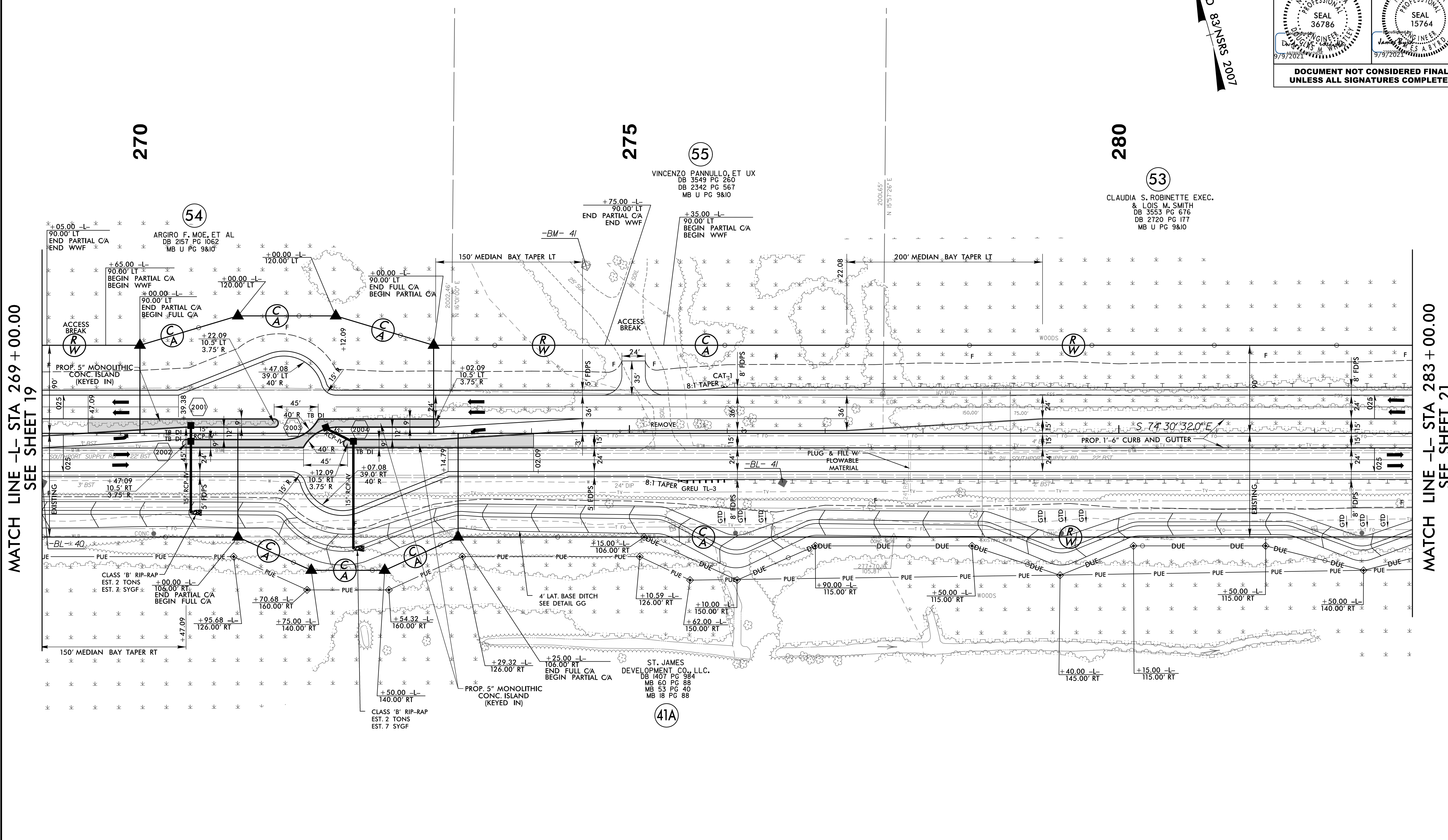
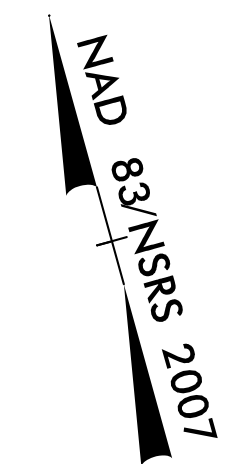

MATCH LINE -L- STA 269 + 00.00
SEE SHEET 19

MATCH LINE -L- STA 283 + 00.00
SEE SHEET 21

- NOTE:**
1. ALL DRIVEWAY RADII ARE 20' UNLESS NOTED ON PLANS.
 2. PAVED TURNOUTS FOR SHOULDER SECTION SHOULD EXTEND 50' UNLESS NOTED ON PLANS.

FOR -L- PROFILE, SEE SHEET 49
 FOR DRAINAGE DETAILS, SEE SHEETS 2D-1 THRU 2D-3

PROJECT REFERENCE NO. R-5021	SHEET NO. 21
RW SHEET NO.	
ROADWAY DESIGN ENGINEER	HYDRAULICS ENGINEER
DOCUMENT NOT CONSIDERED FINAL UNLESS ALL SIGNATURES COMPLETED	

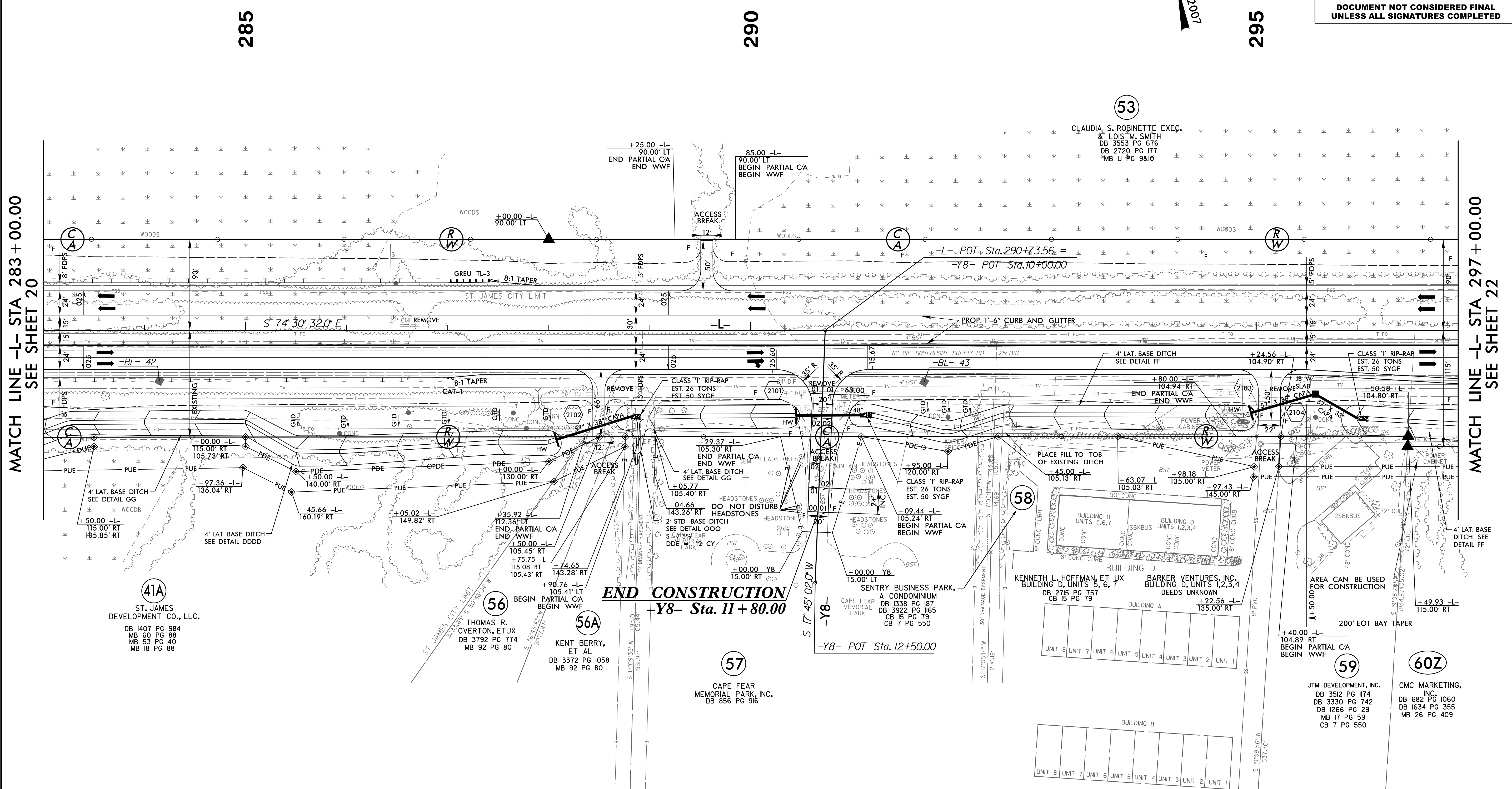
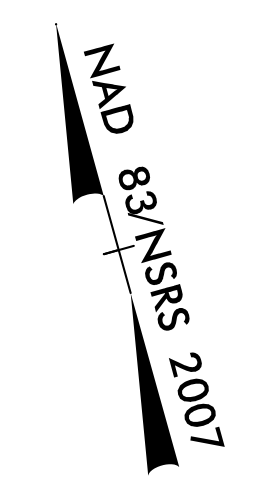

NOTE:

1. ALL DRIVEWAY RADII ARE 20' UNLESS NOTED ON PLANS.
2. PAVED TURNOUTS FOR SHOULDER SECTION SHOULD EXTEND 50' UNLESS NOTED ON PLANS.

FOR -L- PROFILE, SEE SHEET 49
 FOR -Y8- PROFILE, SEE SHEET 62
 FOR DRAINAGE DETAILS, SEE SHEETS 2D-1 THRU 2D-3

PROJECT REFERENCE NO. R-5021	SHEET NO. 24A
RW SHEET NO.	
ROADWAY DESIGN ENGINEER	HYDRAULICS ENGINEER
DOCUMENT NOT CONSIDERED FINAL UNLESS ALL SIGNATURES COMPLETED	

DO NOT DISTURB FENCE AROUND BRUNSWICK ELECTRIC PARCEL

**MATCH LINE -Y14D- STA 14+50.00
SEE SHEET 36**

**MATCH LINE -L- STA 333+50.00
SEE SHEET 24**

**MATCH LINE -L- STA 343+00.00
SEE SHEET 25**

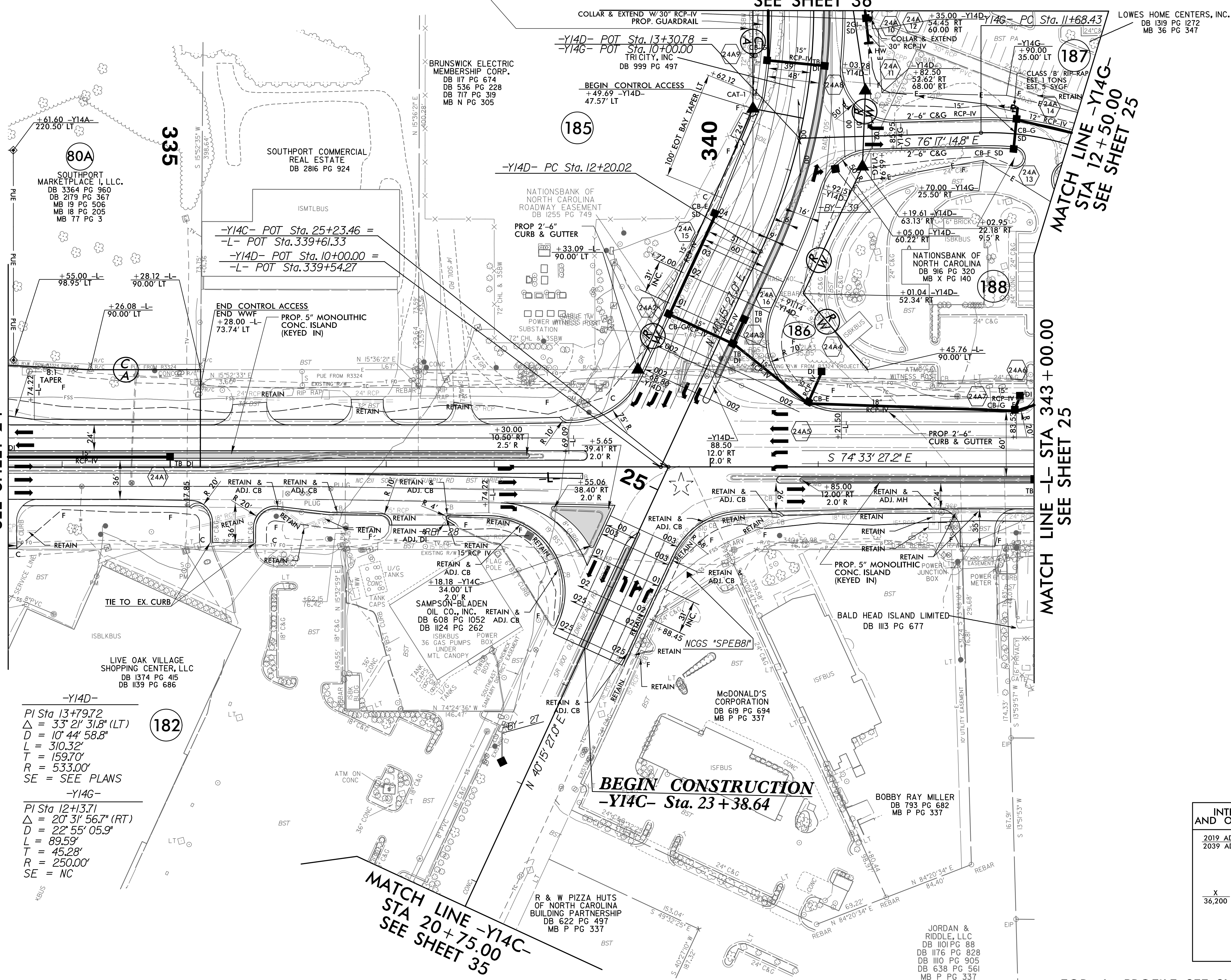

-Y14D-
 PI Sta 13+79.72
 $\Delta = 33' 21'' 31.8''$ (LT)
 $D = 10' 44'' 58.8''$
 $L = 310.32'$
 $T = 159.70'$
 $R = 533.00'$
 SE = SEE PLANS

-Y14G-
 PI Sta 12+13.71
 $\Delta = 20' 31'' 56.7''$ (RT)
 $D = 22' 55'' 05.9''$
 $L = 89.59'$
 $T = 45.28'$
 $R = 250.00'$
 SE = NC

**MATCH LINE -Y14C- STA 20+75.00
SEE SHEET 35**

INTERSECTION OF NC 211 (-L-) AND OLD LONGBEACH RD (-Y14CD-)

2019 ADT				
2039 ADT				
	X	X	X	X
	13,500	28,800	8,500	
				X
				38,100
	X		X	
	36,200		11,400	
				X
				22,700

NOTE: 1. ALL DRIVEWAY RADII ARE 20' UNLESS NOTED ON PLANS.
 2. PAVED TURNOUTS FOR SHOULDER SECTION SHOULD EXTEND 50' UNLESS NOTED ON PLANS.

FOR -L- PROFILE, SEE SHEET 51
 FOR -Y14C- AND -Y14D- PROFILE, SEE SHEET 65
 FOR -Y14G- PROFILE, SEE SHEET 66
 FOR DRAINAGE DETAILS, SEE SHEETS 2D-1 THRU 2D-3

PROJECT REFERENCE NO. R-5021	SHEET NO. 25
RW SHEET NO.	
ROADWAY DESIGN ENGINEER	HYDRAULICS ENGINEER
DOCUMENT NOT CONSIDERED FINAL UNLESS ALL SIGNATURES COMPLETED	

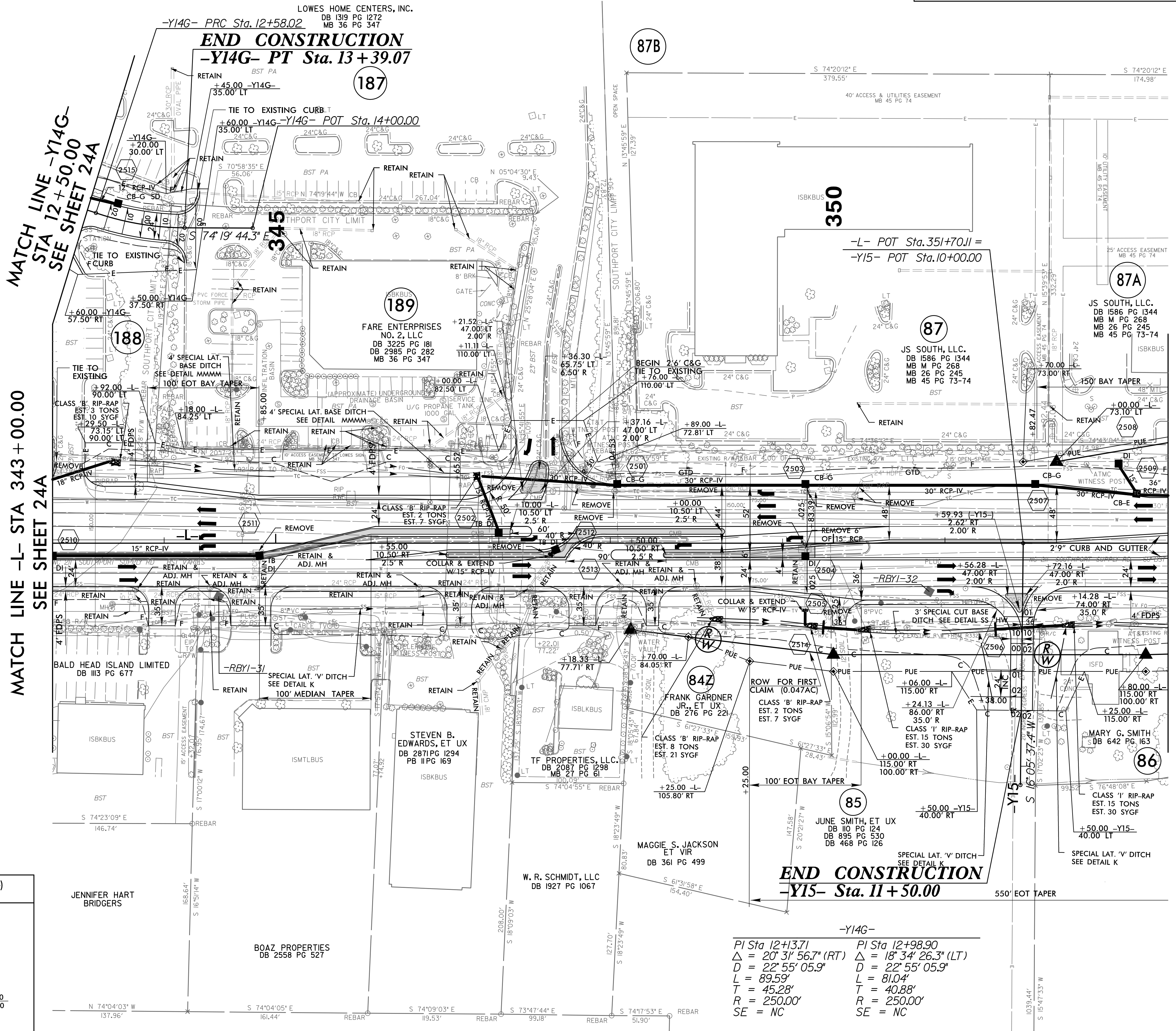

MATCH LINE -Y14G-
STA 12+50.00
SEE SHEET 24A

MATCH LINE -L- STA 343+00.00
SEE SHEET 24A

MATCH LINE -L- STA 353+00.00
SEE SHEET 26

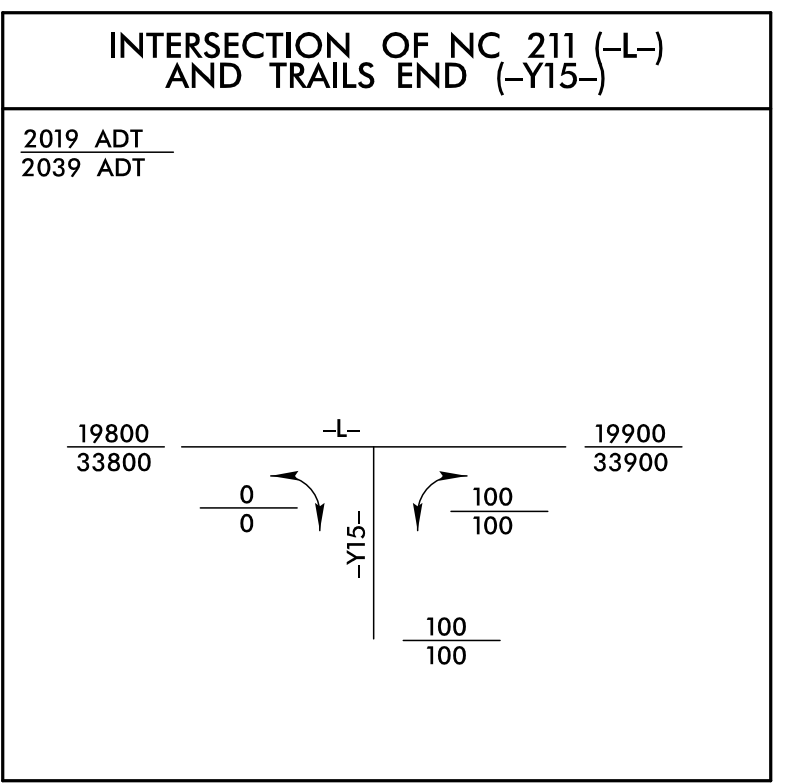
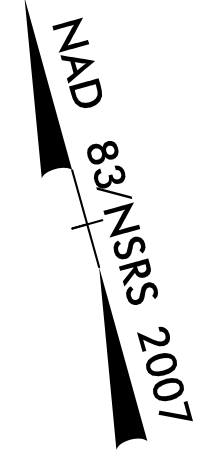

NOTE: 1. ALL DRIVEWAY RADII ARE 20' UNLESS NOTED ON PLANS.
 2. PAVED TURNOUTS FOR SHOULDER SECTION SHOULD EXTEND 50' UNLESS NOTED ON PLANS.

-Y14G-

PI Sta 12+13.71	PI Sta 12+98.90
$\Delta = 20' 31' 56.7''$ (RT)	$\Delta = 18' 34' 26.3''$ (LT)
$D = 22' 55' 05.9''$	$D = 22' 55' 05.9''$
$L = 89.59'$	$L = 81.04'$
$T = 45.28'$	$T = 40.88'$
$R = 250.00'$	$R = 250.00'$
SE = NC	SE = NC

FOR -L- PROFILE, SEE SHEET 51
 FOR -Y14G- PROFILE, SEE SHEET 66
 FOR -Y15- PROFILE, SEE SHEET 67
 FOR DRAINAGE DETAILS, SEE SHEETS 2D-1 THRU 2D-3

NOTE:

- 1. ALL DRIVEWAY RADII ARE 20' UNLESS NOTED ON PLANS.
- 2. PAVED TURNOUTS FOR SHOULDER SECTION SHOULD EXTEND 50' UNLESS NOTED ON PLANS.

-Y17A-		-Y17-		-L-	
PI Sta 11+39.87	PI Sta 11+83.22	PI Sta 11+73.00	PI Sta 13+28.43	PI Sta 374+14.38	
$\Delta = 13^{\circ} 55' 52.7"$ (LT)	$\Delta = 19^{\circ} 04' 42.3"$ (RT)	$\Delta = 8^{\circ} 31' 31.8"$ (LT)	$\Delta = 12^{\circ} 16' 08.9"$ (RT)	$\Delta = 23^{\circ} 51' 25.5"$ (RT)	
D = 38' 11" 49.9"	D = 38' 11" 49.9"	D = 11' 27" 33.0"	D = 11' 27" 33.0"	D = 0' 53" 03.1"	
L = 36.47'	L = 49.95'	L = 74.40'	L = 107.07'	L = 2,698.17'	
T = 18.33'	T = 25.21'	T = 37.27'	T = 53.74'	T = 1,368.92'	
R = 150.00'	R = 150.00'	R = 500.00'	R = 500.00'	R = 6,480.00'	
SE = SEE PLANS SE = SEE PLANS		SE = SEE PLANS SE = SEE PLANS		SE = RC	

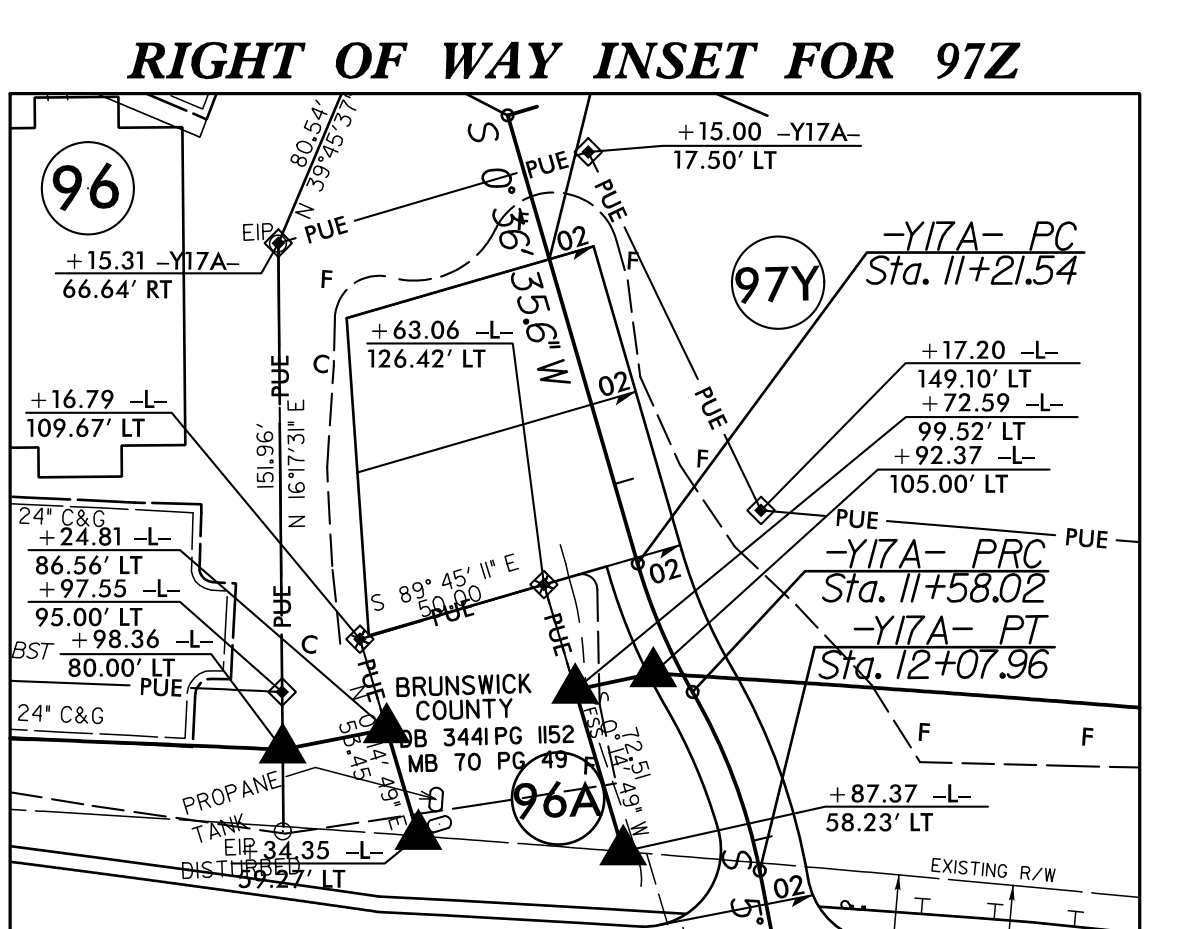
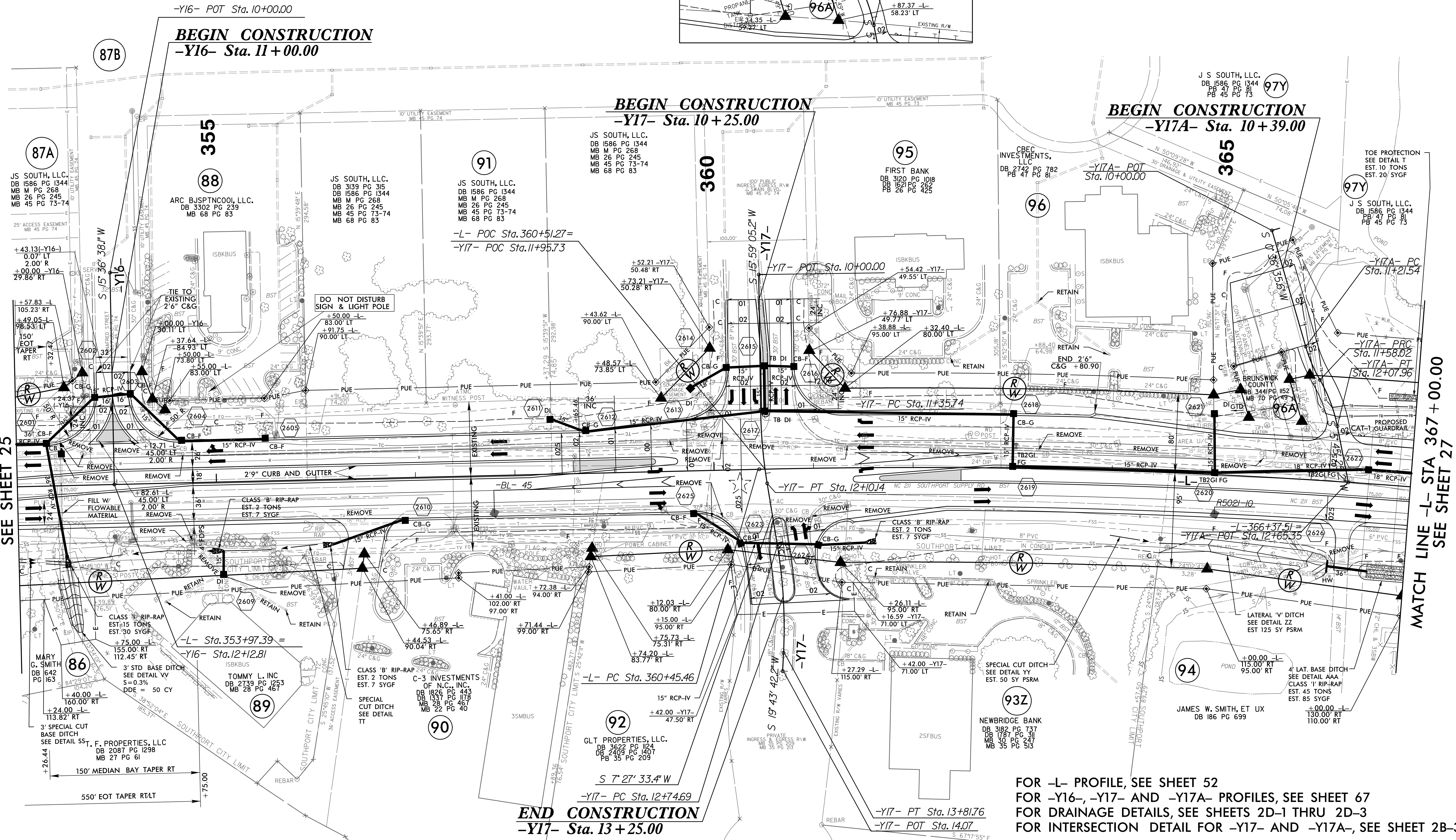

HNTB HNTB NORTH CAROLINA, P.C.
 343 E. Six Forks Road, Suite 200
 Raleigh, North Carolina 27609
 NC License No: C-1554

PROJECT REFERENCE NO. R-5021	SHEET NO. 26
ROADWAY DESIGN ENGINEER	HYDRAULICS ENGINEER
<i>Eng. Seal</i> 36786	<i>James Bean</i> 15764
10/29/2021	11/1/2021

DOCUMENT NOT CONSIDERED FINAL
UNLESS ALL SIGNATURES COMPLETED

EXISTING TRAFFIC SIGNAL

REVISIONS

- 07-19-2016 - REVISED PUES ON PARCELS 88, 91, 95, 96, 96A AND 97. MID
- 08-25-2016 - REVISED PUES ON PARCELS 91 AND 95. MID
- 11-09-2016 - REVISED RW AND PUE ON PARCELS 88 & 91. DWM
- 02-20-2017 - REVISED RW AND PUE ON PARCEL 88 TO STAY OFF PARKING LOT. DWM
- 02-20-2017 - REVISED RW AND PUE ON PARCELS 96 AND 96A. REVISED RW, PUE AND TCE ON PARCEL 97 TO ALIGN WITH NEW DRIVEWAY. TSG
- 07-12-2018 - REVISED RW AND PUE ON PARCEL 97Z. ADDED ROW TO PARCEL 92A. ADDED PUE TO PARCEL 92A. ADDED TCE TO PARCELS 92A & 93Z. REMOVED TCE ON PARCEL 97Z. ABH
- 10-03-2018 - REVISED RW AND PUE ON PARCEL 97Z TO PREVIOUSLY PURCHASED ROW REVISION (7-19-2016). CRG
- 02-24-2021 - REVISED RW AND PUE ON PARCEL 88 TO "DO NOT DISTURB SIGN & LIGHT POLE". RHT
- 02-24-2021 - REVISED RW AND PUE ON PARCEL 88 TO "DO NOT DISTURB SIGN & LIGHT POLE". RHT
- 10-20-2021 - NEW PROPERTY LINES AROUND PARCEL 96A. RESULTS IN ROW AND PUE REVISIONS TO PARCEL 97Z. DWM

MATCH LINE -L- STA 353 + 00.00
SEE SHEET 25

MATCH LINE -L- STA 367 + 00.00
SEE SHEET 27

FOR -L- PROFILE, SEE SHEET 52
 FOR -Y16-, -Y17- AND -Y17A- PROFILES, SEE SHEET 67
 FOR DRAINAGE DETAILS, SEE SHEETS 2D-1 THRU 2D-3
 FOR INTERSECTION DETAIL FOR -Y17- AND -Y17A-, SEE SHEET 2B-3

PROJECT REFERENCE NO. R-5021	SHEET NO. 27
RW SHEET NO.	
ROADWAY DESIGN ENGINEER	HYDRAULICS ENGINEER
DOCUMENT NOT CONSIDERED FINAL UNLESS ALL SIGNATURES COMPLETED	

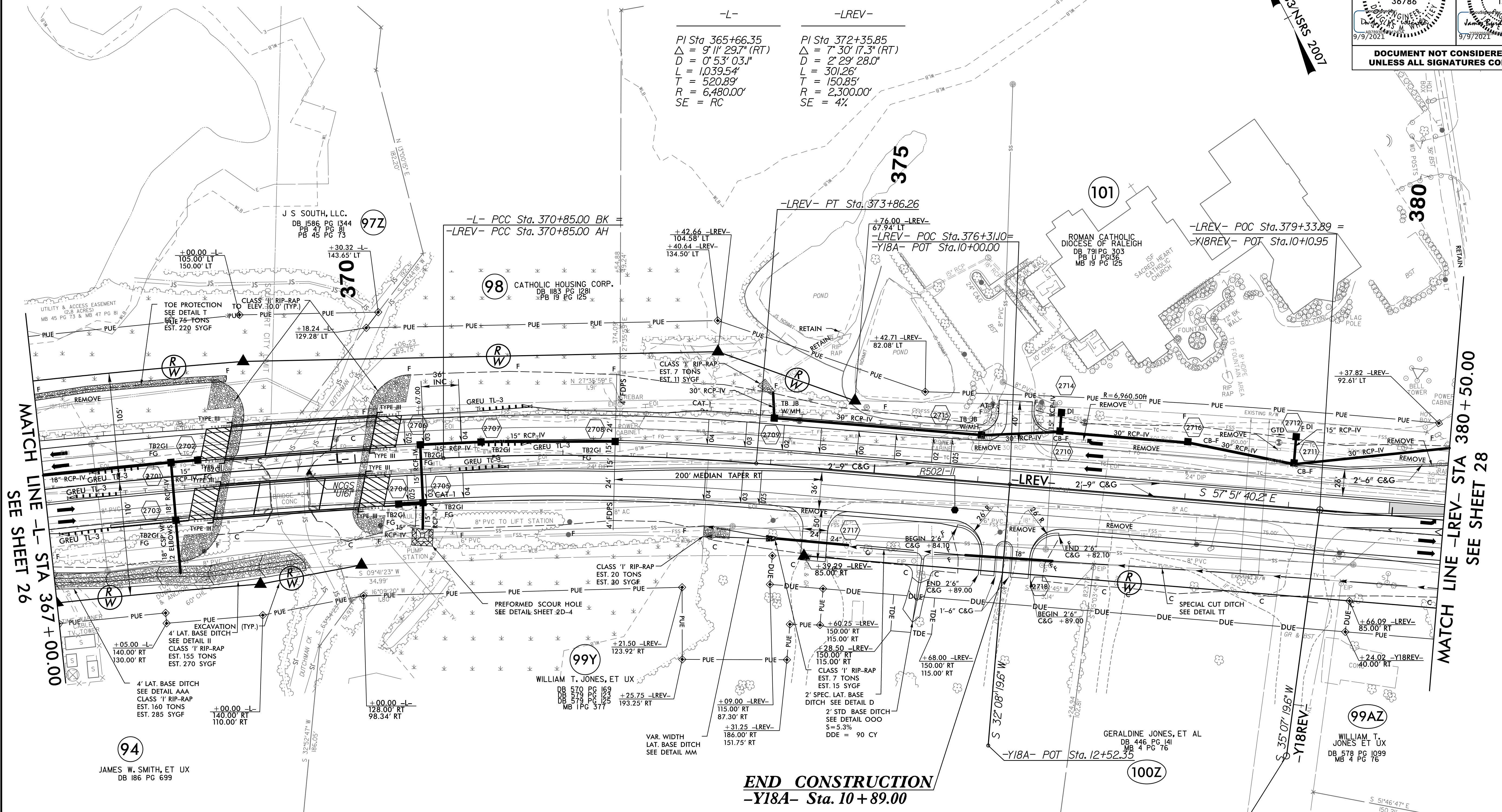
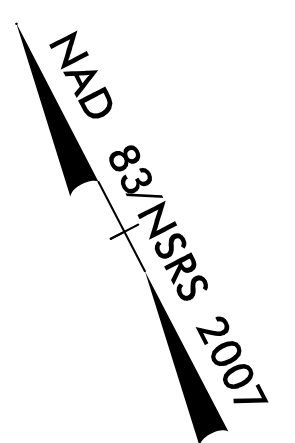

-L- -LREV-

PI Sta 365+66.35 PI Sta 372+35.85
 $\Delta = 9' 11'' 29.7'' (RT)$ $\Delta = 7' 30'' 17.3'' (RT)$
 $D = 0' 53'' 03.1''$ $D = 2' 29'' 28.0''$
 $L = 1,039.54'$ $L = 301.26'$
 $T = 520.89'$ $T = 150.85'$
 $R = 6,480.00'$ $R = 2,300.00'$
 $SE = RC$ $SE = 4\%$

MATCH LINE -L- STA 367 + 00.00
SEE SHEET 26

MATCH LINE -LREV- STA 380 + 50.00
SEE SHEET 28

END CONSTRUCTION
-Y18A- Sta. 10 + 89.00

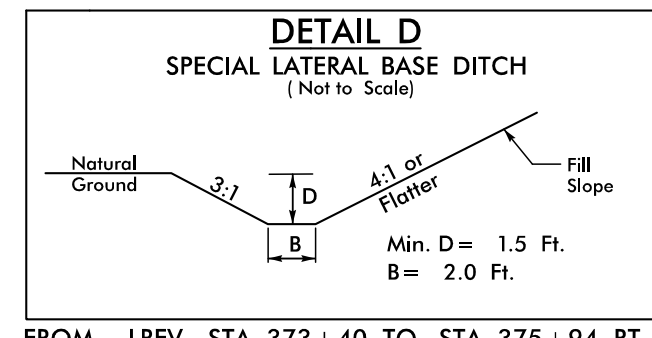
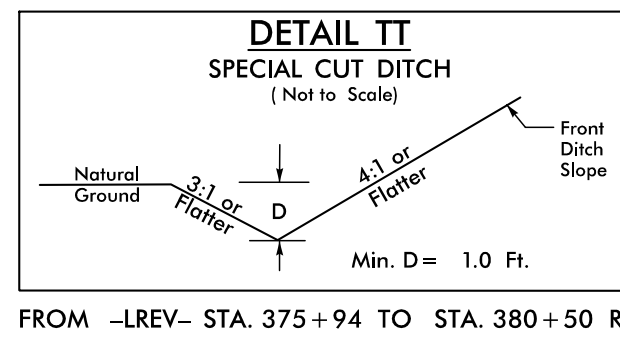

NOTE:
 1. ALL DRIVEWAY RADII ARE 20' UNLESS NOTED ON PLANS.
 2. PAVED TURNOUTS FOR SHOULDER SECTION SHOULD EXTEND 50' UNLESS NOTED ON PLANS.

FOR -L- & -LREV- PROFILE, SEE SHEET 52
 FOR -Y18A- PROFILE, SEE SHEET 67
 FOR DRAINAGE DETAILS, SEE SHEETS 2D-1 THRU 2D-3
 FOR STRUCTURE PLANS, SEE SHEETS S1-1 THRU S1-38
 FOR STRUCTURE PLANS, SEE SHEETS S2-1 THRU S2-38
 FOR BRIDGE DETAIL SKETCH, SEE SHEET 2B-6

5/14/2021

PROJECT REFERENCE NO. R-5021	SHEET NO. 28
RW SHEET NO.	
ROADWAY DESIGN ENGINEER	HYDRAULICS ENGINEER
DOCUMENT NOT CONSIDERED FINAL UNLESS ALL SIGNATURES COMPLETED	

EXISTING TRAFFIC SIGNAL

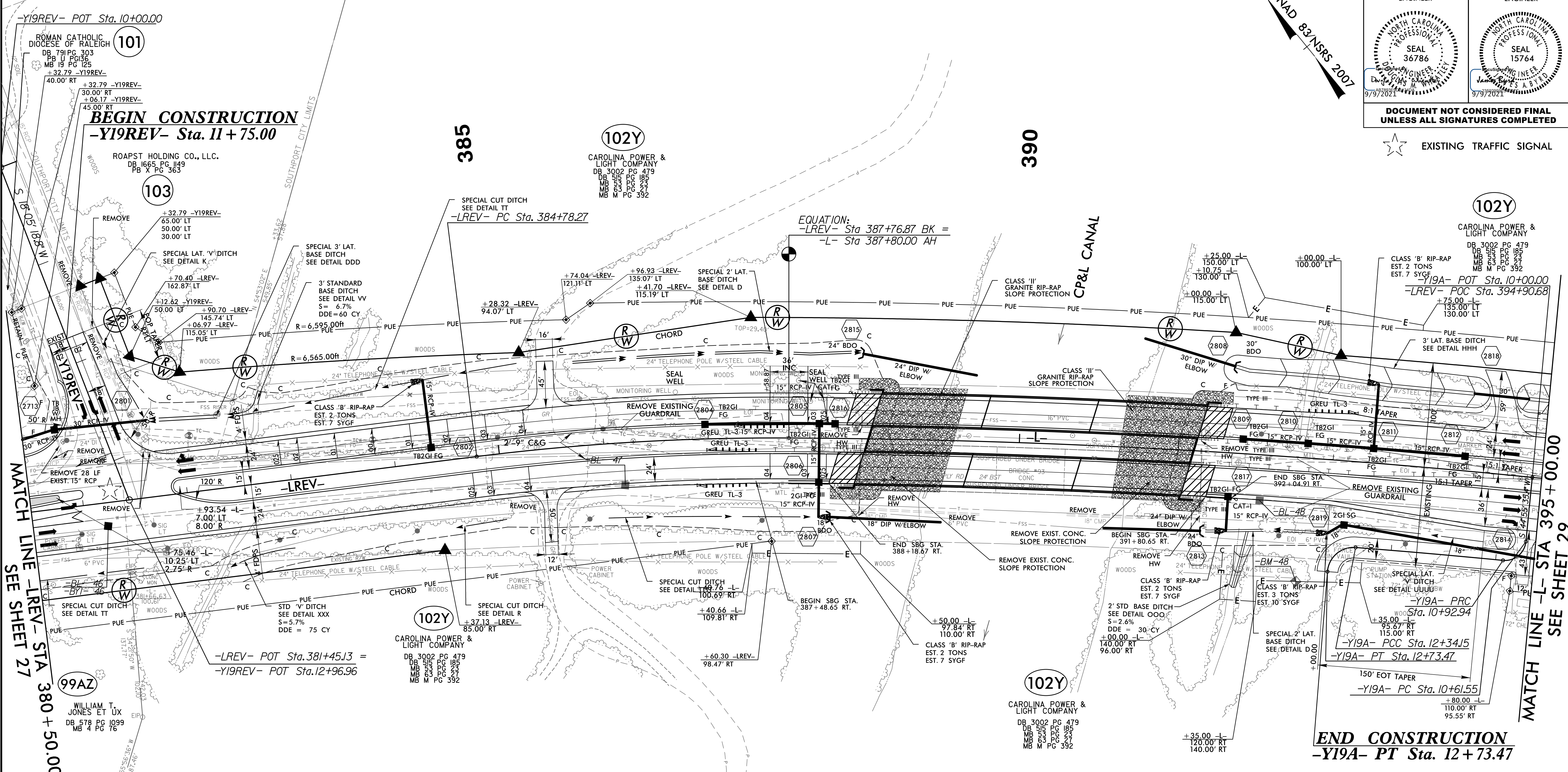

MATCH LINE -LREV- STA 380 + 50.00
SEE SHEET 27

MATCH LINE -L- STA 395 + 00.00
SEE SHEET 29

-LREV-	-L-	-Y19A-
PI Sta 386+27.78	PI Sta 397+38.92	PI Sta 10+81.53
$\Delta = 7' 26'' 18.8''$ (RT)	$\Delta = 14' 34'' 20.0''$ (RT)	$\Delta = 89' 55'' 24.8''$ (RT)
$D = 2' 29'' 28.0''$	$D = 0' 45'' 50.2''$	$D = 286' 28'' 44.0''$
$L = 298.60'$	$L = 1,907.50'$	$L = 31.39'$
$T = 149.51'$	$T = 958.92'$	$T = 19.97'$
$R = 2,300.00'$	$R = 7,500.00'$	$R = 20.00'$
$SE = 4\%$	$SE = RC$	

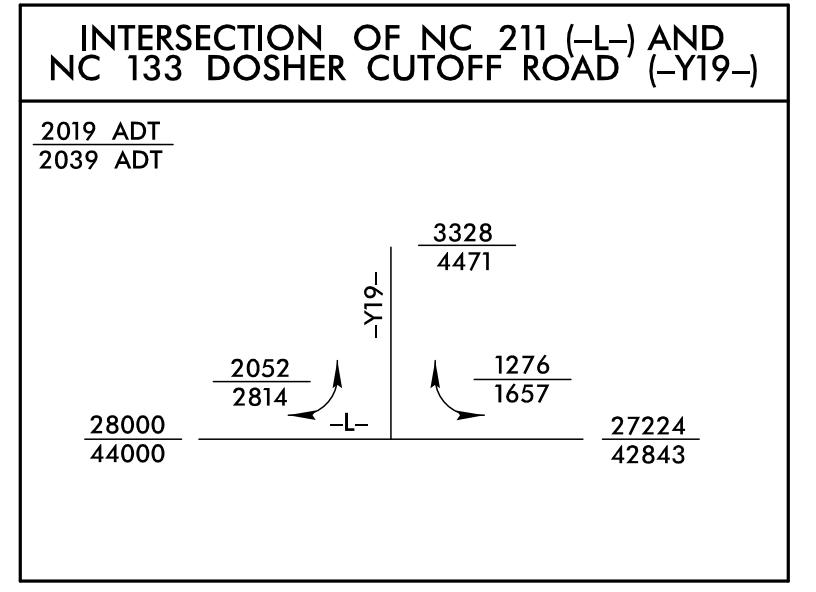

NOTE:
 1. ALL DRIVEWAY RADII ARE 20' UNLESS NOTED ON PLANS.
 2. PAVED TURNOUTS FOR SHOULDER SECTION SHOULD EXTEND 50' UNLESS NOTED ON PLANS.

FOR -L- & -LREV- PROFILE, SEE SHEETS 52 & 53
 FOR -Y19REV- PROFILE, SEE SHEET 67
 FOR BRIDGE DETAIL SHEET, SEE SHEET 2B-6
 FOR DRAINAGE DETAILS, SEE SHEETS 2D-1 THRU 2D-3
 FOR STRUCTURE PLANS, SEE SHEETS S5-1 THRU S6-39

22-JUL-2021 09:57
Roadway\Profile\19-5021-RD-Y-P5H28.dgn

PROJECT REFERENCE NO. R-5021	SHEET NO. 29
RW SHEET NO.	
ROADWAY DESIGN ENGINEER	HYDRAULICS ENGINEER
DOCUMENT NOT CONSIDERED FINAL UNLESS ALL SIGNATURES COMPLETED	

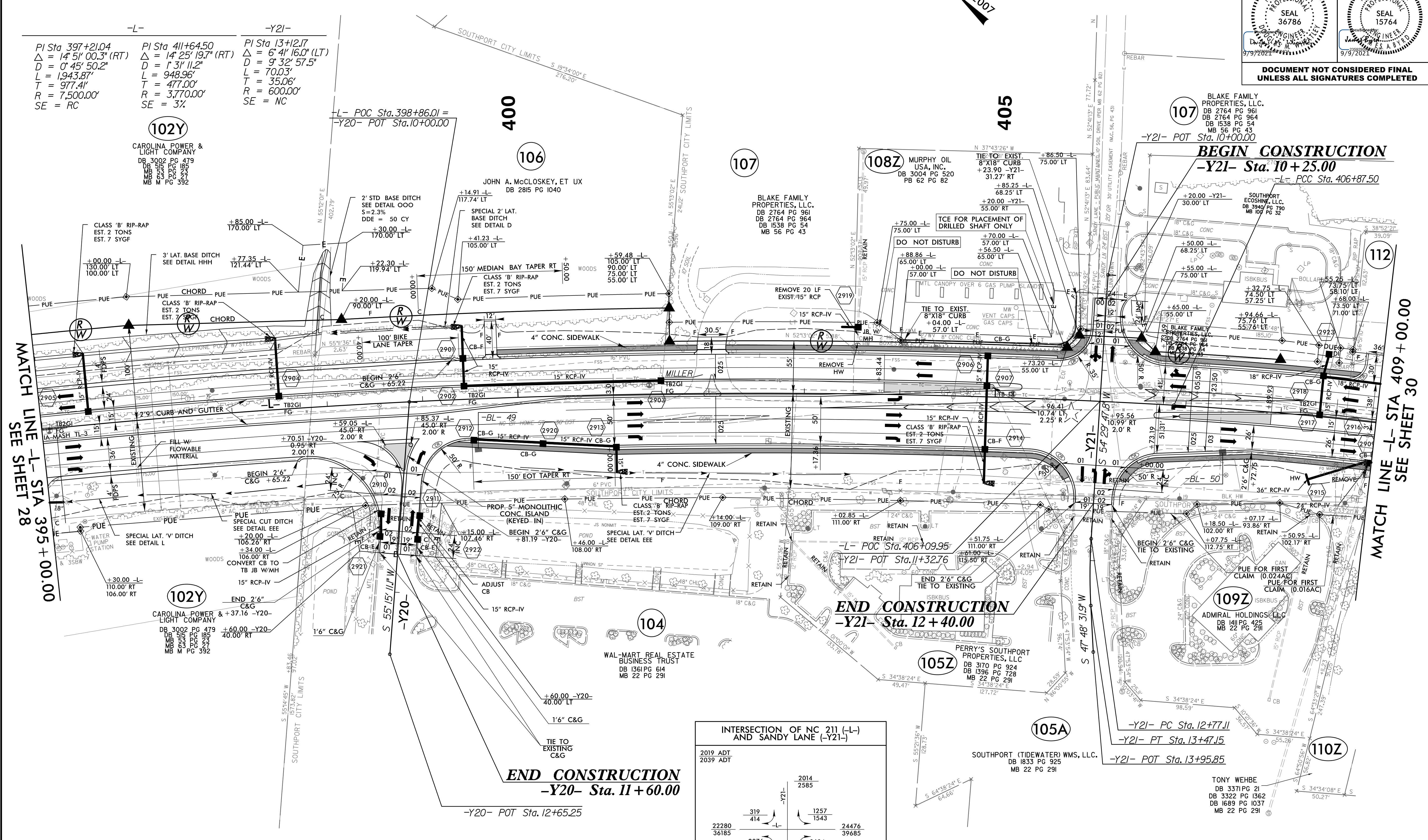

-L-	-Y2I-
PI Sta 397+21.04	PI Sta 411+64.50
$\Delta = 14' 51'' 00.3''$ (RT)	$\Delta = 14' 25'' 19.7''$ (RT)
$D = 0' 45'' 50.2''$	$D = 1' 31'' 11.2''$
$L = 1,943.87'$	$L = 948.96'$
$T = 977.41'$	$T = 477.00'$
$R = 7,500.00'$	$R = 3,770.00'$
$SE = RC$	$SE = NC$

102Y
CAROLINA POWER & LIGHT COMPANY
DB 3002 PG 479
MB 315 PG 185
MB 316 PG 186
MB 317 PG 187
MB 318 PG 188
MB 319 PG 189
MB 320 PG 190
MB 321 PG 191
MB 322 PG 192
MB 323 PG 193
MB 324 PG 194
MB 325 PG 195
MB 326 PG 196
MB 327 PG 197
MB 328 PG 198
MB 329 PG 199
MB 330 PG 200
MB 331 PG 201
MB 332 PG 202
MB 333 PG 203
MB 334 PG 204
MB 335 PG 205
MB 336 PG 206
MB 337 PG 207
MB 338 PG 208
MB 339 PG 209
MB 340 PG 210
MB 341 PG 211
MB 342 PG 212
MB 343 PG 213
MB 344 PG 214
MB 345 PG 215
MB 346 PG 216
MB 347 PG 217
MB 348 PG 218
MB 349 PG 219
MB 350 PG 220
MB 351 PG 221
MB 352 PG 222
MB 353 PG 223
MB 354 PG 224
MB 355 PG 225
MB 356 PG 226
MB 357 PG 227
MB 358 PG 228
MB 359 PG 229
MB 360 PG 230
MB 361 PG 231
MB 362 PG 232
MB 363 PG 233
MB 364 PG 234
MB 365 PG 235
MB 366 PG 236
MB 367 PG 237
MB 368 PG 238
MB 369 PG 239
MB 370 PG 240
MB 371 PG 241
MB 372 PG 242
MB 373 PG 243
MB 374 PG 244
MB 375 PG 245
MB 376 PG 246
MB 377 PG 247
MB 378 PG 248
MB 379 PG 249
MB 380 PG 250
MB 381 PG 251
MB 382 PG 252
MB 383 PG 253
MB 384 PG 254
MB 385 PG 255
MB 386 PG 256
MB 387 PG 257
MB 388 PG 258
MB 389 PG 259
MB 390 PG 260
MB 391 PG 261
MB 392 PG 262
MB 393 PG 263
MB 394 PG 264
MB 395 PG 265
MB 396 PG 266
MB 397 PG 267
MB 398 PG 268
MB 399 PG 269
MB 400 PG 270
MB 401 PG 271
MB 402 PG 272
MB 403 PG 273
MB 404 PG 274
MB 405 PG 275
MB 406 PG 276
MB 407 PG 277
MB 408 PG 278
MB 409 PG 279
MB 410 PG 280
MB 411 PG 281
MB 412 PG 282
MB 413 PG 283
MB 414 PG 284
MB 415 PG 285
MB 416 PG 286
MB 417 PG 287
MB 418 PG 288
MB 419 PG 289
MB 420 PG 290
MB 421 PG 291
MB 422 PG 292
MB 423 PG 293
MB 424 PG 294
MB 425 PG 295
MB 426 PG 296
MB 427 PG 297
MB 428 PG 298
MB 429 PG 299
MB 430 PG 300
MB 431 PG 301
MB 432 PG 302
MB 433 PG 303
MB 434 PG 304
MB 435 PG 305
MB 436 PG 306
MB 437 PG 307
MB 438 PG 308
MB 439 PG 309
MB 440 PG 310
MB 441 PG 311
MB 442 PG 312
MB 443 PG 313
MB 444 PG 314
MB 445 PG 315
MB 446 PG 316
MB 447 PG 317
MB 448 PG 318
MB 449 PG 319
MB 450 PG 320
MB 451 PG 321
MB 452 PG 322
MB 453 PG 323
MB 454 PG 324
MB 455 PG 325
MB 456 PG 326
MB 457 PG 327
MB 458 PG 328
MB 459 PG 329
MB 460 PG 330
MB 461 PG 331
MB 462 PG 332
MB 463 PG 333
MB 464 PG 334
MB 465 PG 335
MB 466 PG 336
MB 467 PG 337
MB 468 PG 338
MB 469 PG 339
MB 470 PG 340
MB 471 PG 341
MB 472 PG 342
MB 473 PG 343
MB 474 PG 344
MB 475 PG 345
MB 476 PG 346
MB 477 PG 347
MB 478 PG 348
MB 479 PG 349
MB 480 PG 350
MB 481 PG 351
MB 482 PG 352
MB 483 PG 353
MB 484 PG 354
MB 485 PG 355
MB 486 PG 356
MB 487 PG 357
MB 488 PG 358
MB 489 PG 359
MB 490 PG 360
MB 491 PG 361
MB 492 PG 362
MB 493 PG 363
MB 494 PG 364
MB 495 PG 365
MB 496 PG 366
MB 497 PG 367
MB 498 PG 368
MB 499 PG 369
MB 500 PG 370
MB 501 PG 371
MB 502 PG 372
MB 503 PG 373
MB 504 PG 374
MB 505 PG 375
MB 506 PG 376
MB 507 PG 377
MB 508 PG 378
MB 509 PG 379
MB 510 PG 380
MB 511 PG 381
MB 512 PG 382
MB 513 PG 383
MB 514 PG 384
MB 515 PG 385
MB 516 PG 386
MB 517 PG 387
MB 518 PG 388
MB 519 PG 389
MB 520 PG 390
MB 521 PG 391
MB 522 PG 392
MB 523 PG 393
MB 524 PG 394
MB 525 PG 395
MB 526 PG 396
MB 527 PG 397
MB 528 PG 398
MB 529 PG 399
MB 530 PG 400
MB 531 PG 401
MB 532 PG 402
MB 533 PG 403
MB 534 PG 404
MB 535 PG 405
MB 536 PG 406
MB 537 PG 407
MB 538 PG 408
MB 539 PG 409
MB 540 PG 410
MB 541 PG 411
MB 542 PG 412
MB 543 PG 413
MB 544 PG 414
MB 545 PG 415
MB 546 PG 416
MB 547 PG 417
MB 548 PG 418
MB 549 PG 419
MB 550 PG 420
MB 551 PG 421
MB 552 PG 422
MB 553 PG 423
MB 554 PG 424
MB 555 PG 425
MB 556 PG 426
MB 557 PG 427
MB 558 PG 428
MB 559 PG 429
MB 560 PG 430
MB 561 PG 431
MB 562 PG 432
MB 563 PG 433
MB 564 PG 434
MB 565 PG 435
MB 566 PG 436
MB 567 PG 437
MB 568 PG 438
MB 569 PG 439
MB 570 PG 440
MB 571 PG 441
MB 572 PG 442
MB 573 PG 443
MB 574 PG 444
MB 575 PG 445
MB 576 PG 446
MB 577 PG 447
MB 578 PG 448
MB 579 PG 449
MB 580 PG 450
MB 581 PG 451
MB 582 PG 452
MB 583 PG 453
MB 584 PG 454
MB 585 PG 455
MB 586 PG 456
MB 587 PG 457
MB 588 PG 458
MB 589 PG 459
MB 590 PG 460
MB 591 PG 461
MB 592 PG 462
MB 593 PG 463
MB 594 PG 464
MB 595 PG 465
MB 596 PG 466
MB 597 PG 467
MB 598 PG 468
MB 599 PG 469
MB 600 PG 470
MB 601 PG 471
MB 602 PG 472
MB 603 PG 473
MB 604 PG 474
MB 605 PG 475
MB 606 PG 476
MB 607 PG 477
MB 608 PG 478
MB 609 PG 479
MB 610 PG 480
MB 611 PG 481
MB 612 PG 482
MB 613 PG 483
MB 614 PG 484
MB 615 PG 485
MB 616 PG 486
MB 617 PG 487
MB 618 PG 488
MB 619 PG 489
MB 620 PG 490
MB 621 PG 491
MB 622 PG 492
MB 623 PG 493
MB 624 PG 494
MB 625 PG 495
MB 626 PG 496
MB 627 PG 497
MB 628 PG 498
MB 629 PG 499
MB 630 PG 500
MB 631 PG 501
MB 632 PG 502
MB 633 PG 503
MB 634 PG 504
MB 635 PG 505
MB 636 PG 506
MB 637 PG 507
MB 638 PG 508
MB 639 PG 509
MB 640 PG 510
MB 641 PG 511
MB 642 PG 512
MB 643 PG 513
MB 644 PG 514
MB 645 PG 515
MB 646 PG 516
MB 647 PG 517
MB 648 PG 518
MB 649 PG 519
MB 650 PG 520
MB 651 PG 521
MB 652 PG 522
MB 653 PG 523
MB 654 PG 524
MB 655 PG 525
MB 656 PG 526
MB 657 PG 527
MB 658 PG 528
MB 659 PG 529
MB 660 PG 530
MB 661 PG 531
MB 662 PG 532
MB 663 PG 533
MB 664 PG 534
MB 665 PG 535
MB 666 PG 536
MB 667 PG 537
MB 668 PG 538
MB 669 PG 539
MB 670 PG 540
MB 671 PG 541
MB 672 PG 542
MB 673 PG 543
MB 674 PG 544
MB 675 PG 545
MB 676 PG 546
MB 677 PG 547
MB 678 PG 548
MB 679 PG 549
MB 680 PG 550
MB 681 PG 551
MB 682 PG 552
MB 683 PG 553
MB 684 PG 554
MB 685 PG 555
MB 686 PG 556
MB 687 PG 557
MB 688 PG 558
MB 689 PG 559
MB 690 PG 560
MB 691 PG 561
MB 692 PG 562
MB 693 PG 563
MB 694 PG 564
MB 695 PG 565
MB 696 PG 566
MB 697 PG 567
MB 698 PG 568
MB 699 PG 569
MB 700 PG 570
MB 701 PG 571
MB 702 PG 572
MB 703 PG 573
MB 704 PG 574
MB 705 PG 575
MB 706 PG 576
MB 707 PG 577
MB 708 PG 578
MB 709 PG 579
MB 710 PG 580
MB 711 PG 581
MB 712 PG 582
MB 713 PG 583
MB 714 PG 584
MB 715 PG 585
MB 716 PG 586
MB 717 PG 587
MB 718 PG 588
MB 719 PG 589
MB 720 PG 590
MB 721 PG 591
MB 722 PG 592
MB 723 PG 593
MB 724 PG 594
MB 725 PG 595
MB 726 PG 596
MB 727 PG 597
MB 728 PG 598
MB 729 PG 599
MB 730 PG 600
MB 731 PG 601
MB 732 PG 602
MB 733 PG 603
MB 734 PG 604
MB 735 PG 605
MB 736 PG 606
MB 737 PG 607
MB 738 PG 608
MB 739 PG 609
MB 740 PG 610
MB 741 PG 611
MB 742 PG 612
MB 743 PG 613
MB 744 PG 614
MB 745 PG 615
MB 746 PG 616
MB 747 PG 617
MB 748 PG 618
MB 749 PG 619
MB 750 PG 620
MB 751 PG 621
MB 752 PG 622
MB 753 PG 623
MB 754 PG 624
MB 755 PG 625
MB 756 PG 626
MB 757 PG 627
MB 758 PG 628
MB 759 PG 629
MB 760 PG 630
MB 761 PG 631
MB 762 PG 632
MB 763 PG 633
MB 764 PG 634
MB 765 PG 635
MB 766 PG 636
MB 767 PG 637
MB 768 PG 638
MB 769 PG 639
MB 770 PG 640
MB 771 PG 641
MB 772 PG 642
MB 773 PG 643
MB 774 PG 644
MB 775 PG 645
MB 776 PG 646
MB 777 PG 647
MB 778 PG 648
MB 779 PG 649
MB 780 PG 650
MB 781 PG 651
MB 782 PG 652
MB 783 PG 653
MB 784 PG 654
MB 785 PG 655
MB 786 PG 656
MB 787 PG 657
MB 788 PG 658
MB 789 PG 659
MB 790 PG 660
MB 791 PG 661
MB 792 PG 662
MB 793 PG 663
MB 794 PG 664
MB 795 PG 665
MB 796 PG 666
MB 797 PG 667
MB 798 PG 668
MB 799 PG 669
MB 800 PG 670
MB 801 PG 671
MB 802 PG 672
MB 803 PG 673
MB 804 PG 674
MB 805 PG 675
MB 806 PG 676
MB 807 PG 677
MB 808 PG 678
MB 809 PG 679
MB 810 PG 680
MB 811 PG 681
MB 812 PG 682
MB 813 PG 683
MB 814 PG 684
MB 815 PG 685
MB 816 PG 686
MB 817 PG 687
MB 818 PG 688
MB 819 PG 689
MB 820 PG 690
MB 821 PG 691
MB 822 PG 692
MB 823 PG 693
MB 824 PG 694
MB 825 PG 695
MB 826 PG 696
MB 827 PG 697
MB 828 PG 698
MB 829 PG 699
MB 830 PG 700
MB 831 PG 701
MB 832 PG 702
MB 833 PG 703
MB 834 PG 704
MB 835 PG 705
MB 836 PG 706
MB 837 PG 707
MB 838 PG 708
MB 839 PG 709
MB 840 PG 710
MB 841 PG 711
MB 842 PG 712
MB 843 PG 713
MB 844 PG 714
MB 845 PG 715
MB 846 PG 716
MB 847 PG 717
MB 848 PG 718
MB 849 PG 719
MB 850 PG 720
MB 851 PG 721
MB 852 PG 722
MB 853 PG 723
MB 854 PG 724
MB 855 PG 725
MB 856 PG 726
MB 857 PG 727
MB 858 PG 728
MB 859 PG 729
MB 860 PG 730
MB 861 PG 731
MB 862 PG 732
MB 863 PG 733
MB 864 PG 734
MB 865 PG 735
MB 866 PG 736
MB 867 PG 737
MB 868 PG 738
MB 869 PG 739
MB 870 PG 740
MB 871 PG 741
MB 872 PG 742
MB 873 PG 743
MB 874 PG 744
MB 875 PG 745
MB 876 PG 746
MB 877 PG 747
MB 878 PG 748
MB 879 PG 749
MB 880 PG 750
MB 881 PG 751
MB 882 PG 752
MB 883 PG 753
MB 884 PG 754
MB 885 PG 755
MB 886 PG 756
MB 887 PG 757
MB 888 PG 758
MB 889 PG 759
MB 890 PG 760
MB 891 PG 761
MB 892 PG 762
MB 893 PG 763
MB 894 PG 764
MB 895 PG 765
MB 896 PG 766
MB 897 PG 767
MB 898 PG 768
MB 899 PG 769
MB 900 PG 770
MB 901 PG 771
MB 902 PG 772
MB 903 PG 773
MB 904 PG 774
MB 905 PG 775
MB 906 PG 776
MB 907 PG 777
MB 908 PG 778
MB 909 PG 779
MB 910 PG 780
MB 911 PG 781
MB 912 PG 782
MB 913 PG 783
MB 914 PG 784
MB 915 PG 785
MB 916 PG 786
MB 917 PG 787
MB 918 PG 788
MB 919 PG 789
MB 920 PG 790
MB 921 PG 791
MB 922 PG 792
MB 923 PG 793
MB 924 PG 794
MB 925 PG 795
MB 926 PG 796
MB 927 PG 797
MB 928 PG 798
MB 929 PG 799
MB 930 PG 800
MB 931 PG 801
MB 932 PG 802
MB 933 PG 803
MB 934 PG 804
MB 935 PG 805
MB 936 PG 806
MB 937 PG 807
MB 938 PG 808
MB 939 PG 809
MB 940 PG 810
MB 941 PG 811
MB 942 PG 812
MB 943 PG 813
MB 944 PG 814
MB 945 PG 815
MB 946 PG 816
MB 947 PG 817
MB 948 PG 818
MB 949 PG 819
MB 950 PG 820
MB 951 PG 821
MB 952 PG 822
MB 953 PG 823
MB 954 PG 824
MB 955 PG 825
MB 956 PG 826
MB 957 PG 827
MB 958 PG 828
MB 959 PG 829
MB 960 PG 830
MB 961 PG 831
MB 962 PG 832
MB 963 PG 833
MB 964 PG 834
MB 965 PG 835
MB 966 PG 836
MB 967 PG 837
MB 968 PG 838
MB 969 PG 839
MB 970 PG 840
MB 971 PG 841
MB 972 PG 842
MB 973 PG 843
MB 974 PG 844
MB 975 PG 845
MB 976 PG 846
MB 977 PG 847
MB 978 PG 848
MB 979 PG 849
MB 980 PG 850
MB 981 PG 851
MB 982 PG 852
MB 983 PG 853
MB 984 PG 854
MB 985 PG 855
MB 986 PG 856
MB 987 PG 857
MB 988 PG 858
MB 989 PG 859
MB 990 PG 860
MB 991 PG 861
MB 992 PG 862
MB 993 PG 863
MB 994 PG 864
MB 995 PG 865
MB 996 PG 866
MB 997 PG 867
MB 998 PG 868
MB 999 PG 869
MB 1000 PG 870
MB 1001 PG 871
MB 1002 PG 872
MB 1003 PG 873
MB 1004 PG 874
MB 1005 PG 875
MB 1006 PG 876
MB 1007 PG 877
MB 1008 PG 878
MB 1009 PG 879
MB 1010 PG 880
MB 1011 PG 881
MB 1012 PG 882
MB 1013 PG 883
MB 1014 PG 884
MB 1015 PG 885
MB 1016 PG 886
MB 1017 PG 887
MB 1018 PG 888
MB 1019 PG 889
MB 1020 PG 890
MB 1021 PG 891
MB 1022 PG 892
MB 1023 PG 893
MB 1024 PG 894
MB 1025 PG 895
MB 1026 PG 896
MB 1027 PG 897
MB 1028 PG 898
MB 1029 PG 899
MB 1030 PG 900
MB 1031 PG 901
MB 1032 PG 902
MB 1033 PG 903
MB 1034 PG 904
MB 1035 PG 905
MB 1036 PG 906
MB 1037 PG 907
MB 1038 PG 908
MB 1039 PG 909
MB 1040 PG 910
MB 1041 PG 911
MB 1042 PG 912
MB 1043 PG 913
MB 1044 PG 914
MB 1045 PG 915
MB 1046 PG 916
MB 1047 PG 917
MB 1048 PG 918
MB 1049 PG 919
MB 1050 PG 920
MB 1051 PG 921
MB 1052 PG 922
MB 1053 PG 923
MB 1054 PG 924
MB 1055 PG 925
MB 1056 PG 926
MB 1057 PG 927
MB 1058 PG 928
MB 1059 PG 929
MB 1060 PG 930
MB 1061 PG 931
MB 1062 PG 932
MB 1063 PG 933
MB 1064 PG 934
MB 1065 PG 935
MB 1066 PG 936
MB 1067 PG 937
MB 1068 PG 938
MB 1069 PG 939
MB 1070 PG 940
MB 1071 PG 941
MB 1072 PG 942
MB 1073 PG 943
MB 1074 PG 944
MB 1075 PG 945
MB 1076 PG 946
MB 1077 PG 947
MB 1078 PG 948
MB 1079 PG 949
MB 1080 PG 950
MB 1081 PG 951
MB 1082 PG 952
MB 1083 PG 953
MB 1084 PG 954
MB 1085 PG 955
MB 1086 PG 956
MB 1087 PG 957
MB 1088 PG 958
MB 1089 PG 959
MB 1090 PG 960
MB 1091 PG 961
MB 1092 PG 962
MB 1093 PG 963
MB 1094 PG 964
MB 1095 PG 965
MB 1096 PG 966
MB 1097 PG 967
MB 1098 PG 968
MB 1099 PG 969
MB 1100 PG 970
MB 1101 PG 971
MB 1102 PG 972
MB 1103 PG 973
MB 1104 PG 974
MB 1105 PG 975
MB 1106 PG 976
MB 1107 PG 977
MB 1108 PG 978
MB 1109 PG 979
MB 1110 PG 980
MB 1111 PG 981
MB 1112 PG 982
MB 1113 PG 983
MB 1114 PG 984
MB 1115 PG 985
MB 1116 PG 986
MB 1117 PG 987
MB 1118 PG 988
MB 1119 PG 989
MB 1120 PG 990
MB 1121 PG 991
MB 1122 PG 992
MB 1123 PG 993
MB 1124 PG 994
MB 1125 PG 995
MB 1126 PG 996
MB 1127 PG 997
MB 1128 PG 998
MB 1129 PG 999
MB 1130 PG 1000

NOTE:

- ALL DRIVEWAY RADII ARE 20' UNLESS NOTED ON PLANS.
- PAVED TURNOUTS FOR SHOULDER SECTION SHOULD EXTEND 50' UNLESS NOTED ON PLANS.

INTERSECTION OF NC 211 (-L-) AND SANDY LANE (-Y2I-)

2019 ADT 2039 ADT		2014 2585	
	319 414		1257 1543
22280 36185			24476 39685
	2376 2757		3604 5128
		6418 8513	

FOR -L- PROFILE, SEE SHEET 53
FOR -Y20- & -Y21- PROFILES, SEE SHEET 68
FOR DRAINAGE DETAILS, SEE SHEETS 2D-1 THRU 2D-3

PROJECT REFERENCE NO. R-5021	SHEET NO. 30
RW SHEET NO.	
ROADWAY DESIGN ENGINEER	HYDRAULICS ENGINEER
DOCUMENT NOT CONSIDERED FINAL UNLESS ALL SIGNATURES COMPLETED	

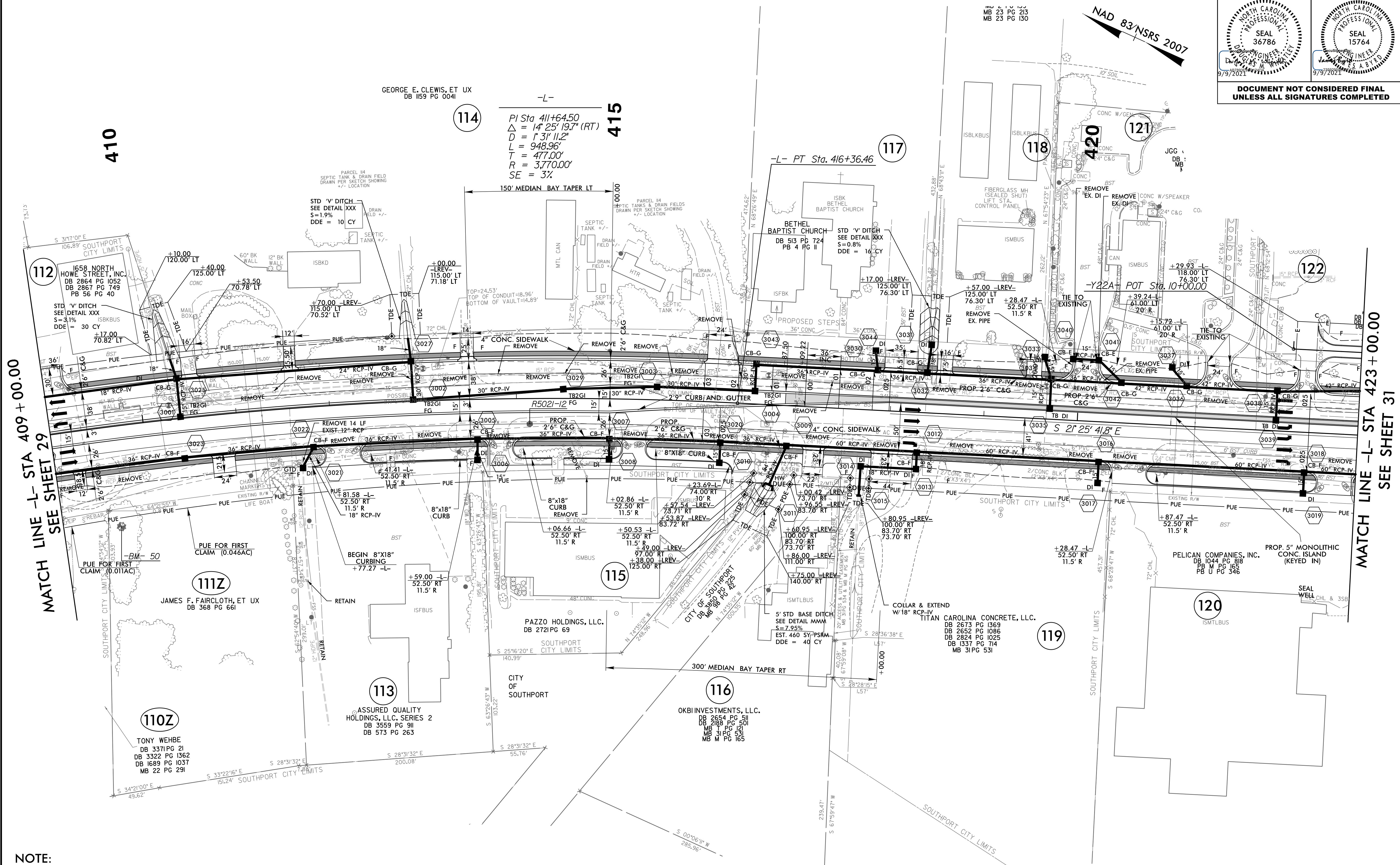

- NOTE:**
1. ALL DRIVEWAY RADII ARE 20' UNLESS NOTED ON PLANS.
 2. PAVED TURNOUTS FOR SHOULDER SECTION SHOULD EXTEND 50' UNLESS NOTED ON PLANS.

FOR -L- PROFILE, SEE SHEET 54
 FOR DRAINAGE DETAILS, SEE SHEETS 2D-1 THRU 2D-3

22-JUL-2021 09:57
 R:\Roadway\Proje\NCR-5021.LRDY_PSH30.dgn

PROJECT REFERENCE NO. R-5021	SHEET NO. 31
RW SHEET NO.	
ROADWAY DESIGN ENGINEER	HYDRAULICS ENGINEER
DOCUMENT NOT CONSIDERED FINAL UNLESS ALL SIGNATURES COMPLETED	

**DO NOT DISTURB THE MONUMENT
"NCGS K216".**

NAD 83/NSRS 2007

EXISTING TRAFFIC SIGNAL

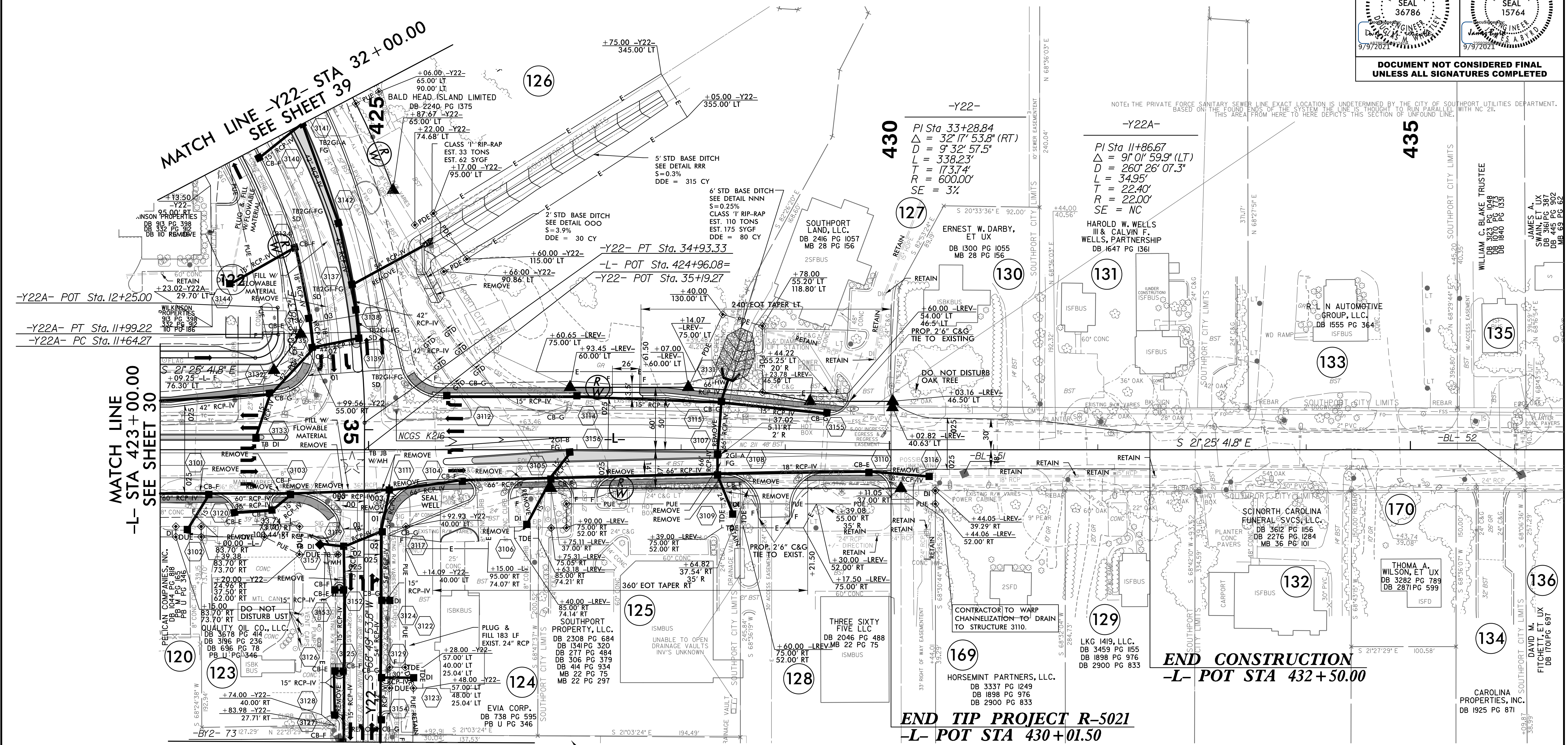

NOTE: THE PRIVATE FORCE SANITARY SEWER LINE EXACT LOCATION IS UNDETERMINED BY THE CITY OF SOUTHPORT UTILITIES DEPARTMENT. BASED ON THE FOUND ENDS OF THE SYSTEM THE LINE IS THOUGHT TO RUN PARALLEL WITH NC 216. THIS AREA FROM HERE TO HERE DEPICTS THIS SECTION OF UNFOUND LINE.

-Y22A- POT Sta. 12+25.00
-Y22A- PT Sta. 11+99.22
-Y22A- PC Sta. 11+64.27

MATCH LINE
-L- STA 423+00.00
SEE SHEET 30

MATCH LINE -Y22- STA 38+00.00
SEE SHEET 40

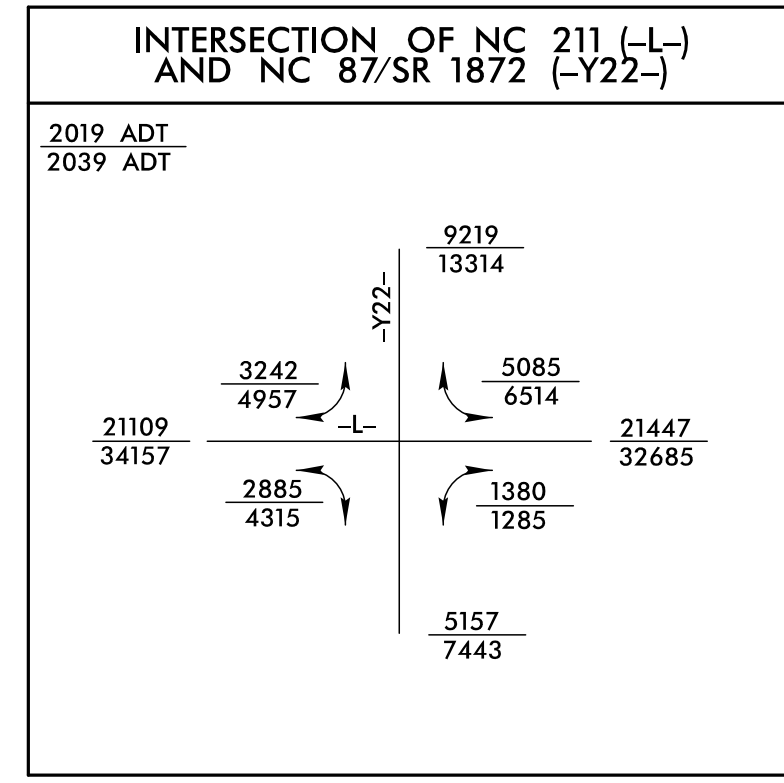

**END CONSTRUCTION
-L- POT STA 432+50.00**

**END TIP PROJECT R-5021
-L- POT STA 430+01.50**

- NOTE:**
1. ALL DRIVEWAY RADII ARE 20' UNLESS NOTED ON PLANS.
 2. PAVED TURNOUTS FOR SHOULDER SECTION SHOULD EXTEND 50' UNLESS NOTED ON PLANS.

- FOR -L- PROFILE, SEE SHEET 54
FOR -Y22- PROFILE, SEE SHEET 69
FOR INTERSECTION DETAIL, SEE SHEET 2B-4
FOR DRAINAGE DETAILS, SEE SHEETS 2D-1 THRU 2D-3

5/14/2021

NOTE:
 1. ALL DRIVEWAY RADII ARE 20' UNLESS NOTED ON PLANS.
 2. PAVED TURNOUTS FOR SHOULDER SECTION SHOULD EXTEND 50' UNLESS NOTED ON PLANS.

-YREV-	
PI Sta 6+03.82 Δ = 13' 45" 00.0" Ls = 250.00' LT = 167.17' ST = 83.79'	PI Sta 7+86.81 Δ = 21' 46" 11.3" (RT) D = 11' 00" 00.0" L = 197.91' T = 100.16' R = 520.87' SE = 6% V = 40MPH
PI Sta 9+51.45 Δ = 11' 00" 00.0" Ls = 200.00' LT = 133.59' ST = 66.90'	PI Sta 18+41.89 Δ = 13' 23" 50.4" (LT) D = 1' 38" 47.1" L = 813.72' T = 408.72' R = 3,480.00' SE = 3% V = 50MPH
PI Sta 31+80.66 Δ = 47' 44" 36.4" (RT) D = 2' 42" 55.6" L = 1,758.22' T = 933.78' R = 2,110.00' SE = 4% V = 50MPH	

-YB-	
PI Sta 14+81.13 Δ = 72' 22" 13.6" (RT) D = 16' 51" 06.1" L = 429.45' T = 248.71' R = 340.00' SE = 6% V = 35mph	PI Sta 19+43.55 Δ = 32' 32" 38.1" (RT) D = 5' 56" 14.6" L = 548.12' T = 281.67' R = 965.00' SE = 5% V = 40mph

PROJECT REFERENCE NO. R-5021	SHEET NO. 33
RW SHEET NO. 34	HYDRAULICS ENGINEER
ROADWAY DESIGN ENGINEER	SEAL 36786
	SEAL 15764
DOCUMENT NOT CONSIDERED FINAL UNLESS ALL SIGNATURES COMPLETED	

NAD 83/NSRS 2007
 ★ PROPOSED TRAFFIC SIGNAL

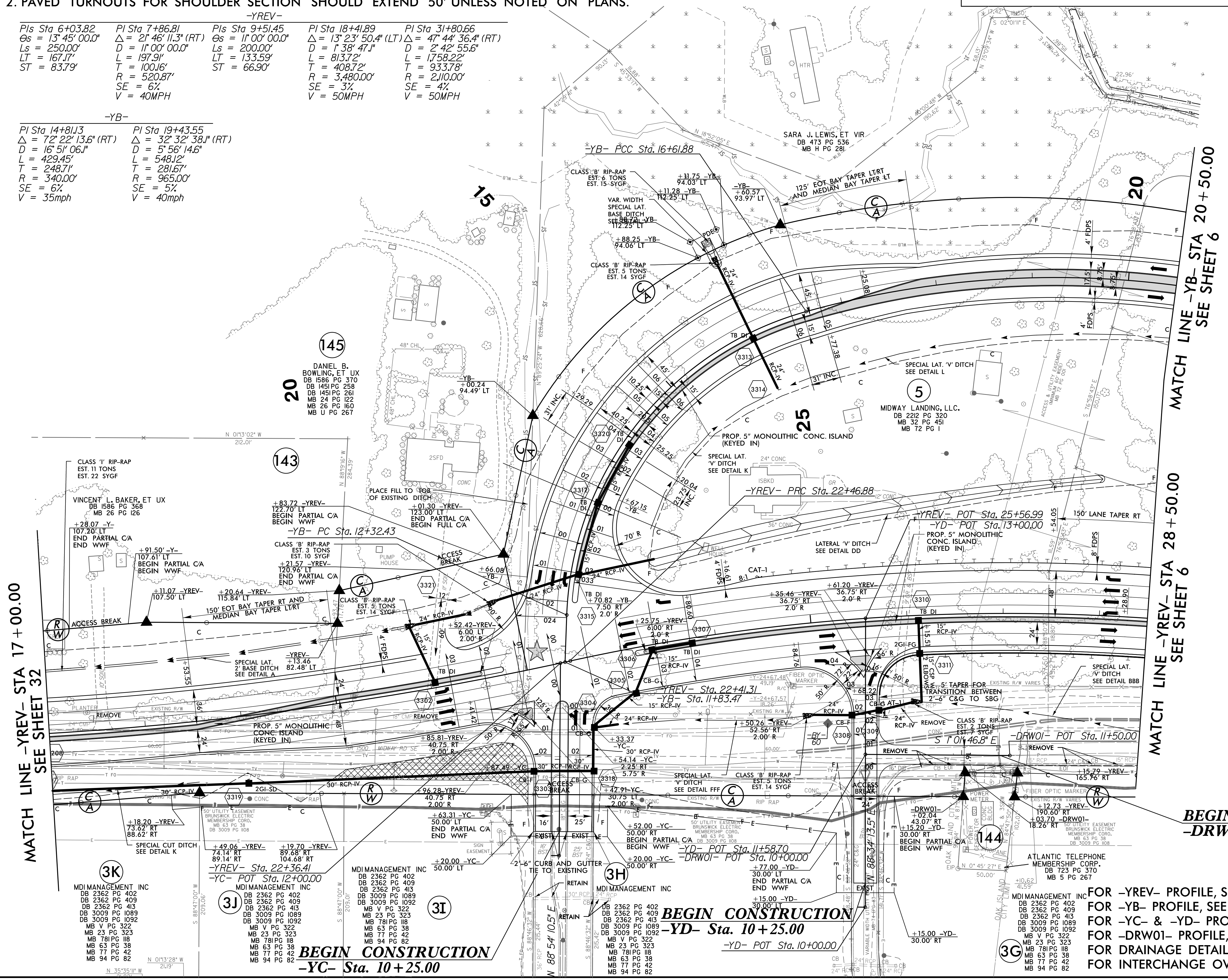

MATCH LINE -YREV- STA 17 + 00.00
 SEE SHEET 32

MATCH LINE -YB- STA 20 + 50.00
 SEE SHEET 6

MATCH LINE -YREV- STA 28 + 50.00
 SEE SHEET 6

3K
 MDI MANAGEMENT INC
 DB 2362 PG 402
 DB 2362 PG 409
 DB 2362 PG 413
 DB 3009 PG 1089
 DB 3009 PG 1092
 MB V PG 322
 MB 23 PG 323
 MB 78 PG 118
 MB 63 PG 38
 MB 77 PG 42
 MB 94 PG 82

3J
 MDI MANAGEMENT INC
 DB 2362 PG 402
 DB 2362 PG 409
 DB 2362 PG 413
 DB 3009 PG 1089
 DB 3009 PG 1092
 MB V PG 322
 MB 23 PG 323
 MB 78 PG 118
 MB 63 PG 38
 MB 77 PG 42
 MB 94 PG 82

3I
 MDI MANAGEMENT INC
 DB 2362 PG 402
 DB 2362 PG 409
 DB 2362 PG 413
 DB 3009 PG 1089
 DB 3009 PG 1092
 MB V PG 322
 MB 23 PG 323
 MB 78 PG 118
 MB 63 PG 38
 MB 77 PG 42
 MB 94 PG 82

3H
 MDI MANAGEMENT INC
 DB 2362 PG 402
 DB 2362 PG 409
 DB 2362 PG 413
 DB 3009 PG 1089
 DB 3009 PG 1092
 MB V PG 322
 MB 23 PG 323
 MB 78 PG 118
 MB 63 PG 38
 MB 77 PG 42
 MB 94 PG 82

3G
 MDI MANAGEMENT INC
 DB 2362 PG 402
 DB 2362 PG 409
 DB 2362 PG 413
 DB 3009 PG 1089
 DB 3009 PG 1092
 MB V PG 322
 MB 23 PG 323
 MB 78 PG 118
 MB 63 PG 38
 MB 77 PG 42
 MB 94 PG 82

BEGIN CONSTRUCTION
 -YC- Sta. 10 + 25.00

BEGIN CONSTRUCTION
 -YD- Sta. 10 + 25.00

BEGIN CONSTRUCTION
 -DRW01- Sta. 11 + 40.00

FOR -YREV- PROFILE, SEE SHEET 55
 FOR -YB- PROFILE, SEE SHEET 57
 FOR -YC- & -YD- PROFILES, SEE SHEET 58
 FOR -DRW01- PROFILE, SEE SHEET 58
 FOR DRAINAGE DETAILS, SEE SHEETS 2D-1 THRU 2D-3
 FOR INTERCHANGE OVERVIEW, SEE SHEET 2B-7

5/14/2021

PROJECT REFERENCE NO. R-5021	SHEET NO. 34
RW SHEET NO. 35	HYDRAULICS ENGINEER
ROADWAY DESIGN ENGINEER	SEAL 36786 11/27/2021
	SEAL 15764 11/27/2021
DOCUMENT NOT CONSIDERED FINAL UNLESS ALL SIGNATURES COMPLETED	

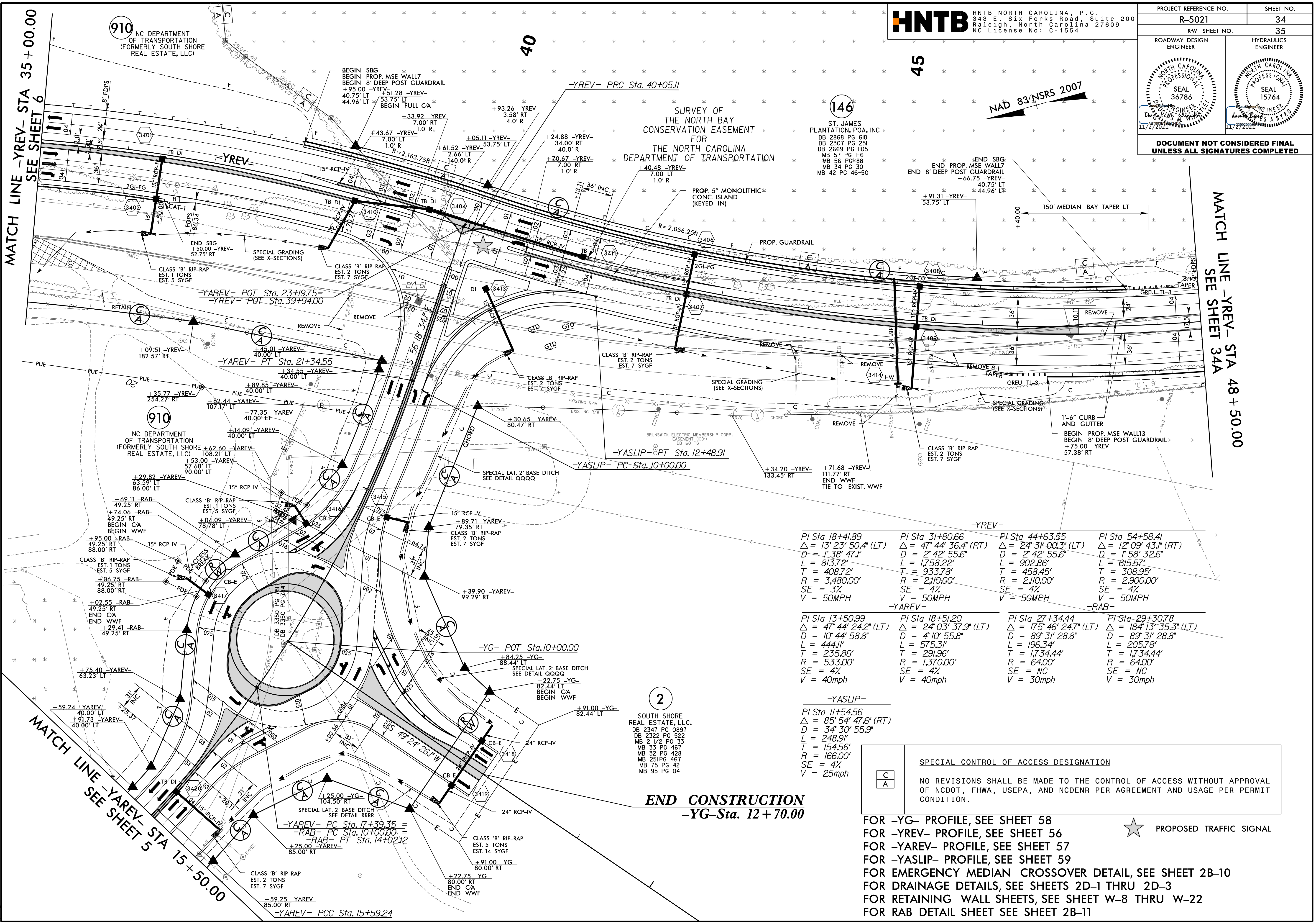

-YREV- PI Sta 18+41.89 $\Delta = 13' 23' 50.4''$ (LT) $D = 1' 38' 47.1''$ $L = 813.72'$ $T = 408.72'$ $R = 3,480.00'$ $SE = 3\%$ $V = 50MPH$	-YREV- PI Sta 31+80.66 $\Delta = 47' 44' 36.4''$ (RT) $D = 2' 42' 55.6''$ $L = 1,758.22'$ $T = 933.78'$ $R = 2,110.00'$ $SE = 4\%$ $V = 50MPH$	-YREV- PI Sta 44+63.55 $\Delta = 24' 31' 00.3''$ (LT) $D = 2' 42' 55.6''$ $L = 902.86'$ $T = 458.45'$ $R = 2,110.00'$ $SE = 4\%$ $V = 50MPH$	-YREV- PI Sta 54+58.41 $\Delta = 12' 09' 43.1''$ (RT) $D = 1' 58' 32.6''$ $L = 615.57'$ $T = 308.95'$ $R = 2,900.00'$ $SE = 4\%$ $V = 50MPH$
---	---	---	---

-YAREV- PI Sta 13+50.99 $\Delta = 47' 44' 24.2''$ (LT) $D = 10' 44' 58.8''$ $L = 444.11'$ $T = 235.86'$ $R = 533.00'$ $SE = 4\%$ $V = 40mph$	-YAREV- PI Sta 18+51.20 $\Delta = 24' 03' 37.9''$ (LT) $D = 4' 10' 55.8''$ $L = 575.31'$ $T = 291.96'$ $R = 1,370.00'$ $SE = 4\%$ $V = 40mph$	-YAREV- PI Sta 27+34.44 $\Delta = 175' 46' 24.7''$ (LT) $D = 89' 31' 28.8''$ $L = 196.34'$ $T = 173.444'$ $R = 64.00'$ $SE = NC$ $V = 30mph$	-YAREV- PI Sta 29+30.78 $\Delta = 184' 13' 35.3''$ (LT) $D = 89' 31' 28.8''$ $L = 205.78'$ $T = 173.444'$ $R = 64.00'$ $SE = NC$ $V = 30mph$
---	--	---	---

-YASLIP-
 PI Sta 11+54.56
 $\Delta = 85' 54' 47.6''$ (RT)
 $D = 34' 30' 55.9''$
 $L = 248.91'$
 $T = 154.56'$
 $R = 166.00'$
 $SE = 4\%$
 $V = 25mph$

SPECIAL CONTROL OF ACCESS DESIGNATION

C
A

NO REVISIONS SHALL BE MADE TO THE CONTROL OF ACCESS WITHOUT APPROVAL OF NCDOT, FHWA, USEPA, AND NCDENR PER AGREEMENT AND USAGE PER PERMIT CONDITION.

END CONSTRUCTION
-YG- Sta. 12 + 70.00

- FOR -YG- PROFILE, SEE SHEET 58
- FOR -YREV- PROFILE, SEE SHEET 56
- FOR -YAREV- PROFILE, SEE SHEET 57
- FOR -YASLIP- PROFILE, SEE SHEET 59
- FOR EMERGENCY MEDIAN CROSSOVER DETAIL, SEE SHEET 2B-10
- FOR DRAINAGE DETAILS, SEE SHEETS 2D-1 THRU 2D-3
- FOR RETAINING WALL SHEETS, SEE SHEET W-8 THRU W-22
- FOR RAB DETAIL SHEET SEE SHEET 2B-11

★ PROPOSED TRAFFIC SIGNAL

02-NOV-2021 14:09
 \\regdway\p-co\NR-5021.LRDY_PSH34.dgn

8/17/99

PROJECT REFERENCE NO. R-5021	SHEET NO. 34A
RW SHEET NO.	
ROADWAY DESIGN ENGINEER	HYDRAULICS ENGINEER
DOCUMENT NOT CONSIDERED FINAL UNLESS ALL SIGNATURES COMPLETED	

NAD 83/NSRS 2007

SURVEY OF
 THE NORTH BAY
 CONSERVATION EASEMENT
 FOR
 THE NORTH CAROLINA
 DEPARTMENT OF TRANSPORTATION

146
 ST. JAMES
 PLANTATION, POA, INC
 DB 2868 PG 618
 DB 2307 PG 251
 DB 2669 PG 1105
 MB 57 PG 1-6
 MB 56 PG 88
 MB 34 PG 30
 MB 42 PG 46-50

55

60

MATCH LINE -YREV- STA 48+50.00
 SEE SHEET 34

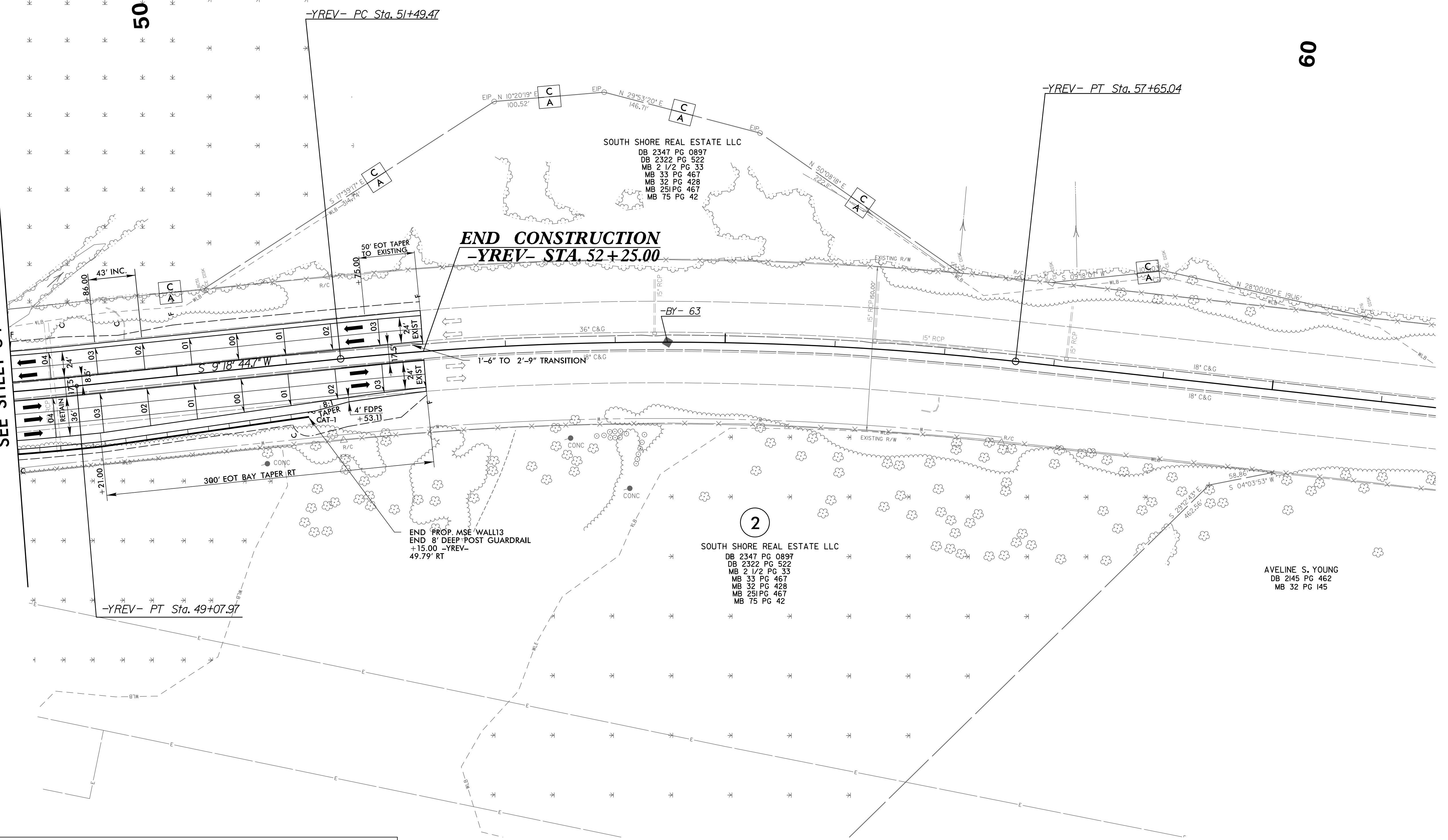

<table border="1"> <tr><td>C</td></tr> <tr><td>A</td></tr> </table>	C	A	<p>SPECIAL CONTROL OF ACCESS DESIGNATION</p> <p>NO REVISIONS SHALL BE MADE TO THE CONTROL OF ACCESS WITHOUT APPROVAL OF NCDOT, FHWA, USEPA, AND NCDENR PER AGREEMENT AND USAGE PER PERMIT CONDITION.</p>
C			
A			

2
 SOUTH SHORE REAL ESTATE LLC
 DB 2347 PG 0897
 DB 2322 PG 522
 MB 2 1/2 PG 33
 MB 33 PG 467
 MB 32 PG 428
 MB 25 PG 467
 MB 75 PG 42

AVELINE S. YOUNG
 DB 2145 PG 462
 MB 32 PG 145

FOR -YREV- PROFILE, SEE SHEET 56
 FOR DRAINAGE DETAILS, SEE SHEETS 2D-1 THRU 2D-3
 FOR RETAINING WALL PLANS, SEE SHEETS W-18 THRU W-22

02-NOV-2021 14:09
 N:\gadm\p\p-coj\R-5021\FDY_PSH34A.dgn
 HNTB

5/14/2021

PROJECT REFERENCE NO. R-5021	SHEET NO. 35
RW SHEET NO.	
ROADWAY DESIGN ENGINEER	HYDRAULICS ENGINEER
DOCUMENT NOT CONSIDERED FINAL UNLESS ALL SIGNATURES COMPLETED	

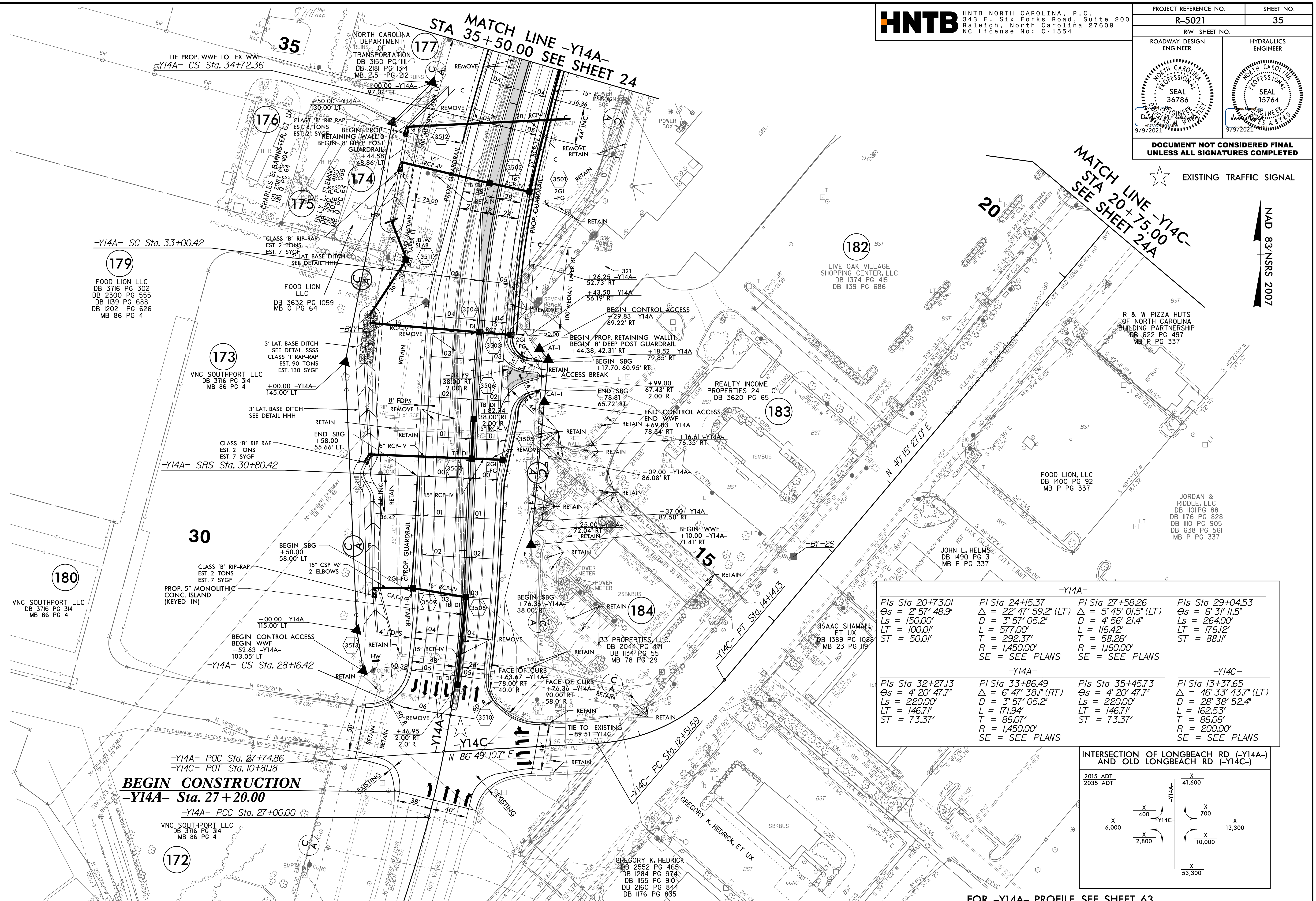

EXISTING TRAFFIC SIGNAL

NAD 83/NSRS 2007

-Y14A-			
Pls Sta 20+73.01 Os = 2' 57" 48.9" Ls = 150.00' LT = 100.01' ST = 50.01'	Pls Sta 24+15.37 Δ = 22' 47" 59.2" (LT) D = 3' 57" 05.2" L = 577.00' T = 292.37' R = 1,450.00'	Pls Sta 27+58.26 Δ = 5' 45" 01.5" (LT) D = 4' 56" 21.4" L = 116.42' T = 58.26' R = 1,160.00'	Pls Sta 29+04.53 Os = 6' 31" 11.5" Ls = 264.00' LT = 176.12' ST = 88.11'
-Y14A-			
Pls Sta 32+27.13 Os = 4' 20" 47.7" Ls = 220.00' LT = 146.71' ST = 73.37'	Pls Sta 33+86.49 Δ = 6' 47" 38.1" (RT) D = 3' 57" 05.2" L = 171.94' T = 86.07' R = 1,450.00'	Pls Sta 35+45.73 Os = 4' 20" 47.7" Ls = 220.00' LT = 146.71' ST = 73.37'	Pls Sta 13+37.65 Δ = 46' 33" 43.7" (LT) D = 28' 38" 52.4" L = 162.53' T = 86.06' R = 200.00'

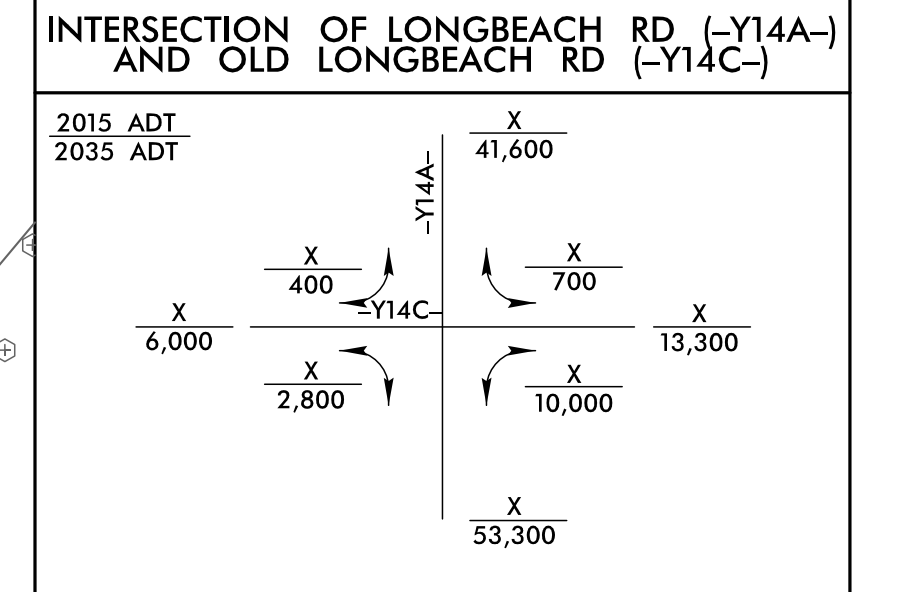

BEGIN CONSTRUCTION
 -Y14A- Sta. 27+20.00
 -Y14A- POC Sta. 27+74.86
 -Y14C- POT Sta. 10+81.18
 -Y14A- PCC Sta. 27+00.00

NOTE: 1. ALL DRIVEWAY RADII ARE 20' UNLESS NOTED ON PLANS.
 2. PAVED TURNOUTS FOR SHOULDER SECTION SHOULD EXTEND 50' UNLESS NOTED ON PLANS.

FOR -Y14A- PROFILE, SEE SHEET 63
 FOR -Y14C- PROFILE, SEE SHEET 65
 FOR DRAINAGE DETAILS, SEE SHEETS 2D-1 THRU 2D-3
 FOR RETAINING WALL PLANS, SEE SHEETS W-8 THRU W-17

22-JUL-2021 09:57
R:\Roadway\Projects\R-5021\RDY_PSH35.dgn

PROJECT REFERENCE NO. R-5021	SHEET NO. 36
ROADWAY DESIGN ENGINEER	HYDRAULICS ENGINEER
<i>David Seal</i> David Seal 36786 Professional Engineer 10/29/2021	<i>James Beal</i> James Beal 15764 Professional Engineer 11/1/2021
DOCUMENT NOT CONSIDERED FINAL UNLESS ALL SIGNATURES COMPLETED	

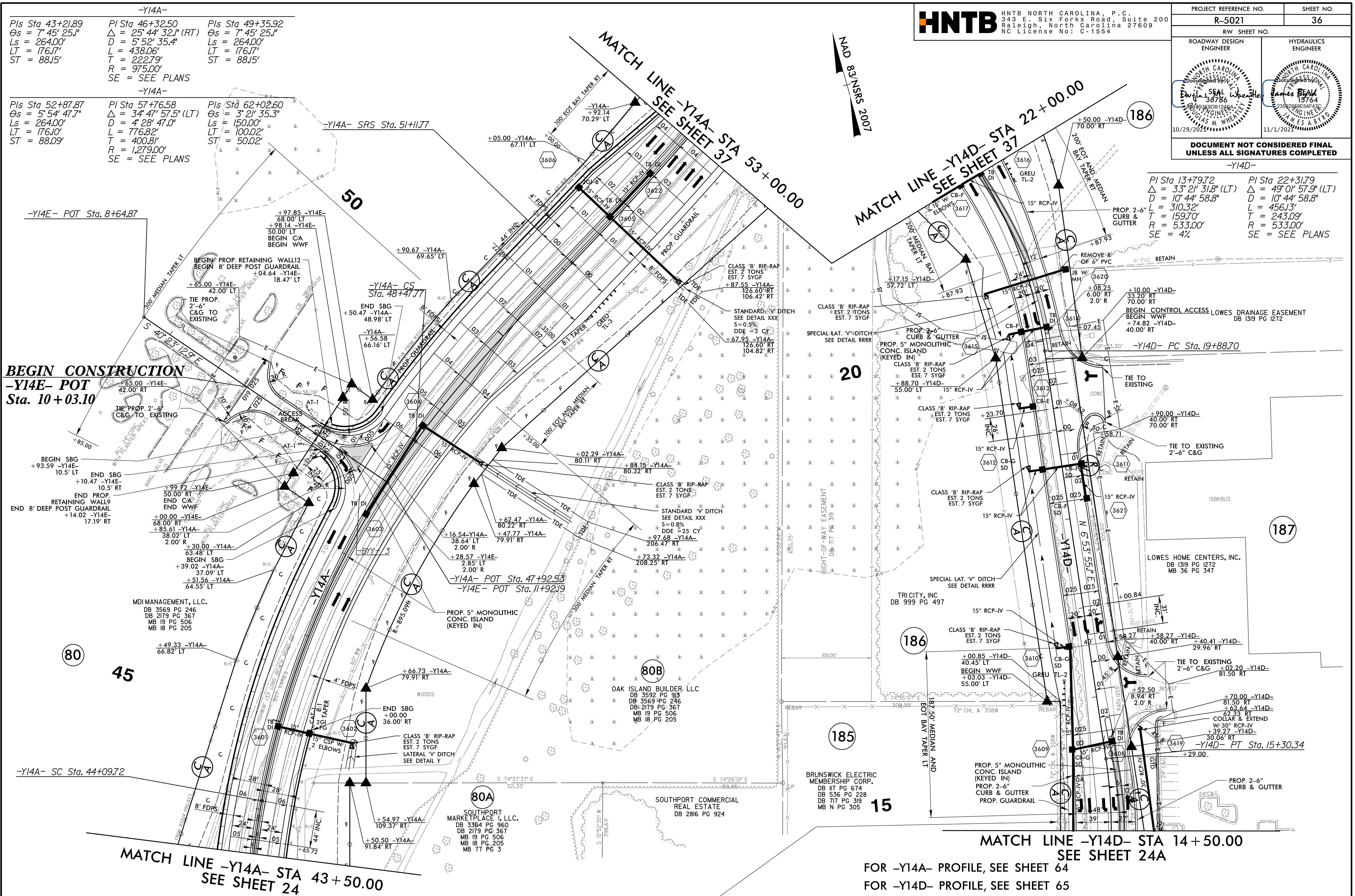

-Y14A-
 Pls Sta 43+21.89 Pls Sta 46+32.50 Pls Sta 49+35.92
 $\Delta = 7' 45" 25.1"$ $\Delta = 25' 44" 32.1" (RT)$ $\Delta = 7' 45" 25.1"$
 $L_s = 264.00'$ $D = 5' 52" 35.4"$ $L_s = 264.00'$
 $LT = 176.17'$ $L = 438.06'$ $LT = 176.17'$
 $ST = 88.15'$ $T = 222.79'$ $ST = 88.15'$
 $R = 975.00'$
 SE = SEE PLANS

-Y14A-
 Pls Sta 52+87.87 Pls Sta 57+76.58 Pls Sta 62+02.60
 $\Delta = 5' 54' 47.7"$ $\Delta = 34' 47' 57.5" (LT)$ $\Delta = 3' 21' 35.3"$
 $L_s = 264.00'$ $D = 4' 28' 47.0"$ $L_s = 150.00'$
 $LT = 176.10'$ $L = 776.82'$ $LT = 100.02'$
 $ST = 88.09'$ $T = 400.81'$ $ST = 50.02'$
 $R = 1,279.00'$
 SE = SEE PLANS

-Y14D-
 Pls Sta 13+79.72 Pls Sta 22+31.79
 $\Delta = 33' 21' 31.8" (LT)$ $\Delta = 49' 01' 57.9" (LT)$
 $D = 10' 44' 58.8"$ $D = 10' 44' 58.8"$
 $L = 310.32'$ $L = 456.13'$
 $T = 159.70'$ $T = 243.09'$
 $R = 533.00'$ $R = 533.00'$
 SE = SEE PLANS

BEGIN CONSTRUCTION
 -Y14E- POT
 Sta. 10+03.10

80
 45

-Y14A- SC Sta. 44+09.72

MATCH LINE -Y14A- STA 43+50.00
 SEE SHEET 24

NOTE: 1. ALL DRIVEWAY RADII ARE 20' UNLESS NOTED ON PLANS.
 2. PAVED TURNOUTS FOR SHOULDER SECTION SHOULD EXTEND 50' UNLESS NOTED ON PLANS.

DO NOT DISTURB FENCE AROUND BRUNSWICK ELECTRIC PARCEL

MATCH LINE -Y14D- STA 14+50.00
 SEE SHEET 24A

FOR -Y14A- PROFILE, SEE SHEET 64
 FOR -Y14D- PROFILE, SEE SHEET 65
 FOR -Y14E- PROFILE, SEE SHEET 66
 FOR DRAINAGE DETAILS, SEE SHEETS 2D-1 THRU 2D-3
 FOR RETAINING WALL PLANS, SEE SHEETS W-8 THRU W-11 & W-18 THRU W-22

5/14/2021
 27-OCT-2021 15:49
 S:\Roadway\15-021\15-021.LRDY_PSH36.dgn

PROJECT REFERENCE NO. R-5021	SHEET NO. 37
RW SHEET NO.	
ROADWAY DESIGN ENGINEER	HYDRAULICS ENGINEER

**DOCUMENT NOT CONSIDERED FINAL
UNLESS ALL SIGNATURES COMPLETED**

**INTERSECTION OF LONGBEACH RD
(-Y14A-), OLD LONGBEACH RD (-Y14D-)
AND ROAD A COMMERCIAL (-Y14F-)**

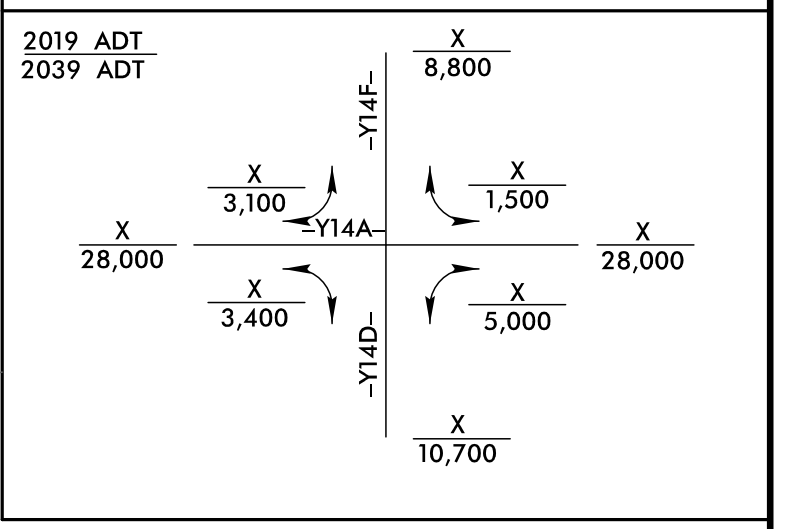

★ PROPOSED TRAFFIC SIGNAL

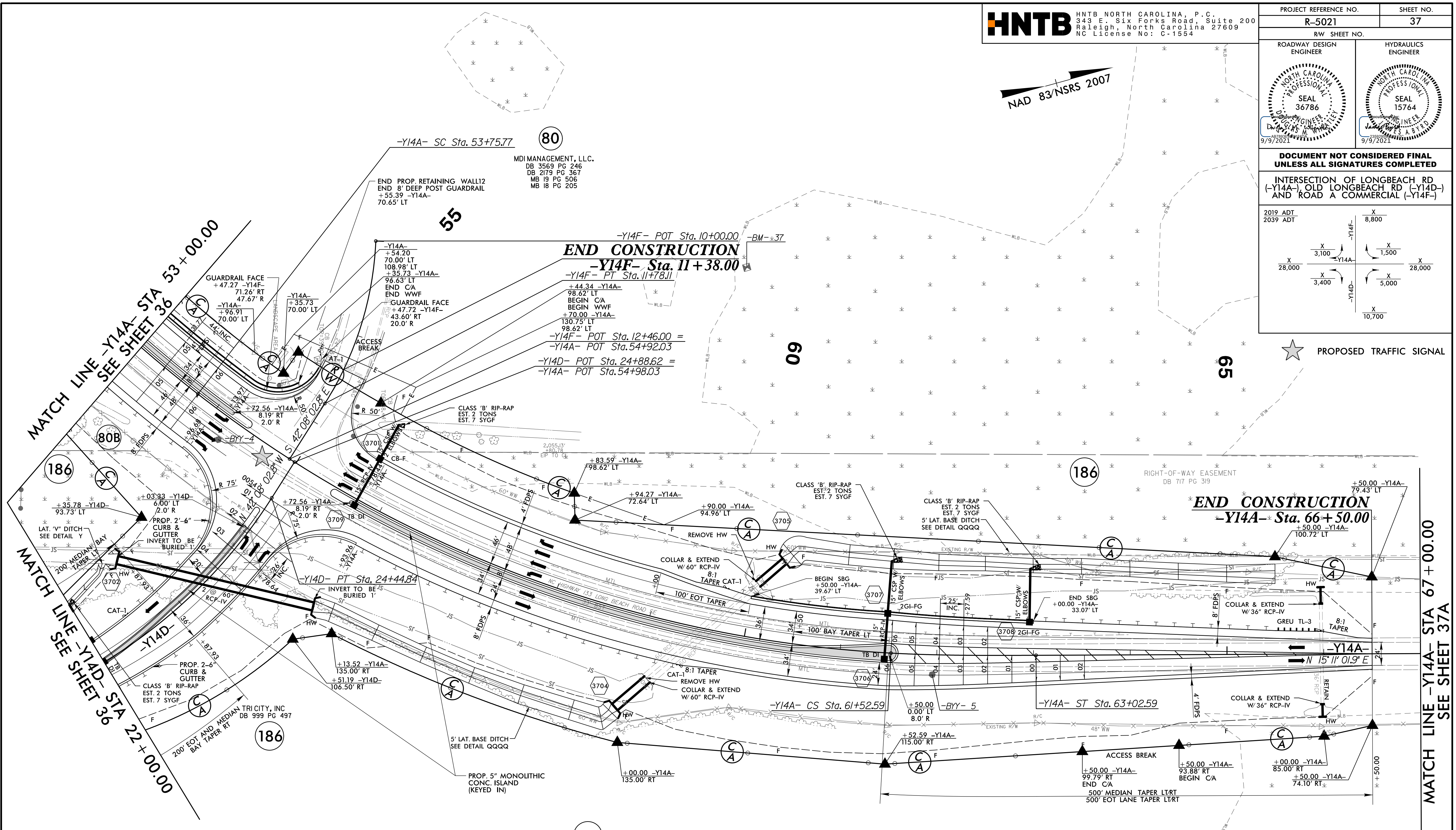

-Y14A-		
Pls Sta 52+87.87	Pls Sta 57+76.58	Pls Sta 62+02.60
$\Delta = 5^{\circ} 54' 47.7''$	$\Delta = 34^{\circ} 47' 57.5''$ (LT)	$\Delta = 3^{\circ} 21' 35.3''$
$L_s = 264.00'$	$D = 4^{\circ} 28' 47.0''$	$L_s = 150.00'$
$LT = 176.10'$	$L = 776.82'$	$LT = 100.02'$
$ST = 88.09'$	$T = 400.81'$	$ST = 50.02'$
	$R = 1,279.00'$	
	SE = SEE PLANS	
-Y14D-		
Pls Sta 22+31.79	Pls Sta 10+91.15	
$\Delta = 49^{\circ} 01' 57.9''$ (LT)	$\Delta = 30^{\circ} 00' 52.6''$ (RT)	
$D = 10^{\circ} 44' 58.8''$	$D = 16^{\circ} 51' 06.1''$	
$L = 456.13'$	$L = 178.11'$	
$T = 243.09'$	$R = 91.15'$	
$R = 533.00'$	$T = 340.00'$	
SE = SEE PLANS	SE = SEE PLANS	

NOTE:

1. ALL DRIVEWAY RADII ARE 20' UNLESS NOTED ON PLANS.
2. PAVED TURNOUTS FOR SHOULDER PLAN SHOULD EXTEND 50' UNLESS NOTED ON PLANS.

5/14/19

MATCH LINE -Y14A- STA 67 + 00.00
SEE SHEET 37

HNTB HNTB NORTH CAROLINA, P.C.
343 E. Six Forks Road, Suite 200
Raleigh, North Carolina 27609
NC License No: C-1554

PROJECT REFERENCE NO. R-5021	SHEET NO. 37A
RW SHEET NO.	
ROADWAY DESIGN ENGINEER <i>James S. Wheatley</i> 15764 10/29/2022	HYDRAULICS ENGINEER <i>James S. Wheatley</i> 15764 11/1/2022
DOCUMENT NOT CONSIDERED FINAL UNLESS ALL SIGNATURES COMPLETED	

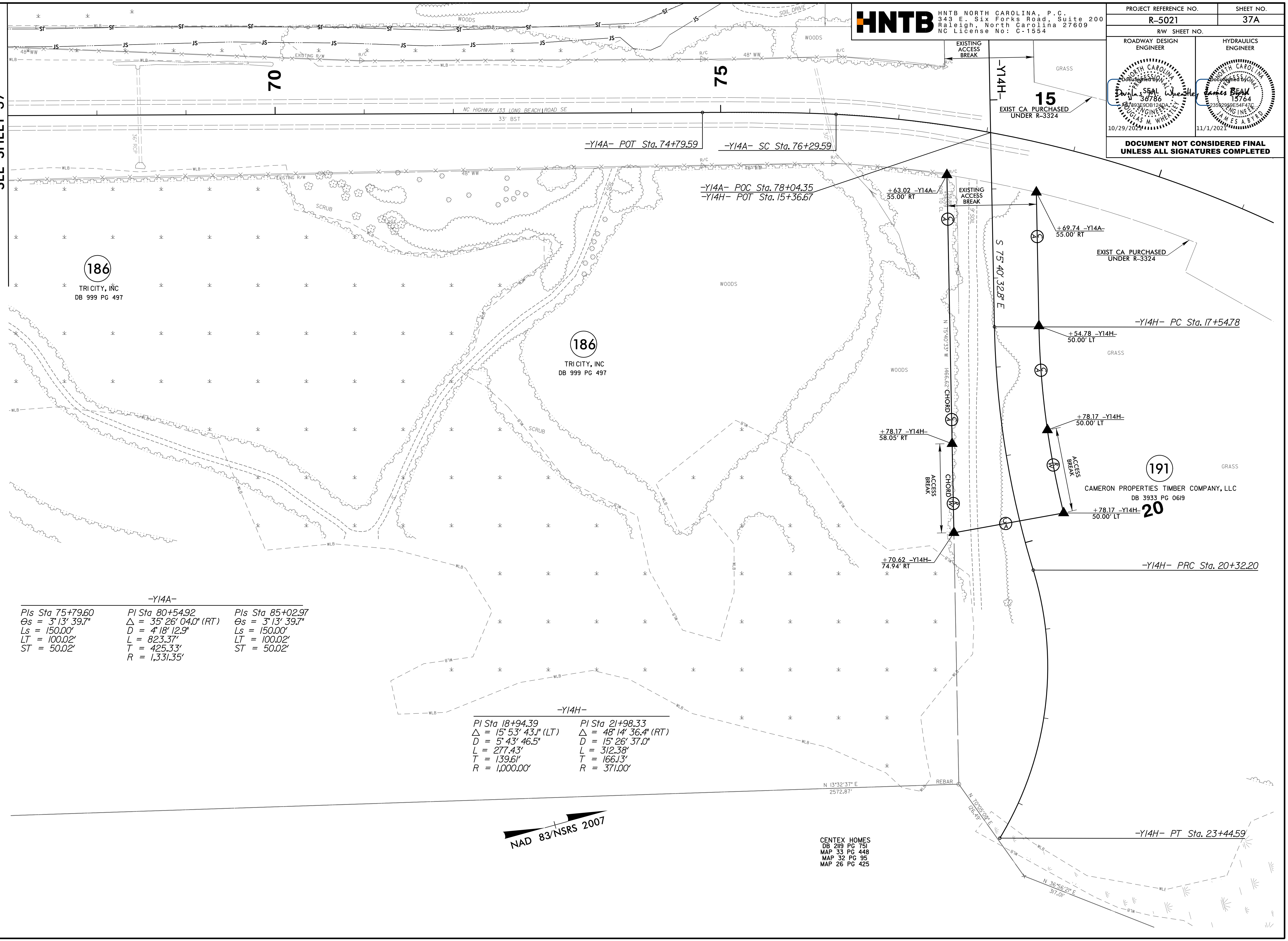

-Y14A-

PIs Sta 75+79.60 θs = 3° 13' 39.7" Ls = 150.00' LT = 100.02' ST = 50.02'	PI Sta 80+54.92 Δ = 35° 26' 04.0" (RT) D = 4° 18' 12.9" L = 823.37' T = 425.33' R = 1,331.35'	PIs Sta 85+02.97 θs = 3° 13' 39.7" Ls = 150.00' LT = 100.02' ST = 50.02'
--	--	--

-Y14H-

PI Sta 18+94.39 Δ = 15° 53' 43.1" (LT) D = 5° 43' 46.5" L = 277.43' T = 139.61' R = 1,000.00'	PI Sta 21+98.33 Δ = 48° 14' 36.4" (RT) D = 15° 26' 37.0" L = 312.38' T = 166.13' R = 371.00'
--	---

NAD 83/NSRS 2007

CENTEX HOMES
DB 219 PG 751
MAP 33 PG 448
MAP 32 PG 95
MAP 26 PG 425

27-OCT-2021 15:49
R:\regdway\p-coj\NR-5021.LRD\Y_PSH37A.dgn
MLB

PROJECT REFERENCE NO.	SHEET NO.
R-5021	38
RW SHEET NO.	36
ROADWAY DESIGN ENGINEER	HYDRAULICS ENGINEER
DOCUMENT NOT CONSIDERED FINAL UNLESS ALL SIGNATURES COMPLETED	

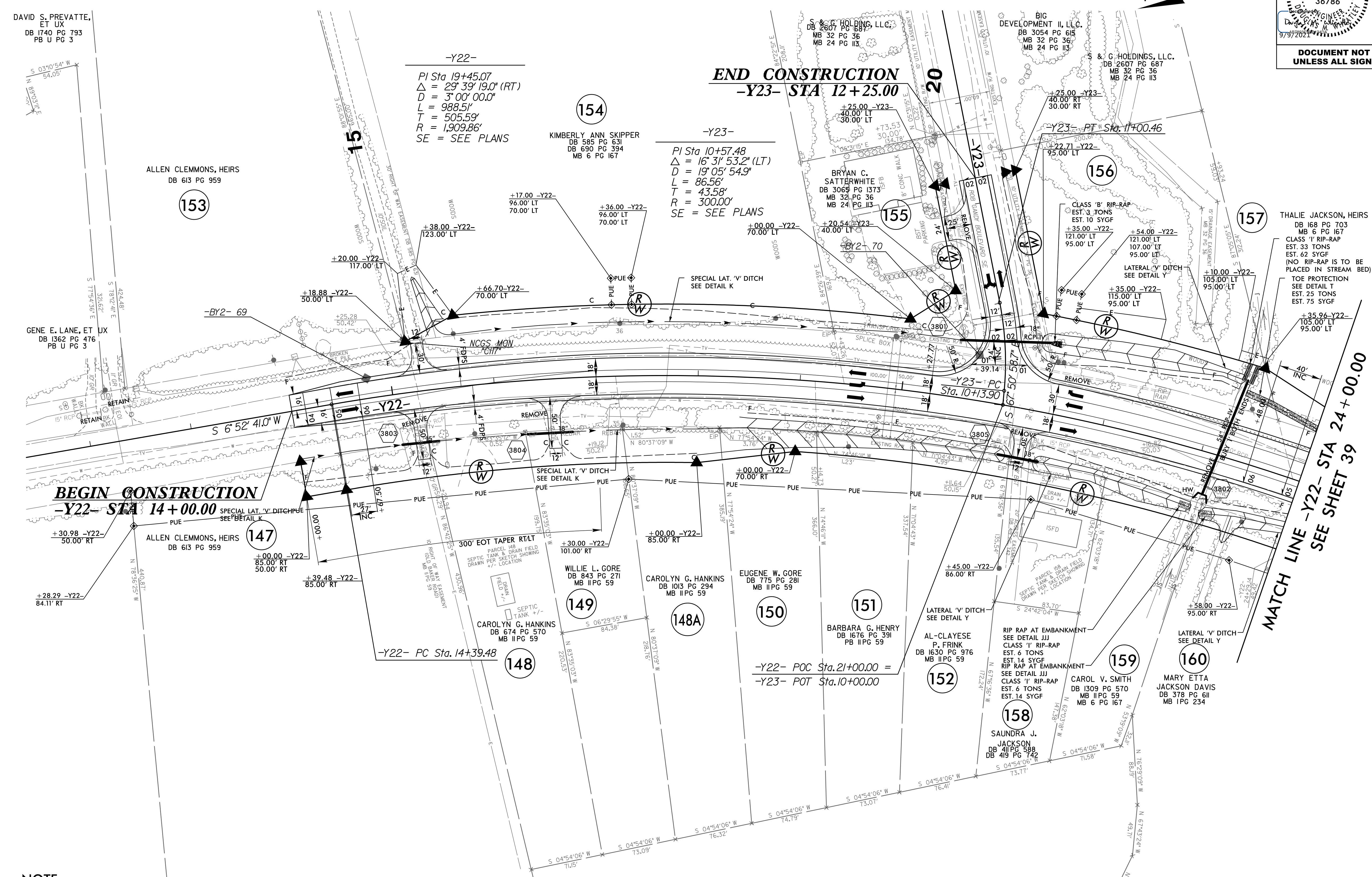

NOTE:

1. ALL DRIVEWAY RADII ARE 20' UNLESS NOTED ON PLANS.
2. PAVED TURNOUTS FOR SHOULDER SECTION SHOULD EXTEND 50' UNLESS NOTED ON PLANS.

FOR -Y22- PROFILE, SEE SHEET 68
 FOR -Y23- PROFILE, SEE SHEET 70
 FOR DRAINAGE DETAILS, SEE SHEETS 2D-1 THRU 2D-3

PROJECT REFERENCE NO.	SHEET NO.
R-5021	39
RW SHEET NO.	37
ROADWAY DESIGN ENGINEER	HYDRAULICS ENGINEER
DOCUMENT NOT CONSIDERED FINAL UNLESS ALL SIGNATURES COMPLETED	

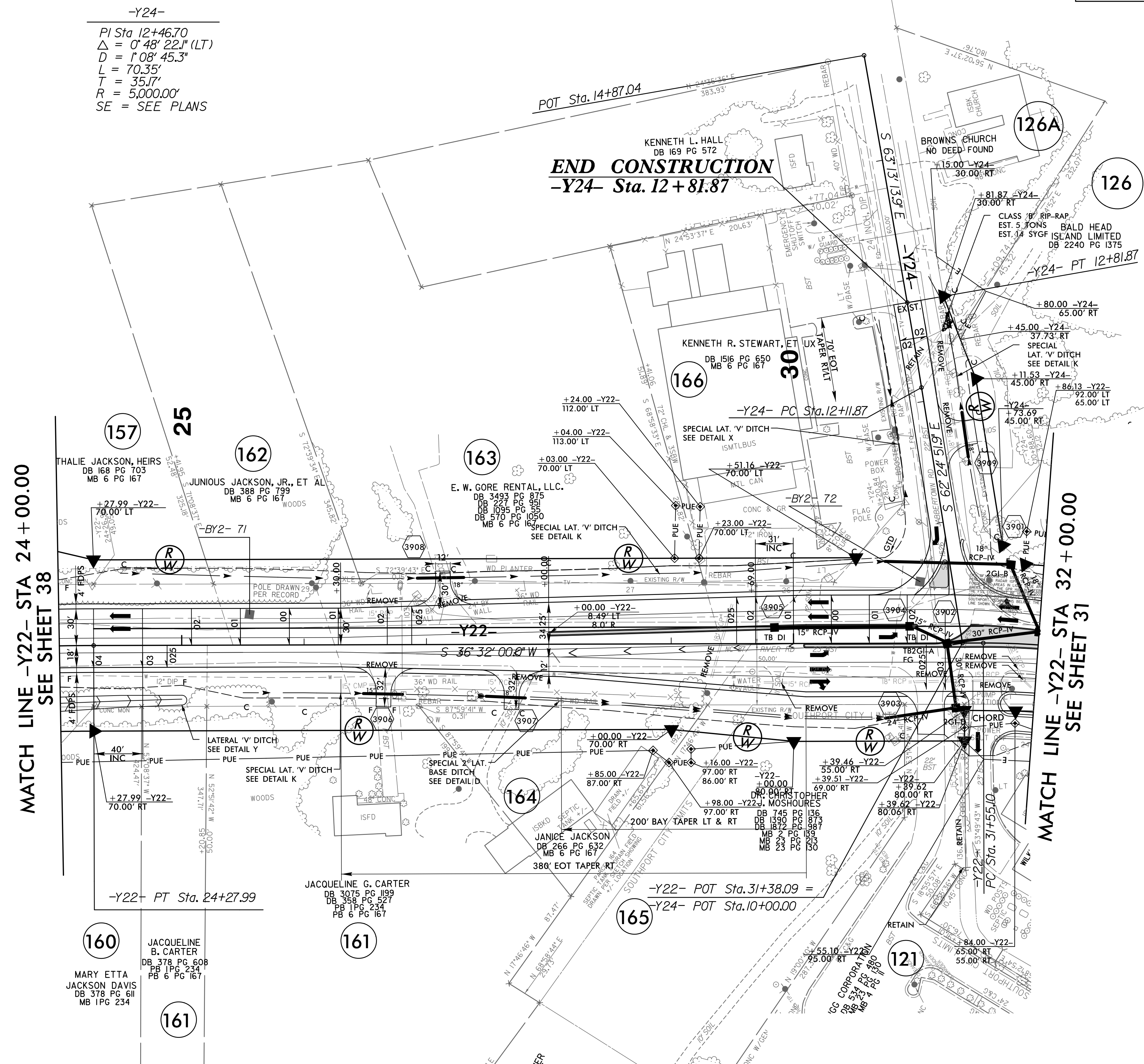
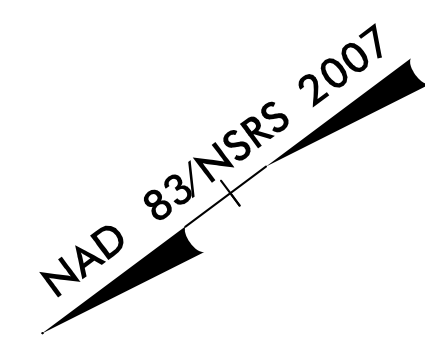

-Y24-
 PI Sta 12+46.70
 $\Delta = 0' 48' 22.1''$ (LT)
 $D = 1' 08' 45.3''$
 $L = 70.35'$
 $T = 35.17'$
 $R = 5,000.00'$
 SE = SEE PLANS

MATCH LINE -Y22- STA 24+00.00
SEE SHEET 38

MATCH LINE -Y22- STA 32+00.00
SEE SHEET 31

NOTE:

1. ALL DRIVEWAY RADII ARE 20' UNLESS NOTED ON PLANS.
2. PAVED TURNOUTS FOR SHOULDER SECTION SHOULD EXTEND 50' UNLESS NOTED ON PLANS.

FOR -Y22- PROFILE, SEE SHEETS 68 & 69
 FOR -Y24- PROFILE, SEE SHEET 70
 FOR DRAINAGE DETAILS, SEE SHEETS 2D-1 THRU 2D-3

5/14/2021

PROJECT REFERENCE NO.	SHEET NO.
R-5021	40
RW SHEET NO.	38
ROADWAY DESIGN ENGINEER	HYDRAULICS ENGINEER
DOCUMENT NOT CONSIDERED FINAL UNLESS ALL SIGNATURES COMPLETED	

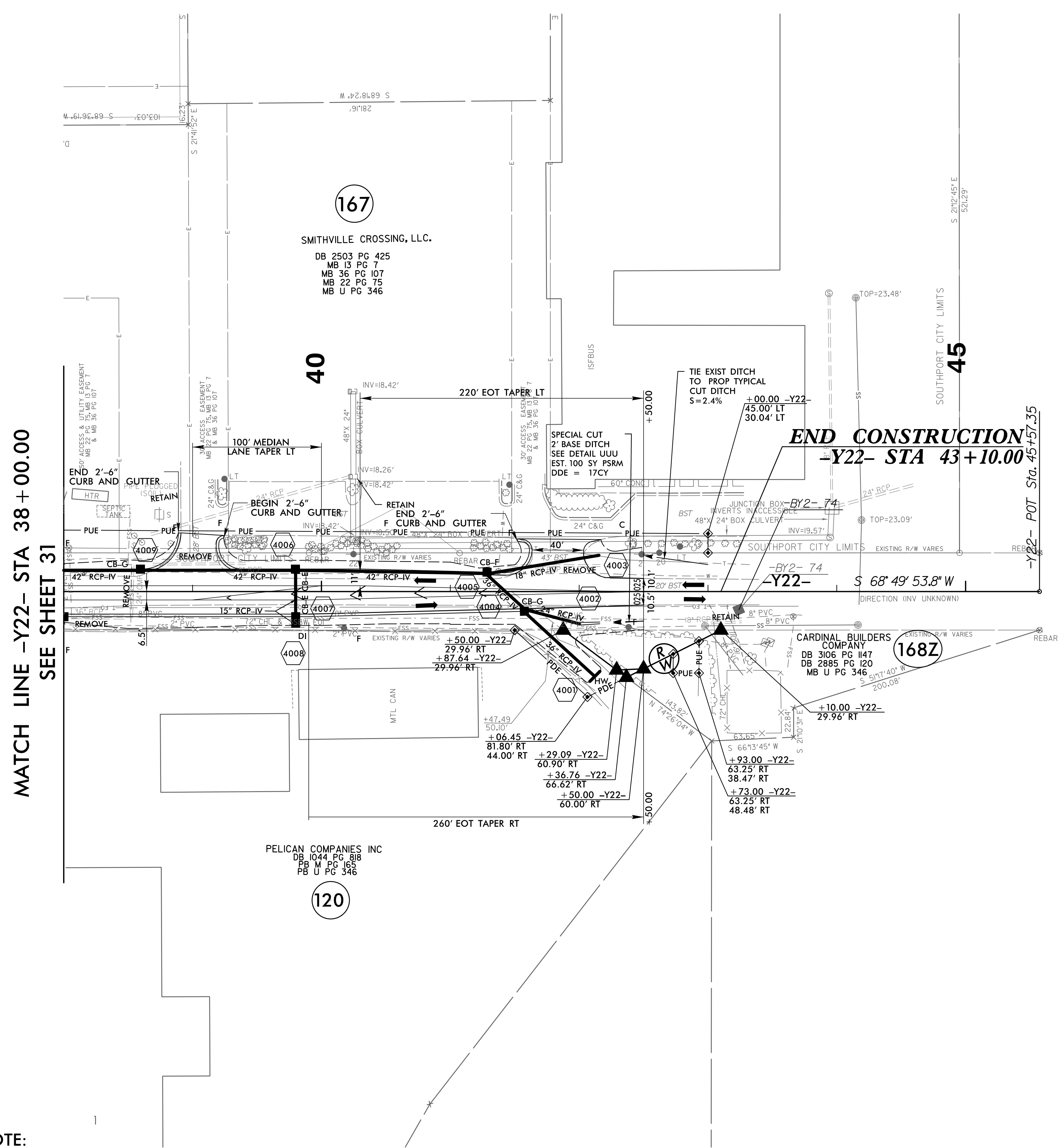
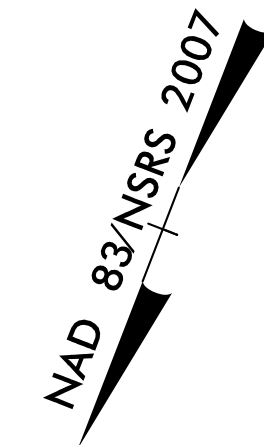

- NOTE:**
1. ALL DRIVEWAY RADII' ARE 20' UNLESS NOTED ON PLANS.
 2. PAVED TURNOUTS FOR SHOULDER SECTION SHOULD EXTEND 50' UNLESS NOTED ON PLANS.

FOR -Y22- PROFILE, SEE SHEET 69
 FOR DRAINAGE DETAILS, SEE SHEETS 2D-1 THRU 2D-3

22-JUL-2021 09:58
 \\regdwj\p\proj\NR-5021.LRDY_PSH40.dgn
 JMB