

CULVERT SECTION NORMAL TO ROADWAY

CONDUIT SYSTEM NOTE:
 PROVIDE ELECTRICAL CONDUIT SYSTEM FOR FUTURE LIGHTING AS SHOWN.
 ALL WORK TO BE IN ACCORDANCE WITH CURRENT NATIONAL ELECTRICAL
 CODE. KEEP JUNCTION BOXES FREE OF CONCRETE AND PROVIDE BLANK COVERS.
 THE SYSTEM IS CONSIDERED INCIDENTAL TO CONSTRUCTION OF THE CULVERT
 AND NO SEPARATE PAYMENT WILL BE MADE FOR THIS WORK.

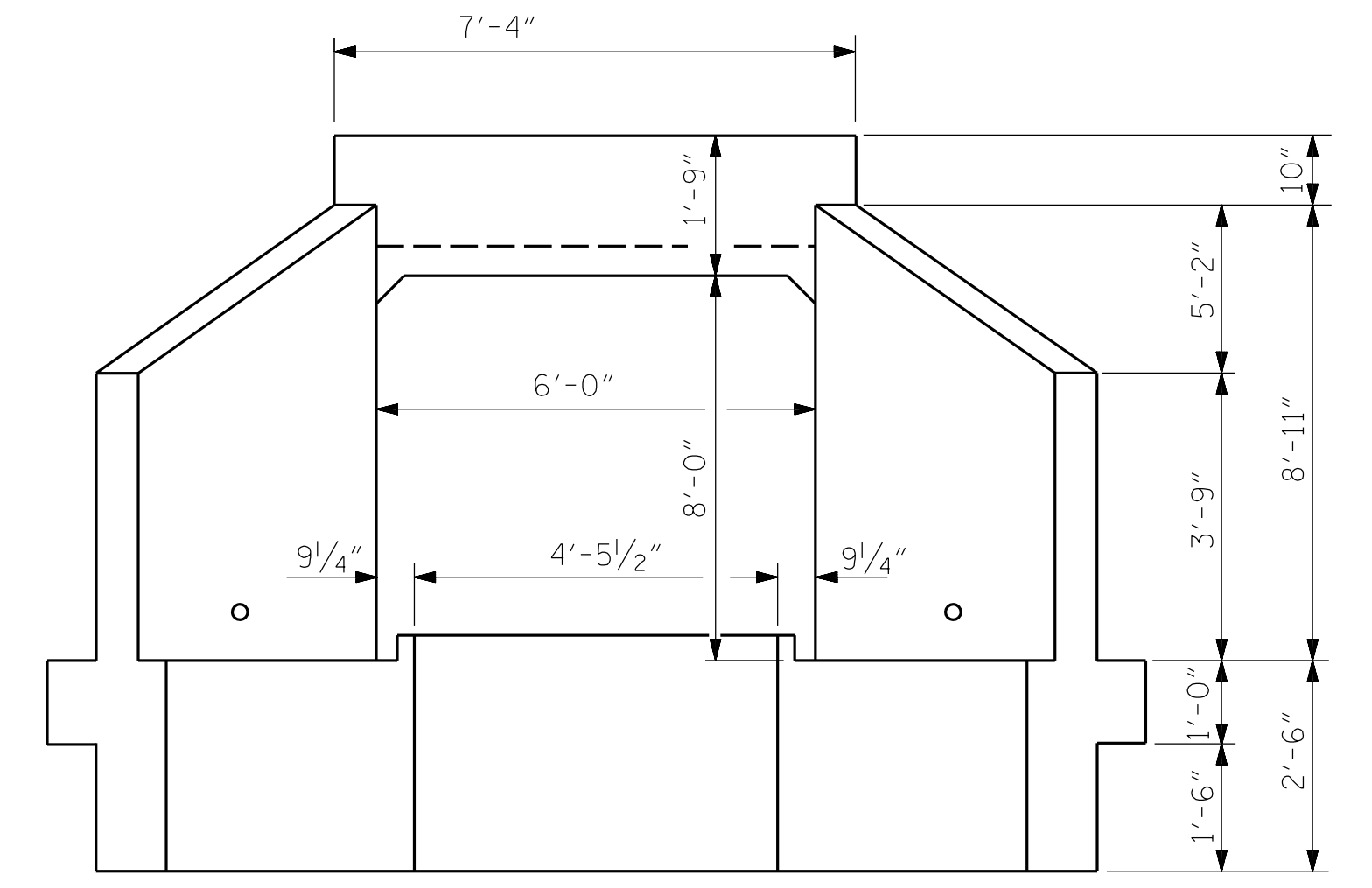

END ELEVATION

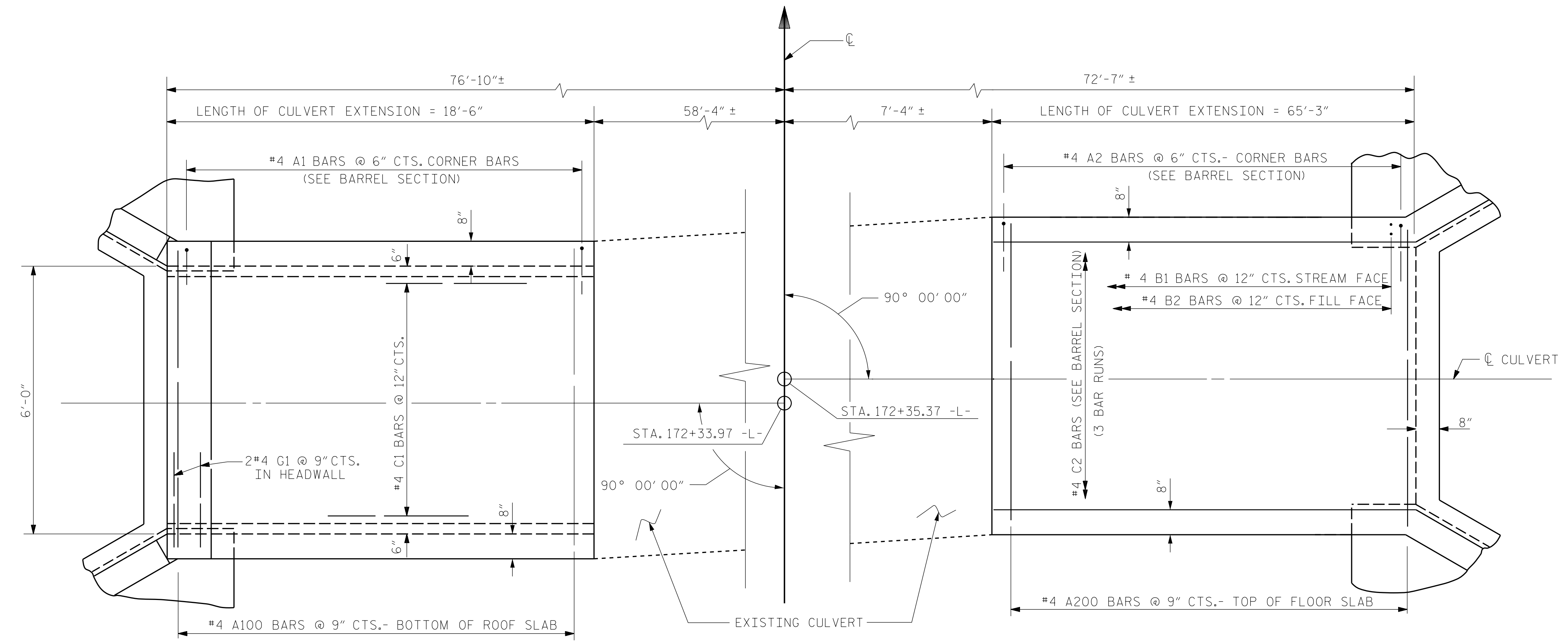

PART PLAN ROOF SLAB

PART PLAN FLOOR SLAB

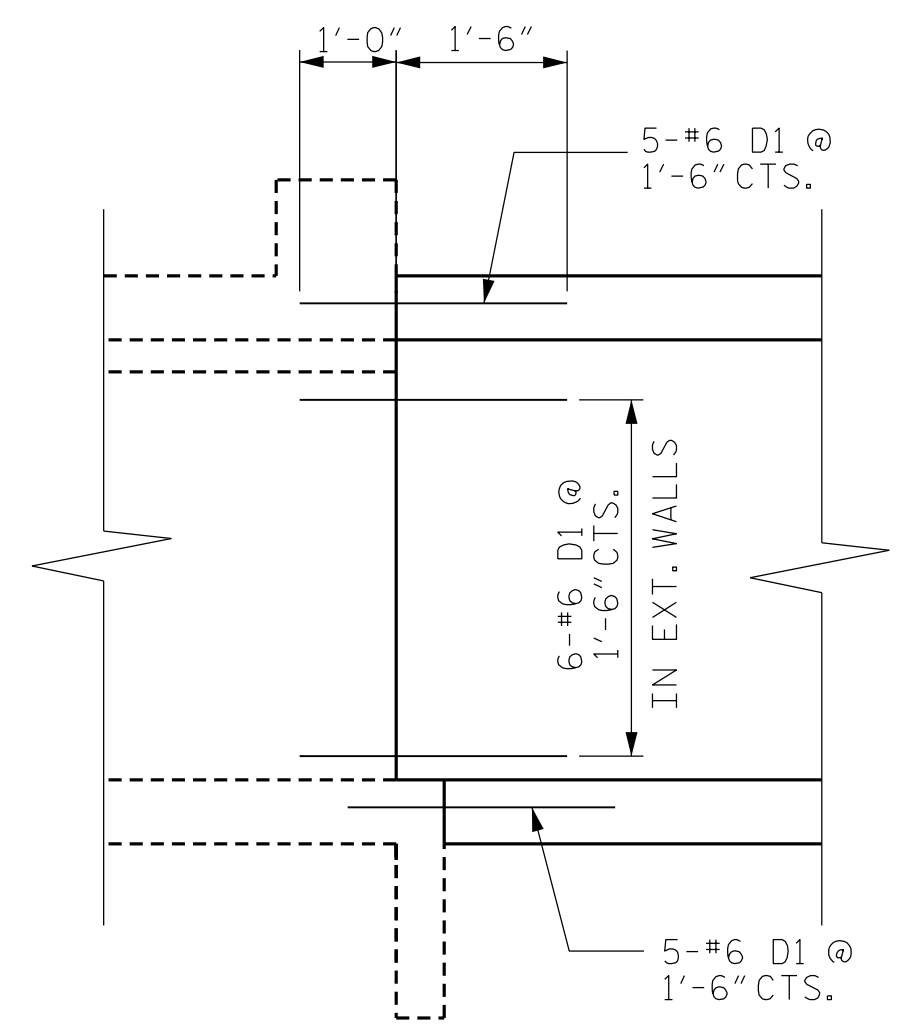

CONNECTION TO EXISTING CULVERT

PROJECT NO. R-5020B
 COLUMBUS COUNTY
 STATION: 172+34.91 -L-

SHEET 3 OF 4

STATE OF NORTH CAROLINA
 DEPARTMENT OF TRANSPORTATION
 RALEIGH
 BARREL
 SINGLE 6 FT. X 8 FT.
 CONCRETE PEDESTRIAN
 BOX CULVERT



DESIGN ENGINEER OF RECORD: DATE: 1/27/2020
 DRAWN BY: K. SU DATE: 10/01/18
 CHECKED BY: R. A. PRUETT DATE: 11/07/18

DOCUMENT NOT CONSIDERED FINAL
 UNLESS ALL SIGNATURES COMPLETED

REVISIONS
 NO. BY: DATE: NO. BY: DATE:
 1 3
 2 4

SHEET NO. C-3
 TOTAL SHEETS 4

KCI Associates
 of North Carolina, P.A.
 2505 Falls of Neuse Road, Suite 400 Raleigh, NC 27609-6270 Phone 919-783-924