

### NOTES

- 1) FIVE (5) DAYS PRIOR TO BEGINNING WORK ON THE SIGNAL SYSTEM, CONTACT THE DIVISION 6 TRAFFIC SIGNAL SUPERVISOR AT (910) 364-0606 TO PROGRAM THE NEW FIELD ETHERNET SWITCHES WITH THE NECESSARY NETWORK CONFIGURATION DATA, INCLUDING BUT NOT LIMITED TO: THE PROJECT IP ADDRESS, DEFAULT GATEWAY, SUBNET MASK AND VLAN ID INFORMATION. NOTIFY DIVISION 6 TRAFFIC SIGNAL SUPERVISOR AFTER ALL WORK IS PERFORMED TO ENSURE THAT ALL FIBER CIRCUITS ARE FUNCTIONING PROPERLY. WORK IS NOT COMPLETE UNTIL THE SIGNAL SYSTEM IS BACK UP AND OPERATIONAL.
- 2) CONTRACTOR TO RECORD EXISTING SPLICE ARRANGEMENT FOR COMPARISON TO THE SUPPLIED SPLICE DETAILS. IF DISCREPANCIES EXIST, CONTACT THE ENGINEER TO DETERMINE HOW TO PROCEED WITH RESPLICING. PROVIDE AS-BUILT PLANS TO THE ENGINEER IF FINAL SPLICE ARRANGEMENT DIFFERS FROM THE SUPPLIED SPLICE DETAILS.
- 3) ETHERNET SWITCH TERMINATION CONFIGURATIONS ARE GENERIC. CONTRACTOR IS RESPONSIBLE FOR DETERMINING AND ENSURING PROPER TERMINATIONS.
- 4) INCLUDE ON THE COVER OF EACH SPLICE TRAY THE FOLLOWING: REFERENCE SECTION 1731 "FIBER OPTIC SPLICE ENCLOSURE"
  - a) SPLICE LOCATION
  - b) DATE
  - c) COMPANY NAME
  - d) NAME OF INDIVIDUAL PERFORMING THE SPLICING
- 5) PRIOR TO INSTALLING THE COVER ON THE SPLICE TRAY TAKE A DIGITAL PHOTOGRAPH SHOWING THE SPLICE TRAY AND INFORMATION SHOWN ABOVE (1-4) AND SUBMIT PHOTOGRAPH ALONG WITH OTDR TEST RESULTS.
- 6) UNUSED FIBERS LEFT COILED AND STORED IN SPLICE TRAY
- 7) UNUSED BUFFER TUBES LEFT COILED AND STORED IN SPLICE ENCLOSURE

### LEGEND

<b>COLOR CODE</b> TIA/EIA 598-A		X = FUSION SPLICE INDIVIDUAL FIBER
(1) BLUE	(7) RED	C = CAP AND SEAL
(2) ORANGE	(8) BLACK	
(3) GREEN	(9) YELLOW	<b>EXPRESS</b> = EXPRESS ENTIRE BUFFER TUBE /FIBERS THROUGH WITHOUT CUTTING
(4) BROWN	(10) VIOLET	<b>BUFFER SPLICE</b> = SPLICE ALL FIBERS IN BUFFER TUBE COLOR TO COLOR
(5) SLATE	(11) ROSE	
(6) WHITE	(12) AQUA	

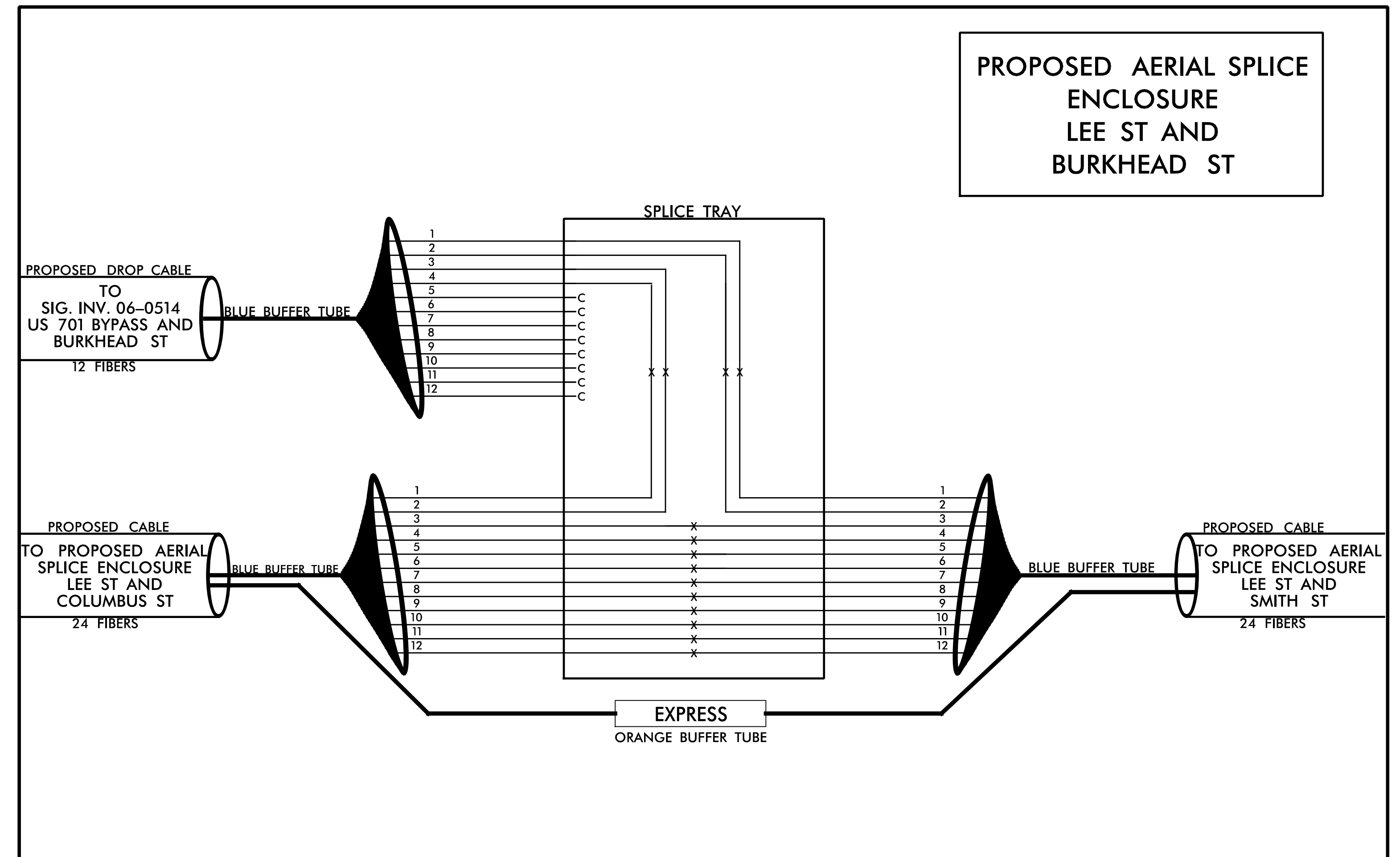
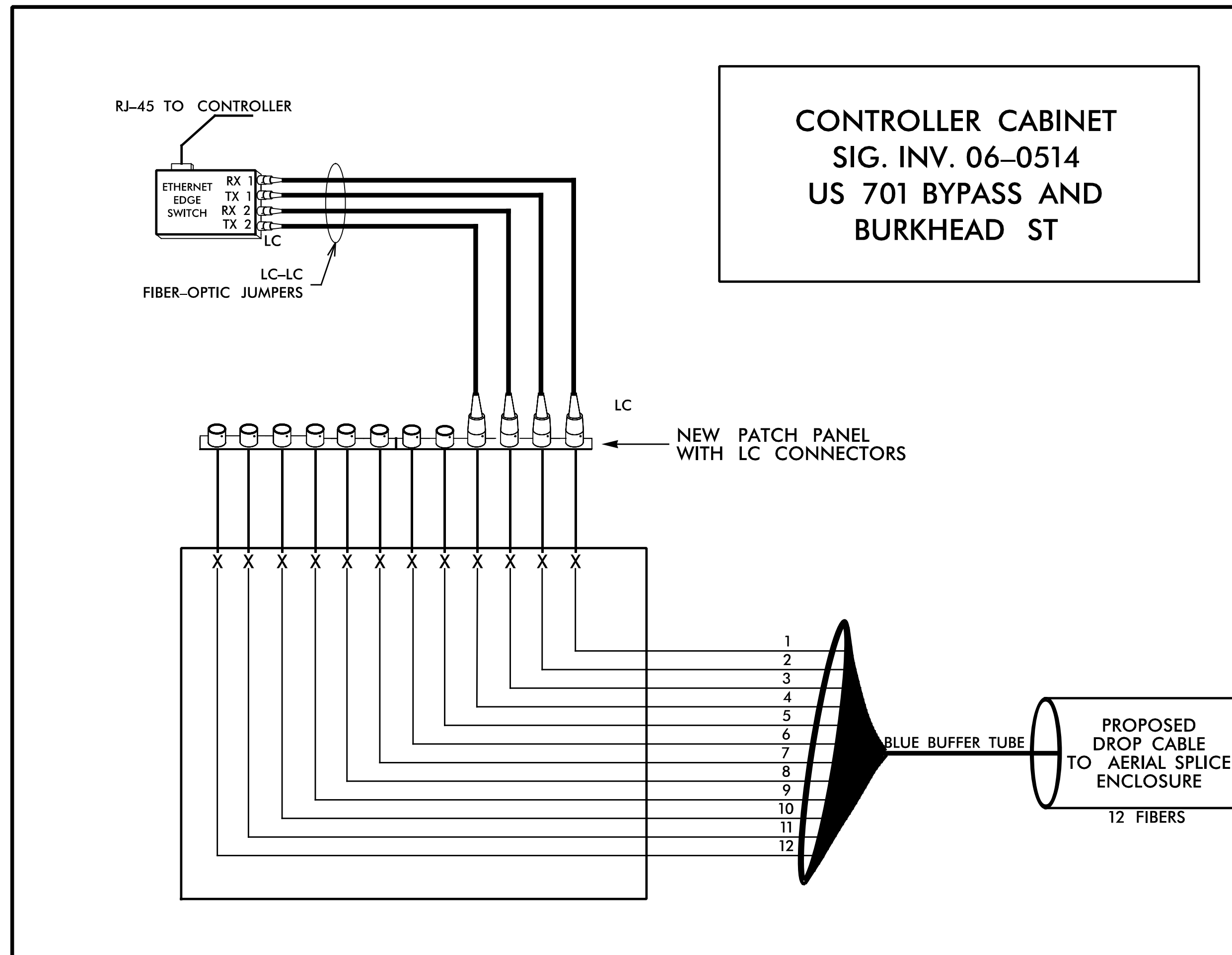

NC Dept of Transportation  
Division of Highways  
Final Drawing Date: \_\_\_\_\_  
ITS & Signals Unit

**SEPI**  
Engineering & Construction, Inc.

1 Glenwood Avenue  
Raleigh, NC 27603  
Tel: 919.789.9977  
Fax: 919.789.9591  
License: C-2197

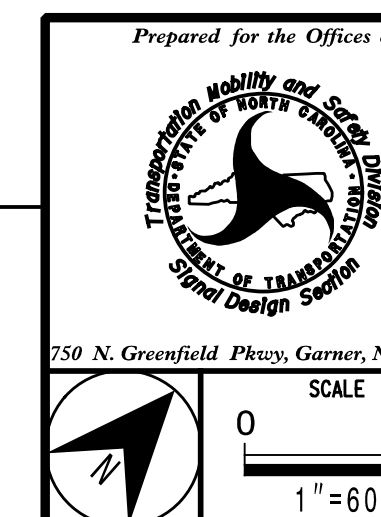

SPLICE DETAILS	
DIVISION 6	COLOMBUS COUNTY WHITEVILLE
PLAN DATE: March 2020	REVIEWED BY: G. G. Murr, Jr.
PREPARED BY: M. Ishak	REVIEWED BY:
REVISIONS	INIT. DATE

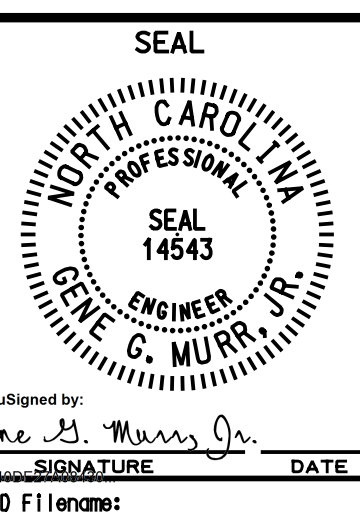

SCALE  
0 60  
1" = 60'

DocuSigned by:  
Gene G. Murr, Jr.  
SIGNATURE DATE  
CADD File name: