

ROADWAY STANDARD DRAWINGS

THE FOLLOWING ROADWAY STANDARDS AS APPEAR IN "ROADWAY STANDARD DRAWINGS" - CONTRACT SERVICES UNIT - N.C. DEPARTMENT OF TRANSPORTATION - RALEIGH, N.C., DATED JANUARY 2018 ARE APPLICABLE TO THIS PROJECT AND BY REFERENCE HEREBY ARE CONSIDERED A PART OF THESE PLANS:

STD. NO.	TITLE
848.01	CONCRETE SIDEWALK
848.05	CURB RAMP – PROPOSED CURB AND GUTTER
848.06	CURB RAMP – EXISTING CURB ANBD GUTTER
1101.01	WORK ZONE ADVANCED WARNING SIGNS
1101.02	TEMPORARY LANE CLOSURES
1101.03	TEMPORARY ROAD CLOSURES
1101.04	TEMPORARY SHOULDER CLOSURES
1101.11	TRAFFIC CONTROL DESIGN TABLES
1110.01	STATIONARY WORK ZONE SIGNS
1110.02	PORTABLE WORK ZONE SIGNS
1115.01	FLASHING ARROW BOARDS
1130.01	DRUM
1135.01	CONES
1145.01	BARRICADES – TYPE III
1150.01	FLAGGING DEVICES
1165.01	TRUCK MOUNTED ATTENUATOR – DELINEATION
1180.01	SKINNY-DRUM
1205.01	PAVEMENT MARKINGS – LINES TYPES AND OFFSETS
1205.02	PAVEMENT MARKINGS – DIVIDED AND UNDIVIDED ROADWAYS
1205.04	PAVEMENT MARKINGS – INTERSECTIONS
1205.05	PAVEMENT MARKINGS – TURN LANES
1205.07	PAVEMENT MARKINGS – PEDESTRIAN CROSSWALKS
1205.08	PAVEMENT MARKINGS – SYMBOLS AND WORD MESSAGES
1700.01	ELECTRICAL SERVICE OPTIONS
1700.02	ELECTRICAL SERVICE GROUNDING
1705.01	SIGNAL HEADS – VEHICULAR SIGNAL HEADS
1705.02	SIGNAL HEADS – PEDESTRIAN ASSEMBLIES
1705.03	SIGNAL HEADS – WIRE COLOR CONVENTIONS
1705.04	SIGNAL HEADS – PEDESTRIAN PUSHBUTTON LOCATION
1715.01	UNDERGROUND CONDUIT – TRENCHING
1716.01	JUNCTION BOXES
1721.01	GUY ASSEMBLIES
1725.01	INDUCTIVE DETECTION LOOPS
1730.01	FIBER-OPTIC CABLE – SPARE CABLE STORAGE
1743.02	PEDESTALS – NORMAL DUTY TYPE II
1743.04	PEDESTALS – FOUNDATIONS
1751.01	CONTROLLERS AND CABINETS – CABINET COMPONENT LAYOUT
1751.02	CONTROLLERS AND CABINETS – POWER, GROUND AND AUXILIARY

INDEX OF SHEETS

Volume I

ITS-1.00.....	TITLE SHEET – COMMUNICATIONS & CCTV FIELD INFRASTRUCTURE, BUILDING MODIFICATIONS AND SPECIAL DETAILS
ITS-1.01.....	INDEX OF SHEETS AND ROADWAY STANDARD DRAWINGS
ITS-2.00.....	CENTRAL BLOCK DIAGRAM
ITS-3.00 – ITS-3.01.....	SYSTEM DETECTORS AND CONTROL ZONE SCHEMATIC
ITS-4.00.....	CCTV CAMERA INSTALLATION, FOR WOOD SIGNAL POLES
ITS-4.01.....	CCTV CAMERA INSTALLATION, FOR METAL SIGNAL POLES
ITS-4.02.....	RISER DETAIL
ITS-4.03.....	FOUNDATION MODIFICATION DETAIL
ITS-4.04.....	GROUND MOUNTED ELECTRICAL SERVICE DETAIL
ITS-4.05.....	AERIAL FIBER-OPTIC CABLE STORAGE & SPLICE ENCLOSURES
ITS-4.06.....	BASE-MOUNTED CABINET FOUNDATION DETAILS
ITS-4.07.....	REVISED ROADWAY STANDARD DRAWINGS 1700D01 & 1720D01
ITS-4.08.....	REVISED ROADWAY STANDARD DRAWING 1743D01
ITS-4.09.....	TRAFFIC MANAGEMENT CENTER
ITS-4.10.....	COMMUNICATIONS RACK
CRP-001A – CRP-001D.....	SUMMARY OF WORK BY CABLE ROUTING PLANS
CRP-001E.....	CCTV INSTALLATION SUMMARY
CRP-002A.....	CABLE ROUTING PLANS KEY SHEET
CRP-002B.....	LEGEND/GENERAL NOTES/ABBREVIATIONS
CRP-002C.....	CONSTRUCTION NOTES
CRP-003 – CRP-069.....	CABLE ROUTING PLANS
TMP-1 – TMP-2.....	TRANSPORTATION MANAGEMENT PLANS

Volume II

FS-1.00.....	TITLE SHEET (FIBER-OPTIC SPLICING)
FS-1.01.....	INDEX OF SHEETS AND ROADWAY STANDARD DRAWINGS
FS-2.00.....	COMMS. CABLE SCHEMATIC
FS-2.01 – FS-2.04.....	FIBER-OPTIC RING SCHEMATICS
FS-3.00.....	FIBER-OPTIC CABLE USAGE SUMMARY
FS-3.01.....	FIBER-OPTIC SPLICE DETAILS KEY SHEET
FS-4.00 – FS-4.22.....	FIBER-OPTIC SPLICING DETAILS

Volume III

SIG. 1A.....	TITLE SHEET (TRAFFIC SIGNAL DESIGNS)
SIG. 1B.....	INDEX OF SHEETS AND ROADWAY STANDARD DRAWINGS
SIG. 1C.....	SIGNAL PLANS INDEX SHEET
SIG. 1D – 1I.....	SUMMARY OF WORK BY INTERSECTION
SIG. 1.0 – 44.3.....	TRAFFIC SIGNAL PLANS
SIG. M1 – M8.....	STANDARD DRAWING FOR METAL POLES

DOCUMENT NOT CONSIDERED FINAL UNLESS ALL SIGNATURES COMPLETED

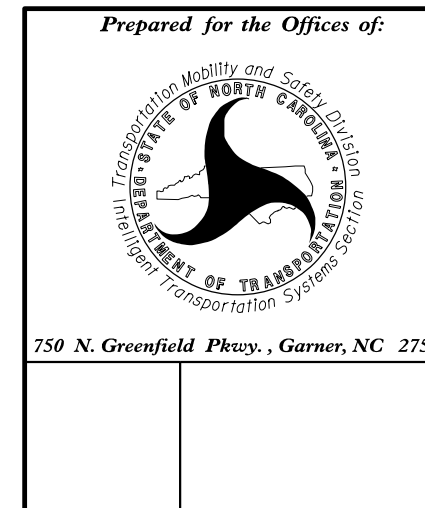

Elizabeth City Signal System Index of Sheets and Roadway Standard Drawings	
Division 1 Pasquotank County Elizabeth City	
PLAN DATE: April 2018	REVIEWED BY: L Moon
PREPARED BY: R Lawton	REVIEWED BY:
REVISIONS	INIT. DATE

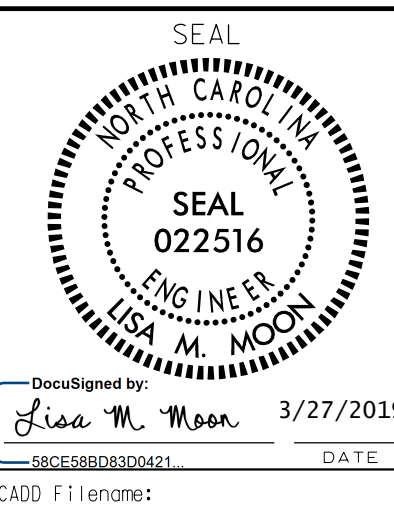

DocuSigned by:
Lisa M. Moon 3/27/2019
SECE58B03D0421 DATE
CADD Filename: