

DATE: 6/20/2019
TIME: 6:03:09 PM

USER: stump
DIR: \\server1\p001\Drawings\Projects\60557176 - B-5980\900_CAD_GIS\900_CAD\900_MCDOT_TraStructures\04 Drawings\400_45-523_B5980_SKI_EBI_2.dgn

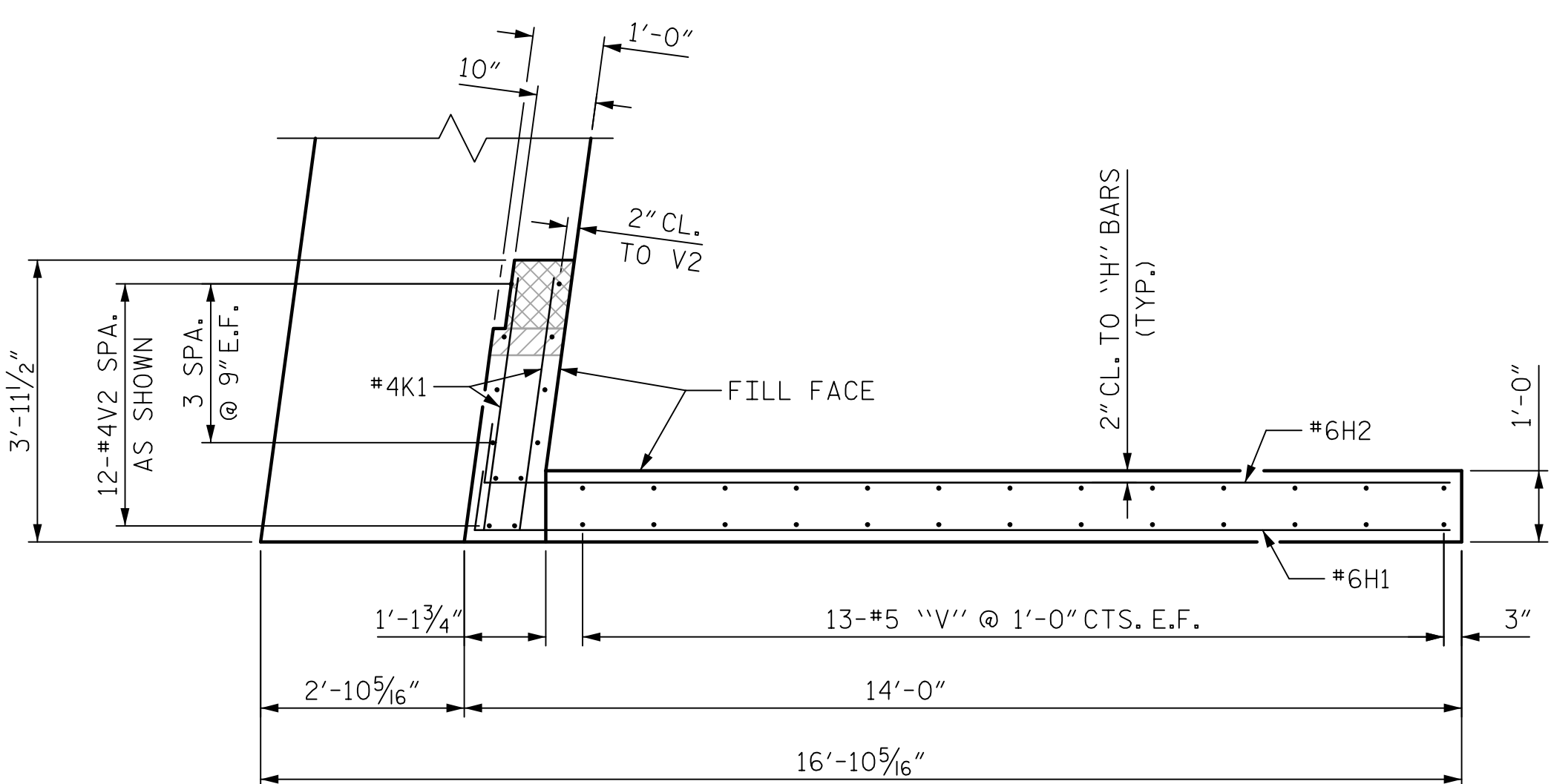

PLAN WING W1

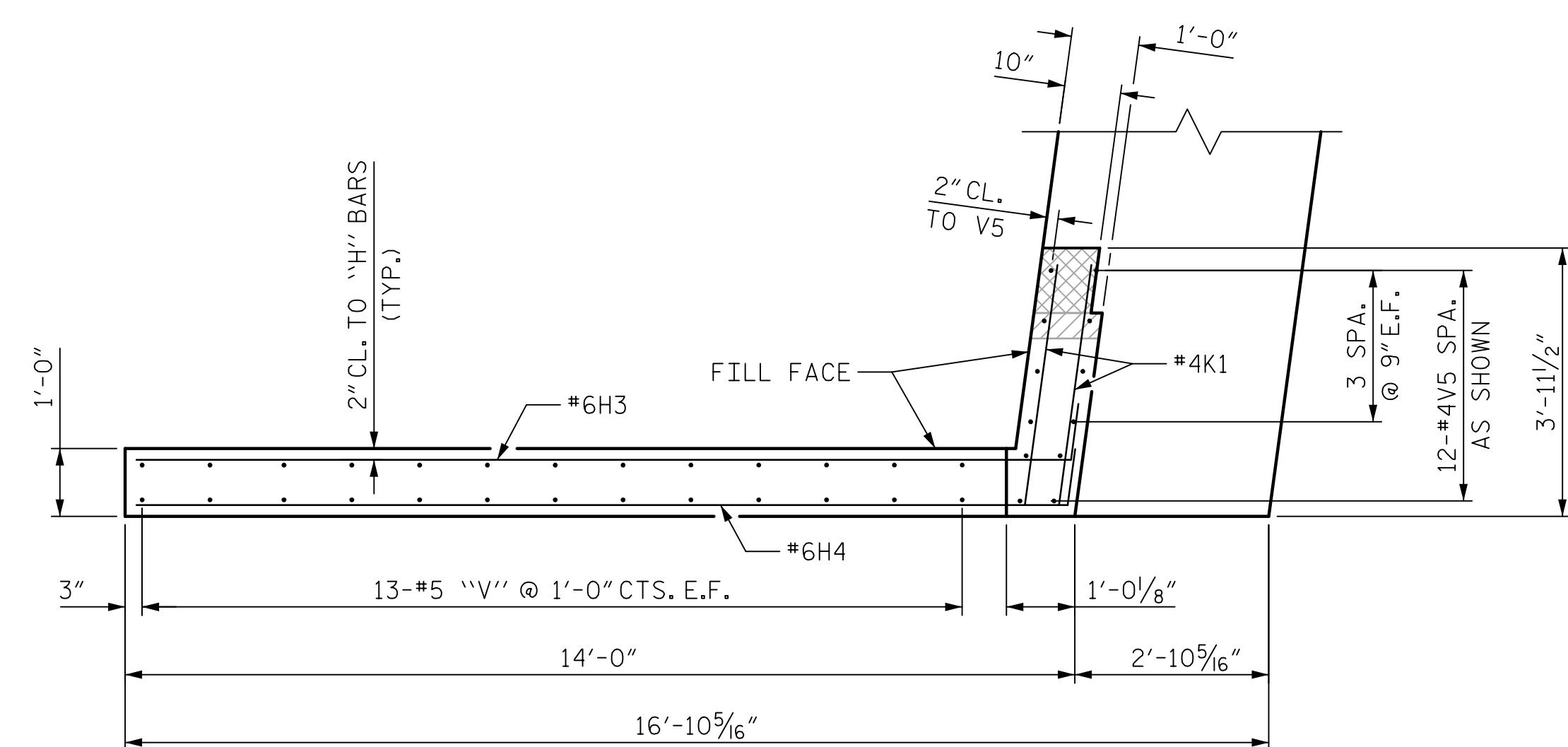

PLAN WING W2

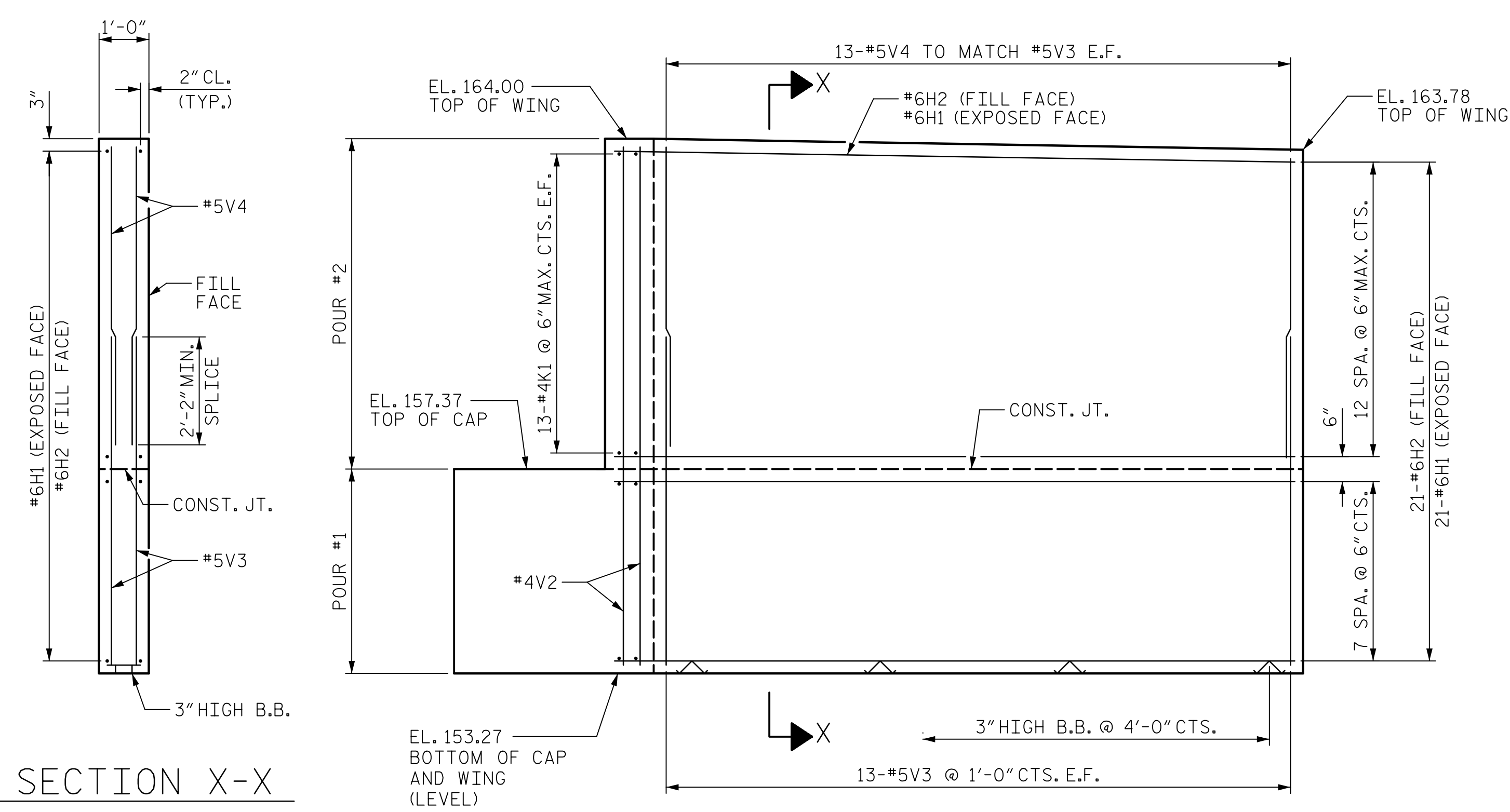

SECTION X-X

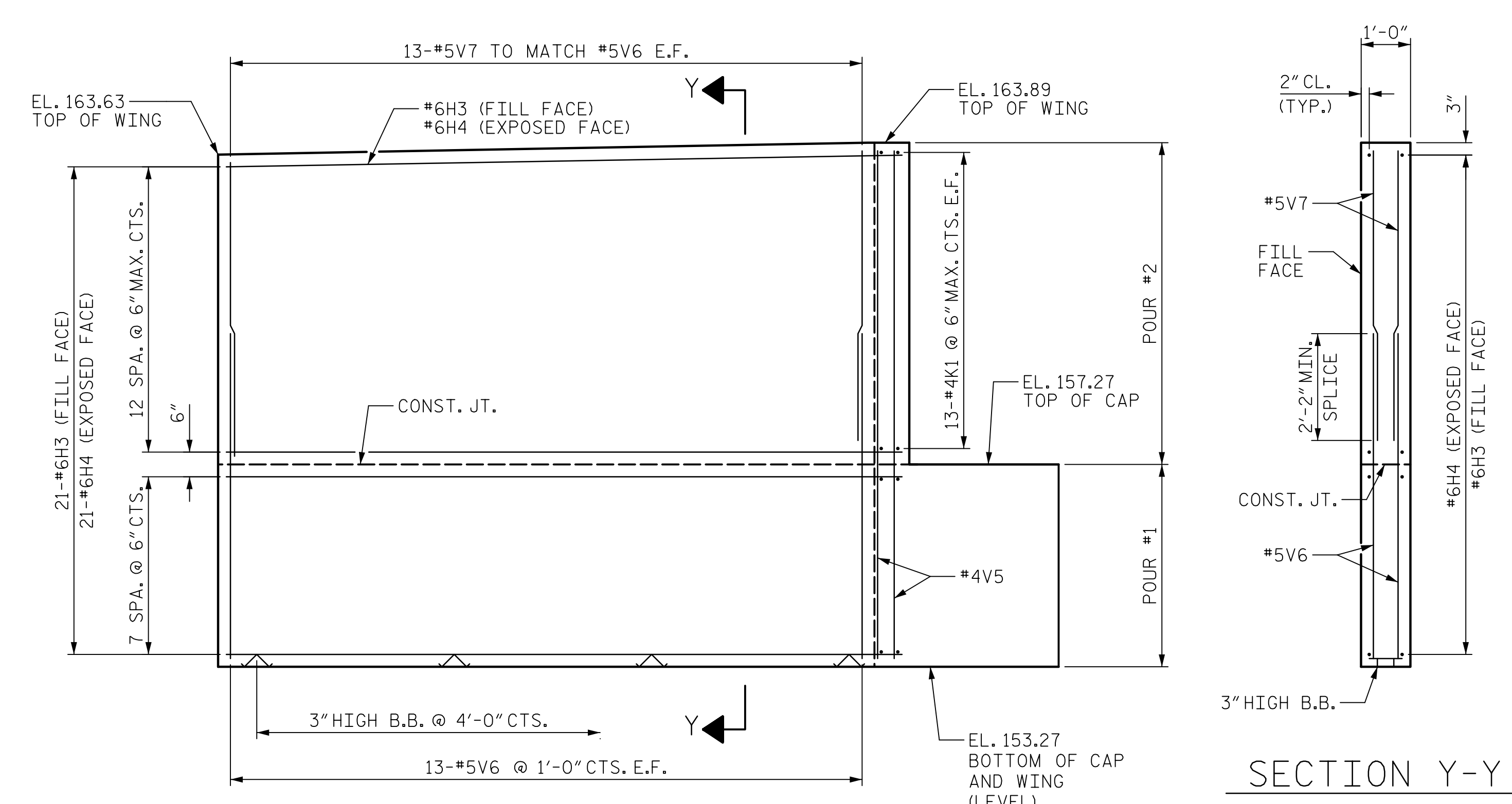

SECTION Y-Y

ELEVATION WING W1

ELEVATION WING W2

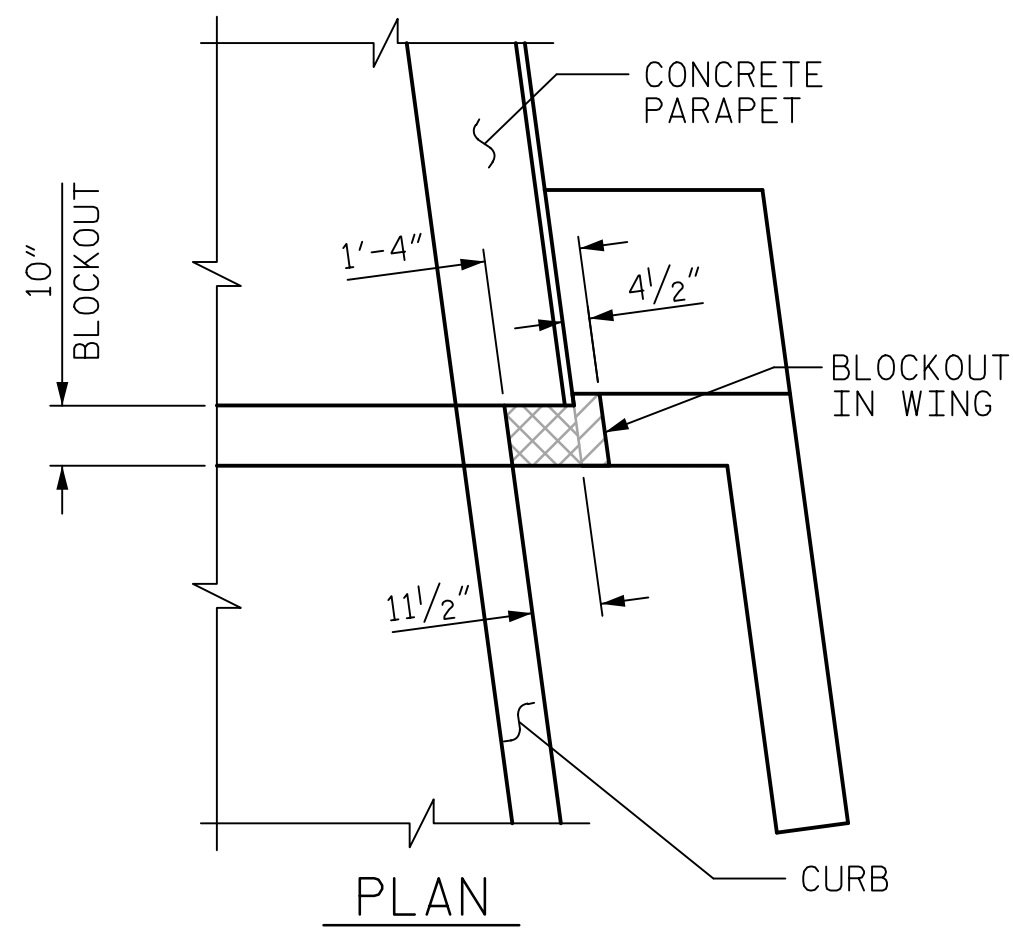

BLOCKOUT IN WING WALL

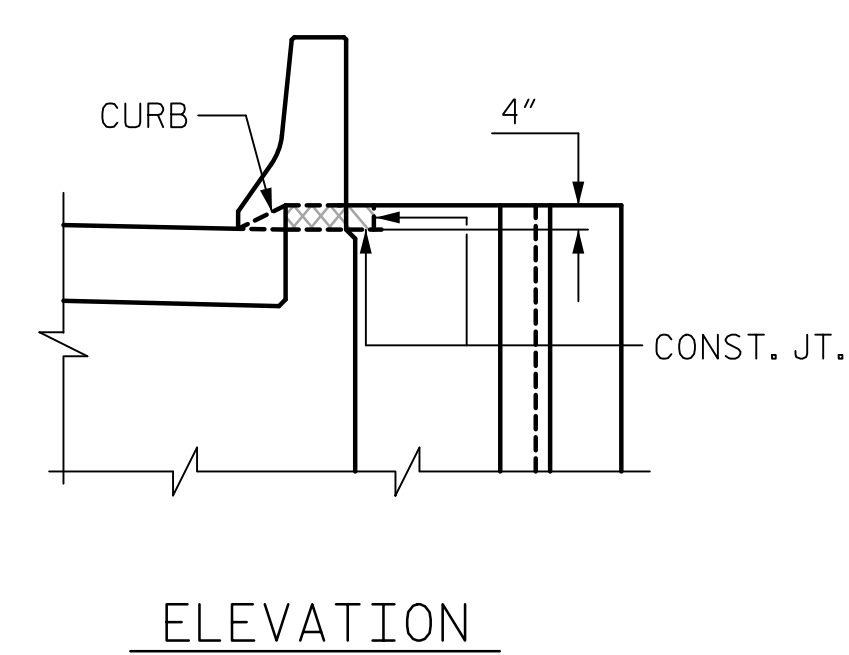

ELEVATION

NOTE: CONCRETE SHALL BE POURED IN THE CROSS-HATCHED AREA TO MATCH THE TOP OF CURB AND INTEGRAL END BENT WING ELEVATION, UNLESS OTHERWISE DIRECTED BY THE ENGINEER. THE CONCRETE IN THESE AREAS SHALL BE PLACED AT THE SAME TIME THE BLOCKOUTS IN THE END BENT WINGS ARE POURED.

PROJECT NO. B-5980
NASH COUNTY
 STATION: 42+56.82 -Y1-

SHEET 2 OF 3

AECOM
AECOM TECHNICAL SERVICES OF NC, INC.
 701 CORPORATE CENTER DRIVE, SUITE 475
 RALEIGH, NC 27607
 www.aecom.com
 (919) 854-6200
 AECOM License No. F-0342

6/21/2019
 NORTH CAROLINA PROFESSIONAL ENGINEER
 SEAL 030474
 JOHN C. MORRISON

STATE OF NORTH CAROLINA DEPARTMENT OF TRANSPORTATION RALEIGH					
SUBSTRUCTURE					
INTEGRAL END BENT 1					
REVISIONS					
NO.	BY:	DATE:	NO.	BY:	DATE:
1			3		
2			4		
SHEET NO. S-23					TOTAL SHEETS 33

DRAWN BY : T.B. STUMP	DATE : 04/2019
CHECKED BY : D. RITACCO	DATE : 04/2019
DESIGNED BY : D. RITACCO	DATE : 04/2019
DESIGN CHECKED BY : J.C. MORRISON	DATE : 04/2019

DOCUMENT NOT CONSIDERED FINAL UNLESS ALL SIGNATURES COMPLETED