

41+00 42+00 43+00 44+00

GRADE DATA -Y1-

PI = 42+80.00  
EL = 166.40'  
VC = 245'

(+2.0000% (-)3.5500%

SPAN A

SPAN B

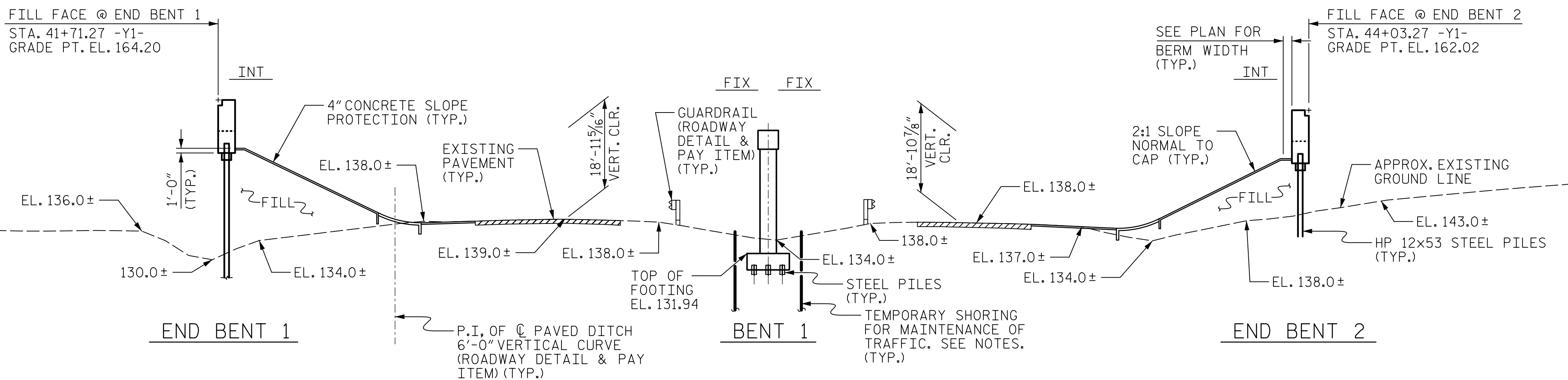

SECTION ALONG -Y1-

(SECTION TAKEN AT RIGHT ANGLE TO BENTS AND END BENTS)

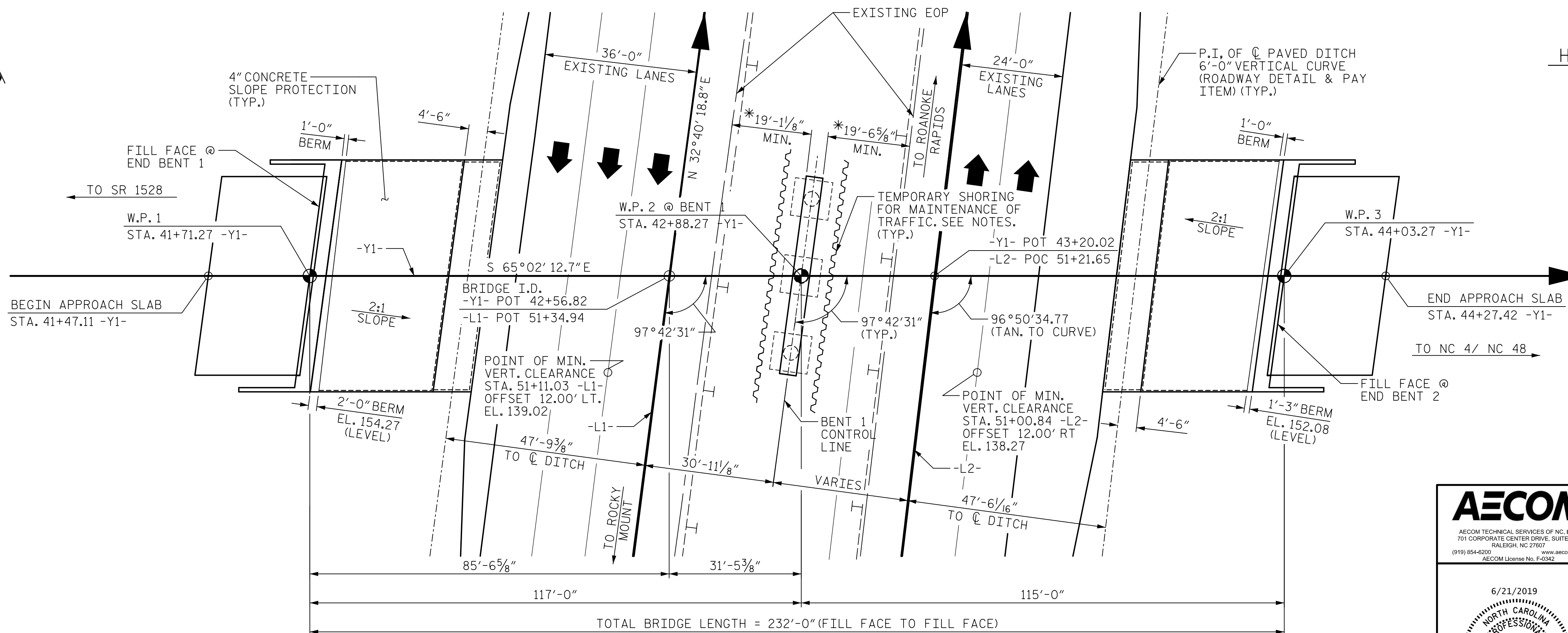

HORIZONTAL CURVE DATA -L2-

PI STA. 33+24.86  
 $\Delta$  = 10°42'53.6" (RT)  
D = 0°14'56.8"  
L = 4301.23'  
T = 2156.90'  
R = 23000.00'

PLAN

(PILES NOT SHOWN IN PLAN FOR CLARITY)

PROJECT NO. B-5980

NASH COUNTY

STATION: 42+56.82 -Y1-  
51+34.94 -L1-

SHEET 1 OF 3 REPLACES BRIDGE NO. 630221

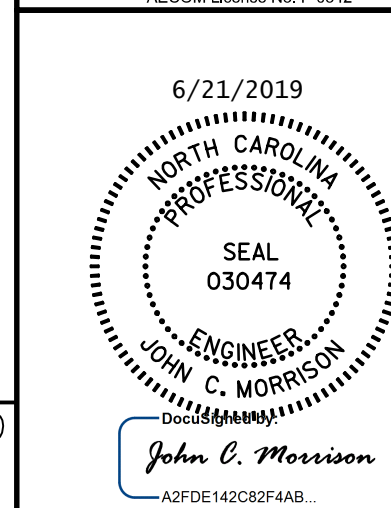

STATE OF NORTH CAROLINA  
DEPARTMENT OF TRANSPORTATION  
RALEIGH

GENERAL DRAWING  
BRIDGE ON SR 1544  
(HALIFAX RD.) OVER I-95  
BETWEEN SR 1528  
& NC 4 / NC 48

REVISIONS						SHEET NO.
NO.	BY:	DATE:	NO.	BY:	DATE:	S-01
1			3			TOTAL SHEETS
2			4			33

DOCUMENT NOT CONSIDERED FINAL UNLESS ALL SIGNATURES COMPLETED

DRAWN BY : T.B. STUMP DATE : 1/2019  
 CHECKED BY : J.C. MORRISON DATE : 1/2019  
 DESIGNED BY : T.B. STUMP DATE : 1/2019  
 DESIGN CHECKED BY : J.C. MORRISON DATE : 1/2019

DATE: 6/20/2019  
TIME: 5:55:50 PM

USER: stump  
DIR: \\server1\p001\Drawings\Projects\60557176 - B-5980\900\_CAD\_GIS\900\_CAD\Y01\_MCDOT\_T\Structures\04\_Drawings\400\_01\_S01\_B5980\_S01.dwg